GLENEAGLES HOTEL

Perthshire, Scotland.

OPEN FROM EASTER TO NOVEMBER.

SAN SEBASTIAN

3s. 6d. Net. | *July—Oct. 6th, 1934* | FOUNDED IN THE YEAR 1847.

OFFICIALLY ISSUED.

BY APPOINTMENT.

Under the Patronage of His Majesty The King, both Houses of Parliament, etc., etc.

BRADSHAW'S
CONTINENTAL GUIDE

FOR TRAVELLERS THROUGH EUROPE

Time Tables, A.B.C. Routes, Steamers, Hotels, etc. Contents, page IX.

LONDON: HENRY BLACKLOCK & CO., LTD., BRADSHAW HOUSE, SURREY ST., STRAND, W.C.

THE CONTINENT via HARWICH, from LIVERPOOL STREET, see Back Page of Cover.

FOR BETTER TRAVEL

DEAN & DAWSON Ltd

81, PICCADILLY,
GROSVENOR 2873-6.
LONDON, W.1.
PARIS. NEW YORK.

SEE ADVT. FACING MAP ENVELOPE AT END OF BOOK

FOR LATE ALTERATIONS SEE OVERLEAF.

LATE ALTERATIONS

Page lxxxii. **St. Malo.**—The § reads on Wednesdays and Saturdays until July 7th, then Tuesdays, Thursdays and Saturdays until July 26th, Weekdays from July 27th to August 11th, then Tuesdays, Thursdays, Fridays and Saturdays from August 14th to September 20th.

„ 31. The 11.15 from Tourcoing is suspended.

„ 35-37. **Paris-Le Treport and Amiens.**—The 19.35 from Treport takes * § sign.

„ 67. **Limoges and Clermont-Ferrand.**—The 5.41 from Ussel arrives Clermont-Ferrand at 8.52.

„ 79a. **Le Teil-Ales.**—The 19.40 from Ales leaves at 19.33, and the 20.40 from Lalevade d'Ardeche-P leaves at 20.30.

„ 89. **Marseilles-Ventimiglia.**—The 18.45 from Nice is suspended.

„ 90-91. **Ventimiglia-Marseilles.**—The 14.20 from Ventimiglia leaves at 14.35, and the 20f40 from Ventimiglia is suspended.

„ 128. **Nancy-Vesoul.**—The 14.51 and 15.5 from Nancy leaves at 14.5 and 15.58 respectively.

„ 132. **Basle-Paris.**—The 15.53 from Port d' Atelier will not run after September 25th.

„ 136-138. **Epinal and Bussang.**—The 16.39 from Bussang leaves at 16.3, arriving Epinal 17.51.

„ 162-163. **London-Ostend-Brussels.**—The 20.15 from Ostend, and the 21.38 from Bruges run on Sundays only.

„ 164. **Brussels-Ostend-London.**—The connections shown over the 8.26 from Brussels are over the 8.35 as well as the SC and RC notes.

„ 168. **Brussels-Luxembourg.**—There is a Through Car from Brussels to Strasbourg in the 14.44 from Brussels.

„ 171. **Brussels-Herbesthal.**—The 20.31 from Brussels runs on Sundays only.

„ 177. **Brussels-Rosendaal.**—The 17x52 from Brussels arrives 19.36 at Rosendaal.

„ 194. **Rotterdam-Venlo.**—The 17.3 from Rotterdam leaves 17.53.

„ 287. Advice has just been received from the Spanish Railways that Spanish fares will be increased by 15 per cent.

„ 354. **Bremen-Stendal.**—The 0.4 from Bremen is suspended.

„ 364. **Frankfort-Munich.**—The connection off the 9.15 from Wurzburg to Vienna is 22.15 and not 20*10.

„ 430. **Bona-Tunis.**—The 5.20 and 16.45 from Ghrardimaou leave at 5.0 and 15.45 respectively. The 8.30, 16.5 and 17.25 from Tunis leave at 10.0, 17.0 and 17.16 respectively.

„ 430. **Tunis-Bizerta.**—The 6.46, 12.50 and 17.25 from Tunis leave at 6.5, 13.5 and 17.16 respectively. The 6.28, 12.6 and 17.48 from Bizerta leave at 6.33, 12.20 and 16.55 respectively.

„ 430. **Tunis-Sfax.**—The 5.18, 7.40 and 15.20 from Tunis leave at 8.0, 12.30 and 16.30 respectively, with an extra departure at 17.55. The 5.40 from Susa is suspended. In the return the 6.36 and 14.53 from Susa leave at 7.40 and 16.10 respectively, the 5.45 from Sfax is suspended, and the 17.0 from Sfax leaves at 17.15.

„ 430. **Susa and Henchir-Suatir.**—The 6.55 and 20§0 from Susa leave at 10.52 and 19§46 respectively. The 5.50 and 21§35 from Henchir leave at 8.50 and 21§0 respectively.

„ 435. **Lucerne-Fluelen.**—The 19.31 from Lucerne leaves at 19.1.

„ 436. **Steamers on Lake Maggiore.**—The 6.35 from Stresa leaves at 6.15, and the 9.0 from Stresa is suspended. In the return from Locarno the 6.10 from Cannobio leaves at 5.50, and the 11.20 at 11.0. The 14.10 from Cannobio is suspended. The 11.25 and 19.0 from Locarno leaves at 11.5 and 18.45 respectively. A new service leaves Locarno at 13.45, arriving at Arona at 18.30.

CONTINENT

Via HARWICH

DAILY

A	B		A	B
10 0	20 30 dep.	London (Liverpool St.) ...	arr. 21 30	8 38
11 40	22 0 dep.	Harwich(Parkeston Quay)	arr. 19 10	6 15
17T50	... arr.	Flushing	dep. 13T50	...
...	6T 0 „	Hook of Holland.....	„ ...	23T45
20f41	6 58 „	Rotterdam	„ 10G38	23 05
21F 7	7 12 „	The Hague	„ 10G 6	22 26
22F 7	8 9 „	Amsterdam.....	„ 9G15	21 25
22 42	11G42 „	Cologne (Hbf.).....	„ 8 12	17 18
8 30	18G19 „	Bale (Central).....	„ 20 37	9G18
5 44	20 15 „	Munich.....	„ 23 20	9 20
15 20	6D30 „	Vienna (West Bf.).....	„ 13 45	22D55
21 55	12D42 „	Budapest	„ 8 0	16D30
3 23	13 36 „	Hanover	„ 2 45	16 35
6 38	15 11 „	Hamburg (Hbf.).....	„ 23 35	15 12
7 15	16 21 „	Berlin (Fried Str.).....	„ 22 56	13 49
8 19	19 40 „	Leipzig (Hbf.)	„ 22 27	10 15
10 24	21 38 „	Dresden (Hbf.).....	„ 20 15	7 56

A—Via Flushing. **B**—Via Hook of Holland. **C**—Through Saloon Car Express, The "Rheingold," Hook of Holland-Cologne-Bale and vice-versa. **D**—Balkan Express with through carriages, Hook of Holland-Vienna-Budapest and vice-versa. **F**—Pullman Car, Flushing-Amsterdam. **G**—Also by Pullman train dep. Amsterdam 9.36 The Hague 10.26 and Rotterdam 10.52. **T**—Amsterdam Summer Time.

SLEEPING CARS RUN IN CONNEXION WITH FLUSHING SERVICE.

DAILY (Sundays excepted)

20 30 dep.	London (Liverpool St.)...	arr.	8 38
22 10 „	Harwich(Parkeston Quay)	arr.	6 15
8 30 arr.	Antwerp (Quay).....	dep.	18 50
9 42 „	Brussels, via Antwerp.....	„	17 48
14 0 „	Cologne, via Antwerp.....	dep.	A11P8

A—Also dep. 12.34 (2nd and 3rd Class only). **P**—Pullman Express Cologne-Brussels.

DAILY (Until 10th September).

20 30 dep.	London (Liverpool St.)	arr.	7 53
22 30 „	Harwich (Parkeston Quay)	„	6 00
6 00 arr.	Zeebrugge (Quay).....	dep.	23 00

THESE SERVICES ARE SUBJECT TO ALTERATION.

Restaurant & Pullman Car Expresses London—Harwich (Parkeston Quay), and vice-versa.

ESBJERG via Harwich, for Denmark, Sweden and Norway, every week-day by the Danish Royal Mail Steamers of Det Forenede Dampskibs Selskab A/s of Copenhagen—London (Liverpool Street) dep. 19 42.

For further particulars apply to the Continental Traffic Manager, L.N.E.R., Liverpool St. Station, London, E.C.2 (Telephone: Bishopsgate 7600), or Hull; 71, Regent St., W.1, and 59, Piccadilly, W.1; principal L.N.E.R. Stations, Offices, and Tourist Agencies.

LONDON & NORTH EASTERN RAILWAY

SOUTHERN RAILWAY

FIVE ROUTES TO PARIS.

DAY AND NIGHT SERVICES.

LONDON. (Victoria.) dep. Daily	LONDON. (Waterloo.) dep.	Route:	PARIS. (Nord.) arr.	PARIS. (St. Lazare.) arr.
9.00	—	Folkestone-Boulogne -	15*a*50	—
10.05	—	Newhaven-Dieppe -	—	17.52
11.00	—	Dover-Calais - -	17.40 (1 & 2 cl. Luxe.) / 18.10 (1 & 2 cl.)	—
14.00	—	Dover-Calais - -	20*b*46	—
16.30	—	Folkestone-Boulogne -	23.10 (1 & 2 cl.)	
20.20	—	Newhaven-Dieppe -	—	5.23
—	21*c*00	Southampton-Havre -	—	10.14
23*d*00	—	Folkestone-Dunkerque	10.00	—

a—3rd cl. Passengers arr. 17.20. *b*—3rd cl. Passengers arr. 22.55.
c—Every Mon., Wed., & Fri. (every Weekday from July 13th to Sept. 17th, inclusive). *d*—Weekdays only (also Suns. until Sept. 2nd, inclusive).

For Tickets and information apply to
CONTINENTAL ENQUIRY OFFICE,
Victoria Station, London, S.W.1, or any Tourist Agency.

Waterloo Station, S.E.1.

THE KEY TO THE CONTINENT — SR

H. A. WALKER,
General Manager.

PARIS OVERNIGHT

BY THE

COMFORT ROUTES

via

SOUTHAMPTON—HAVRE

Every Monday, Wednesday and Friday; (Every Weekday from July 13th to Sept. 17th, inclusive).
LONDON (Waterloo) dep. 9. 0 p.m.
PARIS (St. Lazare) ... arr. 10.14 a.m.

Every Tuesday, Thursday and Saturday; (Every Weekday from July 14th to Sept. 18th, inclusive).
PARIS (St. Lazare) ... dep. 7.55 p.m.
LONDON (Waterloo) arr. 9. 3 a.m.

via

NEWHAVEN—DIEPPE

Every Night (Sundays included)

LONDON (Victoria) dep. 8.20 p.m.
PARIS (St. Lazare) ... arr. 5.23 a.m.
(Passengers may remain in carriages until 7.30 a.m.)

PARIS (St. Lazare) ... dep. 8.57 p.m.
LONDON (Victoria) arr. 6. 5 a.m.

also

via

FOLKESTONE—DUNKERQUE

Every Weekday (also Suns. until Sept. 2nd, inclus.).
LONDON (Victoria) dep. 11.0 p.m.
PARIS (Nord) ... arr. 10.0 a.m.

Nightly (except Saturdays); will run on Sats. until Sept. 1st, inclus.
PARIS (Nord) ... dep. 8. 5 p.m.
LONDON (Victoria) arr. 7.35 a.m.

For Tickets, reservation of berths, etc., apply - Continental Enquiry Office, Victoria Station, London, S.W.1, or any Tourist Agency of the

SOUTHERN RAILWAY

The Key to the Continent

SOUTHERN RAILWAY

TRAVEL TO

Germany, Austria, Etc.

BY THE

SOUTHERN RAILWAY SHORT SEA ROUTES.

Services leave LONDON (VICTORIA), DAILY, as under:—

10.30 a.m. and 11. 0 a.m. (1 & 2 cl.)	Via DOVER-OSTEND. Pullman Express (1st and 2nd Class), Ostend to Cologne, with connections for North and South Germany.
2. 0 p.m.	Via DOVER-CALAIS. Train-de-Luxe Service (1st and 2nd Class) to Cologne, Berlin and Warsaw.
3. 0 p.m.	Via DOVER-OSTEND. Train-de-Luxe Service (1st and 2nd Class) to Cologne, Berlin and Warsaw. Additional Train-de-Luxe Service (Tuesdays, Thursdays and Saturdays only) to Vienna, Budapest and the Near East.
4.30 p.m. for Austria.	Via FOLKESTONE-BOULOGNE. Anglo-Austrian Express (1st and 2nd Class) via Laon-Bale-Buchs, with 1st and 2nd Class Sleeping Car.
11. 0 p.m.	Via DOVER OSTEND. Every night until Sept. 8th, inclusive. Through Carriages, 1, 2 and 3 cl. Ostend to Cologne. Excellent connections to Berlin, Hamburg and North and South Germany.

For Tickets and information apply to the

CONTINENTAL ENQUIRY OFFICE,
Southern Railway, Victoria Station,
London, S.W.1, or any Tourist Agency.

THE KEY TO THE CONTINENT SR

SOUTHERN RAILWAY

"GOLDEN ARROW LIMITED"

EXPRESS SERVICE DE LUXE

BETWEEN
LONDON and PARIS
by the Short Sea Route via Dover-Calais.
DAILY, SUNDAYS INCLUDED.
LONDON-PARIS, 6 hrs. 40 mins.

Miles.			a.m.			p.m.
—	LONDON (Victoria)	dep.	11. 0	PARIS (Nord)	dep.	12.10
			p.m.			
78	Dover Marine	arr.	12.35	Calais Maritime	arr.	3.17
		dep.	12.55		dep.	3.45
103	Calais Maritime	arr.	2.10	Dover Marine	arr.	5. 0
		dep.	2.30		dep.	5.25
288	PARIS (Nord)	arr.	5.40	LONDON (Victoria)	arr.	7. 0

Special 1st Class Fare by above SERVICE DE LUXE, including reserved Pullman seat on both sides of the Channel, and passage from Dover to Calais by SOUTHERN RAILWAY steamer "Canterbury." **£5. 18s. 1d. †**

Second Class Pullman Car also between Calais and Paris by "Golden Arrow." Pullman Supplement **13s. 10d.**

Supplementary Charges for Reserved Accommodation on steamer "Canterbury"

Lettered Alcoves, A to H	21/-
Deck Cabins, Nos. 1, 2, 11 and 12	21/-
Deck Cabins, Nos. 3 to 10, 12A, 14	42/-
Deck Cabins, Nos. 15 to 28	52/-
Cabines-de-Luxe (Port and Starboard)	84/-

For Tickets, Reservations, etc., apply to
CONTINENTAL ENQUIRY OFFICE, Victoria Station, London, S.W.1,
or any Tourist Agency.

†—Liable to alteration in consequence of fluctuation in the rate of exchange.

Waterloo Station, S.E.1.

THE KEY TO THE CONTINENT

H. A. WALKER,
General Manager.

BRADSHAW'S PUBLICATIONS.

	s.	d.	Postage, &c., extra. d.
Bradshaw's GENERAL RAILWAY, STEAM NAVIGATION, AND HOTEL GUIDE for Great Britain and Ireland .. net, (Published Monthly.)	2	0	.. 6
Bradshaw's CONTINENTAL GUIDE for Travellers through Europe. Time Tables, &c. .. .. (Published six times a year.)	3	6	.. 4
Bradshaw's CONTINENTAL HANDBOOK. Descriptive Guide .. .. (Published once a year.)	3	6	.. 4
Bradshaw's Manchester A B C RAILWAY GUIDE .. .. (Published Monthly.)	0	6	.. 1½
Bradshaw's CANALS AND NAVIGABLE RIVERS OF ENGLAND AND WALES, with Map (green cloth), 1928 .. net, A handbook of Inland Navigation for the Manufacturer, Merchant, Trader, and others (compiled after a personal survey of the whole of the waterways), by H. R. de Salis, A.M.I.C.E.	30	0	.. 9
Bradshaw's MAPS OF GREAT BRITAIN, showing Railways, Railway Stations, &c.			
Class A—Printed on Thin Paper	1	0	.. 4
Class B—Printed on Thick Paper .. .. (Chiefly for Commercial Purposes.)	2	6	.. 4
Class F—Map of Canals and Navigable Rivers of England and Wales, showing also the principal railways	2	0	.. 3
Bradshaw's FOREIGN PHRASE BOOKS. ENGLISH-FRENCH; ENGLISH-GERMAN; ENGLISH-SPANISH; ENGLISH-ITALIAN (red cloth) (For Travellers and Students.) each	1	6	.. 2
Derbyshire's RAPID SIMPLEX CALCULATOR, 2nd Edition, 720 pages (2 Tables on a page), showing on each table the maximum weight at small parcel scales and minimum at tonnage rates	10	6	.. 9
RAILWAY AND COMMERCIAL GAZETTEER OF ENGLAND, SCOTLAND, AND WALES, in cloth cover	21	0	.. 9
THE FIRST BRADSHAW. Facsimile copies of the Original Issue of Bradshaw, 10th Mo. 19th, 1839	2	0	.. Post Free

HENRY BLACKLOCK & Co. Limited

(Proprietors and Publishers of BRADSHAW'S GUIDES),

BRADSHAW HOUSE, SURREY STREET, STRAND, LONDON, W.C.2,
and ALBERT SQUARE, MANCHESTER.

LONDON——BRUSSELS

and the PRINCIPAL CITIES on the CONTINENT

via

The DOVER-OSTEND Royal Mail Route.

(See services page 162 and onwards).

TRAINS DE LUXE (1st & 2nd Class) and **EXPRESS SERVICES** (1st, 2nd & 3rd Class) between Ostend and the Principal Towns in Europe and the Near East.

TWO SERVICES DAILY (Sundays Included.)

SPECIAL NIGHT SERVICE FROM JUNE 29-30th TO SEPTEMBER 8-9th.

Cabins on Board the Steamers are reservable in advance.

Through Carriages & Restaurant Cars, 1st, 2nd & 3rd Cl., Sleeping Cars, 1st, 2nd & 3rd Cl.

MOTOR CARS are CONVEYED BETWEEN DOVER and OSTEND from 258 Belgian frs. upwards. A SPECIAL REDUCED RATE (from 128 Belgian frs. and upwards) APPLIES FOR THE RETURN JOURNEY.

For Particulars of fares—Services—Motor Car Rates etc., apply for Booklet "CC" (free of charge) from :—

BELGIAN NATIONAL RAILWAYS, 47, Cannon St., London, E.C.4.
Phone ; City 2540.

CONTINENTAL EXPRESS, LTD.

OFFICIAL AGENTS of the DOVER-OSTEND ROUTE.

Independent Travel Tickets to all Belgian destinations, Holland, Germany, Austria, Switzerland and Italy. Local Belgian Seasons, Week-end and Excursion Tickets. German and Austrian Tours.

COMBINED TOUR TICKETS under the INTERNATIONAL UNION of RAILWAYS for practically any journey, SINGLE, CIRCULAR or RETURN, in EUROPE. QUOTATIONS UPON APPLICATION.

For full particulars and Tickets dated in advance, apply at the London Offices :

GREEN ARBOUR HOUSE, OLD BAILEY, E.C.4.

Telephone : CITY 3243. — *Telegraphic Address : "Vitesse, Cent.*

A BUSINESS BUILT UPON UNGRUDGING PERSONAL SERVICE

Ask those who know.

FOR TROUBLE-FREE TRAVEL EVERYWHERE

INDEPENDENT OR ESCORTED TOURS—
SPECIAL WINTER SPORTS FACILITIES—
EXPERT ADVICE ON ALL TRAVEL PROBLEMS

NO BOOKING FEES

HICKIES TOURS Ltd.

25 COCKSPUR ST., LONDON, S.W.1. Whitehall 2094

No. 918 | *JULY—OCT. 6TH, 1934* | FOUNDED IN THE YEAR 1847.

OFFICIALLY ISSUED.

BY APPOINTMENT,
Under the Patronage of His Majesty The King, The Royal Family, both Houses of Parliament, Government Offices, Banks, and other Public Offices, &c., &c.

BRADSHAW'S CONTINENTAL GUIDE

(Railway and other Time Tables).—Price 3s. 6d.; post free, 3s. 10d.

The most comprehensive Guide to European Hotels.

The Tables in this book are compiled with as much care as circumstances will permit; but it must be distinctly understood that the Proprietors do not hold themselves in any way responsible for inaccuracies. It will be esteemed a favour if early intimation be given of any error that may be found in the Guide.

PROPRIETORS AND PUBLISHERS : HENRY BLACKLOCK & Co., LTD., BRADSHAW HOUSE, SURREY STREET, STRAND, LONDON, W.C.2. 'Phone No. 2676 Temple Bar. Telegrams : "Bradshaw, London." And ALBERT SQUARE, MANCHESTER.
ADVERTISEMENT AND EDITORIAL OFFICES : BRADSHAW HOUSE, SURREY STREET, STRAND, LONDON, W.C.2.

CONTENTS.

A B C Direct Routes to the Principal Cities and Resorts in Europe, with Quickest Trains, Fares, etc. ..... lviii—lxxxvi

International Tables of Express Services from London via :—

	PAGES		PAGES		PAGES		PAGES
Arlberg-Orient Exp.	13	Holland	188, 189	Ostend-Vienna Exp.	10	Sud Express	7
Belgium	162, 176	Italy	1, 3, 4, 4a	P. & O. Express	1	Sweden	8
Denmark	8	Mediterranean Exp.	1	Simplon-Orient Exp.	12	Switzerland,	3, 4, 4a, 5, 6
France	1, 22, 39, 40	Nord Express	9	Spain and Portugal	7		
Germany	9	Orient Express	11				

Railway Services :—For Fares, see page lviii.

	PAGES		PAGES		PAGES
Algeria	428 to 430	Germany	327 to 393	Rumania	420
Austria, etc,	410 to 420	Great Britain	444	Spain	287 to 302
Belgium	160 to 187	Holland	188 to 202	Sweden	317 to 325
Bulgaria, Greece, Turkey	421	Hungary	419	Switzerland	207 to 244
Czechoslovakia	397 to 409	Italy, Sicily etc.	251 to 286	Syria and Palestine	425
Denmark	307 to 311	Lithuania, Latvia, Estonia	422	Tunis, etc,	430
Egypt	426 to 427	Norway	312 to 316	Turkey in Asia	425
Finland	326	Poland	393 to 396	U.S.S.R.	422 to 424
France	21 to 150	Portugal	303 to 306	Yugoslavia	417, 418, 420

	PAGES		PAGES
Index to Railway, Diligence, and Steamer Stations	xi to xlv	Hotels and Pensions	601 to 834
Agents Abroad (Sale of Guide)	xiv	Map of Europe, in envelope at end of book	—
Air Services international	x, xvi, xviii, xx	Passport Arrangements	
Ambassadors, Consuls, etc.,	li to lii	Railway and Tourist Agencies	xlvii
Baggage, Registration and Excess	xlviii	Steamers, Private Cabins	xlviii
Continental Money, Weights, &c.	liv-lvi	Steamer Services to and from Continental Ports,	454 to 462
Continental Time	xlvi	,, ,, on lakes & Rivers,	431 to 438
,, General Information	xlvi-lvi	,, ,, and Railway	
Diligence and Motor Services	439 to 443	Advertisements	i to viii and 835 to 843
Fares and Sleeping Cars	lvii		
,, Kilometric Tables	lviii		

BY APPOINTMENT.

BRADSHAW'S
INTERNATIONAL
AIR GUIDE

OFFICIALLY EACH MONTH

The Proprietors of Bradshaw's Continental Guide have in course of preparation an International Air Guide, which will be published in the autumn.

This Guide will in all ways uphold the reputation so long associated with the name of Bradshaw.

For further particulars apply to
BRADSHAW HOUSE,
SURREY STREET, LONDON, W.C.2.

Visit the ATLAS and the fierce KABYLIA
Cross the sands of the SAHARA
Repose in the palm-Oases of the SOUTH
Explore the curious native cities and the Roman Ruins of
TIMGAD DJEMILA
ALGERIA
For full information apply
to the OFFICE ALGERIEN d'ACTION ECONOMIQUE et TOURISTIQUE
OFALAC 26 Bd Carnot ALGIERS

INDEX TO TOWNS, Etc.

SHOWING THE PRINCIPAL RAILWAY STATIONS UPON THE CONTINENT OF EUROPE

Together with the Steamboat and Diligence Stopping Places.

☞ Page references in Index preceded by dots (thus: ...80) indicate connections from main or other lines.
" " in Roman Numerals (except pages i to iv) refer to A. B. C. Routes.
" below 20 refer to International Tables. | *For other Explanatory Notes see page* xlv.

A

Aachen, *see* Aix-la-Chapelle
Aadorf, Swit, 236
Aal, Nor, 312
Aalborg, Den, 309
Aalen, Wurt, 369, 370
Aamli, Nor, 312
Aandalsøs, Nor, 314
Aarau, Swit, 209, 232, 240
Aarberg, Swit, 219
Aarburg, Swit, 208, 232
Aarhus, Den, 308, 309
Aarnaes, Nor, 313
Aarup, Den, 307
Abancourt, Fr, 26, 35
Abano, It, 267
Abbadia, It, stm 437
Abbazia, It, 274
Abbazia-Mattuglie, It, 274
Abbekerk, Holl, 202
Abbeville, Fr, 22, 27,... 42
Abbiategrasso, It, 258
Aberdeen, Scot, 444

Abiar (El) Tripoli 286a
Abi Qir, Egypt, 426.
Abisko, Swed, 325
Abla, Sp, 301
Abo, Fin, 326
Abrantes, Port, 303
Abu-Hamad, Egypt, 427
Abuksah, Egypt, 427
Abu Simbel, stm, 431
Aby, Swed, 318
Acerra, It, 276
Achel, Bel, 194
Achensee, Aus, 413
Achern, Ger, 360
Acheux-Varennes, Fr, 38
Achiet, Fr, 30
Achim, Ger, 351
Acireale, Sicily, 284
Acoz, Bel, 166
Acquacalda, Switz, dil 440
Acquanegra, It, 264
Acquarossa, Swit, 211: dil 440
Acquasanta, It, 261
Acquaseria, It, stm 437
Acquaviva, Sicily, 284
Acqui, It, 261
Acquigny, Fr, 42
Adana, Tur, 425
Adelboden, Swit, dil 439

To Adelboden:
from London lviii
Adelsberg, It, 12, 274, 418
Adinkerke, Bel, 186
Adliswell, Swit, 229
Admont, Aus, 414
Adorf, Ger, 388
Adrano, Sicily, 285
Adrianople, Tur, 12, 421
Aeltre, Bel, 162
Aerschot, Bel, 161, 182
Aesch, Swit, 218
Æschi Swit, dil 442
Affoltern, Swit, 214
Affoltern-Weier, Swit, 244
Affreville, Algeria, 428
Affroun (El), Alg, 428

Afion-Karabissar, Tur, 425

Afule, El (station for Nazareth) Pal, 425

Agadir, Mor, 431
Agay, Fr, 88
Agde, Fr, 72
Agen, Fr, 61, 72, 78
Agram, *see* Zagrab
Agramon, Sp, 299
Agrigento, Sic, 284.
Agropoli, It, 278
Aguilas, Sp, 299

Aibling, Bad. Bav, 379
Aighion, Greece, 421
Aigle, Swit, 216, 227, 244: dil 439
Aigrefeuille, Fr, 54
Aigue-Mortes, Fr, 100
Aillevillers, Fr, 128
Ain Beida, Alg, 429
Ain Fekan, Alg, 428
Ain Ghrasesia, Tunis, 430
Ain-Sefra, Alg, 429
Ain Tedelis, Alg, 428
Aïn Temouchent, Alg, 429
Aïoun, El, Mor, 430
Airasca, It, 262, 264a
Aire-sur-Adour, Fr, 75 76,
Aire-sur-ia-Lys, Fr, 38
Airolo, Switz, 210
Air Services, xviii, xx

Aix-la-Chapelle,
Ger,
To Antwerp, 161
" Berlin (Fried), 330
" Berlin (Pots), 338
" Brussels, 170
" Cologne, 341
" Frankfort, 344.

To Aix-la-Chapelle:
from London lviii., 9, 162
" *Paris*, 178

Aix-les-Bains, Fr
To Annecy, 92
" Dijon, 94
" Modane, 92

To Aix-les-Bains:
from London lviii, & 3, 5
from Paris, 92

Ajaccio, Cors, 121; Air, xviii
Ala, It, 272
Alagna, It, dil 443
Alagon, Sp, 290
Alamedilla, Sp, 301
Alanis, Sp, 298
Alar (San Q.), Sp, 290
Alassio, It, 256

To Alassio:
from London lix 1
Alba, It, 261
Alba de Tormes, Sp 301
Albacete, Sp, 296
Albacina, It, 265a, 275
Albano, It, 265a
Albate, Cameriata, It, 260, 263
Albatera-Catral, Sp, 296
Albenga, It, 256
Albert, Fr, 30, 38
Albertville, Fr, 109
Albi, Fr, 64,
Albolote, Sp, 301
Alcacer, Port, 305
Alcala de Henares, Sp, 298
Alcamo, C., Sicily, 285
Alcantorilla Port, 30
Alcantarilla, Sp, 299
Alcantarillas (L), Sp 292
Alcazar, Sp, 296, 297 ...292, 301, 302
Alcira, Sp, 300
Aldeburgh, Eng, 444
Alençon, Fr, 42 43
Aleppo, 425
Alès, Fr 79a, 100, 101.
Alessandria, It 3, 252, 258, 261...266
Alet, Fr, 78
Alexanderplatz, Berlin, 331
Alexandria, Egypt, 426
To Alexandria:
from London lix
" *Cairo* 426
Alexandropol, Gr, 421
Alexandrow, Pol, 394
Alexandrow, USSR 424
Alexandrovsk, Rus, 423
Alfarellos, Port, 304, 306

Alfaro, Sp, 290
Alfhem, Swed, 317
Alfonsine, It, 269
Algeciras, Sp, 7, 302
Alges, Port, 305
Algiers. Algeria, 428, 429...430

To Algiers:
from London, lix,
Algodor, Sp, 297, 298
Alhama, Sp, 298
Alhandra, Port, 303
Alhondiguilla, Sp, 297
Alhos Vedros, Port, 305
Alicante, Sp, 296
Alingsas, Swed, 318
Aljucen, Sp, 298
Alkmaar, Hol, 202
Allaman, Swit, 222, 229
Allenstein, 394
Allevard, Fr, 109
Almacellas, Sp, 290
Almadenejos, Sp, 298
Almansa, Sp, 296
Almazan, Sp, 299
Almelo, Hol, 198
Almendralejo, Sp, 298
Almendricos, Sp, 299
Almeria, Sp, 301
Almodóvar, Sp, 297
Almonaster, Sp, 299
Almoraima, Sp, 302
Almorchon, Sp, 297, 298
Alora, Sp, 292
Alost, Belg, 162
Alpera, Sp, 296
Alp Grüm, Swit, 241
Alphen, Holl, 185
Alpiglen, Swit, 230
Alpino, It, 259
Alpnachstad, Swit, 227: stm 435
Alquerias, Sp, 296, 299
Alsasua, Sp, 288, 290
Altavilla, It, 278
Altdorf, Swit, 210: dil 441
Altenbeken, Ger, 338 ...382
Altenburg, Ger, 388
Alten-Essen, Ger, 330
Altkirch, Fr, 144, 145
Altona Ger, 338, 348... 352
Altopascio, It, 255
Altstatten, Swit, 236
Altstetten, Swit, 213, 214, 232
Alvaneu, Swit, 238
Alvdal, Nor, 316
Alvdalen, Swed, 317
Alveringhem, Bel, 187
Alvesta, Swed 318, 319, 324
Alviano, It, 267
Alvito, Por, 305
Alzo, It, stm 436
Amagne-Lucquy, Fr, 128, 134
Amal, Swed, 317
Amalfi, It, 3, dil 443
Amantea, It, 278
Amanvillers, Fr, 139, 143
Amay, Bel, 178
Ambassadorsli,
Amberieu Fr. 92, 94, ...222
Ambert, Fr, 103
Amboise, Fr, 58
Ambri-Piotta, Swit, 210
Amelie-les-Bains, Fr, 78
Amersfoort, Holl, 192, 198, 199
Amieira, Por, 306
Amiens, Fr, 22, 26, 27, 30, 35

To Amiens:
from London, 123
„ *Boulogne or Calais* 22
„ *Havre*, 26
„ *Rouen*, 26
Amorebieta, Sp, 293
Ampfing, Ger, 371
Amphion, Fr, 96
Amriswell, Swit, 232
Amsteg, Swit, 210
Amsterdam, Hol,
To Emmerich, 196
„ Enkhuizen, 202
„ Haarlem, 202
„ Helder, 202
„ Kleve, 199
„ Rheine, 198
„ Rotterdam, 191, 200
„ Uitgeest, 202
„ Zandvoort, 200

To Amsterdam:
from London. i, lix
Air xviii
from Antwerp, 177
„ *Basle to Brussels*, 169 *forward*, 177
„ *Berlin* 334.
„ *Brussels*, 177
„ *Cologne*, 329...196.
„ *Flushing*, 189
„ *Hook of Holland*, 188
„ *Paris*, 32
Amstetten Aus, 410, 414
Amurrio, Sp, 290
Anagni, It, 276
Ancenis, Fr, 56
Ancona, It, 3, 275, 280 ...266, 267
Andeer, Swit, dil 440
Andelfingen, Swit, 209
Andelot (Jura), Fr, 98
Andelys (Les), Fr, 39
Andenne-Seilles, Bel, 178
Andermatt, Swit, 210. 236...242; dil 439
Andernach, Ger, 340: stm 431, 432
Andilly, Fr, 138, 139
Andoain, Sp, 288
Andora, It, 256
Andujar, Sp, 297
Ange, Swed, 320
Angera, It, stm 436
Angermünde, Ger, 339 343
Angers, Fr, 43, 54, 56, ...50, 58
Angleur Bel, 173,
Angora, Tur, 425
Angoulème, Fr, 53, 58, 59
Anhée, Bel, 166
Anières, Swit, stm 434
Ankara see Angora
Annecy, Fr, 5, 92 96: stm, 438
Annemasse, Fr, 5, 96, 97
Annot, Fr, 91
Anor, Fr, 31, 179
Ans, Bel, 170, 194
Ansbach, Ger, 364, 368
Anseghem, Bel, 185
Antequera, Sp, 292
Antibes, Fr, 88
Antoing, Bel, 182
Antrea, Fin, 326
Antrodoco, It, 282
Antwerp, Bel,
To Aix-la-Chapelle, 161
„ Brussels, 176
„ Charleroi, 182
„ Ghent-Nicholas, 187
„ Ghent-Termonde. 166
„ Hoogstraeten, 187
„ Lierre, 185
„ Louvain, 182
„ Roermond, 161
„ Rosendaal, 177
„ Turnhout, 185, 187

To Antwerp:
from London. i, lx, 162, 176 & 189
from Aix-la-Chapelle via Maastricht, 161
via Verviers, 170
from Amsterdam, 176
„ *The Hague*, 176
„ *Liége*, 170
„ *Paris, to Brussels* 32, *forward* 177
„ *Rotterdam*, 176, 194
Antwerp Est. Bel. 176
Aosta, It, 262: dil 443
Apach, Fr, 150
Apeldoorn, Hol, 198, 199
Apice, It, 282
Apolda, Ger, 384
Appenweier, Ger, 11, 149, 360...124
Appenzell, Swit, 231
Apples, Swit, 223
Apremont (Ardennes) Fr, 133
Apremont (Haute Saône), Fr, 128
Apt, Fr, 106
Aquila, It, 282
Aquileia, It, 271
Aquino, It, 276
Arad, Ru, 11, 13, 420
Aragona-Caldare, Sc, 284
Arahal, Sp, 292
Aranda, Sp, 299
Aranguren, Sp, 301
Aranjuez, Sp, 296, 297
Arbatax, Sard, 286
Arbo, Sp, 293
Arboga, Swed, 324
Arbois, Fr, 79a
Arbon, Swit, 232, 240
Arbresle (L'), Fr, 103, 104
Arcachon, Fr, 7, 76, ...59

To Arcachon:
from London, lx & 7
„ *Paris*, 76
Arcay, Fr, 54
Archangelsk, U S.S.R 424
Archena, Sp, 299
Archidona, Sp, 292
Arcis-sur-A, Fr, 126
Arco, It, 282
Arcos, Sp, 298
Arcs (Les), Fr, 88
Arcueil, Fr, 55
Arcy-sur-Cure, Fr, 105
Ardenno Masino, It 263
Ardez, Swit, 243,
Ardon, Swit, 216
Are, Swed, 320
Arenas (Las), Sp, 293
Arendal, Nor, 312
Arenys, Sp, 294
Arenzano, It, 256
Arevalo, Sp, 288
Arezzo, It, 266
Argegno, It, stm. 437
Argelès Gazost, Fr. 74
Argent, Fr, 61
Argentan, Fr, 43, 48
Argenteuil, Fr, 38
Argentière, l', Fr, 97. 241
Argentiére, l' Fr, 105
Argenton, Fr, 64, 68
Ariano, Italy, 282
Ariza, Sp. 298. 299
Arkosund, Swed, 322
Arlanc, Fr, 103
Arles, Fr, 81, 85
Arles-sur-Tech, Fr, 77. 78
Arleux, Fr, 34
Arlon, Bel, 168
Armavir, Rus, 423
Armentières, Fr, 28
Arnegg, Swit, 215
Arnex, Swit. 216: dil 442
Arnhem, Holl, 9, 190. 196, 200
Arnoldstein, Aus, 416
Arnsberg, Ger, 350
Arnsdorf, Siles, 390
Arnstadt, Ger 383
Arona, It, 4a, 259, 262, 265: stm, 436, ...216, 258
Arosa, Swit, 236
Arquà, It, 267
Arquata, It, 260
Arques-la-Bataille, Fr, 39
Arras, Fr, 27, 29 30 38 ...22
Arrigorriaga, Sp, 290
Arriondas, Sp, 301
Arromanches Fr, 44
Arroyo, Sp, 300
Arsoli, It, 275
Arta, Sp, 295
Arth, Swit, 231: stm 433
Arth-Goldau, Swit, 209 210, 212, 230, 231
Arto, It, 262
Arvant, Fr, 67, 100
Arvengarten, Swit, 230
Arvika, Swed, 320
Arville, Bel, 185
Arzew, Algeria 429
Asch, Ger, 388
Aschaffenburg, Bav, 340, 364, ...344, 368, 378, 383
Aschersleben, Ger, 380
Asciano, Italy, 265
Ascona, Swit, stm 436
Ascq, Fr, 167
Asiago, It, 265a
Asker, Nor, 315
Asnières, Fr, 38
Assen, Holl, 192
Assens, Den, 308
Assenza, It, stm 437
Assesse, Bel, 168
Assisi, It, 267
Assling, Aus, 274, 415, 417
Assmannshausen, Pr, 344
Assoro, Sicily, 285
Asti, It, 252, 261, 262
Astorga, Sp, 291, 301
Astorp, Swed, 322
Astrachan, Rus, 423
Aswan, Egypt, 427, stm 431
Asyut, Egypt, 427, stm 431
Atarfe-Santa Fé, Sp, 292
Atbara Junc, Egypt. 427
Ateca, Sp, 298
Ath, Bel, 167, 182
Athens. 421;
from London, 12, 13
Athus, Bel, 166 168
Atri-Pineto, It, 280
Attafs (Les), Alg, 428
Attigliano, It, 267
Attnang, Aus, 410, 414
Atvidaberg, Swed, 322
Au, Swit, 238
Aubagne, Fr, 88, 107
Aublain, Bel, 179
Aubonne, Swit, 229
Aubrais-Orleans, Fr, 58, 64
Aubusson, Fr,...68
Auch, Fr, 78
Audenarde, Bel, 182, 185
Auderghem, Bel, 186
Audierne, Fr, 52a
Audun-le-Roman, Fr, 134
Augsburg Bav 372, 375
Augst, Swit, 213

Page references in Index preceded by dots (thus: ...80) indicate connections from Main or other lines.
„ „ in Roman Numerals (except pages i to iv) refer to A. B. C. Routes.
„ „ below 20 refer to Direct International Tables. | *For other Explanatory Notes see page* xiv.

NEW EDITION NOW READY.

BRADSHAW'S

CANALS & NAVIGABLE RIVERS

OF ENGLAND AND WALES:

A Handbook of Inland Navigation for Manufacturers, Merchants, Traders, and others.

By HENRY RODOLPH DE SALIS, Assoc. M.Inst. C.E.,

Chairman, Fellows, Morton & Clayton, Ltd., *Canal Carriers.*

Gives full information as to the advantages and possibilities of inland navigation, and contains all information, other than financial, necessary to owners of waterside premises, business houses, and others who for business or other reasons are interested in the subject.

The contents have been arranged by the Author after an inspection of the whole of the waterways, amounting to a mileage travelled of over 14,000 miles.

400 pages Royal 8vo. Bound in Cloth, with Map. Post free £1 10s. 0d. Net.

BRADSHAW'S CONTINENTAL GUIDE AGENTS AND DEPÔTS ABROAD.

THE CONTINENTAL BRADSHAW may be obtained at many of the chief Railway Stations on the Continent and also from the following persons:—

ARNHEM:—HYMAN STENFERT, KROESE & VANDER ZANDE N.V., Koningstraat 64.

ATHENS:—The "Acropolis," Constitution Street.

BARCELONA:—A. GINESTA PONS, Casp 21 (for Spanish advertisements).
" J. C. COUTIER, Calle Balmas 133

BERLIN-CHARLOTTENBURG:—F. C. URBACH, Kuno-Fischerstrasse 21.

BERNE:—Librairie Edition, S.A., 11, Maulbeerstrasse. LIBRAIRIE A. FRANCKE, Bubenbergs Platz, 6.

BRUSSELS:—W. H. SMITH & SON, English Bookshop, 78, Rue du Marché aux Herbes.

CANNES:—THE LOUNGE LIBRARY 15, Rue des Etats-Unis.

DAVOS PLATZ:—Meisser & Betzen, 40, Promenade.

FLORENCE:—SEEBER, 20, Via Tornabuoni.

GENOA:—MONDINI & SICCARDI, Via Cairoli, 39.

HYERES:—ENGLISH LIBRARY 26, Place des Palmiers.

LAUSANNE:—LAVANCHY & Co., Successors of PERRIN & Co., 15, Pl. St. Francois.

LUCERNE:—OTTO WICKE, Schweizerhof Quai 2.

MENTONE:—THE LOUNGE LIBRARY, Rue Henry Bennett.

MONTE CARLO:—THE ENGLISH LIBRARY.

NEW YORK:—BRENTANO, One West 47th Street.

NICE:—LIBRAIRIE, BARNOIN BROS., 5, Rue Honoré Sauvan.
" THE CORNER OF NICE, 34, Rue Honoré Sauvan

PARIS:—N. KARGER, 16, Rue Daunou (for Paris advertisements).
" THE GALIGNANI LIBRARY, Rue de Rivoli, 224
" DEAN & DAWSON, 12, Bvd. de la Madeleine Entrance: 1, Rue Godot de Mauroy.
" BRENTANO, 64, Rue des Petits-Champs, Paris, 2e.
" W. H. SMITH & SON, 248, Rue de Rivoli.

ST MORITZ DORF:—NAEGELI, WEETMAN & Co.

TOKYO:—JAPANESE TOURIST BUREAU, Tokyo Station

General Advertisement and Editorial Offices BRADSHAW HOUSE, 5, Surrey Street, London, W.C.2.

Augusta, Sic, 284
Aulendorf, Wür, 370
Aulla, It, 263, 265
Aulnay-s-Bois, Fr, 34
Aulnoye, Fr, 32, 34, ...174
Aumale, Fr, 35
Auneau, Fr, 66
Auning, Den, 308
Auperschin, *see* Uporiny
Auray, Fr, 43, 52a
Aurillac, Fr, ...67
Aurisina, It, 274
Auscha, *see* Ustek
Aussee, Aus, 414
Ausserberg, Swit, 224
Aussig, *see* Usti
Autevielle Fr, 73
Autun, Fr, 105
Auvernier, Swit. 218, 219, 220: stm 433
Auxerre, Fr, 103
Auxonne, Fr, 98
Auxy, Fr, 78a
Auzances, Fr, 66
Avallon, Fr, 105
Avants (Les), Swit, 226
Aveiro, Por, 304
Avelghem, Bel, 185
Avellino, It, 278
Avenches, Swit, 219
Avenza, It, 252, 265
Aversa, It, 279, 282
Avezzano, It, 275
Avigliana, It, 252
Avignon, Fr, 81, 106
Avila, Sp, 288
Avola, Sic, 285

Avranches, Fr, 40, 52
Avricourt (Igney), Fr 124
Avricourt (Nouvel), Fr, 124
Ax-les-Thermes, Fr, 78
Axenstein, Swit, 211
Ayer, Swit, dil 439
Ayerbe, Sp, 291
Aymavilles, It, dil, 443
Aywaille, Bel, 173
Azambuja, Por, 303
Azay le Rideau, Fr, 52
Azizia, Tripoli, 286a
Azuaga, Sp, 301
Azuqueca, Sp, 298

B

Baalbeck, Syria, 425
Baarle, Nassau, Bel, 185
Baarn, Holl, 198, 199
Bab-el-Louk, Eg, 426
Bacharach, Pr, 340
Bachmatsch, Rus, 422
Bachy, Fr, 184
Backnang, Ger, 368 ...372
Bad:—Towns to which the word "Bad" is usually attached will be found indexed under their place names, *e.g.*, Bad Harzburg, see Harzburg, etc.
Badajoz, Sp, 298, 303
Badalona, Sp, 294
Baden, Swit, 213, 232, 240
Baden-Baden, Ger, 360

To Baden-Baden:
from London, lx, 10, 11
from Cologne 360
" *Frankfort*, 360
" *Paris*, 362
" *Strasbourg*, 362
Baden-Baden West, Ger, 360
Baden Oberstadt, Swit 240
Badenweiler, Ger, 360

Badgastein, Aus 415
from London lxxi
Badolato It. 279
Badrshein, El, Egypt, 427
Baerental-Feldberg, Cer. 360
Baeza, Spain, 297, 301
Baghdad, Iraq, 12, 425
Bagheria, Sicily, 284, 285
Bagneres de Bigorre, Fr, 76
Bagni, It, 263, 265, 275
Bagnoles de l'Orne, Tessé-la-Madeleine, Fr, 42, 45
Bagnolo (Reggio), It, 265a
Bahamonde, Sp, 291
Bailleul, Fr, 28
Bains d'Evian, Fr, 96
Bains (Les), Fr, 97
Bains-les-Bains, Fr, 128
Baisieux, Fr, 167
Bakar, Yugo, 417
Bakov. C.-Slov. 398
Baku, Rus, 423
Baladschari, Rus, 423
Balaruc-Bains, Fr. 78
Balatonszentgyorgy, Hun, 419
Balbigny, Fr, 79
Bale, see Basle
Ballaigues Swt, dil 442
Ballens, Swit, 223
Ballerup, Den. 307
Ballwil, Swit, 215
Balmuccia, It, dil 443
Balsicas, Sp, 299
Balyana, El, Egypt 427
Bamberg, Bav, 378 ...388
Bandol, Fr, 88
Banghammar, Swed, 323
Bánhida, Hun, 419
Banyuls-s-Mer, Fr, 77
Bantzenheim, Fr, 145. 147
Baragiano, It 277
Baranowicze, Pol, 395
Barca d'Alva, Por, 302, 304...291
Barcares, Fr, 77
Barce, Tripoli 286a
Barcellona, It, 284

Barcelona, Sp, 290, 294, 295...64, 77, 78, 81, 92, 100, 288, 298

To Barcelona:
from London, lx
" *Madrid*, 298
" *Marseilles to Narbonne*, 73, *on*, 294
" *Marseilles*, 92
" *Paris*, 64, 100, 294
Barcena, Sp, 290
Barco de Valdeorras, Sp, 291
Bardolino, It, stm 437
Bardonecchia, It, 252
Barfleur, Fr, 41
Bari, It 280, 282
Bar-le-Duc, Fr, 124, 128 136
Barletta, It, 280
Barque (La), Fr, 107
Barracas, Sp, 300
Barreiro, Port, 305
Barry-Maulde, Bel, 167
Bar-sur-Aube, Fr, 124, 130
Barvaux, Bel, 173

Basle, Swit
To Belfort, 132, 144
" Constance, 358
" Heidelberg, 362
" Lausanne, 219
" Lucerne, 208
" Mannheim, 362, 366
" Montreux-V, 145
" Neuchatel, 219
" Strasbourg, 145
" Winterthur, 235
" Zell, 366
" Zurich. 213

To Basle:
from London, ilxi, 4, 6, 13, 122, 123, 162, 180: Air xviii
from Dunkerque to Hazebrouck, 29;
" *Lille*, 28;
" *Hirson*, 36;
" *Mezieres*, 134;
" *Thionville*, 134;
on to Basle, 146
from Amsterdam to Brussels, 176 *forward*, 168
" *Brussels*, 144, 168, 340
" *Dunkerque*, 122
" *Frankfort*, 360, 356
" *Geneva*, 222
" *Hamburg*, 352
" *Mayence*, 358, 360
" *Paris*, 130, 144
Basle (Bad) 10, 360
Basra, Iraq 425
Bassano, It, 265a, 273
Bassée, La, Fr, 27
Bassersdorf, Swit, 232
Bas Silly, Bel, 167
Bassum, Ger, 348
Bastad, Swed, 321
Bastia, It, 267
Bastia (near Savona), It, 256, 261
Bastia, Corsica, 121
Bastide-St. Laurent, (Ls), Fr, 100
Bastutrask, Swed, 325
Bath, Eng, 444

Batna, Alg, 429
Battipaglia, It, 277, 278
Batu, C.-Slov, 400
Batum, Rus, 423
Baud, Fr, 43
Baugy, Swit. 220
Baulers, Bel, 174, 183
Baule-Escoublac, (La), Fr, 42, 56
Baulmes, Swit, dil 442
Baume-les-D, Fr, 98
Bautzen. Sax. 390

Baveno, It, 259: stm 436...216

To Baveno:
from London, lxi, 4a
Bayards (Les) Swit, 220
Bayerischzell, Bav, 379
Bayeux, Fr, 44
Bayonne, Fr, 7, 71, 74, 76

Bayreuth, Bav...378
Nurnberg - Eger line, 376
Baza, Sp, 299, 301
Bazagona, La, Sp, 300
Bazeilles, Fr, 134
Bázias, Yugo, stm 432
Beasain, Sp. 288
Beatenbucht, Swit. 225: stm 433
Beatushöhlen, Swit. 225
Beaucaire, Fr, 92
Beaugency, Fr, 58
Beaulieu, Fr. 88

To Beaulieu:
from London, lxii, 1
Beaune, Fr, 80
Beauquesne, Fr, 38
Beauraing, Bel, 166
Beautiran, Fr, 72
Beauvais, Fr, 30, 35
Beauval, Fr, 38
Bebra, Ger, 382, 384, ...352
Beckenried, Swit, stm, 435
Beckum Neu, Pr, 330
Becov, C.-Slov, 396
Bedarieux, Fr, 72, 78
Bedeau. Alg, 428
Beelitz, Ger, 381
Beernem, Bel, 162
Begnins, Swit, 229
Beillant, Fr, 52, 54
Beinwil, Swit, 215
Beja, Por, 305
Bejar, Sp, 301
Belalcazar. Sp, 298
Belem, Port, 305
Belfast, Ireland, 444
Belfort, Fr, 4a, 6, 13, 98, 122, 123, 130...79a, 128, 144, 218, 221
Belgard, Prus, 339
Belgershain, 389
Belgirate, It, 259: stm 436

Belgrade, Yugo, 418
To Zidani Most, 418

To Belgrade:
from London, lxii, 10, 11, 12, 13, 123; Air, xviii
from Budapest, 418
" *Constantinople*, 418
from Salonica, 418
" *Vienna*, 418
Danube Steamers, 432

Bellagio, It, stm 437
from London, lxii
Bellano, It, 263: stm 437
Bella Vista, Swit, 211
Bellegarde, Fr (Ain), 5, 92, 93, 96, 104
Belleville, Fr, 81
Bellinzona, Swit, 4, 210 212, 213...258
Belluno, It, 275
Belmez, Sp 297
Belp, Swit, 225
Belvedere, It, 271
Belvedere Marittimo, It, 278
Bemfica, Port, 306
Benavente, Sp, 301
Benesov (Beneschau), C.-Slov, 398
Benestroff, Fr, 146
Benevento, It, 278, 282
Bengasi, Tripoli 286a
Benha, Egypt, 426
Beni-Mancour, Alg, 429
Beni-Ounif, Alg, 429
Benisuef, Egypt 427
Bening, Fr, 143, 143a
Benken, Swit, 234
Benouville, Fr, 44
Bensheim, Ger, 356
Bentheim, Holl, 198
Bentschen, Pol 394
Ben Zireg, Alg, 429
Beograd, *see* Belgrade
Berber, Egypt, 427
Berchem, *see* Antwerp Est
Bercher, Swit, 228
Berchtesgaden, Bav, 374
Berck-s-Mer, Fr, 38
Berehovo, C.-Slov, 400
Berga, Swed, 322
Berga-Kelbra, Ger, 381
Bergamo, It, 263, 264a, 265
Bergen, Bav, 374
Bergen (Rugen), Pr, 339, 343

Bergen, Nor, 312
To Bergen:
from London, lxii
Bergen-Zoom, Hol, 189
Bergerac, Fr, 68
Berguette, Fr, 29
Bergün, Swit, 238
Berjou, Fr. 43
Berlaer, Bel, 182

Page references in Index preceded by dots (thus: ...80) indicate connections from Main or other lines.
" " in Roman Numerals (except pages i to iv) refer to A. B. C. Routes.
" " below 20 refer to Direct International Tables.

For other Explanatory Notes see page xiv.

PRINCIPAL INTERNATIONAL AIR SERVICES

For continuation of Services and List of Town Departure Stations see pages xviii and xx.

IMPERIAL AIRWAYS—continued on Page xviii.

Services in force until 31st Aug. (Daily unless otherwise stated).

NOTE.—For Services after the dates shown below see current Imperial Airways European Timetable.

		A	A	B	A		
LONDON §	dep.	8 0	11*45	12‡15	17‡10	...	...
Croydon Airport	dep.	8 45	12 30	13 0	17 55	...	...
Brussels	arr.	10 45	14 30	15 15	19 55	...	...
,,	dep.	11 10	14 45	15 35	...	...	...
Cologne ,,	arr.	12 15	15 50	16 45	...	...	...
Cologne (Dom Hotel)	arr.	12 45	16 20	17 15	...	...	...

		A	A	A	B		
Cologne (Dom Hotel)	dep.	7‡30	11*50	‡	16‡35	...	...
Cologne Airport	dep.	8 10	12 30	...	17 15	...	...
Brussels ,,	arr.	9 20	13 49	...	18 30	...	...
,, ,,	dep.	9 35	14 0	16 00	18 50	...	...
Croydon ,,	arr.	11 45	16 10	18 00	21 15	...	...
LONDON §	arr.	12 30	16 55	18 45	22 0	...	...

A—Sabena Line. B—Imperial Airways Line.

‡—From July 1st to 31st. *—Sundays only. †—Week-days only. §—Airway Terminus S.W.1.

FARES.	Single	Return (60 days)	Return (15 days)	EXCESS BAGGAGE Per Kilo (2,2 lbs)
London				
To Brussels...	£4 0 0	£6 16 0	£6 8 0	9d.
,, Cologne ...	£5 10 0	£9 7 0	£8 16 0	1s. 1d.

Daily unless otherwise stated.

		A	A‡	A	15‡15	A‡	...
LONDON §	dep.						
Victoria Hotel	dep.	6 10	8 10	12 25	B	18 10	...
Croydon	dep.	7 0	9 0	13 15	16 0	19 0	...
Rotterdam Airport	arr.	...	10 55	...	...	20 55	...
,,	dep.	...	11 5	...	...	21 5	...
Amsterdam ,,	arr.	9 5	11 30	15 25	18 0	21 30	...
,, ,,	dep.	9*30	12 30	...	18 15	...	...
Hanover ,,	arr.	...	14 10	...	...	...	...
Berlin ,,	arr.	11*35	16 0	...	20 15	...	...

		..	7‡ 0	...	...	16* 0	...
Berlin Airport	dep.	...	B	...	A	A	...
Hanover ,,	dep.	A‡	9 50	A	†	18*50	...
Amsterdam ,,	arr.	7 0	10 5	13 15	18 0	19 30	...
,, ,,	dep.	7 25	...	13 40	18 25	...	...
Rotterdam ,,	arr.	7 35	...	13 50	18 35	...	...
,, ,,	dep.	9 0	11 25	15 15	20 0	20 50	...
Croydon	arr.	...	12 10	...	...	..	...
LONDON §	arr.	9 50	...	16 5	20 50	21 40	...
Victoria Hotel							

A—K.L.M. Service. B—D.L.H. Service.

§—Airway Terminus, S.W.1. *—Operated by D.L.H. on Sunday. ‡—Week-days only.

FARES.	Single	Return (60 days)	Excess Baggage per Kilo.
London { Rotterdam / Amsterdam	£ 5 0 0	£ 8 10 0	2-2 lbs. 1/0d.
London—Hanover ...	£ 7 17 6	£13 7 9	1/7d.
London—Berlin.....	£10 0 0	£17 0 0	2/0d.

BRADSHAW'S

FOREIGN PHRASE BOOKS.

WILL FIT THE WAISTCOAT POCKET.

Special Sections devoted to Motoring and Photography.

ENGLISH— FRENCH

ENGLISH— GERMAN.

ENGLISH— ITALIAN.

ENGLISH— SPANISH.

Bound in Red Cloth, PRICE ONE SHILLING AND SIXPENCE each.

BRADSHAW'S GUIDE OFFICES—LONDON: Bradshaw House, Surrey Street, Strand, W.C. 2.
MANCHESTER: Albert Square. Henry Blacklock & Co., Ltd., Proprietors & Publishers.

From a Purchaser: "IT IS QUITE THE BEST I HAVE EVER SEEN."

Berlin, Prussia
To Aix-la-Chapelle 338
,, Bebra, 384
,, Bodenbach, 386
,, Breslau, 390
,, Breslau (Görlitz), 392
,, Cassel, 381
,, Cologne, 344...382
,, Danzig - Stettin, 339
,, Dresden, 386
,, Eydtkuhnen, 393
,, Frankfort, 352
,, Hamburg, 338
,, Hanover 334
,, Hof-Leipsic, 388
,, Magdeburg, 338
,, Sassnitz, 339, 343
,, Stettin, 339
,, Stralsund, 339
,, Stuttgart, 369
,, Tetschen, 386
,, Warsaw 394

To Berlin:
from London 1, lxii, 8, 9, 180, 188, 189, Air xviii
from Amsterdam and Rotterdam via Rheine, 198
,, *Bremen*, 354
,, *Brussels*—to Herbesthal and Cologne, 170 *forward* 330, 338
,, *Copenhagen, via Gjedser*, 308
,, *Grimsby*, 338
,, *Libau*, 422
,, *Munich, via Bamberg* 379—*via Nurnberg* 388—*via Regensburg* 377
,, *Paris*—to Erquelinnes, 32, to Liége 178, to Herbesthal and Cologne, 170, forward 330, 338
,, *Prague*—Dresden—and Tetschen, 398
,, *Riga*, 422
,, *Stockholm*, 318
,, *Vienna*—to Oderberg, 399, forward 391. via Tetschen, 398, via Bodenbach, 398
,, *Warsaw*, 394

Berlingen, Swit, 240
Bernay, Fr, 44
Berncastel, Ger, 327

Berne, Swit,
To Aarau, 232
,, Brig, 224
,, Delemont and Delle, 221
,, Geneva, 223
,, Interlaken, 225
,, Lausanne. 223
,, Lucerne, 221...227
,, Neuchatel, 220
,, Pontarlier, 220
,, Schwarzenburg, 222
,, Solothurn. 228

To Berne:
from London, lxii, 4a, 5, 6, 123
from Basle, 208
,, *Lyons*, 222
,, *Paris*, 98, 130, 220
,, *Zurich*, 214, 233

Bernerie (La), Fr, 54
Bernina Hospitz, Swit, 241: dil 441
Beroun, C. Slov., 397
Berrouaghia, Alg. 428
Bertrancourt, Fr, 38
Bertrix, Bel. 166
Besançon, Fr, 79a, 98. 99, 102...130, 223
Beslé, Fr, 48
Besozzo, It, 259
Bessé-Braye, Fr, 53
Bestwig, Ger, 350
Betanzos, Sp 291, 295
Bethune, Fr, 27, 29
Bettembourg, Fr, 146
Beuel, Prus, 344
Beugen, Holl, 191, 193
Beuron, Wurt, 369
Beuthen, Sil, 391
Beveren (Waes), Bel, 187
Bevers, Swit, 238, 243
Beverst, Bel, 161
Beverwijk, Holl, 202
Bevieux, Swit, 227
Bex, Swit, 216, 227
Bexhill, Eng, 444
Beyrout, 425
Bezau. Aus, 413
Bezdán, Hun, stm, 432
Béziers, Fr, 72
Biala, Pol, 395
Bialystok, Pol, 395
Bianconovo, It, 279

Biarritz, Fr 7, 71...59

To Biarritz:
from London, lxiii & 7
,, *Paris* 71
Biasca. Swit, 210. 211

Biberach, Baden, 366. 370
Biberbrücke, Swit, 230
Biblis, Ger, 356
Bickenbach, Ger, 356
Bicocca, Sic, 284, 285
Bicske, Hun, 419
Biebermuhle, Ger, 345
Biebrich, Pr, 344: stm 431, 432
Biel (Bienne), Swit, 6, 209, 215, 218, 220, 221
Bielefeld, Pr, 330
Bière, Swit. 223
Biessenhofen, Ger, 375
Bietigheim, Würt, 369, 372
Bignasco, Swit, 213: dil 441
Bilbao, Sp, 290, 293, 301, ...288
Bilina v. C. (Bilin) C.-Slov., 409
Billeberga, Swed, 322
Billesholm, Swed, 322
Bilten, Swit. 238
Binche, Bel, 184
Bingen and Bingerbruck Ger, 10, 340... 124, 143: stm 431, 432
Binic, Fr. 51
Bionnasset (Glacier), Fr, 97
Bir-bou-Rekba, Tunis, 430
Birkenhead, Eng, 444
Birmensdorf, Swit, 214
Birmingham, 444
Birsula, Rus, 423
Bischofshofen, Aus, 13, 410, 412, 414, 415
Bischofswerda, Sax. 390
Bischofszell, Swit, 215
Bisenz-Pisek, *see* Bzenec
Biskra, Algeria, 429
Bispgarden, Swed, 325
Bissone. It, stm 436
Bistrica, Yugo, 417
Bitterfeld, Pr, 384, 388
Bivio, Swit, dil 440
Bivio d'Aurisina. It, 271
Bivio Villa Adriana, It., 265
Bize, Fr, 77
Bizerta. Tunis, 430
Björbo, Swed, 323
Bjorkelangen, Nor, 313
Bjorli, Nor, 314
Bjuf, Swed, 322
Blainville, Fr, 124
Blanc (Le), 61, 68
Blancos (Les), Sp, 299
Blandain, Bel, 167
Blanes, Sp. 294
Blankenberghe, Bel. 180
Blankenburg, Swit, 226
Blaton, Bel, 182
Blaufelden, Würt, 370
Blausee - Mitthölz, Swit, 224
Bled, Yugo, 417
Bleiburg, Aus, 415
Bleicherode, Ger, 381
Blesme, Fr, 124, 129... 130
Blidah, Alg, 428
Blois, Fr, 58
Blonay Swit, 230
Bludenz, Aus, 412, 413
Blumenberg, Ger, 380
Bobadilla, Sp, 292, 302
Bobingen, Bav, 375
Boblingen, Ger, 367
Bobsleighstart, Swit, 230
Bocca (La), Fr, 88
Bochnia, Pol, 396
Bochum, Prus, 330
Bockstein, Aus, 415
Bocognano, Corsica, 121
Bodegraven, Holl, 195
Boden, Swit, 226
Boden, Swed, 325
Bodenbach, *see* Podmokly
Bodio, Swit, 210
Bodmin, Eng, 444
Boen, Fr, 79
Boghari, Alg, 428
Bogliaco, It, 264: stm 437
Bogliasco, It, 252
Bogojavlensk, Rus, 423
Bohm Leipa, *see* Ceska Lipa
Böhm-Trübau, C.-Slov, *see* Ceska Trebova
Bohumin, C.-Slov, 399, 400... 390, 391, 395
Bois de Colombes, Fr, 38
Bois le Roi, Fr. 79a
Boisleux, Fr, 30, 38
Boisschot, Bel, 182
Boitsfort, Bel, 168
Bojkovice. C. Slov. 409
Bollnas, Swed. 320
Bollwiller, Fr, 144

Bologna, It,
To Bolzano, 272
,, Brennero, 272
,, Brindisi, 280
,, Fiorence, 266
,, Gallipoli, 280
,, Milan. 269
,, Piacenza, 269
,, Rome, 266
,, Venice, 267
,, Verona, 272, 275

To Bologna
from London, lxiii, 3, 4 4a
Bologne, Fr, 129, 136
Bologoe, Rus. 422
Boltigen, Swit, 226

Bolzano (Botzen). It. 13, 272, 273, 275...415; dil 443
from London to Milan and Verona, 12 *forward*, 272
to Zurich and Innsbruck, 13 *forward*, 272
Bona, Algeria, 429, 430 Air, xviii
Bonaduz, Swit, 238
Bonames, Ger, 352
Bondy, Fr, 122
Bonfol, Swit, 225
Bonigen, Swit, 225: stm 433
Boniswil Seengen, Swit, 215
Bonn, Ger, 10, 340: stm 431, 432
Bonne Esperance, Bel, 184
Bonneville, Fr, 96
Bonstetten, Swit, 214
Boom, Bel, 166
Boo Silhen. Fr, 74
Boppard, Ger, 340: stm 431, 432
Boras, Swed 319, 332
Borca, It, 273
Bordeaux, Fr,
To Arcachon, 76
,, Biarritz, 71
,, Le Buisson, 68
,, Sète, 72
,, Irun-Bayonne, 71
,, Nantes (Rochelle), 54
,, Paris (Saumur),
,, Paris (Tours). 59
,, Pointe de Grave, 55

To Bordeaux:
from London, lxiv & 7
,, *Barcelona*, 294
,, *Dieppe*, 40 & 42
,, *Madrid*, 289
,, *Marseilles*, 73

Bordighera. It, 1, 256
To Bordighera:
from London, lxiv & 1
from Paris—*to Marseilles*, 80, *on to Ventimiglia* 88, *forward*, 256
Borgio Verezzi, It, 256
Borgo, Cors, 121
Borgo a Mozzano, It, 263
Borgo di Valsugana, It, 273
Borgoforte, It, 275
Borgomanero, It. 262, 265
Borgo S. Dalmazzo, It, 257.
Borgo S. Donnino, It, *see* Fidenza.
Borgo S. Lorenzo, It, 265a. 267.
Borgosesia, It, 262
Borgotaro, It, 265
Borgo Ticino, It, 262
Borgo Vercelli, It. 258
Borjas, Sp, 290
Borken, near Cassel Ger, 352
Borlange, Swed, 317
Bormes, Fr, 90
Bormio, It, dil 443
Bormio, Bagni di, It, dil 443
Borore, Sard, 286
Borringe, Swed, 322
Borsdorf, Ger, 386
Börssum, Ger, 380
Bort, Fr....67, 72
Borup, Den, 307
Bossons (Les), Fr, 97
Botschkarovo, Sib, 424
Bouchout, Bel, 161, 182
Boudry, Swit, 218, 219
Boufarik, Alg. 428
Bougie, Alg, 429
Bouillon, Bel, 166
Bouira, Alg, 429
Boujeailles, Fr, 98
Boulevard Diderot, Paris, Fr. 100

Boulogne sur-Mer
Fr, 23, 25...27
Nord, 22
P.L.M., 80

Page references in Index preceded by dots (thus: ...80) indicate connections from Main or other lines.
,, ,, in Roman Numerals (except pages i to iv) refer to A. B. C. Routes.
,, ,, below 20 refer to Direct International Tables

For other Explanatory Notes see page xiv

IMPERIAL AIRWAYS, Airway Terminus, S.W.1.—continued from p. xvi.

Weekly Services to Palestine, Iraq, Persian Gulf, India, Burma and the Far East, and to Egypt, East and South Africa.

NOTE.—For Services after the dates shown below, see current Imperial Airways European Timetable.

LONDON—PARIS—LONDON (Daily unless otherwise stated).

Services in force until Sept. 29th.

London (Airway Terminus)	*dep.*	7‡15	8 45	11 45	14*45	17‡45	...	Paris	*dep.*	8‡45	11 45	14 45	‡ 15	S 16	A 15	17‡15	18 30
Croydon	*dep.*	8 0	9 30	12 30	15 30	18 30	...	Le Bourget	*dep.*	9 30	12 30	15 30	17 0	18 30	19 15
Le Bourget	*arr.*	10 15	11 45	14 45	17 45	20 45	...	Croydon	*arr.*	11 45	14 45	17 45	19 15	20 45	21 30
Paris (Airway Term.)	*arr.*	11 0	12 30	15 30	18 30	21 30	...	London (Airway Term.)	*arr.*	12 30	15 30	18 30	20 0	21 30	22 15

FARES.	Single	Return (60 days)	Return (15 days)	
London to Paris	£ s. d.	£ s. d.	£ s. d.	Excess Baggage
Silver Wing (11 45)...	5 0 0	8 10 0	8 0 0	6d. per Kilo.
Other Services	4 15 0	8 1 6	7 12 0	

*—Lands at Berck for Le Touquet on Fridays and Saturdays from June 15th to Sept. 15th, arriving Paris 18.40.
‡—On Weekdays only. §—Lands at Berck for Le Touquet on Mondays from June 11th to Sept. 17th, arriving London 18.40. A—Lands at Berck for Le Touquet, on Sundays only from June 10th to Sept. 16th, arriving London 20.10.

LONDON—PARIS—BASLE—ZÜRICH Until Sept. 29th. (Weekdays only)

London (Airway Terminus)	*dep.*	7 15	Zürich (Hotel Schweizerhof)	*dep.*	14 5
Croydon	*dep.*	8 0	Zürich (Airport)	*dep.*	14 50
Paris (Airport)	*arr.*	10 15	Basle ,,	*arr.*	15 25
	dep.	10 45		*dep.*	15 45
Basle ,,	*arr.*	13 30	Paris ,,	*arr.*	18 45
	dep.	13 45		*dep.*	19 15
Zürich ,,	*arr.*	14 20	London ,,	*arr.*	21 30
Zürich (Hotel Schweizerhof)	*arr.*	15 5	London (Airway Terminus)	*arr.*	22 15

FARES.	Single	Return (60 days)	Return (15 days)	Excess Baggage
London to Paris	£4 15 0	£8 1 6	£7 12 0	6d.
,, to Basle	£7 0 0	£11 18 0	£11 4 0	1/6
,, to Zürich	£7 15 0	£13 3 6	£12 8 0	1/8

LONDON—LE TOUQUET.

London (Airway Terminus)	*dep.*	9§0	14‡45	...	...	Le Touquet (Casino Grounds)	*dep.*	¶ 16 0	* 17 30	§ 19 15	...	...
Croydon	*dep.*	9 45	15 30	...	...	Berck (Air Port)	*dep.*	16 50	18 20	20 0	...	...
Berck (Air Port)	*arr.*	10 50	16 35	...	...	Croydon	*arr.*	17 55	19 25	21 5	...	...
Le Touquet (Casino Grounds)	*arr.*	11 35	17 20	...	...	London (Airway Terminus)	*arr.*	18 40	20 10	21 50	...	...

§—Excursion Service. On Sundays from June 17th. ¶—On Mondays from June 11th.
‡—On Fridays and Saturdays from June 15th. *—On Sundays from June 17th.

FARES.	Single.	Return (18 days).	Sunday. (excursion fare)	Excess Baggage including dinner.	Excess Baggage per kilo (2.2 lbs.).
London to Le Touquet ...	£3 15 0	£6 0 0	£3 15 0		6d.

The Airway Terminus is at Victoria Station, London, S.W.1. Telephone, Victoria, 2211. Baggage—From London 15 kgs of baggage may be carried, free of charge after which excess rates have to be paid.

LONDON PARIS

Croydon ...	*dep.*	8‡30	10‡ 0	13 0	16‡30	19‡0	Le Bourget	*dep.*	8‡ 0	11‡15	13 0	16‡ 0	19‡ 0	
Le Bourget	*ar.*	10 10	11 40	1440	18 10	20 4	Croydon ...	*arr.*	9 40	1255	14 40	17 40	20 40	

PARIS, Lyons, Marseilles Cannes Geneva, Basle Zurich and Lausanne Marseilles, Ajaccio Tunis and Bona.

Le Bourget	*dp*	...	12‡ 0	15 0	15 30	...	Lausanne ...	*dep*	...	7‡40	...	11‡30	...
Lyons ...	*arr.*	...	14 0	...	...	...	Zurich ...	*dep*	...	...	8 55	...	...
Marseilles	*arr.*	...	15 50	...	...	D	Geneva* ...	*dep.*	...	8 30	...	12‡20	...
Cannes ...	*arr.*	...	16‡20	...	...	...	Basle ...	*dep.*	...	...	9 45	...	...
Geneva*	*arr.*	...	15‡15	...	18 0	...	Cannes ...	*dep*	...	...	...	11‡ 0	...
Basle ...	*arr.*	...	...	...	...	...	Marseilles...	*dep.*	...	...	...	11‡30	...
Zurich ...	*arr.*	...	...	1830	...	...	Lyons ...	*dep*	...	...	...	13‡30	...
Lausanne	*arr*	...	16 0	...	18 45	...	Le Bourget	*arr.*	...	11 0	12 30	15 30	...
Marseilles	*dep*	8‡45	...	...	...	...	Bona ...	*dep.*	...	...	...	...	...
Ajaccio ...	*arr.*	11 45	...	...	...	...	Tunis ...	*dep.*	...	...	8‡ 0	...	...
Tunis ...	*arr.*	16 45	...	...	...	...	Ajaccio ...	*dep*	...	...	13 0	...	...
Bona ...	*arr.*	...	...	...	...	...	Marseilles	*arr.*	...	...	16 0	...	...

LONDON, Holland, Germany, Belgium,

Croydon ...	*d*	9‡ 0	13‡ 0	16‡ 0	17‡55	19‡ 0	Cologne ...	*d*	...	...	...	...	...
Rotterdam	*ar*	10 55	...	...	...	20 55	Antwerp ...	*d*	...	...	8‡55	...	...
Amsterdam	*d*	11 30	...	18 0	...	21 30	Brussels ...	*d*	...	...	9 35	‡	...
Hanover	*arr*	14 10	...	...	...	...	Berlin ...	*d*	...	‡	...	7 0	9 0
Berlin ...	*arr*	16 0	...	20 15	...	...	Hanover ...	*d*	...	...	...	...	10 45
Brussels	*arr.*	...	15 15	...	19 55	...	Amsterdam	*d*	7‡ 0	18 0	...	10 5	13 15
Antwerp	*arr*	...	...	...	20 25	...	Rotterdam	*d*	7 35	18 35	...	...	13 50
Cologne	*arr.*	...	16 45	...	...	...	Croydon	*arr.*	9 0	20 0	11 45	11 25	15 15

Air France	Fares.
London-Lyons ...	£8 13 0
London-Paris.....	£4 15 0
Paris-Geneva ...	450 frs.
,, Marseilles	700 ,,
London-Cannes	£15 0 ,,
15-day Return	£24 0 0
London-Basle	
,, -Zurich	
Air France.	
m Ajaccio ...	400 frs
m Tunis.....	1000 ,,
m—From Marseilles.	

D—The "Air Orient" leaves London on Wednesday for Baghdad, Karachi, Calcutta, Bangkok and Saigon.
*—Mid-Europe Time. ‡—Weekdays only §—East Europe Time.
Passages may be booked through Messrs. Dean & Dawson, Ltd. (see advert on front cover) or other Tourist Offices. Fares include Free Motor Conveyance between Centres and Aerodrome

D.L.H. Sabena and Royal Dutch Air Lines	Fares:
Berlin—London	140 RM.
Rotterdam—London	45 FL.
Amsterdam—Hanover—London	42 FL.

To Boulogne :
from London, iii, lxiv, 14*a*, 11 13, 22, 25 & 123
from Paris, 24
Boulouris, Fr, 88
Bou-Medfa, Alg, 428
Bourbon-L, Fr, 79
Bourbonne-les-Bains, Fr, 130

Bourboule-les-Bains (La), Fr, 66

To La Bourboule :
from London, lxiv
from Paris to La-queuille, 66, *forward* 66
Bourg, Fr, 3, 5, 79a, 92, 99, 104
Bourg d'Oisans, Fr, 109,
Bourges, Fr, 66
Bourget-Drancy(le),34*a*
Bourg-la-Reine, Fr, 55
Bourg Madame, Fr, 77
Bourgoin, Fr, 106
Bourg St. Maurice, Fr, 109, di 443
Bourg St. Pierre, Swit, dil 439
Bourlon, Fr, 38
Bourmont, Fr, 139
Bournemouth, Eng, 444
Bourron, Fr, 100
Boussens, Fr, 74
Boussu, Bel, 174
Bouveret, Swit, 96, 216: stm 434
Bouzonville, Fr, 146
Boveresse, Swit, 220
Boves, Fr, 22,
Bovino, It, 282
Boxtel, Holl. 191, 194, ...189, 328, 329, 330
Bozen, *see* Bolzano
Bra, It, 256, 261
Bracciano, It, 281
Bräcke, Swed, 320, 325 ...326
Brackwede, Ger, 330
Bradford, Eng, 444

Bragança, Port, 305
Braila, Ru, 420
Braine-l'All., Bel 183
Braine-le-Comte, Bel, 174, 184

Bramberg, Aus, 413
Bramminge, Den, 311
Brande, Den, 311
Brandenburg, Ger, 338
Brannenburg, Bav, 374
Branowitz, *see* Vranovice
Branuelas, Sp, 291
Brasov, Ru, 420
Brassus (Le), Swit, 212
Bratislava, C.-Slov, 11, 400...399, 409, 417, stm. 432
Braubach, Pr, 344
Braunsberg, Ger, 393
Breauté-Beuzeville, Fr, 40
Breclava, C.-Slov, 399, 400, 413
Breda, Holl, 189, 194... 190, 196
Bredebro, Den, 311
Bredsjo, Swed, 317
Bregenz, Aus, 412, 413: stm 438...236
Breil, Fr, 95, 257
Breitlauenen, Swit, 230
Brelidy-Plouec, Fr, 49

Bremen, Ger,
To Cologne, via Osnabruck, 349
,, Frankfort, 352.
,, Hamburg, 348
,, Hanover, 351
,, Stendal, 354
,, Wilhelmshaven, 351

To Bremen :
from London, 9, 188, *from Amsterdam*, 348
Bremerhaven, Ger, (Lloydhalle), 351 (Wesermunde) 351
Brenes, Sp, 297
Brenets, Swit, 228
Brennersee, Aust. 413
Brennero (Brenner), It, 272, 413
Brennero, Terme del, It, 272
Breno, It, 264
Brent, Swit, 220
Brescia, It, 263, 264, 270

Breslau, Prussia,
To Berlin, 391, 392
,, Cracow, 391
,, Katowice, 391
,, Posen, 393
,, Stettin, 391
,, Warsaw, 391, 395

To Breslau :
from London, lxiv
,, *Berlin*, 390, 392
,, *Cracow*, 391
,, *Dresden*, 390
,, *Vienna*, 391
,, *Warsaw*. 391, 395
Bressana, Bottarone, It, 260
Bressanone, It, 272
Bressuire, Fr, 52
Brest, Fr, 49, 50,...52a
Brest Litewski, Pol, 395
Bretenoux, Fr, 67
Breteuil, Fr, 22
Brétigny, Fr, 58, 64, 66
Bretten, Ger, 372
Brevik, Nor, 315
Brevine, Swit, dil 442
Briançon, Fr, 105
Briansk, Rus, 422
Brias, Fr, 27
Briblesca, Sp, 288
Bricherasio, It, 264a
Bricon, Fr, 130,
Brieg, Ger, 391
Brielen, Bel, 187
Brienne, Fr, 124
Brienz, Swit, 227, stm 433
Brig, Swit, lxiv, 4a, 12, 216, 224, 236 : dil 439... 242...259
Brigels, Swit. dil 440
Brighton, Eng, 444
Brignogan, Fr 49
Brilon, Ger, 350

Brindisi, It, 3, 277, 280...266, 282

To Brindisi :
from London, lxiv, 3, 4*a*
,, *Naples*, 277
,, *Rome—to Naples*, 276, *forward*, 277
Briones, Sp, 290
Brioni Island, It. stm. 460
Brioude, Fr, 100, 103
Briouze, Fr, 45, 48
Brissago, Swit, stm 436
Bristol, Eng, 444
Brive, Fr, 56, 59, 64
Brixen, *see* Bressanone
Brno, C.-Slov, 399, 409
Broc, Swit, 234: dil 441
Broc-Fabrique, Swit, 234
Bród (Slavonski), Y.-Slav, 418
Brohinière (La), 49, 50
Bromberg, Pol, *see* Bydgoszcz
Broni, It, 261
Bronte, Sic, 285
Bruchsal, Ger, 345, 360, 372
Bruck-Fusch, Aus, 412
Bruck, Aus, 416, 418
Bruckneudorf, Aus, 419
Bruges, Bel, 162, 179, 180, 181

To Bruges
from Brussels, 164
,, *Hull*, 180
,, *Ostend*, 162
Brugg, Swit, 213, 232
Brunico, It, 275
Brünig, Swit, 227
Brünn, *see* Brno.
Brunnen, Swit, 210, 211: stm 435

Brunswick, Pr, 9, 331, 359, 380...352, 382
Brusimpiano, It, stm 436
Brusio, Swit, 241

Brussels, Belg,
To Antwerp, 177
,, Charleroi, 183
,, Courtrai, 185
,, Erquelinnes, 184
To Hamburg, 348.
,, Herbesthal, 170
,, Lille, 167
,, Luxemburg, 168
,, Maubeuge, 174
,, M. Gladbach, 330
,, Ostend, 164
,, Quievrain, 174
,, Namur, 183
,, Rosendaal, 177
,, Termonde, 160
,, Tervueren, 186

To Brussels :
from London, i, vi, lxv, 4, 6, 9, 10, 11, 28, 162, 163, 167
,, ,, Air xviii
from Amsterdam, 176
,, *Basle*, 169
,, *Berlin*, 334
,, *Cologne*, 170
,, *Paris*, 30, 32, 134
,, *Vienna*, 342, 344.
Brux, *see* Most
Bruyères, Fr, 136
Bryn, Nor, 314
Bubendorf, Swit, 243
Bubikon, Swit, 235
Buccino-S. Gregorio II. 277

Bucharest, Ru.
To Constanta, 421
,, Episcopia Bihor, 420
,, Galatz, Ru. 420
,, Pascani, 420
,, Sofia, 421
,, Subotica 420

To Bucharest :
from London lxv, 10, 11, 12, 13 Air, xviii
,, *Budapest*, 420
,, *Vienna*, 396, 420
Büchen, Ger, 338
Buchholz, Han, 348
Buchloe, Bav, 375
Buchs, Swit (St. Gall), 6, 13, 236, 240...238, 412
Bückeburg, Ger, 331

Budapest, Hun
To Bucharest, 420
,, Constanza, 420
,, Fiume, 419
,, Kotor, 419
,, Prague, 400
,, Trieste, 419
,, Vienna, 417, 419
,, Zagreb, 419
Danube Steamers, 432
To Budapest :
from London, i, lxv, 10, 11, 13 : Air xv
,, *Prague*, 400
Budapest - Kelenfold, Hun, 419
Bude, Eng, 444
Budejovice, C, C.-Slov 397, 398...416
Budejovice, C.-Slov, 398
Budel, Bel, 161
Budweis, *see* Budejovice C.
Buell, Fr, 42, 44
Buet (Le) Fr. 97

Bühl, Ger, 360
Buhlerhohe, Ger 360
Buie, It, 274
Buisson (Le), Fr, 61, 68
Buj, Rus, 424
Bulach, Swit, 235, 240
Bullay, Ger, 327, 328
Bulle, Swit. 220, 226. 234: dil 441
Bullet, Swit, dil 442
Bully Grenay, Fr, 29
Bümplitz, Swit, 222
Bünde, Ger, 328
Bunzlau, Pr, 390
Buochs, Swit, stm 435
Buren, Swit, 209, 228
Burgdorf, Swit, 228. 229, 232
Burgistein - Wattenwil, Swit, 225
Burglauenen, Swit, 230
Burg-Lesum, Ger, 351
Burgos, Sp, 7, 288, 299
Burgstadt, Ger, 389
Burgsvik, Swed. 321
Burier, Swit, 216
Burriana, Sp, 300
Burst, Bel, 185
Busca, It, 256
Busdongo, Sp, 291
Busigny, Fr, 32. 35
Bussang, Fr, 136
Busseau S. Creuse, Fr, 68
Busseto, It, 269
Bussigny, Swit, 216, 218
Bussoleno, It, 252, 261
Busswil, Swit, 209, 221
Buttes, Swit, 229
Butzbach, Prus, 352
Bützow, Ger, 339
Buysingen, Bel, 167
Buzancais, Fr, 61 67
Buzeu, Ru, 420
Buzy, Fr, 76
Bydgoszcz, Pol. 393, 394.
Byglandsfjord, Nor. 315
Bzenec, C.-Slov, 399, 409

c

Cabezas (Las), Sp, 292
Cabezón de la Sal, Sp, 301
Cabourg, Fr, 44
Cacella, Port, 305
Cacem, Port, 305, 306
Cáceres, Sp, 298, 300
Cadca, C.-Slov. 400
Cadenabbia, It, stm 437
from London, lxv
Cadenazzo, Swit, 212
Cadera, Swit, 241
Cadiz, Sp, 292
To Cadiz :
from Madrid to Seville, 297, *forward*, 292
Caen, Fr, 43, 44

Page references in Index preceded by dots (thus : ...80) indicate connections from Main or other lines.
" " in Roman Numerals (except pages i to iv) refer to A. B. C. Routes.
" " below 30 refer to Direct International Tables. *For other Explanatory Notes see page xlv.*

INTERNATIONAL AIR SERVICES

(Continued).

PARIS, STRASBOURG, Prague Belgrade, Bucharest, Sofia and Prague-Warsaw.

Paris ... *dep.*	6‡30	...	...	Warsaw ..... *dep.*	...	7§50
Strasbourg *arr*	8 30	...	...	Sofia ..... *dep.*	6*45	...
Prague ... *arr*	11 25	...	13*15	Bucharest... *dep.*	6‡40	...
Vienna *arr*	13 0	...	...	Belgrade ... *dep.*	8 15	...
Budapest *arr*	14 15	...	...	Budapest ... *dep.*	10 10	...
Belgrade *arr*	16 5	16§20	...	Vienna ..... *dep.*	11 35	...
Bucharest *arr*	19 30	...	...	Prague ..... *dep.*	13 15	11 20
Sofia ..... *arr*	...	19 30	...	Strasbourg *dep.*	16 30	...
Warsaw ... *arr*	...	...	16 45	Paris ..... *arr*	18 40	...

‡—Weekdays only. §—On Tues., Thurs. & Sat
*—On Mon., Wed., Fri.

Air France

	Fares:
Paris—Prague ...	Fcs. f
" Vienna ..	"
" Budapest	"
" Belgrade	"
" Bucharest	"
" Warsaw	"

TOWN DEPARTURE STATIONS.

LONDON:—

Imperial Airways Ltd —
Airways Terminus, Victoria Station, S.W.1
(Continental Departures.)

Air France—
52 Haymarket.

K.L.M.—
Hotel Victoria, Northumberland Avenue

PARIS:—

Imperial Airways Ltd.—
Rue des Italiens.

Air France.—
Place Lafayette.

AMSTERDAM:—Bureau K.LM. Leidsche Plein.
BASLE:—Hotel Euler.
BELGRADE:—Knejezginje Ljubice.
BUCHAREST:—14 Struda Franklin.
BUDAPEST:—Vörösmarty (ter) 3.
BRUSSELS:—32 Bd Adolphe Max.
COLOGNE:—Dom Hotel.
GENEVA:—Hotel des Bergues.
HAMBURG:—Jungfernstieg Bureau HAPAG."
HANOVER:—Ernst August Platz.
LYONS:—Palace Hotel.
MARSEILLES:—2 Rue Cannebière.
OSTEND:—Digue de Mer.
PRAGUE:—6 Narodni Trida.
ROTTERDAM:—Bureau K.LM. Coolsingel
VIENNA:—1 Karntnerring.
ZURICH:—Hotel Schweizerhof

The Boots Chemists

SPECIALTIES

are obtainable at the following:

FRANCE:
Messrs. SCOTT & SONS,
348, Rue St. Honoré,
PARIS.

PHARMACIE MION,
9, Rue des Pyramides,
PARIS.

BELGIUM:
A. G. POIGNARD,
5, Rue des Otages,
ANTWERP.

ITALY:
FREDERICK EVANS,
Chemist to the British Embassy,
63, Piazza di Spagna,
ROME.

MALTA:
J. GASAN,
Shipping, Tourist & Commercial
Enterprises,
20, Strada Reale,
MALTA.

SWITZERLAND:
C. SCHIESS,
Pharmacie du Kursaal,
MONTREUX.

Cagliari, Sard, 286
Cagnes, Fr, 88
Cahors, Fr, 64
Caianello, It, 276, 278
Cairo, Egypt, 426, 427 ...425, stm 431

To Cairo:
from London, lxv, 12
from Alexandria, 426
" *Khartoum—to Wadi Halfa*, 427: *stm to Shallal*, 431, *to Luxor*, 27, *forward*, 427
Calaf, Sp, 290
Calahorra, Sp, 290
Calais, Fr, 122, 123
To Dunkerque, 25
" Lille, 28
" Paris-Amiens, 22

To Calais:
from London, iii, v, vi, 1, 4a, 8, 10, 11, 12, 15 22, 80
Calalzo, It, 273, 275
Calañas, Sp, 299,
Calatayud. Sp, 298, 299 300
Calau, Prus, 392
Caldaro, It, 273
Caldas (Las), Sp, 290
Caldas de Montbuy, Sp, 295
Caldasde Rainha, Port, 306
Caldiero, It, 270
Caldonazzo, It, 273
Calella, Sp, 294
Call, Ger, 329
Calolzio, It, 263
Caltanissetta, Sic. 284
Caltanissetta Xirbi, Sic, 284, 285
Calvi, Cors, 121
Calvisano, It, 264
Calw, Ger. 367
Cambiano, It, 252
Cambo-les-Bains, Fr, 76
Cambrai, Fr, 34, 35, 38
Cambrai-Annexe, Fr. 35.
Cambridge, Eng, 444
Cambrils, Sp, 300
Camburg, Ger, 383
Camen, Pr, 330
Caminha, Port, 304
Camnago, It, 260
Campfer, Swit, dil 441
Campiglia-M., It, 253
Campillos, Sp, 302
Campione, It, stm 436
Campo, It, stm, 437
Campobello, Sic, 285
Campo Cologno, Swit, 241
Campodazzo, It, 272
Campo Leone, It, 279
Campomarino, It, 280
Campo Real, Sp, 292, 293
Campo Tures, It. 275
Camposampiero, It, 265a
Canaples, Fr, 27
Canaveral, Sp, 300
Canazei, It, dil, 443
Cancale, Fr, 48
Cancello, It, 276, 278
Cañete, Sp, 302
Canfanaro, It, 274
Canfranc, Sp. 76, 291
Canicatti, Sic, 284 285
Canne, It, 280
Cannero, It, stm 436
Cannes, Fr. 1, 88,...81

To Cannes:
from London, lxv & 1
" *Paris*, 88
Cannobio, It stm 436
Canobbio, Swit, 215
Canosa diPuglia, It, 280
Cantalapiedra, Sp. 291
Cantalupo, It, 261
Cantanhede, Port, 305
Canterbury, Eng, 444
Cantu, It, 263
Cantu-Asnago, It, 260
Cany, Fr, 42
Caparroso, Sp, 290
Cap d'Ail, Fr, 88
Capdenac, Fr, 64,...64, 67
Capellen, Prus, 340
Cap Martin-Roquebrune, Fr, 1, 88
Capodistria, It, 274
Capolago, Swit, 210, 211: stm 436
Capranica. It. 281
Capua, It, 276
Capvern, Fr, 74
Carate, Italy, stm, 437
Carbonin Misurina, It, 273
Carbuccia, Cors, 121
Carcagente, Sp, 300
Carcassonne, Fr, 72, 78
Cardiff, 444
Carentan, Fr, 44, 52
Carezza, It, *see* Karersee.
Carhaix, Fr, 49
Cariati, It, 279
Caribrod, Bulg, 418, 421
Carini, Sic, 285
Carlota (La) Sp, 292
Carlsruhe, Baden,
To Basle-Freiburg, 360
" Frankfort, 356
" Freiburg, 360
" Freudenstadt, 367
" Hamburg, 354.
" Heidelberg, 362
" Mannheim, 362 366
" Muhlacker, 362
" Wildbad, 371

To Carlsruhe:
from Frankfort, 360
" *London*, 11
" *Munich*, 373
" *Paris*, 124
" *Strassburg*, 149
" *Stuttgart*, 373
Carmagnola, It, 256, 257
Carmaux, Fr,...64
Carmonita. Sp, 298
Carnia, It 271
Carnoules, Fr, 88
Carpane-Valstagna, It, 273
Carpentras, Fr, 104
Carpi, It, 265a, 275
Carpio (near Cordova), Sp, 297
Carpio (near Medina), Sp, 291
Carrara, It, 265
Carregado, Por, 303
Carry-le Rouet, Fr, 83
Carru, It, 256
Cartagena, Sp, 299...296
Cartama, Sp, 292
Carteret, Fr, 52
Carthage, Tunis, 430
Casablanca, Mor. 430, 431
Casa Branca, Port, 305
Casalduni-Ponte, It, 282
Casale, It, 262
Casalmaggiore, It, 264
Casalnuovo, It, 276
Casalpusterlengo, It, 264, 266
Casamozza, Cors, 121
Casarsa, It, 271
Casbeno, It, 264a
Cascaes, Port, 305
Caserta, It, 276, 278, 282
Casetas (Las), Sp 290, 298
Casoria, It, 282
Caspe, Sp, 295
Cassana, It, 273
Cassano, It, 270
Cassel, Fr, 29
Cassel. Prus.
To Berlin, 338, 381
" Coblence, 350
" Cologne, 350
" Frankfort, 352
" Hagen, 350
" Halle, 381
" Hamburg, 354
" Hanover, 354

To Cassel
from Dusseldorf 338
Cassino, It, 276
Castagnole, It, 261
Casteggio, It, 261
Castejon, Sp, 290
Castel, Pr, 344
Castel Bolognese, It, 265a, 280
Castel di Sangro, It, 265a
Castel-Fiorentino, It, 265
Castelfranco, It, 265a, 273
Castelgueifo, It, 266
Castellammare (di Stabia), It, 279
Castellammare, Sic, 285
Castellaneta, It, 282
Castelletto, It, stm 437
Castello Branco, Port, 303
Castello de Vide, Por. 303
Castellon, Sp, 300
Castelnaudary, Fr. 72, 73,...64
Castelnuovo, It, 270
Castelnuovo di Garfagnana, It, 263
Castelnuovo Val, It, 278
Castelraimondo, It, 265a
Castelsarrasin, Fr 72
Castel S. Giovanni, It, 261
Castel S. Pietro, It, 280
Castelvetrano, Sic, 285
Castera-Verduzan, Fr. 78
Castiglione Fiorentino, It, 266
Castillejo, Sp, 296, 297
Castillon, Fr, 68
Castione, Swit, 210, 213
Castres, Fr. 78,...64
Catania, Sic, 284, 285
Catanzaro, M, It, 278, 279
Catanzaro Sala, It, 278
Cateau (Le), Fr, 32
Catenanuova, Sic, 285
Cathrineholm, Swed, 318
Catllar, Sp, 295
Caub, Prus, 344
Caudry-Cambresis, Fr. ...34

Cauterets. Fr, 74, 74

To Cauterets:
from London, lxvi
Caux, Swit. 227
Cava, It 277
Cava Carbonara, It, 261
Cavaglia, Swit, 241
Cavaillon, Fr, 106
Cavalaire, Fr, 90
Cavallermaggiore, It, 257, 261, 262
Caxarias, Port, 304
Cazis, Swit, 238
Ceccano, It, 276
Cecchina, It, 265a
Cecina, It, 253, 265
Cedegolo, It, 264
Cefalu Sic, 284
Ceilhes-Roquerd, Fr 72
Celerina, Swit, 238, 241, 242
Celje, *see* Cilli
Celle, Ger, 352
Cencicero, Sp, 290
Cento, It, 269
Ceprano, It, 276
Cerbere, Fr, 77
Cercadilla, Sp, 292, 297
Cercy-Tour, Fr, 79, 105
Cerea, It, 269
Ceres, It, 264a
Céret, Fr, 78
Cerignola, It, 280
Cernauti, *see* Czernowitz
Cernobbio, It, stm 437
Cerreto Istriano, It 274
Certaldo, It. 265
Certosa di Pavia, It, 260
Cervaro, It, 282
Cervera, Sp. 290
Cervignano. It 271
Cesena, It, 280
Cesenatico I 269
Ceska Lipa C-Slov 398, 40.
Ceské Budejovice *see* Budejovice
Cesky Tesin, C.-Slov, 400
Ceska Trebova, C.-Slov, 399
Ceské Velenice, C.-Slav, 397, 398, 417
Cesson, Fr. 79a
Cesuras, Sp, 291
Cetraro, It, 278
Cette, Fr, see Sete
Ceuta, Mor. 430
Ceva, It, 256, 261
Chable (Le), Swit, dil 439
Chagny, Fr, 80, 105
Chailly, Swit, 220
Chaise-Dieu, La, Fr. 103
Chalais, Fr, 58
Challerange, Fr, 12 8
Chalon-s-Saone, Fr, 80, 104
Chalons-s-Marne, Fr, 122, 123, 124, 126, 129, 139,...22, 129, 130, 143.
Cham, Swit, 214
Chambéry, Fr, 5, 92, 109,...106
Chamblet, Neris, Fr, 68
Chambrelien, Swit. 228
Chamby, Swit, 226
Chamonix, Fr, 97... 96, 241

To Chamonix:
from London, lxvi, 5
from Martigny, 241
" *Paris—to Bellegarde*, 92, *on to Annemasse*, 96, *to La Roche*, 96, *forward*, 96
Champ-de-Mars, Paris, 55
Champéry, Swit, 227
Chança, Port, 303
Chang-Chun, Man 424
Channel Islands, 444
Chantilly. Fr, 22, 32
Chao de Maças, Port, 304
Chapelle Anthenaise (La), Fr, 50
Charbonnières, Fr, 104
Chardonne, Swit, 216
Charenton, Fr, 79a
Charleroi, Bel 174, 178, 182,...32

Page references in Index preceded by dots (thus: ...80) indicate connections from Main or other lines.
" " in Roman Numerals (except pages I to iv) refer to A. B. C. Routes.
" " below 20 refer to Direct International Tables. | *For other Explanatory Notes see page xlv.*

Charleville, Fr, 122, *see* also Mézières-Charleville
Charlottenberg, Swed, 313, 320
Charmey, Swit, di 441
Chartre (La), Fr, 53
Chartres, Fr, 42, 49, 50 53
Chaschuri, Rus, 423
Chasse, Fr, 79, 81,
Châteaubriant, Fr 49,
Château d'Oex Swit, 226 : dil 439
Château-du-Loir, Fr, 53, 68
Châteaudun, Fr, 66
Châteaulin, Fr, 49, 52a
Châteaumeillant, Fr, 69
Châteauneuf (Charente), Fr. 53
Châteaurenault, Fr, 66
Châteauroux, Fr, 64, 67
Château - Salins, Fr, 143
Château-Thierry, Fr, 124
Châtelard, Swit, 226
Châtelard-Trient(Le), Swit, 241
Chatel Guyon, Fr, 103
Châtelineau, Bel, 178, 183
Châtellerault, Fr, 58
Chatel St. Denis Swit, 226
Châtillon, It 262
Châtillon, Seine, Fr, 132
Châtre (La), Fr, 68
Chaudfontaine Bel, 170
Chaulnes, Fr, 26, 34
Chaumont, Fr, 6, 122, 123, 129, 130 132...139
Chauny, Fr, 26, 32
Chauvigny, Fr, 68
Chaux-de-Fonds, Swit, 220, 228, 229,
Chaux du Milieu, Swit, dil 442
Chavanay, Fr, 104
Chaves, Port, 304
Chavornay, Swit, 218
Cheb, C.-Slov, 10, 11, 376, 388, 397...364, 377, 389, 417
Chedde, Fr, 97
Chelm, Pol. 395

Chemnitz, Sax,
To Berlin, 389
„ Dresden, 389
„ Leipzig, 389
„ Munich, 389
„ Roderau, 389
„ Reichenbach, 389

To Chemnitz:
from London, lxvi

Chene, Swit, 97
Chênée, Bel, 170
Chenens, Swit, 222
Chenonceaux, Fr, 66

Cherbourg, Fr, 41, 44
Cherchell, Alg, 428
Chernex, Swit, 226
Cheseaux, Swit, 228
Chesières, Swit, 227
Chester, Eng, 444
Chevroux, Swit, stm 432
Chez-le-Bart, stm 433
Chiari, It, 270
Chiasso, It, 4, 210, 260 ...208
Chiatona, It, 277
Chiavari, It, 252
Chiavenna, It, 263 : dil 440, 441
Chieti, It, 275
Chillvani, Sard, 286
Chillon, Swit, stm 434
Chimay, Bel, 179
Chinchilla, Sp, 296, 299
Chinon, Fr, 52
Chiusa, Val Gardena, It, 272, 273
Chiusaforte, It, 271
Chiusi, It, 265, 267
Chivasso, It, 258, 262
Choindez, Swit, 218
Chojnice, Pol. 393
Cholet, Fr, 52, 53
Cholm, *see* Chelm
Chomutov, C.-Slov, 397, 409
Chozen, C.-Slov. 399
Chribska, C.-Slov. 398

Christiania, *see* Oslo
Christiansand, Nor, 315
Christianstad, Swed, 323, 324
Christinehamn, Swed, 320

Chur, Swit,
To Arosa, 236
„ Davos-Platz-Filisur, 242
„ Disentis, 242
„ St. Moritz, 238
„ Winterthur-Rorschach 237
„ Zurich-Sargans, 239
Diligence Service, 440

To Chur:
from London, lxvi, 6, 123

Churwalden, Swit, dil 440
Ciampino, It, 265, 276,
Ciudad-Dosante, Sp. 299
Cierfs, Swit, dil 441
Cieza, Sp, 299
Cilli, Yugo, 418
Cima-Banche, It, 273
Cinco Casas, Sp, 297
Ciney, Bel, 168
Cintra, Port, 305
Ciotat (La), Fr, 88
Cirie, It, 264a
Cistierna, Sp, 293
Citta Ducale, It, 282
Cittadella, It, 265a
Ciudad Real, Sp, 298
Ciudad Rodrigo, Sp, 302
Cividale, It, 265a
Civita Castellana It, 267
Civita Vecchia, It, 253, 286
Clabecq, Bel, 184
Clairfontaine, Alg, 430
Clamart, Fr, 57
Clamecy Fr, 103
Clarens, Swit, 216, 220: stm 434
Claro, Swit, 210
Classe, It, 269
Clavadel, Swit, dil 440
Cleres, Fr, 26, 40
Clermont (Oise), Fr, 22, 30
Clermont-Ferraud, Fr, 67, 79, 100
Cles, It, 273
Cleve, Ger, *see* Kleve
Clisson, Fr, 52, 54
Cluj, Ru, 420
Cluny, Fr, 104
Cluse (La), Fr, 104
Cluses, Fr, 96
Cmunt, *see* Gmund
Cobern, Prus, 328

Coblence, Prus,
To Aschaffenburg, 340
„ Ems Bad, 350
„ Frankfort, 340, 344
„ Giessen, 350
„ Hamburg, 354
„ Perl, 328
„ Treves, 328
„ Wiesbaden, 344
Rhine Stmrs 431. 432

To Coblence:
from London, lxvi, 10

Coca, Sp, 288
Cochem, Ger, 328
Codogno, It, 264, 266
Codola, It, 278
Cognac, Fr, 53
Cogne, It. dil, 443
Cogoleto, It, 256
Cogolin, Fr, 89
Coimbra, Port, 304
Coimbra Jct., Port. 304
Coire, *see* Chur
Coka, Yugo, 420
Colbe, Prus, 352
Col de Voza, Fr, 97
Col des Roches, Swit, 228
Colico, It, 263 : stm 437
Collalbo, It, 275
Colle Isarco, It, 272
Collinée, Fr, 49
Collioure, Fr, 77
Collombey, Swit, 227
Colmar, Fr, 122, 144, 146, 147

Cologne Prus,
To Aix la-Chapelle. 341
„ Aschaffenburg, 340
„ Berlin, via Brunswick-Hanover, 330
„ Berlin, via Magdeburg, 338...382
„ Brussels, 170
„ Frankfort, via Bingerbruck, 340
„ Frankfort, via Niederlahnstein, 344, 346
„ Hamburg, 348
„ Leipzig, 331
„ Nymegen, 329
„ Treves, 329
„ Wiesbaden, 340
Rhine Stmrs 431. 432

To Cologne:
from London, i, lxvii, 9, 10, 13, 162, 180, 188, 189 : Air, xviii
„ *Amsterdam*, 196, 199
„ *Basle*, 342, 360
„ *Calais*, 170
„ *Flushing*, 189, 329
„ *Hook of Holland*, 188, 329
„ *Munich*, 342
„ *Nurnberg*, 342
„ *Paris*. 32 170, 178

Cologne (Deutz), 341, 344
Colomb-Béchar, Alg, 429
Colombes, Fr, 38
Colombier, Swit, 218, 219
Colwyn Bay. 444
Comballaz, dil 439
Combles, Fr, 38
Combs la Ville, Fr. 79a
Comines, Fr, 27, 181

Como, It, 4, 260, 263, 264a : stm 437...210
from London, lxvii

Como (Lago di), stm 437
Compiègne, Fr, 22, 25, 30, 32
Concarneau, Fr, 52a
Conches; Fr. 44
Concise; Swit, 218
Condé-sur-Huisne, Fr. 50
Condofuri, It, 279
Condom, Fr, 72
Conegliano, It. 271
Confians Jar, Fr, 135, 139
Connerre, Fr, 50
Conseil, Majorca, 295
Constance, Ger, 240, 358 ...236, 360, 366
Constance, Lake of, stm 438
Constanta, Ru, 11, 12, 13, 421...420
Constanta Port Ru, 11, 12, 421
Constantine, Alg, 429
Constantinople, 421, 425

To Constantinople:
from London, lxvii, 10 11, 12, 13
„ *Belgrade*, 421
„ *Bucharest*, 421
„ *Vienna*. 418

Consuls, Foreign, li
Contich, Bel. 166, 176, 185
Contrexeville. Fr, 139 ... 130

To Contrexeville:
from London, lxvii, 6
Convers, Swit, 228
Conversion, Swit, 222
Cop, C.-Slov. 400

Copenhagen, Den,
To Berlin (Warnemunde), 339
„ Esbjerg, 311
„ Fredericia-Korsoer, 307
„ Frederiksund, 307
„ Gjedser, 308
„ Gothenburg, 321
„ Helsingborg, 310
„ Kallundborg, 307
„ Langaa, 311

To Copenhagen:
from London, lxviii & 8
„ *Basle*, 354
„ *Berlin*· 308, 339
„ *Brussels*, 348
„ *Flushing*, 348
„ *Frankfort*, 354
„ *Hamburg, via*
„ *Flensburg*, 338
„ *Harwich*, 307, 338
„ *Hook of Holland* 348
via Warnemunde, 339
„ *Oslo* 310...313
„ *Stockholm*, 318

Page references in Index preceded by dots (thus : ...80) indicate connections from Main or other lines.
" " in Roman Numerals (except pages i to iv) refer to A. B. C. Routes.
" " below 20 refer to Direct International Tables. | *For other Explanatory Notes see page* xlv.

Coppet, Swit, 222 stm 434
Copsa Mica, Ru, 426
Coq-sur-Mer, Bel. 180
Corbeil Fr, 78a
Corbeyrier, Swit. dil 439
Corbie, Fr, 30
Corcelles (Vaud), Swit 219, 223
Cordoba, Sp. 292, 297, ...302
Corinth, Greece, 421
Cormons, It, 271
Cornigliano, It. 256
Cornimont, Fr, 136
Cornuda, It, 275
Cortaillod, Swit, 219 : stm 433
Corte, Corsica, 121
Cortemarck, Bel, 186, 187
Cortenberg, Bel, 170
Cortes, Sp, 290
Cortina d'Ampezzo, It, 13, 273 : dil 443
Cortona, It, 266
Corunna, Sp, 291 ...288
Cosenza, It, 278
Cöslin, Ger, 339
Cosne, Fr, 100
Cossonay, Swit, 216, 218
Côte-Fees, Swit, dil 442
Cothen, Ger, 359
Cottbus, Ger, 392
Coucy-Chateau, Fr, 26
Coulibœuf, Fr, 43
Coulommiers, Fr, 131
Courbevoie, Fr, 55
Courcelles-Motte, Bel, 183
Courfaivre, Swit, 221
Courgenay, Swit, 221
Courmayeur, It, dil, 443
Courseulles, Fr, 43, 44
Court, Swit, 220
Courtalain-P, Fr, 53
Courtelary-C, Swit, 220
Courtrai, Bel, 181, 184, 185
Coutainville, Fr,...41
Coutances, Fr, 41, 52
Couterne, Fr, 45
Coutras, Fr, 58, 59
Couvet, Swit, 220
Coventry, Eng, 444
Covilha, Port, 303
Coxyde, Bel, 187

Cracow, Pol,
To Breslau, 391
„ Lemberg, 396
„ Ostrowo, 395
„ Vienna 395
„ Warsaw, 395

Crailsheim, Würt, 368, 370 ...369
Craiova, Ru. 420
Cranenburg, 199, 329
Crassier, Swit, 222
Cravant, Fr, 103, 165

Crefeld, Ger,
To Berlin, 330
„ Cologne, 329
Creil, Fr, 22, 30, 32, 38
Cremallera Montserrat, Sp, 294
Cremona, It, 264, 269
Crépy-en-Valois, Fr, 22, 34
Crescentino, It, 262
Crest, Fr, 85
Creusot (Le), Fr, 105
Crevalcore, It, 269, 272
Croisic (Le) Fr, 56
Croix (La), Fr, 90
Croix Nord, Fr, 30
Cromer, Eng, 444
Crotone, It, 279
Croy, Swit, 216: dil 441
Cruchten, Lux, 151
Cuba, Port, 305
Cubo, Sp, 301
Cudrefin, Swit, stm 433
Cuers, Fr, 88
Cuervo, Sp, 292
Cuesmes, Bel, 174
Cuinchy, Fr. 27
Cully, Swit, 216 : stm 434
Culmont-Chalindrey Fr, 99, 122, 130, 131, 139
Culoz, Fr, 5, 92
Cuneo, It, 256, 257, 261...95
Cuprija, Yugo, 418
Curaglia, Swit, dil 440
Cure (La), Swit, 223
Cusset, Fr, 103
Cüstrin, Prus, 391, 393
Cuxhaven, Ger, 348
Czacza, *see* Cadca
Czestochowa Pol, 395
Czernowitz, Ru. 420

D

Dachsen, Swit, 209
Daglosen, Swed, 317
Dalby' Swed, 318
Dallenwyl, Swit, 212
Dalmose, Den, 308
Damanhour, Eg, 426
Damascus, 425
Damesme, Alg, 429
Damietta, Eg, 426
Dannemarie, Fr, 144
Dannes-Camiers, Fr, 22
Danube Steamers, 432

Danzig,
Berlin-Stettin, 339
Dirschau, 393
Thorn, 394
Warsaw, 394
Darfo, It, 264
Darligen, Swit, 225
Darmanesti, Ru, 4 20

Darmstadt, Ger, 340, 356
Darnetal, Fr, 26
Daroca, Sp, 300
Darsac, Fr, 103
Darstetten, Swit, 226
Dauxavplis, Lat 422
Dave, Bel, 178

Davos Platz, Swit, 242 : dil 440...236, 238

To Davos:
from London, lxviii, 6
from Chur, 238
„ *Zurich*, 238

Davos, Dorf, Swit, 242 : dil, 440
Dax, Fr, 7, 71, 78
Day, Swit, 212, 216
Deal, Eng, 444
Deauville, *see* Trouville-Deauville
Debica, Pol, 396
Deblin, Pol, 396
Decebal, Ru, 420
Decimomannu, Sard, 286
Decin C.-Slov, 9, 386, 398
Dedeagatch, *see* Alexandropole
Dego, It, 261
Deining, Bav, 376
Deisenhofen, Bav, 379
Deje, Swd, 317, 319
Delden, Holl. 190
Delémont (Delsberg), Swit, 4a, 6,, 218, 221
Delft, Holl. 200
Delitzsch, Prus, 392
Delle Fr, 4a, 6, 123, 130, 221...218
Delmenhorst, Ger, 351
Dembica, *see* Debica
Denderleeuw, Bel, 162, 185
Denia, Sp, 300
Denzlingen, Ger, 360
Derna, Syria, 425
Derbent, Rus. 423
Dermulo, It, 273
Dervio, It, 263 : stm, 437
Desenzano, It, 270 : stm 437
Desierto, Sp, 293
Desio, It, 260
Desvres, Fr, 25
Detrier, Fr, 109
Dettingen, Hesse, 364
Deutschbrod, C.-Slov, *See* Nemeky Brod
Deutsch Eylau, Ger, 394
Deutsch Gabel, *see* Nemecke-Jablonne
Deva, Sp, 293
Deventer, Holl, 190, 198
Deynze, Bel, 184, 186
Diablerets, Swit, 244 : dil 439
Diacofto, Greece, 421
Diano Marina, It, 256
Die, Fr. 85
Diekirch, Lux, 151
Diepholz, Prus, 348

Dieppe, Fr—
To Eu-Treport, 42...27
„ Fecamp-Havre, 42
„ Gournay-Paris, 39
„ Rouen-Paris, 40

To Dieppe
from London, iii, lxviii, 1, 39

Dieren, Hol 190
Diesbach, Swit, 234
Diessenhofen, Swit, 240 : stm 438
Diest, Bel, 161
Dietikon, Swit, 232
Diez, Prus, 346, 350
Dignano, It. 274
Digne, Fr, 91
Digoin, Fr, 79
Dijon, France—
To Belfort-Dole, 98
„ Geneva, 92
„ Langres, 99
„ Marseilles-Lyons, 80
„ Modane, 92
„ Paris, 85
„ Pontarlier-Dole, 98

To Dijon:
from London, 1, 3, 4a, 5. 12
Dillingen, Ger, 327
Dinan, Fr, 48, 49, 52
Dinant, Bel, 166, 178, 185. Stm, 438

Dinard, Fr, 48, 52...52
To Dinard:
from London, lxviii
Dinglingen, Ger. 360
Dino, Swit, 213
Dirschau, *see* Tczew
Disentis, Swit, 236, 242 : dil 439, 440
Dittaino, Sic, 285
Dittersbach, Prus, 392
Divaccia, It, 274
Dives, Fr, 44, 45
Divonne-les-Bains, Fr, 93, 222
Dixmude, Bel, 186
Djama, Alg, 429
Djankoi, Rus, 423
Djedeida, Tunis, 430
Djelfa Alg, 428
Djem (E), Tunis, 430
Djevdjelija, Y. Slav, 421
Dno, Rus, 422
Dobbiaco (Toblach), It, 13, 273, 275
Döbeln, Sax, 389
Dobrilugk-Kirchhain, Ger, 386, 392
Dogana Italiana, It, 212
Doische, Bel, 179
Dokka, Nor, 316
Dol, Fr, 48, 52
Dole, Fr, 98, 133
Dolhain, Bel, 170
Domaso, It, stm 437
Dombaas, Nor, 314
Domblans, Fr, 79a
Dombuhl, Ger. 368
Domegliars, It, 272
Domfront, Fr, 43
Domodossola, It 4a, 12, 212, 216, 259, 262 ...80, 222, 224 257, 265,
Domremy, Fr, 136
Donaueschingen, Ger 360, 366
Donauwörth, Ger, 375
Don Benito, Sp, 298
Dongo, It, stm, 437
Dongola, stm, 427
Donnaz, It, 262
Don-Sainghin, Fr. 27,
Dorat (Le), Fr, 68
Dordrecht, Holl, 194, 200
Dorfen, Bav, 371
Dormans, Fr, 124
Dornach-Arlesheim Swit, 218
Dornberg Gross Gerau, Ger, 356
Dornbirn, Aus, 412
Dorotea, Swed, 325
Dorpat *see* Tartu

Dortmund, Prus
To Berlin—Hanover 330
„ Cologne—Oberhausen 335
Dos Hermanus, Sp, 292
Dossobuono It, 275
Douai, Fr, 29, 30, 34, 122
Douarnenez, Fr, 52a
Doullens, Fr, 27, 38
Dourdan, Fr, 66
Dover, Eng, iii, viii, 1, 6, 9, 12, 22, 123 162, 167, 444...28
Dovercourt, Eng. 444
Dovre, Nor. 314
Doyet la Presle, Fr, 66
Draguignan, Fr, 88, 106
Dragutinovo, Y.-Slav. 420
Drama, Greece, 421
Drammen, Nor, 315

Dresden, Sax—
To Berlin, 387...338
„ Breslau, 390
„ Hanover, 359
„ Kohlfurt, 390
„ Leipzig, 359, 387
„ Munich, 389
„ Prague, 398
„ Reichenbach, (Chemnitz), 389
„ Tetschen, (Bodenbach), 386
„ Vienna, 398

To Dresden:
from London, i, lxviii, 9
Dreux, Fr, 42, 48
Driesliezen, Belg, 185
Dronero, It, 256
Dubendorf, Swit, 235
Dublin, Ireland, 444
Dubrovnik, *see* Gravosa
Duchcov, C.-Slov, 409
Ducherow, Ger, 343
Dudingen, Swit, 222
Dudzeele, Bel, 180
Duenas, Sp, 288
Dufed, Swed, 320
Duinbergen, Bel, 180
Dulsburg Prus, 328, 330, 348

Page references in Index preceded by dots (thus : ...80) indicate connections from Main or other lines.
" " in Roman Numerals (except pages i to iv) refer to A. B. C. Routes.
" " below 20 refer to Direct International Tables. | *For other Explanatory Notes see page* xlv.

Dukszty, Pol, 395
Dülmen, Prus, 348
Dunaburg, *see* Dwinsk
Dundee, Scot. 444

Dunkerque, Fr, 25, 29, 122, 186...28

To Dunkerque :
from London, iii, 4, 28, 29
Durango, Sp, 293
Düren Ger, 341
Durlach, Baden, 360, 362
Durrenberg, Ger, 384

Dusseldorf, Prus, 9, 330...161, 329, Stmr. 431
To Berlin via Magdeburg, 338
„ Cologne, 335
„ Emmerich, 328
„ Hamburg-, 348
from London, lxviii
Duvivier, Alg, 429. 430
Dux, *see* Duchcov
Dwinsk, *see* Daugavpils
Dzieditz, Pol, 395

E

Eastbourne Eng, 444
Eaux-Bonnes, Fr (*see* Laruns-Eaux-Bonnes)
Eauze, Fr, 72
Ebenhausen, Bav, 383
Ebensee, Landungsplatz, Aus, 414
Ebenzweier, Aus, 414
Eberbach, Ger, 368
Ebersbach, Sax 398
Eberstadt, Ger, 356
Eberswalde, Ger, 339
Ebikon, Swit, 214
Eboli, It, 277
Ecaussines, Bel, 184
Echallens, Swit, 228
Echternach, Lux, 151
Ecija, Sp, 292
Eckartshausen, Ger. 370
Eckertal, Ger, 380
Ecouen-Ezanville, Fr, 35
Ed, Swed, 317
Ed Derr, stm, 431
Ede, Holl, 192, 196
Edinburgh, Scot. 444
Edolo, It, 264 : dil 443
Eecloo, Bel, 179
Effingen, Swit, 213
Effretikon, Swit, 232
Efringen, Ger, 360
Eger, C.-Slov, *see* Cheb
Egerkingen, Swit, 215
Egersund, Nor, 312
Egg, Aus, 413
Egletons, Fr, 56
Eglisau, Swit, 235
Ehingen, Wurt, 369
Ehrang, Ger, 328, 329
Ehrenbreitstein, Prus, 344
Eibsee, Ger., 371
Eichenberg, Ger. 352, 381, 382
Eichstatt, Ger, 378
Eidanger, Nor, 315
Eidsfos, Nor, 315
Eidsvoll, Nor, 314
Eigergletscher, Swit, 230
Eigerwand, Switz, 230
Eiken, Swit, 213
Eilenburg, Ger, 392
Eilsleben, Ger, 359
Eina, Nor, 316
Eindhoven, Holl, 194
Einigen, Swit, stm. 433
Einsiedeln, Swit, 230
Eisenach, Ger, 384
Eisleben, Ger, 381
Eismeer, Swit, 230
Eistrup, Ger, 351
Eksjo, Swed, 322
Elbeuf, Fr. 42
Elbing, Prus, 393
Elche, Sp, 296
Elfsby, Swed, 325
Elgg. Swit, 236
Elisenvaara, Fin, 326
Ellwangen, Wurt, 370
Elm, Ger, 382
Elm, Swit, 234
Elmshorn, Ger, 338
Elne, Fr, 77, 78
Elsinore, Den, 310...324
Elst, Hol. 200
Elster Bad, Sax, 388
Elsterwerda, Ger, 386
Elten, Ger, 196
Eltville, Prus, 344: stm 432
Elvas, Port, 303
Elven, Fr, 52a
Elverdinghe, Bel, 187
Elverum, Nor, 313, 316
Elze, Ger, 352...382
Embrun, Fr, 105
Emden, Ger, 351.
Emmaboda, Swed, 324
Emmenbrucke, Swit, 208, 215
Emmendingen, Ger 360
Emmenmatt, Swit, 221
Emmerich, Ger, 196, 328...348 Stmr. 431
Empalme (de Barcelona,), Sp, 294
Empoli, It, 253, 265
Ems, Prus, 10, 350...340, 344, 352
from London, lxix
Ems, Swit, 242
Emskirchen, Bav, 376
Encina (La), Sp, 296, 300
Endorf, Bav, 374
Enge, Swit, 214, 238
Engelberg, Swit, 212
Engelholm, Swed, 321, 324
Engelsberg, Swed, 323
Engen, Ger, 366
Engers, Ger, 344
Enghien, Fr, 38
Enghien, Bel, 167
Engis, Bel, 178
Enkhuizen, Holl, 202
Enkoping, Swed, 324
En Marin, Swit, 218
Ennenda, Swit, 234
Enns, Aus, 410
Enschedé, Holl, 190
Entiebuch, Swit, 221
Entroncamento, Por, 7, 303, 304
Enverneu, Fr, 42
Epernay, Fr, 124, 126, ...129
Epinac, Fr, 105
Epinal, Fr 128, 136, ...149
Epinay, Fr, 35, 38
Episcopia Bihor, Ru. 420
Eprave, Bel, 185
Eptingen, Swit, dil 442
Erdorf-Bitburg, Ger, 329
Erembodegem, Bel, 162
Erfurt, Prus : 384

To Erfurt :
from Berlin 384
„ *Cassel*, 385
„ *Frankfort a. M.* 385
„ *Leipzig*, 384
Erlangen, Ger, 378
Erlenbach (nr. Zurich) Swit, 234
Erlenbach (nr. Thun), Swit, 226
Ermatingen, Swit, 240: stm 438
Ermeton, Bel, 166
Ermezinde, Por, 304
Ermida, Por, 304
Ermidas-Sado, Port, 305
Ermont, Fr, 38
Erpel, Ger, 344
Erpelle Cosina, It, 274
Erquelinnes, Fr. 32, 178, 184
Erstein, Fr, 144
Erstfeld, Swit, 210
Ervalla, Swed, 324
Erzingen, Swit, 358
Esbjerg. Den, 311... 307
Esbly, Fr, 122
Eschenbach, Swit. 215
Eschlikon, Swit. 236
Escholzmatt, Swit. 221
Eschweiler, Ger, 341
Escorial (El), Sp, 7, 288
Escoublac-la-Baule, Fr, 62
Eski-Chehir, Tur, 425
Eskilstuna, Swed, 319
Eslov, Swed. 318, 322. 323
Esneux, Bel, 173
Espeluy, Sp, 293, 297
Espiel, Sp, 297
Espinar, Sp, 288
Espinho. Port, 304
Espinosa, Spain, 293
Espoey, Fr, 79
Esschen, Bel, 176, 194
Essen, Prus :
To Berlin-Hanover, 330
„ Crefeld, 335
„ Dortmund, 330
To Essen :
from London via Hook of Hol, 330
„ Flushing, 332
Esslingen, Wur, 372
Estaque (L'), Fr, 81, 83
Estavayer, Swit, 223: stm 433
Esternay, Fr, 128, 131
Estombar, Port 306
Estoril, Port, 7
Estremoz, Port, 305
Etampes, Fr, 58, 64
Etang, Fr, 105
Etaples, Fr, 22, 27
Etretat, Fr,...42
Ettelbruck, Lux, 151
Etten-Leur, Holl, 189
Etzgen, Swit. 235
Etzweilen, Swit, 240
Eu, Fr, 27, 35, 42
Euerdorf, Ger, 368
Euskirchen, Ger, 329
Eussenheim, Ger, 368
Eutingen, Ger, 367
Evaux, Fr, 66
Evian-les-Bains, Fr, 96: stm 434
To Evian :
from London, lxix, 5
„ *Paris, to Bellegarde*, 92 *forward*, 96
Evionnaz, Swit, 216
Evolene, Swit dil 439
Evora, Port, 305
Evreux, Fr, 42, 44
Exeter, Eng, 444
Exmouth, Eng. 444
Eydtkuhnen, Prus, 9, 393...422
Eygurande-M, Fr. 66, 67
Eysden, Holl, 186
Eze, Fr. 88

F

Fabriano. It, 265a. 275
Faenza, It, 265a, 269, 280
Fafe, Port, 305
Fagernes, Nor, 316
Fagnano, It. 282
Faido, Swit, 210
Faiyum El, Egypt, 427
Falaise, Fr, 46
Falconara, It, 275, 280
Falknov, C-Slov, 397
Falkenberg (nr. Leipzig), Prus, 386, 392
Falkenberg, Swed, 321
Falkoping, Swed, 318, 321
Fallersleben, Ger, 331
Falmouth, Eng, 444
Falsterbo, Swed, 324
Falun, Swed, 317...320 325
Famalicao, Por, 304
Fano, It, 280
Fara, It, 262
Fara Sabina, It, 267
Faro, Port, 305
Farvagny, Swit, dil 441
Fasano (Puglia), It, 280
Fasano (Garda), It, 264
Fasano Riviera, It, stm 437
Fastov, Rus, 423
Faugères, Fr, 72, 78
Faulensee, Bad Swit, 225 : stm. 433 : dil 442
Faurei, Ru, 420
Faurœulx, Bel, 184
Fayid, Egypt, 426
Fecamp, Fr, 42
Feignies, Fr, 174...32
Felanitx, Majorca, 295
Feldberg, Ger 360
Feldkirch, Aus, 412, ...238
Feldkirchen, Aus, 416
Felixstowe, Eng, 444
Felizzano, It, 252
Felhammer, Ger, 392
Felsberg, Swit, 238, 242
Feltre, It, 275
Ferentino, It, 276
Ferrandina, It, 277
Ferrara, It, 267, 269
Ferrette, Fr, 145
Ferrol, Sp, 295
Ferté Alais (La), Fr, 788
Ferté Bern (La), Fr, 50
Ferté-Jouarre (La), Fr, 124
Ferté Milon (La), Fr, 134
Fetan, Swit, 243
Fetesti, Ru, 421
Feucht, Bav, 376
Feuerbach, Ger, 372
Feuerthalen, Swit, 240
Feuillée (La), Fr, 50
Fez, Mor, 430
Ficulle, It, 267
Fidenza, It. 266, 269
Fideris, Swit, 242
Fiesch, Swit. 236
Figeac, Fr, 64
Figueira da Foz, Port, 305, 306
Figueras, Sp, 29
Filakovo, C.-Slov, 400
Filipstad, Swed, 319
Filisur, Swit, 238, 242
Finale-Ligure, It, 256
Findelenbach, Swit., 224
Finhaut, Swit, 241

Finse, Nor, 312
Finshyttan, Swed, 319
Finspong, Swed, 322
Finsterwalde, Ger, 392
Firminy, Fr, 103
Firchau, Prus, 393
Fischermätteli, Swit, 222
Fismes, Fr, 134
Fiume, 274...417, 419
Flaksvand, Nor, 315
Flamatt, Swit, 222
Flamboin, Fr, 130
Flassa, Sp, 294, 296
Flavyl, Swit, 236
Fleissen, Ger, 388
Flekkefjord, Nor, 312
Flemalle-Haute, Bel, 178
Flen, Swed, 318, 319
Flensborg, Den,...309
Flensburg, Ger, 338... 309
Flers, Fr, 43, 48
Fleurier, Swit, 229
Fleurus, Belg, 182
Flieden, Ger, 382
Flims, Swit, dil 440
Flisa, Nor, 313
Floreffe, Bel, 183

Florence, Italy
To Bologna-Milan, 268
„ Faenza, 265a
„ Leghorn-Pisa, 253
„ Leghorn-Pisa-Pistoia, 255
„ Rome, 266

To Florence :
from London, lxix, 3, 4, 4a
„ *Paris*, 252
Florenville, Bel, 166
Flörsheim, Ger, 344
Fluelen, Swit, 210: stm 435...231
Flums, Swit, 238
Flushing, Hol, 9, 10, 189...190, 194, 196, 200, 329, 330, 348

To Flushing :
from London, i, lxx, 8, 10, 189
Fogelsta, Swed, 321
Foggia, It, 280, 282
Foix, Fr, 78.....74
Folelli-Orezza, Corsica, 121
Foligno, It, 267, 275
Folkestone, Eng, iii, 1, ...22, 29, 444
Folligny, Fr, 48, 52
Follonica, It, 253
Fondo, It, 273
Fontainebleau, Fr, 78a, 80, 100
Fontanivent, Swit, 220, 226
Fontenay, Fr, 55
Font-Romeu-Odeillo-Via, Fr, 77
Fonyod, Hun, 419
Forbach, Fr, 143
Forest (Midi), Bel, 167
Forest (Est,), Bel, 183
Forges-les-Eaux, Fr, 39
Forli, It, 280
Formia, It, 278 279
Fornovo, It, 265
Fortezza (Franzensfeste), It, 13, 272, 275 ...415
Fossano, It, 257
Fossato, It, 275
Fosse, Bel, 166
Fouches, Bel, 168
Fougères, Fr, 43
Fourmies, Fr, 34
Foux (La), Fr, 89, 90
Fraguas (Las), Sp, 290
Frameries, Bel, 174
Francavilla a Mare, It, 280
Francavilla Fontana, It, 277
Franeker, Hol, 193
Frankenmarkt, Aus, 410
Frankenthal Ger, 358

Frankfort-on-Main
Prussia...338
To Cologne via Mayence, 342
„ Cologne via Wiesbaden, 346
„ Gottingen (Bebra), 382
„ Hamburg via Cassel, 354
„ Heidelberg, 356
„ Homburg, 344
„ Mannheim, 356
„ Munich (Wurzburg), 364
„ Treuchtlingen, 364

To Frankfort :
from London, lxx, 10, 13
„ *Berlin*, 352
„ *Brussels*, 340, 344
„ *Milan*, 362
„ *Vienna*, 365
Frankfort-on-Oder, Prus, 9 390, 394
Franquesas (Las), Sp, 295

Franzensbad, (Franz, Lazne). C.-Slov,
To Eger, 388
„ Hof, 388
„ Plauen, 388
„ Prague-Karlsbad 397

To Franzensbad
from London, lxx
Franzensfeste, *see* Fortezza
Frascati, It 265
Frasne, Fr. 5, 12, 98
Frasso-Dugenta, It, 282
Fratta-Grumo, It, 282
Fraubrunnen, Swit, 228
Frauenfeld, Swit, 232
Frauenkirch, Swit, 242
Fredensborg, Den, 310
Fredericia, Den, 8, 307, 309...311
Frederikshavn, Den, 309
Frederikssund, Den, 307
Fredrikstad, Nor. 313
Fregenal, Sp, 299
Freiberg, Sax, 389
Freibergen, Swit, 231

Freiburg-i-Breisgau
Baden
To Basle, 360
„ Colmar, 147
„ Donaueschingen 360
„ Mannheim-Carlsruhe, 362
from London, lxx
Freilassing, Bav, 374, 378
Freising, Bav, 377
Freistadt, Aus, 416
Frejus, Fr, 88, 90
Freudenstadt, Ger 10, 367
Frevent, Fr, 27
Fribourg, Swit, 212, 222, 223 : dil 441
Frick, Swit, 213
Friedberg, Ger, 344, 352
Friedrichsfeld, Ger, 356
Friedrichshafen, Wurt, 370...232, 236 : stm 438
Friesach, Aus, 416
Froland, Nor, 312
Frondenberg, Ger, 350
Frontignan, Fr, 92
Frosinone, It, 276
Frouard, Fr, 124, 135
Frovi, Swed. 321. 323, 324
Frugarolo, It, 252
Fruges, Fr, 38
Frutigen, Swit, 224 : dil 439

To Frutigen :
from London. 6
Fuente del Arco, Sp. 298, 301
Fuentes de Onoro, Sp, 302
Fugen, Aus, 413
Fulda, Pr, 382
Fülek, *see* Filakovo
Fulpmes, Aus, 413
Funchera, Port, 305
Fundao, Port, 303
Funder, Den, 311
Fünfstetten, Bav, 375
Furka, Switz, 236
Furnes, Bel, 186, 187
Fürstenberg, Pruss, 390
Fürstenwalde, Prus, 390
Fürth, Bav, 376, 378
Furth, Swit, dil 440
Fusio, Swit, dil 441

G

Gabès, Tunis, 430
Gaeta-Elena, It, 278
Gafsa, Tunis, 430
Gagliano Leuca, It, 277
Gaillac, Fr, 64
Gairo, Sard, 286
Gaisbach, Aus, 416
Galanda, C.-Slov, 400
Galatone, It. 280
Galatz, Ru...420 :
Gallarate, It, 259
Gallipoli, It, 280
Gamlakarleby, Fin, 326
Gandia, Sp, 300
Gandria, It, stm 436
Gannat, Fr, 68, 100
Ganserndorf, Aus. 413
Gap, Fr, 105
Gards (Lago di), stm 437
Gardanne, Fr, 106
Gardelegen, Prus, 331
Gardolo, It, 273
Gardone-Riviera, It, 264 : stm 437
Gargazone, It, 273
Gargnano, It, 264 : stm 437
Garian, Tripoli, 286a
Garlasco, It. 261
Garmisch - Partenk'chen, Ger, 371, 377
Garnes, Nor, 312
Gau Algesheim, 340
Gava, Sp, 295
Gavardo, It, 264
Gavirate, It, 264a
Gavorrano, It, 253
Gaza, Pal, 425
Gaya, *see* Kyjov
Gazzo Pieve S. Giac, It, 264
Gdansk, *see* Danzig
Gdynia, Pol. 394...393
Gedaref, Sudan, 427
Gedinne, Bel, 166
Gefle, Swed, 317, 321
Geisenheim, Pr, 344
Geislingen, Württ, 372
Geithain, Ger, 389
Gela, Sicily, 285
Geldermalsen, Holl, 191, 200
Geldern, Ger, 329
Gelfingen, Swit, 215
Gellivare, Swed, 325
Gelnhausen, Ger, 382
Gelsenkirchen, Ger, 330
Geltendorf, Bav, 375
Gelterkinden, Swit, 208
Gembloux, Bel, 168
Gemona-Osped, It, 271
Gemunden, Ger, 10, 364, 368, 382
Genappe, Bel, 174
Generoso, Swit, 211 stn. 436
Geneva, Swit,
To Annemasse, 97
„ Berne-Lausanne 222
„ Culoz 95, Valence 93, Marseilles & Riviera 81
„ Dijon-Culoz. 94
„ Treize - Arbres, 228
SteamerServices, 434
To Geneva :
from London, lxxi & 5
Air, xviii
„ *Basle*, 219 223
„ *Lucerne*, 223
„ *Paris*, 92
„ *Zurich*, 219
Genevez (Les), Swit, dil 442
Gennep, Holl, 191
Genoa, Italy,
To Asti, 261
„ Chiasso - Milan, 260
„ Modane - Turin, 255
„ Rome-Pisa, 252
„ Ventimiglia-Savona, 257
To Genoa :
from London, lxxii, 1, 3, 4, 4a, 153
„ *Lucerne*, 258
„ *Paris*, 80, 88. 216
Genolhac, Fr, 100
Gentnod, Swit, 222
Gerardmer Fr. 124, 136
Germersheim, Ger, 345
Gernsbach, Ger, 367
Gernsheim, Prus, 356
Gerolstein, Pr, 329
Gerona, Sp, 294, 295, 296
Gersau, stm 435
Gerstungen, Ger, 384
Getafe, Sp 296, 297, 298
Gevrey - Chambertin, 80
Gex, Fr, 93
Gezaincourt, Fr, 38
Ghent, Bel,
To Antwerp-Termonde, 166
„ Antwerp-Nicholas, 187
„ Bruges-Eecloo, 179
„ Brussels, 162
„ Dunkerque, 186
„ Mons-Blaton, 182
„ Ostend, 164
„ Terneuzen, 160
„ Tournai-Mouscron, 184...30
Ghiffa, It, stm 436
Ghirla, It, 259
Ghislenghien, Bel, 167
Ghisonaccia, Cors. 121
Ghlin, Bel, 174
Ghrardimaou, Tunis, 430
Ghyvelde, Fr, 186
Giardini Taormina, Sic, 284...278
Giarre, Sic, 284, 285
Giave, Sardinia, 286
Gibaja, Sp, 301
Gibraleon, Sp, 299

Gibraltar.

To Gibraltar

from London, 7
„ *Madrid*, 302
Gien, Fr, 59, 100
Giengen, Wurtt. 370
Giessbach, Swit, stm 433
Giessen Hesse, 350, 352
Gignese-Levo, It, 259
Gijon, Sp, 291
Gilly, Fr. 79
Gimel, Swit, 229
Giogo dello Stelvio, It, dil 443
Gioia del Colle, It, 282
Gioia Tauro, It, 278
Giornico, Swit, 210
Giovinazzo, It, 280
Girgenti, Sicily, *see* Agrigento
Gisikon, Swit, 214
Gisors, Fr, 39
Giswyl, Swit, 227
Giubiasco, Swit, 210, 212
Giulianova, It, 280
Giurgiu, Ru, 421 stm 432
Givet, Fr, 134. 178
Givors, Fr. 79, 104, 105
Giza, El, Egypt, 427
Gjedser, Den, 8. 308
Gjeilo, Nor, 312
Gjovik, Nor, 316
Gladbach (München) Pr, 330...161
Glambsjerg, Den, 308
Gland, Swit, 222, 229
Glaris, Swit, 242
Glarus, Swit, 234
Glasgow, Scot, 444
Glauchau, Ger, 389
Gleiwitz, Pr 391
Gleneagles, Scot, 444
Gletsch (Rhône Glacier), Swit, 236 : dil 439
Glion, Swit, 227
Glogau, Pr, 391
Glos Montfort, Fr, 42
Glovelier, Swit, 221
Gluda, Latvia, 422
Glyngore, Den, 310
Gmünd, C.-Slov, 397, 398, 417
Gmünd, Wür, 369
Gmunden, Aus 414
Gniezno (Gnesen), Pol 394
Gobantes, Sp, 292
Goch, Pr, 191, 329
Goddelau - Erf, Ger, 356
Godesberg Ger, 340 : stm 431, 432
Godewaersvelde, Fr, 181
Godinne, Bel, 178
Goes, Holl, 189
Goisern, Aus, 414
Goldshofe, Würt. 369, 370
Goldstein, Ger, 356
Goletta, Tunis, 430
Golfe-Juan, Fr, 88
Golfo d'Aranci. Sar. 286
Gomagoi, It, dil 443
Gombos, Hun, stm 432
Gondrecourt, Fr, 136
Gonnesa, Sar, 286
Gonten, Swit, 231
Gontenbad, Swit, 231
Gopfritz, Aus, 417
Goppenstein, Swit, 224
Goppingen, Würt, 372
Gor, Sp, 301
Gordola, Swit. 212 :
Gorey, Jersey, stm 52
Gorgier St. A, Swit, 218
Gorinchem, Holl, 200
Gorizia, It, 271, 274
Gorlago, It, 263
Görlitz, Pr, 390, 392
Gornergrat, Swit, 224
Gornia-Orehovitza, Bul, 421
Gorz, *see* Gorizia
Göschenen, Swit, 210
Goschwitz, Ger, 383
Goslar, Ger, 380
Gossau, Swit, 215, 231, 236
Gossensass, *see* Colle Isarco
Gossnitz, Sax, 388

Gotha, Ger, 384

Gothenburg, Swed, 8, 317, 318, 319, 321... 310, 313, 324

To Gothenburg :
from London, lxxii
„ *Stockholm*, 318
Göttingen, Ger. 352, 382
Gottlieben, Swit, stm, 438
Gouda, Holl, 191, 196
Gouesnière (La), Fr, 48
Gourdon, Fr, 64
Gourin, Fr, 52a
Gournay, Fr, 39
Goussainville, Fr, 37
Gouttières, Fr, 67
Gouvy, Bel, 173
Gozzano, It, 262
Graben N, Ger, 366
Grado, Pontile per, It, 271
Gräfendorf, Ger, 368
Grafenort, Swit, 212
Gräfenroda, Ger, 383
Grafing, Ger, 374
Gragnano, It, 279
Graiba, Tunis, 430
Grainau, Ger., 371
Granada, Sp, 292, 301, ...297
Grandate-Breccia, It, 264a
Grandpré, Fr, 128
Grand St. Bernard, Swit, dil 439, 443
Grandson, Swit, 218
Grandvaux, Swit, 222
Granges, Swit, 216
Granollers, Sp, 294, 295
Granville, Fr. 40, 48
Grao Burriana, Sp, 300
Grassano-Garaz, It, 277
Grasse Fr, 88, 106...88
Grau-du-Roi, Fr, 100
Gravedona, It, stm, 437
Gravelines, Fr, 25, 27
Gravellona-Toce, It, 262
GravesendEng 196, 200
Gravosa, Yugo, 418
Gray, Fr, 131, 132
Graz, Aus, 418...416
Greccio, It, 282
Grefsen, Nor, 312, 316
Greifenburg, Aus, 413
Greiffenberg, Ger, 392
Greifswald, Ger, 343
Grein stm, 432
Grellingen, Swit, 218
Grenaa, Den, 308
Grenchen, Swit, 215, 218, 221

Grenoble, Fr 106, 109. ...81

To Grenoble :
from London, 81
Greoux *see* Manosque
Gretz, Fr, 130, 131
Grève (La), Fr, 55
Grevenmacher, Lux, 151
Griasi, Rus, 423
Griesen, Ger, 371
Grigno, It, 273
Grigore Ghicavoda, Pol, 396, 420
Grimmenthal, Ger, 383
Grimmialp, Swit, dil 439
Grimsby, Eng, 176 191, 194, 196, 200, 338, 444
GrimselHospice, Swit, dil 439
Grimstad, Nor, 312
Grindelwald, Swit, 6, 230
Grinon, Sp, 300
Grodno Pol, 395
Groenendael, Bel 168
Groisy-la-Caille, Fr, 96
Grolley, Swit, 223
Gronau, Ger, 190
Grönenbach, Bav, 371
Grong, Nor, 314
Groningen, Holl, 192, 193
Gross-BoschpolGer 339
Grossenhain, Sax, 386
Grosseto, It, 253, 265
Gross-Gerau, Ger, 356
Grossheringen, Ger, 384
Grosskorbetha, Ger, 384
Gross-Priesen, C.-Slov, *See* Velke Brezno
Gross Wossek. C.-Slov, *See* Velke Osek
Grottammare, It, 280
Grovane, Nor, 315
Grudziadz, Pol, 394
Grünberg, Prus, 391
Grund, Swit, 230
Grupont, Bel, 168
Gryon, Swit, 227
Grythyttan, 317, 324
Gstaad, Swit, 226 : dil 439
Gsteig, Swit, dil 439
Guadajoz, Sp, 297
Guadalajara, Sp, 298
Guadix, Sp, 301
Guarda, Port, 303, 305
Guarena, Sp, 298
Guastalla, It, 265a
Guben, Ger, 390
Gudaa, Nor, 314
Gudermes, Rus. 423
Guelma, Algeria, 429
Guerande, Fr, 56
Guercif, Mor, 430
Guéret, Fr, 68
Guernsey, stm, 461
Guerrah, (El), Alg, 429
Guethary, Fr, 71
Guijuelo, Sp, 301
Guillarey, Sp, 293
Guimaraes, Port, 305
Guingamp, Fr, 49, 50, 51
Gujan-Mestras, Fr, 76
Gulsvik, Nor, 312
Gumbinnen, Ger, 393
Gümlingen, Swit, 221, 224
Gümmenen, Swit, 220
Günten, Swit, 225 : stm 433
Guntershausen, Ger, 352
Gunzach, Ger, 375
Günzburg, Ger, 372
Gunzenhausen, Ger, 364
Gurtnellen, Swit, 210
Güsten, Ger, 381
Güstrow, Ger, 339
Güterglück, Ger, 381
Gütersloh, Ger, 330
Guttannen, Swit, dil 439
Guttingen, Swit, 240
Gwatt, Swit, 225
Gyekenyes, Hun, 419
Györ, Hun, 419

H

Haapamaki, Fin, 326
Haapsalu, Est. 422
Haarlem, Holl, 200, 202
Habay, Bel, 168
Haegeland, Nor, 315
Hagen, Lux, 151
Hagen, Ger, 330, 350
Hagendorf, Swit, 215
Hagenow, Ger, 338
Hagetmau, Fr, 78
Hagfors, Swed, 319
Häggenäs, Swed, 325
Hagondange, Fr, 143, 146

Hague (The), Holl,
To Amsterdam, 191, 200
„ Emmerich-Arnhem, 196
„ Rotterdam, 200
„ Scheveningen. 200

To the Hague :
from London, i, lxxii. 188
from Brussels, 177
Haguenau, Fr, 147, 149
Haida, C.-Slov, 398
Haidar Pacha, Tur, 425
Haifa, Pal, 425
Hainburg, Aus, stm 432
Haine St. Pierre, Bel. 184
Haiya Jct. Sudan, 427
Hakedal, Nor, 316
Hal, Bel, 167, 174, 184
Halberstadt, Pr, 380
Halden Nor, 313...317
Halfa, Eg, 427 : stm. 431
Halifax, Eng. 444
Hall, Aus, 413
Hall, Ger, 370...368
Hall Bad, Aus, 414
Halle, Pr, 359, 380, 381, 384, 392...383
Hallein, Aus, 410
Hallsberg, Swed, 318, 321
Hallstatt, Aus, 414
Hallstavik, Swed, 324,
Hallthurm, Bav. 374
Halmstad, Swed, 317 321
Haltern, Pr, 348
Ham, Fr, 26, 38
Hama, Syria, 425
Hamar, Nor, 314, 316

Hamburg, Prus,

To Berlin, 338
„ Cologne-Bremen, 349
„ Cuxhaven, 348
„ Frankfort-Cassel-Hanover, 352
„ Kiel, 338
„ Lubeck, 339
„ Pattburg—Neumünster, 338
„ Stettin, 339

To Hamburg :
from London, i, lxxii, 8, 9
from Amsterdam—via Rheine, 348
„ *Basle*, 354
„ *Berlin*, 338
„ *Copenhagen via Gjedser*, 308
„ *Flushing*, 348
„ *Hook of Holland* 348
„ *Magdeburg*, 338
„ *Mannheim*, 354
„ *Mayence*, 354
„ *Milan*, 354
„ *Munich*, 382
„ *Rotterdam*, 348
„ *Stettin*, 339
„ *Stockholm—via Sassnitz*, 318—
Hameln, Ger, 382
Hamm, Pr. 9, 330, 348
HammamLif, Tunis 430
HammamMeskoutine, Alg, 429
Hammelburg, Ger, 368
Hammerdal, Swed, 325
Hamoir, Bel, 173
Hamont, Bel, 161
Hanau, Hesse, 364, 382
Hanestad, Nor, 316
Hango, Fin, 326

Hanover, Ger,
To Berlin, 331
„ Bremen and Bremerhaven, 351
„ Dresden, 359
„ Frankfort via Cassel, 352
„ Cologne, 334
„ Hamburg, 354
„ Leipzig via Magdeburg, 359
„ Munich, 382

Page references in Index preceded by dots (thus : ...80) indicate connections from Main or other lines.
„ „ in Roman Numerals (except pages i to iv) refer to A. B. C. Routes.
„ „ below 20 refer to Direct International Tables. | *For other Explanatory Notes see page* xiv.

To Hanover :
from London, i ; Air, xviii. 9
Hansbeke, Bel, 162
Hansdorf, Pr, 390
Haparanda, Swed 325 ...320, 326
Hapsal, *see* Haapsalu
Harbin, Man, 424
Harboör, Den, 311
Harburg, Ger, 348, 352
Hardelot Plage, Fr. 22
Harderwyk, Holl, 192
Harfleur, Fr, 40, 42
Hargarten, Fr, 143a, 146
Harlingen, Holl, 193
Haro, Sp, 290
Harrogate, Eng, 444
Harwich, Eng, i, 10, 13, 176, 180, 188, 189, 307
Harzburg, Ger, 331, 380
Hasbergen, Pr, 348
Hasle Rüegsau, Swit, 228, 229
Haslev, Den, 308
Hasselt, Bel, 161, 194
Hassi-Bahbah, Alg, 428
Hassfurt, Bav, 378
Hassum, Hol, 191
Haste, Ger, 331
Hastholmen, Swed, 321
Hastiere, Bel, 178, 179
Hastings, Eng, 444
Hattemerbroek, Holl, 192
Hatzenport, Ger, 328
Haudères, Swit, dil 439
Haugastol, Nor, 312
Hausach, Bad, Ger, 366, 367.
Hautmont, Fr, 32
Hauts-Geneveys, Swit, 228
Haversin, Bel, 168
Havinnes, Bel, 167

Havre, Fr, 40, 42...26
To Havre :
from London, iii, lxxii
„ *Paris*, 41
„ *Rouen*, 41
Havré Ville, Bel, 174
Haynau, Ger, 390
Hazebrouck, Fr, 28, 29, 181
Heer-Agimont, Bel, 178
Heerbrugg, Swit, 236
Hegre, Nor, 314
Hegyeshalom, Hun, 13, 419

Heidelberg, B'dn, 10
To Basle-Carlsruhe, 360
„ Frankfort-Darmstadt, 357
„ Mannheim, 362
„ Wurzburg, 368
from London, lxxiii
Heiden, Swit, 231
Heidenheim, Würt, 370
Heigenbrucken, Ger, 364
Heilbronn, Würt, 369, 370
Heiligenstadt, Ger, 381
Helder, Holl, 202
Heli, Nor, 314
Hellerup, Den, 310
Helmond, Holl, 194
Helmstedt, Ger, 359
Helouan, Egypt, 426
Helsingborg, Swed, 310, 322, 324
Helsingfors, Fin, 326 ...320, 325
Hem-Feuilleres Fr, 38
Henchir-Suatir. Tunis, 430
Hendaye, Fr, 71. 289... 288
Hengelo, Holl 190, 198
Hennebont, Fr, 52a
Henscir-El-A Tri. 286a
Herbertingen, Ger, 369
Herbesthal. Pr, 9 170
Herculane, Baile, Ru. 420
Herenthals, Bel 161, 185
Herford, Pr, 330
Hergatz. Bav, 375
Hergiswyl, Swit, 227
Héricourt, Fr, 98
Hérisau, Swit, 231 237
Herkulesbad, *see* Herculane, Baile
Herlasgrun, Sax, 388
Herne, Ger, 330
Herne Bay, Eng, 444
Herning, Den, 310, 311
Hernosand, Swed, 325
Herreruela, Sp, 300
Herrhult, Swed, 317
Herrljunga, Swed, 318, 323
Herseaux, Bel, 184, 185
Hersfeld, Pr, 382
Hertenstein, Swit, stm 435
Hertogenbosch, Holl, 190, 191
Hervas, Sp, 301
Herzogenbuchsee, Swit, 209, 232
Hesdigneul, Fr, 22, 25
Hessenthal, Würt, 368, 370
Hessleholm, Swed, 318, 322, 324
Heustrich-Emdthal, Swit, 224
Heydebreck. Ger. 391. ...390
Heyst, Bel, 180
Hiefau, Aus, 414
Hildesheim, Pr, 380... 382
Hilleröd, Den, 310
Hillestad, Nor, 315
Hilterfingen, Swit, 225
Hilversum, Holl 198, 199
Himmelreich, Ger, 360
Hindas, Swed, 319
Hindeloopen, Holl, 202
Hinter Meggen, Swit, stm 435
Hinterrhein, Swit, dil 440
Hirsau, Ger, 367
Hirschberg, Ger, 392
Hirschsprung, Ger, 360
Hirson, Fr, 34, 122, 134
Hitzkirch, Swit, 215
Hjerkinn, Nor. 314
Hjorring, Den, 309
Hjuksebo, Nor. 315
Hoboken, Bel, 185
Hobro, Den, 309
Hochdorf Ger, 367
Hochdorf, Swit, 215
Höchst-a-M., Pr, 344
Hochstadt, Bav, 378
Hockai, Bel, 173
Hof, Ger, 377, 378, 388... 389
Hofen, Würt, 371
Hofgastein, Aus, 415
Hohenau, Aus., 413
Hohensalza, *see* Inowroclaw
Hohenstadt, *see* Zabreh,
Hohenstein, Pr, 346
Höjer Sluse, Den...309
Hokksund, Nor. 315
Holbaek, Den, 307
Hollabrun, Aus, 417
Holmestrand, Nor, 315
Holstebro, Den, 311
Holte, Den, 310
Holyhead, 444
Holzkirchen, Bav, 379
Holzleithen, Aus, 414
Holzminden, Ger, 338
Homburg, Ger, 350

Homburg Bad, Pr, 344...340
To Homburg :
from London, lxxiii
„ *Cologne*, 344
„ *Frankfort*, 344
Homécourt Joeuf, Fr 139, 143
Homel, Rus, 422
Homs, Syria, 425
Hommelvik, Nor, 314
Honeck, Le, Fr, 124
Hönefoss, Nor, 312, 315
Honfleur, Fr, 42, 44
Hong, Den, 308
Honnef, Pr, 344
Hoogstraeten, Holl, 187

Hook of Holland,
Holl. i, 9, 10, 13, 188... 200, 329, 331, 348
Hoorn, Holl, 202
Hopital G. Bois (L'), Fr. 98
Horb, Würt, 367, 369
Hörby, Swed, 323
Horchheim, Ger, 344
Hördum. Den, 310
Horgen, Swit, 214, 238 : stm 433
Horka, Ger, 392
Horken, Swed, 317
Hornberg, Ger, 366
Hornussen, Swit, 213
Horsens, Den, 309
Horten, Nor, 315
Hospenthal, Swit, 236 dil 439, 415
Hossegar, *see* Labenne
Hotel Miramonti, It., 273
Hothen, Swit, 224
Hottog, Swed. 325
Houches (Les), Fr, 97
Houdan, Fr, 45
Houdeng, Bel. 184
Houlgate, Fr, 45
Houyet, Bel, 166, 185
Huarte-Araquil, Sp, 290
Huddersfield, Eng 444
Hude, Ger, 351
Hudiksvall, Swed, 320
Huelgoat, Fr, 49
Huelva, Sp, 298, 299
Huercal, Sp, 299
Huesca, Sp, 291
Hulin, C.-Slov, 399
Hull, Eng, 180, 191, 194, 196, 200
Hulpe (La), Bel. 168
Hultsfred, Swed, 322 323
Humme, Ger, 350
Hunstanton, Eng, 444
Hutte Coulombiers (La), Fr, 43,
Hutteldorf-Hack, Aus, 410
Huttwil, Swit, 243, 244
Huy, Bel, 178

Hyeres, Fr, 1, 88, 90
To Hyeres :
from London, lxxiii, 1
„ *Paris—to Marseilles*, 80, *forward*, 88

I

Ibbenburen, Ger. 328
Idfina, Egypt, 426
Idfu, Egypt, 427
Ifs (Les), Fr. 42
Iglau, *see* Jihlava
Iglesias, Sard, 286
Igualada, Sp, 295
Ijmuiden, Holl, 202
Ilanz, Swit, 242 : dil 440
Ile Rousse, Cors, 121
Ilfracombe, Eng. 444
Ilkley, Eng, 444
Illiescas. Sp. 300
Illora, Sp. 292
Illowo Pol, 394
Ilsenburg, Ger, 380
Imatra, Fin, 326
Immendingen, Ger, 366, 367, 369...209
Immensee, Swit, 209, 210 : stm 433
Immenstadt, Ger, 375
Imola, It, 280
Imst, Aus, 412
Inca, Majorca, 295
Indjija, Yugo, 418
Infiesto, Sp, 301
Ingelmunster, Bel, 181
Ingolstadt, Ger, 378... 364
Ingwiller, Fr, 143a
Innertkirchen, Swit, dil 439
Innichen, It, 275, 415

Innsbruck, Aus, 377, 412, 413...238, 272, 374, 410, 414, 415
To Innsbruck :
from London, lxxiii, 6, 13
„ *Basle*, 238
„ *Munich*, 374, 377, 414
„ *Vienna*, 374
Inowroclaw, Pol, 394
Ins, Swit, 212, 220
Insterburg, Pr, 393, 394, 422
Interlaken, Swit, 225, 230 : stm 433, ...226, 227
To Berne, 225
„ Lauterbrunnen, 230
„ Schynige Platte, 230
„ Thun-Beatenbucht, 225

To Interlaken
from London, lxxiv, 5, 6, 123
„ *Basle—to Olten and Berne*, 208 *forward*, 225
„ *Berne*, 225
„ *Geneva-to Berne* 222, *forward* 225
„ *Lucerne*, 227
„ *Montreux*, 226
Intra, It, stm 436
Intragna, Swit, 212
Inverness, Scot, 444
Irkutsk, Sib, 424
Irrenlohe, Bav, 377
Irun, Sp, 7, 71, 288 ...59
Ischl Bad, Aus, 411, 414. ...410
Iselle, It, 216 : dil 439
Isenbüttel, Ger, 331
Iseo, It, 264
Iseo (Lago d'), stm 436
Isernia, It, 265a, 278
Isle (L'), Swit. 223
Isle Jourdain (L'), Gers, Fr, 78
Isle-Fontaine - de - Vaucluse, Fr, 104
Isle of Wight, 444
Ismailia Egypt, 426
Isna, Egypt, 427
Isola, It, stm 436
Isola Capo Rizzuto, It, 279
Isola della Scala, It. 272
Isoletta, It, 276
Issoire, Fr, 100
Issoudun, Fr, 64
Is-sur-Tille, Fr, 99, 132
Issy, Fr, 55
Istanbul, Tur 421, 425

To Istanbul :
from London, lxvii, 10, 11, 12, 13 Air, xviii
„ *Belgrade*, 421
„ *Bucharest*, 421
„ *Vienna*, 418
Ityai el Barud, Egypt, 426
Ivrea, It, 262
Izarra, Sp, 290
Iznalloz, Sp, 301

J

Jabbeke, Bel, 162
Jablonowo, Pol, 394
Jabugo-Galaroza, 299
Jaca, Sp, 291
Jadraque, Sp, 298
Jaen, Sp, 293
Jaffa, Pal, 425
Jagstfeld, Wür, 369
Jakobsbad, Swit, 231

Page references in Index preceded by dots (thus : ...80) indicate connections from Main or other lines.
„ „ in Roman Numerals (except pages i to iv) refer to A. B. C. Routes.
„ „ below 20 refer to Direct International Tables. | *For other Explanatory Notes see page* xiv.

Jalons-les-V, Fr, 124
Jaman, Swit, 227
Jamielnik, 394
Jämtlands Sikäs Swed, 325
Janischki, Lat, 422
Jaren, Nor, 316
Jarocin, Pol, 394, 395
Jaroslaw, Pol, 396
Jaroslawl, USSR 424
Jarrie-Vizille, Fr, 106, 109
Jassy, Ru, 420
Jativa, Sp, 300
Jaun, Swit, dil 441
Jebsheim Mairie, Fr, 147
Jelgava, Lat, 422
Jemappes, Bel, 174, 182
Jemelle, Bel, 168, 173, 185
Jemeppe-sur-Meuse, Bel, 178
Jena, Ger, 38
Jenbach, Aus, 412, 413
Jenny, Swed, 322
Jerez, Sp, 292
Jerica, Sp, 300
Jeriki, Lat, 422
Jersey, stm. 461
Jerusalem, Pal, 425
Jesenice, *see* Assling
Jette, Bel, 162
Jeumont, Fr, 32, 178
Jihlava, C.-Slov., 398
Jimbolia Yugo, 420
Jimena, Sp, 302
Jimera de Libar, Sp 302
Jodar, Sp, 301
Jodbad Sulzbrunn, Bay, 371
Joensuu, Fin, 326
Joinville, Fr, 122,
Jönkoping, Swed, 321
Jorn, Swed, 325
Jossa, Ger, 382
Joux (Lac de), stm 438
Juan-les-Pins, Fr, 88
Jubek, Ger, 338
Julier Hospiz, Swit, dil 440
Jullouville-Bouillon, Fr, 40
Jungfraujoch, Swit, 230
Junkerath, Prus, 329
Jurbise, Bel, 174
Jussey, Fr, 130, 133
Juterbog, Prus, 386, 388
Juvisy, Fr, 58, 64, 78a
Jyvaskyla, Fin, 326

K

Kahl, Ger, 364
Kairwan, Tunis, 430
Kaiserslautern, Ger, 350
Kalaa-Srira, Tunis, 430
Kalabsha, Egypt, 431
Kaldenkirchen, 329
Kalety, Pol, 395
Kalhausen, Fr, 143a
Kaliska, Pol, 394
Kallundborg, Den, 307, 308
Kalmar, Swed, 322, 323, 324
Kalpetran, Swit, 224
Kaltenbach Stumm Aus, 413
Kaltern, *see* Caldaro
Kandergrund, Swit, 224
Kandersteg Swit, 224

To Kandersteg:
from London, lxxiv, 6
Kantara (El) Algeria, 429
Kaposvar, Hun, 419
Karejma, stm, 427
Karersee, It, dil, 443
Karimskaya, Sib, 424
Karis, Fin, 326
Karlovo, *see* Dragutinovo

Karlsbad (Karlovy Vary), C.-Slov
To Eger, 397
" Marienbad, 396
" Nurnberg, 376
" Prague-Komotau. 397

To Karlsbad:
from London, lxxiv, 10, 11
Karlshamn, Swed, 323
Karlskrona, Swed, 323, 324
Karlstad, Swed, 319, 320
Karlstadt, Bav, 364
Karthaus, Ger, 328
Karungi, Swed, 325
Kaschau, *see* Kosice
Kassala, Sudan, 427
Katowice, Pol, 391, 395
Kattarp, Swed, 324
Kaufbeuren, Ger, 375
Kaufering, Ger, 375
Kaunas, Lith, 393, 422
Kavkazkaya, Rus, 423
Kazatin, Rus, 423
Kehl, Baden, 149
Kehrsiten-Burgenstock, Swit. stm. 435
Kellmunz, Ger, 371
Kemi, Fin, 326
Kempen, Rh. Prus, 329
Kempten, Bav, 371, 375
Kepno, Pol., 395
Kerma, stm 427
Kerns-Kägiswil, Swit, 227
Kerzers, Swit, 219, 220
Kesteren, Holl, 199, 200
Keszohidegkut Gyonk, Hun, 419
Kevelaer, Ger, 329
Khabarovsk, Sib, 424
Kharkov, Rus, 423
Khartoum, Sudan, 427
Khenchela, Alg, 429
Khroub, Alg, 429...430
Kiel, Prus, 8, 338...348, 352
Kiesen, Swit, 224
Kiev, Rus, 422, 423... 395
Kil, Swed 317, 320,...325
Kilafors, Swed, 320
Kilchberg, Swit 238
Kimstad, Swed. 322
Kinnared, Swed, 317
Királháza, C.-Slov, 400
Kirchenlaibach, Bav, 376
Kirchhain, Ger. 352
Kirchweyhe, Ger, 348
Kirkuk. Iraq 425
Kirn, Ger, 340
Kiruna, Swed, 325
Kissingen Ger, 10, 368, 383...364, 378, 384
from London, lxxiv
Kitzbühel, Aus, 412
Kitzingen, Bav, 376
Kiwerce, Pol, 395
Kiwerzy, *see* Kiwerce
Kjellinge, Swed, 322
Kjöge, Den, 308
Kladno, C.-Slav, 397
Klagenfurt, Aus, 415, 416
Klaipeda. Lith, 422.
Klampenborg, Den, 310
Klaus, Aus, 416
Klausen Pass, Swit, dil 439
Kleinbettingen, Lux, 151, 168
Klein Kopisch, Ru, *see* Copsa Mica
Klein Reifling, Aus, 414
Kleve, Ger, 199, 329
Klippan, Swed, 322
Klofta. Nor, 314
Klosterreichenbach, Ger. 367
Klosters, Swit. 242
Knin, Yugo, 417
Knocke, Bel, 180,
Knonau, Swit, 214
Koblenz, Swit, 235
Kohlfurt, Ger, 390
Kohlgrub Bad, Ger, 377
Kohtla, Est., 422
Kolback, Swed, 319, 324
Kolding, Den, 309
Kolin, C.-Slov, 398, 399.
Kolomyja, Pol, 396
Kolosvar, *see* Cluj
Koluszki, Pol, 395
Komárno, Hun, 419: stm, 432
Komarom (*see* Komarno)
Kom Ombo, Eg, 427
Komotau, *see* Chomutov
Kongsberg, Nor, 315
Kongsvinger, Nor, 313
Konia, Tur, 425
Königsberg, Pr, 393
Königsberg, N.M., Ger, 391
Königshofen, Ger, 368
Königswinter, Pr, 344: stm 431, 432
Konigs Wusterhausen Ger, 392
Königszelt, Ger, 392
Konin, Pol, 394
Könitz, *see* Chojnice
Konolfingen, Swit, 221, 229
Konotop, Rus, 422
Koping, Swed, 322, 324
Koppang, Nor, 316
Kopparberg, Swed, 323
Korneuburg, Aus, 417
Kornsjö, Nor. 313, 317
Korschen, Prus, 394
Korsœr, Den, 8, 307...348
Kortfors, Swed 324
Kosice, C.-Slov, 400
Koslov, Rus, 423
Kos. Mitrovika, Yugo 418
Kosti, Sudan, 427
Kotka, Fin, 326
Kotoriba, Yugo, 419
Kouif Le. Alg, 430
Kouvola, Fin, 326
Kovno, *see* Kaunas
Kowel, Pol. 395
Kradolf, Swit, 215
Kralovány, C.-Slov, 400
Kralovo, *see* Királháza
Kralupy, C.-Slov, 398
Kram, Tunis, 430
Kranj, Yugo, 417
Krasne, Pol, 396
Krasni Kut, Rus, 423
Krasnoyarsk, Sib, 424
Kreibitz, *see* Chribska
Kreider (El), Alg, 429
Kreiensen, Ger, 338, 352 ...382
Kremlevo, Rus, 423
Krems, stm, 432
Kremsmunster Aus, 416
Kreuz, Pr, 393
Kreuzburg, *see* Krustpils
Kreuzlingen, Swit, 240
Kreuznach Bad, Ger, 10, 340
from London, lxxiv
Kreuzstrasse, Bav, 379
Kriens, Swit, 214
Krimml, Aus, 413
Kroderen, Nor. 315
Kruiningen-Ierseke, Holl, 189.
Krustpils, Lat., 422
Kruty, Rus, 422
Krylbo, Swed, 317, 320, 321
Kublis, Swit, 242
Kuenga, Sib, 424
Kufstein, Aus, 374, 413
Kuleli-Burgas, Tur, 421
Kullsveden, Swed, 317
Kulmbach, Bav, 378
Kunovice, C.-Slov, 409
Kuopio, Fin, 326
Kursk, Rus, 423...422
Küsnacht, Zurich, 234: stm 433
Küssnacht, Lucerne, 210: stm 435
Kutno, Pol, 394
Kuty, C.-Slov, 400
Kwadijk Edam, Holl, 202
Kyjov, C.-Slov, 409
Kyllburg, Ger, 329

L

Laaber, Bav, 376
Labenne, Fr. 71
Labouheyre, Fr. 71
Laces, It. 273
Lachen, Swit, 238
Laeken, Bel, 162
Lagna, It, stm, 436
Lagny, Fr, 122, 124
Lagos, Port 306
Lahti, Fin, 326
Laibach, *see* Ljubljana
Laigle, Fr, 42, 45, 48
Laigueglia, It, 256
Lalden Swit, 224
Lalevade-d'Ardèche-Prades, Fr, 79a
Lamalou Fr, 78
Lambach, Aus, 410
Lamballe, Fr, 50, 52
Lamothe, Fr, 71, 76
Lamotte-Beuvron, Fr, 64
Lampertheim, Ger, 356
Lana Postal, It, 273
Lanæken, Bel, 161
Lancey, Fr, 109
Landau, Ger, 345, 358
Landeck, Aus, 412
Landegem, Bel, 162
Landen, Bel, 161, 170
Landerneau, Fr, 49, 50, 52a
Landeron. Swit, 218
Landeryd, Swed, 317, 218
Landivisiau, Fr, 49 50
Landquart, Swit, 236, 238, 242
Landsberg, Pr, 393
Landshut, Bav, 377, 378
Landskrona, Swed, 322
Landstuhl, Ger, 350
Langaa, Den, 309, 311
Langeac, Fr, 100. 103
Langeais, Fr, 56
Langenarck, Bel, 187
Langen, Aus, 412
Langenargen, Wurt, 370: stm 438
Langenfeld, Bav, 376
Langenthal, Swit, 232 243
Langnau, Swit, 221, 228
Langnau-Gattikon, Swit, 229
Langon, Fr, 72
Langres, Fr, 6, 99, 122, 130 ...139
Langrune, Fr, 43
Langsele, Swed, 325
Langwedel, Ger, 351 354.
Langwies, Swit 236
Langwies, Aus, 414
Lannemezan Fr. 74
Lannion, Fr, 49
Lanzo, It, 264a
Laon, Fr, 4a, 13, 26, 34, 122, 123, 129...22, 124
Lapeyrouse, Fr, 68 ...63, 67
Lapovo, Serv, 418
Lapy, Pol, 395
Laqueuille, Fr, 66, 67... 64
Larissa, Greece, 421
Laroche, Fr, 79a, 80, 103
Larochette, Lux, 151
Laruns-Eaux-B., Fr, 70
Larva, Sp, 301
Larvik, Nor, 315
Laskowice, Pol, 394
Latnuille, Fr, stm, 438.
Latour de Carol, Fr, 77 295
Latsch, *see* Laces
Lauban, Ger, 392
Lauda, Ger, 368
Laufach, Ger, 364
Laufen, Swit, 218
Laufenburg, Swit, 235
Laumes (Les), 80
Laupheim, Ger, 370
Laurana, It, 274

Lausanne, Swit,
To Basle-Biel, 218
" Bercher, 228
" Berne-Fribourg, 222
" Domodossola-Montreux, 216
" Geneva, 222
" Lyss-Payerne 219
" Ouchy, 228
" Savigny, 218
" Vallorbe, 217

To Lausanne:
from London, lxxv, 43, 12
" *Paris*. 98
Lausick, Bad, Ger, 389
Lautenbach, Fr, ...143
Lauterbourg, Fr, 149.
Lauterbrunnen, Swit, 230
Laval, Fr, 43, 50
Lavandou (Le), Fr, 90
Laveline, Fr, 136
Laveno, It, 258, 259, 264a · stm 436
Lavezzola, It, 269
Lavino, It, 266
Lavis, It, 273
Lavorgo, Swit, 210
Lawoczne, C.-Slov,
Laxa, Swed, 318 .320... 313
Lealvillers, Fr, 38
Leamington, Eng, 444
Léau, Belg, 185
Lebrija, Sp, 292
Leca, Port, 304
Lecce, It, 277, 280
Lecco, It, 263: stm. 437
Lecco (Lago di), stm, 437
L'Ecluse, Bel, 180
Leeds, Eng, 444
Leer, Ger, 351
Leeuwarden, 192, 193, 202
Leganes, Sp, 300
Leghorn, It, 253, 255
Legina Michalany, C.-Slov, 400
Legnago, It, 269
Legnano, It, 259
Lehe, Ger, 351
Lehrte, Ger 331, 352, 359
Leibstadt, Swit, 235
Leicester, Eng, 444
Leiden, Holl, 195, 200
Leinefelde, Ger, 381

Leipzig, Saxony:
To Berlin via Bitterfeld, 388
" Bebra, 384
" Chemnitz, 389
" Cologne *via* Halle, 334
" Dresden (Riesa), 359, 386
" Eger, 388
" Hanover via Magdeburg, 359
" Hof via Reichenbach, 388
" Sagan, 392
" Tetschen and Bodenbach, 386

To Leipzig:
from London, i, lxxv, 9.
Leiria, Port, 306
Leissigen, Swit, 225
Leitmeritz, *see* Litomerice
Lembeek, Bel, 174, 184
Lemberg, *see* Lwow
Lembeye, Fr 75
Lemvig, Den, 311
Lend, Aus, 412
Lengerich, Ger, 348
Lengnau, Swit, 218, 221
Lengries, Bav, 379
Leningrad, U.S.S.R. 9, 320, 326, 395, 422, 424
Lenk, Swit, 226
Lenno, It, stm 437
Lens, Fr, 29,...28
Lentini, Sic, 284
Leuzerheide, Swit, dil 440
Lenzburg, Swit, 209, 215, 240
Leoben, Aus, 416
Leon, Sp, 291
Leonforte, Sic, 285
Leopoldov (Leopoldstadt), C.-Slov, 400
Lepseny, Hun, 419
Lercara, Sic, 284
Lerida, Sp, 290
Lermoos, Ger, 371
Lerouville, Fr, 124, 134
Lesa, It, stm, 436
Lescar, Fr, 74
Lesce, Yugo, 417
Lesneven, Fr, 49
Lesparre, Fr, 55
Lessebo, Swed, 324
Leubringen, Swit, 209
Leuk (Loëche), Swit, 216, 217
Leukerbad, Swit, 217
Leuze, Bel, 167, 182
Levanger, Nor, 314
Levanto, It, 252
Levico, It, 273
Lexos, Fr, 64,
Leysin, Swit, 227
Lezama, Sp, 290
Lezignan, Fr, 72
Lezo-Renteria, Sp, 288
Lezzeno, It, stm, 437
Lian, Nor, 313
Liart, Fr, 134,

To Libau: Liepaia
from London, 9
" *Berlin*, 422
Libercourt, Fr, 29 30,
Liberec, C.-Slov, 409
Liblar, Ger, 329
Libourne, Fr, 59, 68
Libramont, Bel, 166, 168
Licata, Sic, 284, 285
Lichaja, Rus, 423
Lichoslavl, Rus, 422
Lichtenfels, Ger, 378, ...383
Lichtensteig, Swit, 237
Lichtenvoorde-Groenlo, Holl, 199
Lichtervelde, Bel, 181, 186
Lidkoping, Swed, 321
Liebau, Ger...392
Liebenzell, Bad, Gen 367
Liége, Bel,
To Brussels-Herbesthal, 170
" Eindhoven, 194
" Maestricht, 186
" Maubeuge-Namur, 179
" Trois Vierges. 173
To Liege:
from London, lxxv, 9 162
from Antwerp, 170
" *Brussels* 170
" *Paris* 32
Liegnitz, Prus, 390
Lienz, Aus, 415
Liepaja, Lat., 422
Lier, Nor, 315
Lierna, It, 263: stm 437
Lierre, Bel, 161, 182, 185
Liers, Bel, 194
Liesberg, Swit, 218
Liestal, Swit, 208, 243
Lieu, Swit, 212
Lieusaint, Fr, 79a
Ligne, Bel, 167
Ligny, Bel, 182
Lille, Fr,
To Arras-Douai, 31
" Bethune-Treport, 27
" Brussels-Tournai, 167
" Calais, 28
" Comines, 27
" Hirson, 34
" Mouscron, 30
" Ostend, 181
" Paris, 31
" Somain, 30
from London, 28, 122
Lillebonne, Fr, 40
Lillehammer, Nor, 314
Lillers, Fr, 29
Lillesand, Nor, 315
Lillestrom, Nor, 313, 314
Limburg, Prus, 350
Limmared, Swed, 318, 319
Limoges Fr, 56, 59, 61, 64, 67...58, 59, 68
Limone (n'rCuneo), It., 257
Limone, It, stm 437
Limonta, It, stm 437
Limoux, Fr, 78
Linares, Sp, 293
Lincoln, Eng, 444
Lindau, Bav, 358, 370, 375, 412...232, 236: stm 438
Lindesberg, Swed, 323
Linkoping, Swed, 318, 321, 323
Linthal, Swit, 234: dil 441
Linz, Aus, 13, 398, 410, 416: stm 432...374, 414
Linz, Prus, 344: stm 431, 432
Liocourt, Fr, 143
Lion-sur-Mer, Fr, 44
Lioran (Le), Fr, 67
Lipt S. Mikulas, C.-Slov, 400
Lisbon, Port,
To Alfarelles, 306
" Cascaes, 305
" Cintra 305
" Setubal, 306
" Valencia Alcantara, 303
" Villa Real S. Antonio, 305

To Lisbon:
from London, lxxv and 7
from Madrid, 300...298
" *Oporto*, 304
Lisieux, Fr, 44
Lison, Fr, 44, 52
Lissa (nr. Breslau), Pr, 390
Lissa (Leszno) Pol, 393
Litomerice, C.-Slov, 398, 409
Littau, Swit, 221
Liverpool, Eng, 444
Livraçao, Port, 304
Livron, Fr, 81, 85
Ljubljana, Yugo, 12, 274, 417, 418
Ljungby, Swed, 322
Ljusdal, Swed, 320
Llandudno, 444
Llanes, Sp, 301
Llerena, Sp, 298
Llinas, Sp, 294
Loano, It, 256
Löbau, Sax, 390
Lobbes, Bel, 178
Lobositz, *see* Lovosice
Locarno, Swit, 212, 213: stm 436
Locate, It, 260
Lochau, Aus, 412: stm 438
Lochem, Holl, 190
Loches, Fr, 67
Locle, Swit, 228: dil 442...98
Locminé, Fr, 52a
Locri, It. 279
Lodelinsart, Bel, 182,
Lodi, It, 266
Lods, Fr, 98
Lodz, Pol, 394
Löffingen, Ger, 360
Logrono, Sp, 290
Lohne, Ger, 328, 330
Lohr, Ger, 364
Loia, Sp, 292
Lokeren, Bel, 187
Lokken, Nor, 314
Lokoshaza, Ru, 420
Lollar, Ger, 352
Lommiswil, Swit, 228
Lonato, It, 270
Londe-la-Bouille La, Fr, 42
Londerzeel, Bel. 166

London, connecting with Continent via; Dover, i, iii, viii, 1, 9, 12, 13, 22, 28, 80. 122, 123, 162, 167, 330
Dunkerque, 28, 29,
Folkestone, iii, 1. 13, 22, 29, 80, 330
Gravesend, iv, 196· 200
Harwich, i, 9, 10, 13, 176, 180, 188, 18 9331
Newhaven, iii, 1, 39, 40
Southampton, iii, iv, 40
Air, xviii
Connecting with Stats. in United Kingdom,
A B C Routes from London see pages lviii to lxxxvi and 1 to 13
Longarone-Zoldo, It. 275
Longlier, Bel. 168
Longpré, Fr, 22, 27
Longroy-Gam, Fr, 35
Longueau, Fr, 22, 30
Longueil, Fr, 32
Longueville (Seine et Oise), Fr, 128, 130
Longuyon, Fr, 122, 134, 135
Longwy, Fr, 122, 134, 135, 151, 168
Lons-le Saunier, Fr, 79a, 104
Loochristi, Bel, 187
Lora del Rio, Sp, 297
Lorca, Sp, 299
Lorch, Prus, 344
Lorch, Wurt, 369
Loreto, It, 280
Lorient, Fr, 49, 52a
Lœrrach, Ger, 366
Losheimergraben, Bel 173
Losovaia, Rus, 423
Lostallo, Swit, 213
Loth, Bel, 167
Loudéac, Fr, 49
Loudun, Fr. 52, 54
Louhans, Fr, 92, 104
Loulé, Port, 305
Loupe (La), Fr, 50
Lourdes, Fr, 74
Loures-Barbazan, Fr 74
Lourtier, Swit, dil 439
Louvain, Bel, 161, 166, 170, 182...162, 176
Louvencourt, Fr, 38
Louvière (La), Bel, 174
Louviers, Fr, 39, 42
Louvres, Fr, 37
Louza, Port. 304
Lovere, It. stm. 436
Lovosice, C.-Slov, 398, 409

Page references in Index preceded by dots (thus: ...80) indicate connections from Main or other lines.
" " in Roman Numerals (except pages i to iv) refer to A. B. C. Routes.
" " below 20 refer to Direct International Tables. | *For other Explanatory Notes see page* xlv.

Page references in Index preceded by dots (thus: ...80) indicate connections from Main or other lines.
" " in Roman Numerals (except pages i to iv) refer to A. B. C. Routes.
" " below 20 refer to Direct International Tables. | *For other Explanatory Notes see page* xlv.

Lowestoft, Eng, 444
Lowicz, Pol, 394
Lozanne, Fr, 103, 105
Lübben, Ger, 392
Lübbenau, Pr, 392
Lubeck, Ger, 338, 339...348, 352
Lublin, Pol, 395, 396
Lucca, It, 255, 263
Lucca, Bagni di, It, 263
Lucera, It, 282

Lucerne, Swit—
To Basle-Olten, 208
" Berne, 221
" Brienz-Brunig, 227
" Chiasso-Bellinzona, 210
" Zurich-Zug, 214
" Lake Steamers, 435

To Lucerne:
from London, lxxv, 4, 123
from Brussels, 144, 208
" *Geneva*, 222
" *Milan*, 211
Luc et Cannet, Le, Fr, 88
Luchana, Sp, 293

Luchon, Bagneres de, Fr, 75

To Luchon:
from Paris-to Toulouse 64, *forward*, 74
Luchsingen, Swit, 234
Lucignano, It, 265
Lucon, Fr, 54
Luc-sur-Mer, Fr, 43, 44
Ludd Pal, 425
Ludvika, Swed, 317, 323
Ludwigsburg, Ger, 372
Ludwigshafen, Ger, 350, 358...356
Ludwigshafen, near Constance, stm 438
Ludwigslust, Ger, 338

Lugano, Swit, 4, 210, 213, 215; stm 436
from London, lxxvi
Lugano (Lago di), stm 436
Luggage Registration, xlviii
Lugo, It, 265a
Lugo, Sp, 291
Lugones, Sp, 291
Luhacovice C.-Slov., ...406, 409
Luino, It, 212, 258, 259, stm 436...210, 258

To Luino:
from London see Routes to Basle, lxi, thence, 210
Lukow, Pol, 395
Lulea, Swed, 325
Lumbrales, Sp, 302
Lund, Swed, 318, 322
Lundenburg, *see* Breclava
Lunderskov, Den, 309, 311
Lüneburg, Ger, 352
Lunel, Fr, 81, 92
Luneville, Fr, 124, 136
Lungern, Swit, 227
Lupogliano, It, 274
Luque, Sp, 293
Lure, Fr, 122, 128, 130
Lusnizza, Bagni di, It, 271
Luso-Bussaco, Port, 305
Lussac-les-Châteaux, Fr, 68
Lustin, Bel, 178
Lutry, Swit, 216
Lütschenthal, Swit, 230
Luttre, Bel, 183
Lutzelbourg, Fr, 146

Luxembourg, 6, 11, 122, 134, 146, 151, 168...143, 144, 162
Luxeuil, Fr, 128
Luxey, Fr, 76
Luxor, Egypt, 427; stm 431
Luz, Fr, 74
Luzarches, Fr, 35
Luzna Lisany, C.-Slov, 397
Lwow, Pol, 396...420, 423
Lydda, *see* Ludd
Lynmouth, Eng, 444
Lynton, Eng, 444

Lyons, Fr,—
To Amberieu, 94
" Besancon, 79a
" Chalons s. Saone and Bellegrade, 104
" Marseilles-Avignon, 81
" Marseilles-Grenoble, 106
" Montbrison, 104
" Nimes-Le Teil, 104
" Paris-Dijon, 84
" Roanne-St. Etienne, 79
" St. Germain, Fossés, 103

To Lyons:
from London, lxxvi, 1; Air, xviii.
from Geneva 94
" *Turin* 94
Lysa, C.-Slov. 398
Lyss, Swit, 209, 219, 221

M

Maassluis, Holl, 188
Maastricht, Holl, 161, 186, 193
Maccagno Swit, 212; stm 436
Macedo de Caval, Port, 305
Macerata, It, 265a
Machatsch Kala Port, Rus, 423
Macomer, Sard, 286
Macon, Fr, 1, 80, 99, 104
Macta (La), Alg, 428, 429
Maddalene, It, 257
Maddaloni, It, 276
Madeleine (La), Fr, 27, 28, 167
Maderno, It 264; stm 437
Madrid, Spain—
To Alicante-Alcazar, 296
" Almeria, 301
" Badajoz (Merida), 298
To Hendaye-(Valladolid), 289
" Saragossa (Ariza), 298
" Seville (Cordoba), 297
" Toledo, 297
" Valencia de Alcantara-Talavera, 300

To Madrid:
from London, lxxvi and 7
from Barcelona, 290 *or* 295
" *Bordeaux*, 71
" *Cadiz—to Seville* 292, *forward*, 297
" *Corunna*, 291
" *Granada—Cordoba*, 292, *forward*, 297
" *Lisbon*, 303
" *Malaga*, 292...293
" *Paris*, 58, 71, 288
" *Valencia*, 300
Mael, Nor, 315
Mafra, Por, 306
Magacela, Sp, 298
Magadino, Swit, 212; stm 436
Magazzolo, Sic, 285

Magdeburg, Prus,—
To Berlin-Potsdam, 331, 338...382
" Frankfort, 352
" Hanover, 359
" Leipzig, 359
" Oebisfelde, 334
" Soest-Kreiensen, 338
" Stendal, 334
" Thale-Halberstadt, 380

To Magdeburg:
from London, 9
Magenta, It, 258
Maggia, Swit, 213
Maggiore (Lake), It, stm 436
Magglingen, Swit, 209
Maghagha, Egypt, 427
Magione, It, 267
Magland, Fr, 96
Magliana, It, 253
Maglie, It, 277, 280
Magnac-Laval, Fr, 68
Mahallet Roh, Egypt, 426
Mahr Budwitz, C.-Slov, 398
Mahr Ostrav, C.-Slov, 399
Maia Bassa, It, 273
Maienfeld, Swit, 236, 238
Mailly-Maillet, Fr, 38
Mainbernheim, Bav, 376
Mainkur, Ger, 364
Maintenon, Fr, 50
Maiori, It, dil 443
Maison Carrée, Alg, 428, 429
Maisons-Alfort, Fr, 79a
Malacky, C.-Slov, 400
Malaga, Sp, 292...293, 297
Malagon, Sp, 298
Malaunay, Fr, 40
Malcesine, It, stm 437
Maldegem, Bel, 179
Malderen, Bel, 166
Male, It, 273; dil 443
Malesherbes, Fr, 78a
Malgolo, It, 273
Malines, Bel, 166, 176...162
Malkinia, Pol, 395
Mallas, Las, Sp, 299
Malles (Mals), It, 273
Mallnitz, Aus, 415
Malmberget, Swed, 325
Malmedy, Ger, 173
Malmö, Swed, 8, 318, 321, 322, 324...317
Maloggia, Swit, dil, 441
Malta, via Syracuse, lxxvi
Malters, Swit, 221
Maltsch, Ger, 390
Malvern, Eng, 444
Malzaga, Sp, 293
Mametz, Fr, 38
Mammern, Swit, 240; stm 438
Manacor, Majorca, 295
Manage, Bel, 174, 183
Manchester, Eng, 444

Manchuria, 424
Mandas, Sard, 286
Mandela, It, 275
Mandelieu-La-Napoule, Fr, 88
Mandello, 263; stm 437
Manfalout, Egypt, 427
Manfredonia, It, 282
Mangualde, Por, 305
Mannedorf, Swit, stm 433
Mannenbach, Swit, 240

Mannheim, Badn, 10
To Basle-Carlsruhe-Heidelberg, 360
" Frankfort-Biblis, 357
" Frankfort-Darmstadt, 357
" Rastatt, 366
" Rhine stm. 431

To Mannheim:
from London lxxvi
Manosque, Fr, 106
Manresa, Sp, 290
Mans (Le), Fr, 42, 43, 50, 68
Mansura, El, Egypt, 426
Mantes, Fr. 40, 44
Mantua, It, 264, 269, 275
Manyaques, Fr, 77
Manzanares, Sp, 297
Mapello, It, 263
Marano, It, 267, 270
Marasesti, Ru, 420
Marbehan, Bel, 168
Marburg, *see* Maribor
Marburg, Ger, 352
Marche, Bel, 173
Marche-Dames, Bel, 178
Marchegg, Aus, 417
Marchena, Sp, 292
Marchienne, Bel, 182
Marcoing, Fr, 34
Marécottes, Les, Swit, 241
Marengo, Alg, 428
Margate, Eng 444
Margaux, Fr, 55
Margonia, Sicily, 284
Marianské Lázne, *see* Marienbad
Maribor, Yugo, 418, ...415, 416, 419
Mariembourg, Bel, 160, 179

Marienbad, C.-Slov, 10, 11
To Karlsbad, 396
" Vienna-Gmund 397
from London, lxxvii
Marienburg, Prus, 393
Marignier, Fr, 96
Marino, It, 265a
Markaryd, Swed, 322
Markolsheim, Fr, 147
Markt Bibart, Bav, 376
Marktbreit, Bav, 364
Markt Einersheim, Bav, 376
Marktredwitz, Bav, 376, 377
Mar-Lazne, C.-Slov *see* Marienbad.
Marlieux, Fr, 104
Marloie, Bel, 168, 173
Marly-le-Roi, Fr, 55
Marmande, Fr, 72
Marmolejo, Sp, 297
Marnia, Alg, 428
Maroggia, Swit, 210
Marquion, Fr, 38
Marrakech, Mor, 431
Marron, Sp, 301
Marsa Falset, Sp, 295
Marsa Plage, Tunis, 430
Marsala, Sicily, 285

Marseilles, Fr—
To Lyons-Grenoble, 106
" Paris-Lyons, 84
" Turin-Breil, 95
" Ventimiglia-Nice-Cannes, 88

To Marseilles:
from London, lxxvii and 1; Air, xviii
from Barcelona—to Narbonne, 294, *on to Marseilles*, 72
" *Bordeaux*, 72
" *Paris*, 80
Martigné-Fer, Fr, 49
Martigny, Swit, 216, 217, 241

Martigny (Bains), Fr, 139...130
from London, 6
Martigues, Fr, 83
Martinsbruck, Swit, dil 441
Martorell, Sp, 294, 295
Marvão, Port, 303

Page references in Index preceded by dots (thus: ...80) indicate connections from Main or other lines.
" " in Roman Numerals (except pages i to iv) refer to A. B. C. Routes.
" " below 20 refer to Direct International Tables. | *For other Explanatory Notes see page* xlv.

Marwil Swit,
Mascali, Sic, 284, 285
Mascara, Alg, 428
Masnedo, Den, 308
Masnedsund, Den, 308
Massa, It, 252
Massiac, Fr, 67
Mastouta, Tunis, 430
Mataporquera, Sp, 293
Matapozuelos, Sp, 288
Mataro, Sp, 292
Matelica, It, 265a
Matten, Swit, 226
Mattuglie, It, 274
Maubeuge, Fr, 31, 32, 174, 178...170
Maulbronn, Würt, 372
Maulévon, Fr, 73
Maures (Les), Fr, 48
Mautern, Aus, 416
Mauves, Fr, 56
Mauzens-Miremont, Fr, 61

Mayence, Ger, 10

To Aschaffenburg 340
" Cologne via Coblence 342
" Cologne via Wiesbaden, 346
" Frankfort, 340
" Mannheim, 356
" Weissenburg, 358
Rhine Stm, 431, 432
from London, lxxvii
" *Paris*, 124, 340
Mayenne, Fr, 43
Mayrhofen, Aus, 413
Mazagan, Mor, 431
Mazamet, Fr, 78
Mazeikiai, Lat, 422.
Mazzara, Sicily, 285
Meadi, Egypt, 426
Measurements, Continental, lvi
Meaux, Fr, 122, 124, 134
Mecheria, Alg, 429
Medea, Alg, 428
Medemblik, Holl, 202
Medina - del - Campo, Sp, 7, 288, 291...302
Meersburg, Ger, stm 438
Meggen, Swit, 210
Mehlem, Prus, 340
Mehlitheuer, Sax, 388
Mehun-s-Yevre, Fr, 66
Meia Praia, Port, 306
Meilen, Swit, 234, stm 433
Meillerie, Swit, stm 434
Meina, It, stm 436
Meiningen, Ger, 383
Meirelbeke, Bel, 162
Meiringen, Swit, 227; dil 439
Meitene, Lat, 422
Meknes, Mor, 430
Melchnau, Swit, 243
Melchthal, dil 442
Melegnano It, 266
Melide, It, 210, stm 436
Melito, It, 279
Melk, Aus, 410, stm, 432
Mellansel, Swed, 325
Melle, Bel, 162, 166
Melle, Ger, 328
Mellerud, Swed, 317...313
Mellingen, Swit 240; Mellrichstadt, Bav, 383
Melnik, C.-Slov, 398
Melreux, Bel, 173
Mels, Swit, 238
Melun, Fr 78a, 80
Melzo, It, 263, 270
Memel, see Klaipeda.
Memmingen, Bav, 371
Menaggio, It, 436; stm 437
from London, lxxvii
Ménars, Fr, 58
Menaucourt, Fr, 136
Mende, Fr,...100
Mendola, It, 273
Mendrisio, Swit, 210
Menerville, Alg, 429
Menfi, Sic, 285
Mengen, Würt, 369
Menin, Bel, 181
Menitre (La), Fr, 56
Menthon, Fr, stm 438

Menton, Fr, 88...81
To Menton:
from London, lxxvii and 1
from Paris, 88
Menton Garavan, Fr 88
Menziken, Swit, 215
Meppel, Holl, 192
Meraker, Nor, 314

Merano, It, 273.. 272 dil 443
To Merano:
from London, lxxvii 13
" *Innsbruck*, 272
Mercato S. Sev, It, 278
Mergentheim, Bad, Ger, 370...368
Mergozzo, It, 259
Merida, Sp, 298
Merligen, Swit, 225
Merone - Pontenuovo, It, 263
Merrey, Fr, 139
Mersina, Tur, 425
Mertingen, Bav, 375
Merzig, Ger, 327
Mesagne, It, 277
Meslan, Fr, 52a
Mesnil-Martinsart, Fr, 38
Mesnil-Mauger, Fr, 44
Mesocco, Swit, 213 dil 440
Messina, Sicily, 3, 284...276, 278
Mestre, It, 267, 270, 271, 273
Metaponto, It, 277, 279
Metlaoui, Tunis, 430
Mettet, Bel, 166
Mettlach, Ger, 327
Mettmenstetten, Swit, 214

Metz, Fr, 6, 122, 143, 143a, 146...124, 134, 135, 139, 143a, 144, 168, 340
Metzeral, Fr, 146
Metzingen, Würt, 369
Meudon, Fr, 55
Meuse Steamers, 438
Mexilhoeira Gr, Port, 306
Meymac, Fr, 56, 67
Meyrargues, 106
Mezidon, Fr, 43, 44, 45
Mézières, Swit, 218
Mezières-Charleville, Fr, 134...34
Mezzocorona, It, 272, 273
Mezzolombardo, It, 273
Michaelovo, Rus, 423
Middelburg, Holl, 189
Middelfart, Den, 307
Middelkerke, Bel, 187
Mieres, Sp, 291
Mignaloux-Nou, Fr, 68
Mignano, It, 276

Milan, It,
To Alessandria, 258
" Bergamo, 263, 265
" Chiasso - Como, 260
" Como 264a
" Domodossola, 259
" Genoa, 260
" Laveno 264a
" Luino 259
" Porto Ceresio 259
" Rome—Florence, 266
" Sondrio, 263
" Turin, 258
" Venice—Verona, 270
Simplon Exp, 12
Local lines, 259, 264a

To Milan:
from London, lxxviii; 3, 4, 4a, 12, 123
from Basle, 208, 210
" *Bordeaux*, 60
" *Brussels*, 144, 208
" *Geneva*, 222
" *Lucerne*, 210
" *Lyons*, 222
" *Paris*, 80, 130, 216, 224
Milazzo, Sic, 284
Millau, Fr, 72
Mimizan, *see* Labouheyre
Mimon, C.-Slov, 409
Minden, Ger, 331
Minehead, Eng, 444
Mineralnyja Vod, Rus, 423
Mingorria, Sp, 288
Miniac-Chat, Fr, 52
Minsk, Rus, 422
Minsk, Mazowiecki, Pol, 395
MinturnoScauri, It, 279
Minya El, Egypt, 427
Miramas, Fr, 81, 106...83
Miranda, Sp, 288, 290
Mirandella, Port, 305
Mirandola, It, 272
Mirecourt, Fr, 136, 139
Mitau, *see* Jelgava.
Mitlödi, Swit, 234
Mittenwald, Bav, 377
Mitterndorf-Zauchen, Aus, 414
Mittersill, Aus, 413
Mittweida, Ger, 389
Mjolby, Swed, 318, 321
Mlada Boleslav, C-Slov, 398
Mlawa, Pol, 394
Modane, Fr, 3, 92, 252 ...80
Modena, It, 266, 267, 269, 275
Modica, Sic, 285
Modugno, It, 282
Moere, Bel, 181
Mogador, Mor, 431
Mogente, Sp, 300
Mogilno, Pol 394
Mohács, Hun, stm, 432
Mohlin, Swit, 213
Mohon, France, 134
Mohylany, Pol, 395
Moirans, Fr, 106, 109
Moissac, Fr, 72
Mola-di-Bari, It, 280
Molfetta, It, 280
Molins del Rey, Sp, 294
Moll, Bel, 161
Mollerusa, Sp, 290
Mollet, Sp, 294, 295
Mollia, It, dil 443
Molsheim, Fr, 149
Molteno, It, 263
Momignies, Bel, 179
Mon, Swed, 317
Monaco, 88
Monasterace, It, 279
Monastier (Le), Fr, 72, 73
Moncada, Sp, 290
Moncalvo, It, 262
Monçao, Port, 304
Mönchenstein, Swit, 218
Mondorf-les-Bains, Lux, 151
Mondovi, It, 261
Mondsee, Aus, 411
Moneglia, It, 252
Money, Continental, liv
Monfalcone, It, 271
Monforte, Sp, 291, 293
Monistrol, Sp, 290, 291, 294
Monnetier, Fr, 96, 228
Monopoli, It, 280
Monovar, Sp, 296
Monreal del Campo, 300
Mons, Bel, 174, 182...30
Monselice, It 267, 269
Monserrat, Sp, 291
Montagnana, It, 269
Montaigu, Bel, 161
Montalbano Jonico, It, 279
Montale Agliana, It, 255
Montallagro, Sic 285
Montalto, It, 253
Montana - Vermala, Swit, 222
Montargis, Fr, 59, 78a, 100
Montauban (Tarn et Garonne) Fr, 64, 72, 78...64
Montauban (Somme), Fr, 38
Montbazin-G, Fr, 78
Montbeliard, Fr, 98
Montblanch, Sp, 290
Montbovon, Swit, 226
Montbrison, Fr, 79, 104
Montceau-Mines, Fr, 105
Montchanin, Fr, 105
Mont Dauphin-Guillestre; Fr 105
Mont-de - Marsan, Fr, 76, 78
Montdidier, Fr, 22, 34, 38
Mont Dore, Le, Fr, 66
Monte Amiata, It, 265
Montebello, It 270
Montebelluna, It, 265a, 275
Montebourg, Fr, 41, 44
Montecalvo, It, 282

Monte Carlo, 88
To Monte Carlo:
from London, lxxviii & 1
" *Paris—to Marseilles* 80, *forward* 88
Montecatini, Terme It 255
Mont 'Estoril, Por, 305
Montefurado, Sp, 291
Mont Eglise, Swit, 229
Montegiosso, It, 261
Monteleone, see Vibo Valentia.
Montélimar, Fr, 81
Montenvers, Fr, 97,
Montepescali, It, 253, 265
Monteponi, Sard, 286
Montepulciano, It, 265
Montereau, Fr, 78a, 80
Montérolier-B, Fr 26
Monte Rotondo, It, 267
Monte Salvatore, Swit 211

Page references in Index preceded by dots (thus: ...80) indicate connections from Main or other lines.
" " in Roman Numerals (except pages i to iv) refer to A. B. C. Routes.
" " below 20 refer to Direct International Tables. | *For other Explanatory Notes see page* xlv.

Montfort-en-Chalosse Fr, 78
Montgaillard, Fr, 76
Montgeron, Fr, 79a
Montherme, Fr, 134
Monthey, Swit, 216, 227
Monti, Sard, 286
Montijo, Sp, 298
Mont Louis, Fr, 77
Montluçon, Fr, 66, 67, 68...64
Montmédy, Fr, 134
Montmélian, Fr, 92, 109
Montmorillon, Fr, 68
Montona, It, 274
Mont Pelerin, Swit, 216
Montpellier, Fr, 78, 92...108
Montrejeau, Fr, 74
Montreuil-s-M, Fr, 27, 38
Montreuil-Bellay, Fr, 53, 54

Montreux, Swit, 216, 226, 227 : stm 434

To Montreux :

from London, lxxviii, 4a, 12
from Paris, 216
Montreux Vieux, Fr, 130, 144
Montroc, Fr, 97, 241
Montrond, Fr, 79, 104
Mont S. Guibert, Bel, 168
Mont- St. Martin, Fr, 168
Mont St. Michel, Fr, 52
Montsecret-Vassy, Fr, 48
Montserrat, Sp, 294
Montsoult - Maff, Fr, 35
Monza, It, 260, 263, 265
Monzone, It, 263
Moosburg, Bav, 377
Mora, Swed, 317
Mora (Toledo), Sp, 298
Mora (T'gona), Sp, 295
Morbegno, It, 263
Morcenx, Fr, 71, 76
Morcote, It, stm 436
Moreda, Sp, 301...297
Morel, Swit, 236
Moret, Fr, 78a, 80, 100
Moretta, It, 262

Morez, Fr, 104, 223
Morges, Swit, 222, 223 : stm 434
Mori, It, 272, 282
Morlaix, Fr, 49, 50
Moron Junction, Sp 292
Morschach(Axenfels) Swit, 211
Morschwil, Swit, 236
Mortain-le-Neuf, Fr, 43
Mortara, It, 258, 261, 262
Morteau, Fr, 98, 228
Morteratsch, Swit, 241
Morvillars, Fr, 130

Moscow, U.S.S.R., 9

To Archangelsk 424
" Astrachan, 423
" Kiev, 422
" Nishnij-Nowgorod 424
" Petrograd, 422
" Riga, 422
" Rostov, 423
" Sevastopol, 423
" Stolp, 422
" Vladivostock, 424
" Warsaw, 395

Mosel, Sax, 389
Mosen, Swit, 215
Moss, Nor, 313
Mosses, Swit, dil 439
Mossul, Iraq, 425
Most, C.-Slov, 409
Mostaganem, Alg, 428
Mostar Herzegov...418
Mostizzolo, It, 273

Motala, Swed, 321
Mottarone Vetta, It, 259
Motta S. Damiano It, 264
Motteville, Fr, 26, 40, 41
Mouchard, Fr, 79a, 98
Moudon, Swit, 218, 219
Moulin-Gilet, Fr, 63
Moulins-sur-Allier, Fr, 66, 79, 100
Moura, Port, 305
Mouscron, Bel, 30, 181, 184, 185
Mouslimie, Syria, 425
Moutier, Swit, 218, 220, 221, 228
Moutiers Salins-Brides-les-BainsFr109
Mudesheim, Ger, 368
Mühlacker, Ger, 362, 372
Mühlbach, *see* Rio di Pusteria
Muhldorf, Bav, 371, 378
Mühlehorn, Swit, 238
Mühlen, Swit, dil 440
Muids, Fr, 39
Mülenen-Aeschi, Swit, 224
Mülheim-on-Ruhr, 330
Mülheim (Rhine), Prus, 330

Mulhouse, Fr, 122, 123, 144, 145...79a, 98, 130
Mülheim Baden, Ger. 145, 360
Mullheim-Wicolt, Swit, 232
Mumpf, Swit, 213
Munchenbuchsee, Swit, 221
Münden, Ger, 352, 381
Mundesley-on-Sea, 444
Munich, Bav, 345
To Bayerischzell-Bad Tolz, 379
" Cologne, 346
" Frankfort-Aschaffenb'g, 365
" Freiburg, 361
" Garmisch, 377
" Hamburg and Hanover, 382
" Hof-Nurnberg, 378
" Hof-Regensburg, 377
" Lindau-Buchloe, 375
" Oberammergau-Murnau, 377
" Salzburg-Rosenheim, 374
" Simbach, 371
" Stuttgart-Ulm, 373
" Trieste, 274
from London, i, lxxix, 10, 11, 13
from Brussels, 340, 344
Munkedal, Swed, 319
Munkfors, Swed, 319
Munsingen, Swit, 224
Munster, Fr, 143, 146
Münster, Prus, 348
Münster (Lucerne), Swit, 215
Münster (Grisons), Swit, dil 441
Münster(Valais), Swit, 236
Münster-am-Stein, Bad Rh., 340, 345
Munsterbilsen, Bel, 161
Munsterlingen, Swit, 240
Muotathal, Swit dil 442
Muottas, Swit, 241
Muraigl, Swit., 241
Murcia, Sp, 296, 299...296
Mureaux (Les), Fr, 40
Mure (La), Fr, 104
Muret, Fr, 74
Murg, Swit, 238
Muri, Swit, 209
Mürlenbach, Ger, 329
Murnau, Bav, 377
Mürren, Swit, 230
Murten, Swit, 212, 219 : stm 433
Murzzuschlag, Aus, 416
Mussidan, Fr, 59
Muttenz, Swit, 213
Mutters, Aus, 413
Myrdal, Nor, 312
Mysen, Nor, 313
Myslowice, Pol. 391, 395

N

Naarden-Bussum, Hol, 198, 199
Nabeul, Tunis, 430
Näfels, Swit, 234
Nagold, Würt, 367
Nagh-Hamadi, Egypt, 427
Nago-Torbole, It. 282
Nagykanizsa, Hun, 419
Nagy Szeben, *see* Sibiu
Nagy Varad, *see* Oradea Mare
Namborn, Ger, 340
Namêche, Bel, 178
Namur, Bel, 168, 169, 178, 183 : stm 438...32
Nancy, Fr, 122, 124, 128, 135, 136, 139, 148, ..99, 136, 143
Nangis, Fr, 130
Nanikon-Greifensee, Swit. 235
Nannine, Bel, 168
Nanterre, Fr, 57
Nantes, Fr 48, 54, 56... 42, 43, 49, 50, 52, 52a, 54, 58
Nantua, Fr, 104
Naples, Italy
To Benevento 278
" Brindisi-Battipaglia, 277
" Foggia, 282
" Gragnano, 279
" Possillipo A., 278
" Pozzuoli, 278
" Reggio, 279
" Rome, 276, 279
" Sarno, 282

To Naples :

from London, lxxix, 3, 4, 4a
from Florence-to Rome 266, *forward*, 276
" *Milan-to Rome* 266, *forward*, 276
" *Venice-to Bologna* 267, to *Rome* 266, *forward*, 276
Napoule (La), Fr, *see* Mandelieu-La-Napoule
Narbonne, Fr, 72, 77... 64, 81, 294
Nardo, It, 277, 280
Narni, It, 275
Narsdorf, Ger, 389
Narva, Est., 422
Narvik, Nor, 316...325
Narzole, It, 256
Nasielsk, Pol, 394
Naso-Capo d'Orlando, It, 284
Nassau, Ger, 350
Nässjö, Swed, 317, 318, 321, 322, 323
Naturno, It. 273
Nauheim Bad, Prus, 344, 352

To Nauheim :

from London, lxxix.
" *Cologne*, 344
" *Frankfort*, 354
Naumburg, Ger 383, 384
Navacchio, It, 253
Navalmoral, Sp, 300
Navas (Las), Sp, 288
Navidiello Sp, 291
Naye, Swit, 227
Nazareth, *see* Afule
Nebikon, Swit, 208
Neckarelz, Ger, 368... 369
Neerpelt, Bel. 161, 194
Negoreloje, Russ, 422
Negresse, La, Fr, 71
Neuecke Jablonné C.-Slov. 409
Nemeky Brod, C.-Slov, 398
Nemotice, C. Slov. 409
Nemsova, C. Slov. 409
Nennhausen, Ger, 331
Nennig, Ger, 328
Nerac, Fr, 72
Neratovice, C.-Slov, 398
Nernier, Swit, stm 434
Nertschinsk, Sib, 424
Nervi, It, 252
Nesle, Fr, 26
Nesselwang, Bav, 371
Nestved, Den, 308
Netstal, Swit, 234
Nettraby, Swed, 323
Nettuno, It, 265a
Neu BentschenPol 394
Neubrandenburg Pr, 339
Neuchatel, Swit, 5, 218, 219, 220, 228 : stm 433 ...80, 98, 215
Neuchatel, Lake of, stm 433
Neudietendorf Ger, 383, 384
Neuenahr Bad, Ger, ...340
Neuenbürg, Würt, 371
Neuenmarkt, Bav, 378
Neufahrn, Bav, 377
Neuf Brisach, Fr, 147
Neufchâteau, 136, 139
Neufchatel-en-Bray Fr, 39
Neufvilles, Bel, 174
Neuhausen, Swit, 209 235, 358
Neuilly (Calvados), 44
Neuilly St. Front, Fr, 134
Neukirchen, Aus, 413
Neumagen, Ger, 327
Neumarkt, Prus, 390
Neumarkt-i-O, Bav, 376
Neumarkt Kallhem, Aus, 411
Neumünster, Ger 8, 338
Neunkirchen, Ger, 340
Neu Offingen, Ger, 372
Neuötting, Ger, 371
Neusalz, Ger, 391
Neuschanz, Ger, 193, 351
Neuss, Prus, 329
Neussargues, Fr, 67, 72
Neustadt, Baden, 360
Neustadt-a-d-Aisch, Bav, 376
Neustadt-a-Dosse, Pr, 338
Neustadt-an-der-Haardt Palatine, 350, 358
Neustadt-a-S., Bav, 383
Neustrelitz, Ger, 339... 308
Neuveville, Swit, 218
Neuwied, Prus, 344 : stm 431, 432
Nevers, Fr, 100, 103, 105
Newcastle, Eng, 312, 313
Newhaven, Eng, iii, 1, 39 444
Newport, I.O.W
Newport, 444
Newquay, Eng, 444

Nice, France,
To Breil, 95
" Digne, 91
" Grasse, 106
" Marseilles, Cannes, Ventimiglia, 88

To Nice :

from London, lxxix &1
" *Rexlin*, 257
" *Paris*, 81, 88
Nice-Riquier, Fr, 88
Nicotera, It, 278
Nidaros, see Trondheim.
Nidfurn-Haslen, Swit 234
Niebla, Sp, 298
Niederbronn, Fr, 149
Niederdollendorf, Ger, 344
Niederglatt, Swit, 240
Niederhone, Ger, 382
Niederlahnstein, Prus, 10, 344, 346, 350 : stm 432
Niedernau, Wurt, 369
Nieder & Oberurnen, Swit. 234
Nieder-Salzbrunn, Ger. 392
Nieder Schönthal, Swit, 208
Niederwalgern Ger, 352
Niemes, *see* Mimon
Nienburg, Ger, 351
Nienhagen, Ger, 380
Nierstein, Ger, 358
Nieuport, Bel, 186, 187
Nijkerk, Holl, 192
Nijnioudinsk, Sib, 424
Nikolsk-Ussuri, Sib, 424
Nikolaistad, *see* Vasa
Nile, The, Egypt, 431
Nimes, Fr, 85, 92, 100, 101, 104
Nine, Port, 304
Niort, Fr, 53, 54...58
Nisch, Yugo, 12, 13 418 421
Nishnij-Nowgorod, 424
Nivelles, Bel, 174, 183
Nizza Monferrato It 261
Njandoma, U.S.S.R. 424
Nocera Umbra, It, 275
Nocera Inferiore, It 277
Nogara, It, 269, 272
Nogent-Rotrou, Fr, 50
Noiraigue, Swit, 220
Noirmont, Le, Swit, 229
Noisy-Sec, Fr, 122
Nola, It, 278
Noli, It, 256
Nora, Swed, 324
Nordhausen, Prus, 381
Nördlingen, Bav, 369... 370
Nordstemmen, Ger, 352
Norena, Sp, 301
Norreport, Den, 310
Nörre Sundby, Den, 309
Norrköping, Swed, 318, 322
Norrtelje, Swed, 324
Norsholm, Swed 318, 322
Northeim, Ger, 352
Norwich, Eng, 444
Noto, Sicily, 285
Notodden, Nor, 315
Notre Dame d'Oé, Fr, 66
Nottingham, Eng, 444
Nouvelle (La), Fr, 77
Nouzonville, Fr, 134
Novara, It, 258, 262
Nova Siri, It, 279
Novate, It, 263
Novéant, Fr, 143
Novelda, Sp, 296
Nove Zamky, C.-Slov, 400
Novi, It, 252, 260
Noville-Tav, Bel, 169
Novoli, It, 277
Novorossiisk, Rus, 423
Novowilejka, Pol, 395
Nowki, U.S.S.R., 424
Novska, Yugo, 418
Nowosibirsk U.S.S.R. 424
Nowo Swiczany, Pol. 395
Noyelles, Fr, 22
Noyon, Fr, 32
Nozières, Fr, 100
Nuits St. Georges, Fr, 80
Nuits-sous-Ravieres, Fr, 80
Nurmes, Fin, 326
Nurnberg, Bav,
To Crailsheim-Ansbach, 368
" Eger-Bayreuth, 376
" Hof-Bamberg, 378
" Munich-Treuchtlingen, 378
" Passau-Regensberg, 376
" Prague-Eger, 397
" Stuttgart, 368, 369
" Wurzburg, 376

To Nurnberg :

from London, lxxx, 10, 11, 13

Nuvolera, It, 264
Nyborg, Den, 307...309
Nybro, Swed, 323
Nykjöbing, (Jut), Den, 310
Nykjöbing, (Fal), Den, 308
Nykoping, Swed, 318, 319
Nyland, Swed, 325
Nylen, Bel, 161, 185
Nymburk, C.-Slov, 398
Nymegen, Holl, 10, 190, 193, 199, 200, 329...188
Nyon, Swit, 222, 223 : stm 434

O

Oban, Scot, 444
Obeid El, Sudan 427
Obejo, Sp, 297
Oberalp Pass, Swit, dil 439
Oberalpsee, Swit, 236
Oberammergau, Ger, 377
Oberau, Ger, 377
Obercassel (nr. Bonn), Prus, 344
Oberdiessbach, Swit, 229
Oberglatt, Swit, 235
Oberhaid Bohm, C.-Slov, 398
Oberhausen, Ger, 9, 328, 330, 348...196
Oberhof, Prus, 383
Oberhofen, Swit, 225 : stm 433
Oberkotzau Ger, 378, 388
Oberlahnstein, Prus, 344 Stmr 431
Oberlauchringen, Ger, 358
Obermodern, Fr, 143a 147
Oberneuland, Ger, 348
Oberrieden, Swit, 238
Oberriet, Swit, 236
Oberstaufen, Ger, 375
Oberstdorf, Bav, 375
Obertraubling, Bav, 376
Obertraun, Aus, 414
Oberwald, Swit, 236
Oberwesel Prus, 340
Ober Winterthur, Switz, 240
Ochsenfurt Bav, 364
Ockelbo, Swed, 320
Oddesund, Den, 310
Odemira, Por, 305
Odense, Den, 307
Oderberg, *see* Bohumin
Odeshög, Swed, 321

Odessa, Rus, 423...396, 422
Odnes, Nor, 316
Oebisfelde, Ger, 331
Oehringen, Wurt, 370
Oensingen, Swit, 215
Oerlikon, Swit, 232, 235
Oetztal, Aus, 412
Oey-Diemtigen, Swit 226, dil 439
Oeynhausen (Bad), Prus, 331
Ofantino, It, 280
Ofen Pass, Swit, dil 441
Ofenberg (Fuorn), Swit, dil 441
Offenbach, Ger, 364, 382
Offenburg, Ger, 360, 366
Offoy, Fr, 38
Oggebbio, It, stm 436
Ogulin, Yugo, 417
Oissel, Fr, 40, 42
Ojuelos (Los), Sp, 292
Okrisky, C.-Slov, 398
Oldenburg, Ger, 351
Oldenzaal, Holl, 198
Oldesloe, Ger, 339
Oleggio, It, 258, 262
Olette, Fr, 77
Olhao, Por, 305
Olivone, Swit, dil 440
Ollon, Swit, 227
Olmedo, Sp, 288
Olmeneta, It, 264
Olofström, Swed, 323
Olomouc (Olmutz), C.-Slov, 399
Olonne (Sable d'), Fr 52
Olonne, Fr, 56
Oloron, Fr, 76 ...73
Olten, Swit, 208, 215, 232 ...218, 220
Omegna, It, stm 436
Omsk, Sib, 424
Onda, Sp, 300
Oneglia, It, 256
Onno, It, stm 437
Onville, Fr, 135
Onzain, Fr, 58
Oos, Ger, *see* Baden-Baden West
Oostcamp, Bel, 162
Oostduinkerke, Bel, 187
Oost Malle, Bel, 187
Oostvleteren, Bel, 187
Opalenica, Pol, 394
Opdal, Nor, 314
Opicina, It, 274
Oporto, Por, 304...293, 300, 302
Oppeln, Prus, 391
Oppenheim, Ger, 358
Ora, It, 272, 275
Oradea Mare, Rum, 420
Oran, Alg, 428, 429
Orange, Fr, 81, 104
Orbe, Swit, 218: dil 441, 442
Orbetello, It, 253
Orbyhus, Swed, 321
Orchies, Fr, 34, 184
Orduna, Sp, 290
Orebro, Swed, 321, 322
Orehoved, Den, 308
Orejo, Sp, 301
Orel, Rus, 423
Orense, Sp, 293
Orgon, Fr, 106
Oria (Lugano), It, stm 436
Oria (n'r Brindisi), It, 277
Orihuela, Sp, 296
Oristano, Sard, 286
Orlamünde, Ger, 383
Orleans, Fr, 49, 58, 59, 64
Orléansville, Alg, 428
Ormea, It, 261
Ornskoldsvik, Swed, 325
Oron, Swit, 222
Oropesa, Sp, 300
Orry-la-Ville, Fr, 37
Orsières, Swit, 217: dil 439
Orsova, Ru, 12, 420 : stm 432
Orta, It, stm 436
Orta Miasino, It, 262
Orte, It, 267, 275
Orthez, Fr, 74
Ortigosa-S-Maria de Nieva, Sp, 288
Ortisei, It, 273
Ortona, It, 280
Orval-Hyenville, Fr, 52
Orvieto, It, 267
Oschatz, Sax, 359, 386
Oschersleben, Ger, 380
Oschiri, Sard, 286
Osimo, It, 280
Oskarshamn, Swed, 322
Oslo, Nor, 8, 312, 313, 314, 315, 316...310, 317, 320, 321, 325

To Oslo :

from London, lxxx & 8
Osma, Sp, 299
Osnabrück, Ger, 9, 328, 348...188
Ospedaletti, It, 256
Ospedaletto, It, 264
Ospitaletto, It, 263
Oss, Holl, 190
Ossès, Fr, 76
Ossun, Fr, 74

Ostend, Bel,
To Brussels-Ghent, 162
" Furnes, 187
" Knocke, 180
" Lille, 181
" Panne, 187

Ostend :

from London, v, viii, lxxx, 4, 6, 8, 10, 11
from Paris, 30
Osteno, It, stm 436
Osterburken, Ger, 368, 369
Ostermünchen Bav, 374
Ostermundigen, Swit, 221
Ostersund, Swed, 320, 325...314
Ostiglia, It, 272
Ostrov, C.-Slov, 397
Ostrov, Rus, 422
Ostrow, Pol, 394, 395
Ostuni, It, 280
Osuna, Sp, 292
Othmarsingen, Swit, 240
Otranto, It, 280
Otrokovice, C.-Slov, 399
Otta, Nor, 314
Ottajano, It, 278
Otterbacken, Swed, 324
Ottignies, Bel, 168, 174, 182
Ouchy, Swit, 228: stm 434
Oudjda, Mor, 428, 430, 431
Oued-Riou, Alg, 428
Ouistreham, Fr, 44
Ouled-Rhamoun, Alg. 429
Oulx-Sestrieres, It, 252
Oumache, Alg, 429
Oural, Sp, 291
Ovada, It, 261

Ovar, Port, 304
Oviedo, Sp, 291, 301
Oxnered, Swed, 317, 322
Oxelosund, Swed, 319
Oxford, Eng, 444
Oyonnax, Fr, 104

P

Paco d'Arcos, Port, 305
Pacy-s-Eure, Fr, 42
Paddeborg, Den, 8, 309 *see also* Pattburg
Paderborn, Ger, 338
Paderno Franciacorta, It, 264
Padron, Sp, 293
Padstow, Eng,
Padua, It, 12, 265a, 267, 270
Paduli, It, 282
Pæstum, It, 278
Pagny-sur-Meuse, Fr, 134, 136
Pagny-sur-Moselle, Fr, 135, 143...124
Paignton, Eng, 444
Paimbœuf, Fr, 52a, 54
Paimpol, Fr, 49, 51
Palamos, Sp, 246
Palanquinos, Sp, 291
Palasca, Cors, 121
Palas Constanta, Ru, 421
Palavas, Fr, 78
Palazzolo, It, 263
Palena, It, 265a
Palencia, Sp, 290, 291
Palermo, Sic, 3, 284, 285...276, 278
To Palermo *from Naples*, 278
Palestrina, It, 276
Palezieux, Swit, 219 222, 226
Palidoro, It, 253
Paliseul, Bel, 166
Pallanza, It, 259: stm 436 *from London*, lxxx, 4a
Pallanza Fondo Toce, It, 4a, 259
Pallice (La), Fr, 54
Palma (La), Seville, 298
Palma, Majorca, 295
Palma, Sp, 297
Palma Montechiaro, It, 284
Palmanova, It, 265a, 271
Palmas-Suergiu, It. 286
Palmi, It, 278
Palo, It, 253
Palsboda, Swed, 322
Pamiers, Fr, 78
Pamphilnosa, Port, 7, 304, 305
Pamplona, Sp, 290
Pancorbo, Sp, 288
Panicale, It, 267
Panne, La, Bel, 187
Pantoja-Alameda, Sp, 297
Paola, It, 278
Paradiso, 211: stm 436
Paramé, Fr, lxxx, 48
Paratico, It, stm 436
Paray-le-Monial, Fr, 79, 104, 105
Parcoul, Fr, 58
Pardubice, C.-Slov, 399
Paredes, Sp, 291
Parenzo, It, 274

Paris, France
To Basle-Belfort, 130, 144
„ Bordeaux-Tours, 58
„ Bordeaux-Saintes, 53
„ Brest-Rennes, 50
„ Calais-Boulogne, 24
„ Cherbourg-Trouville 44
„ Dieppe-Gournay, 39
„ Erquelinnes. Maubeuge, 32
„ Granville, 48
„ Havre-Dieppe-Rouen, 41
„ Hirson-Soissons, 34
„ Luxembourg-Thionville-Sedan, 134
„ Marseilles-Lyons-Macon-Dijon, 80
„ Nimes, 100
„ Quiévrain-Douai, 30
„ Strasbourg-Nancy, 124
„ Toulouse Limoges, 64
„ Tours-Vendome, 66
„ Treport, 35
„ Vichy, 100
PARIS LOCAL LINES—Metropolitain, 55
Girdle, 55
Creil-Chantilly, 38
Enghien, 38
Meaux, 122
Montargis, 78a
Montereau 78a
Persan-Beaum, 35, 38
St. Germain, 55
Sceaux, 55
Versailles, 55
To Paris: *from London*, iii, vi, lxxx, 1 to 7, 11, 12, 13, 22, 39, 40, 123: Air xviii
via Dunkerque, 29
from Amsterdam—to Brussels, 176, *forward*, 174
„ *Barcelona*, 78, 294
„ *Basle*, 132, 145
„ *Belgrade*, 418
„ *Berlin*, 334
„ *Berne*, 220
„ *Brussels*, 174
„ *Chur*, 239
„ *Cologne*, 32, 170, 179
„ *Constantinople*, 418
„ *Geneva*, 94
„ *Lisbon*, 7, 289
from Madrid, 7, 289
„ *Milan*, 217, 224
„ *Munich*, 373
„ *Rome*, 254
„ *Vienna*, 13, 411, 342
Parkán, C.-Slov, 400
Parkeston Quay, 8, 188, 189
Parma, It, 264, 265, 266
Parpan, Swit, dil 440
Parsberg, Bav, 376
Partenkirchen *see* Garmisch-Partenkirchen
Partenstein, Ger, 364
Parthenay, Fr, 52, 53,
Partinico, Sic, 285
Pasajes, Sp, 288
Pascani, Ru, 420
Pas des Lanciers, Fr, 81
Pasewalk, Ger, 339 343
Pasing, Ger, 375
Passau, Bav, 10, 13, 376, 411, 414...410, stm 432
Passignano, It, 267
Passo d'Aprica, It, dil 443
Passo del Tonale It, dil 443
Passport Regulations, ii
Patay, Fr, 49
Paterno, Sic, 285
Patras, Greece, 421
Pattburg, Ger, 338
Patti, Sic, 284

Pau, France

To Aire-sur-Adour 75
„ Bayonne, 74
„ Canfranc, 76
„ Laruns 76
„ Toulouse-Tarbes 75

To Pau: *from London*, lxxi & 7
from Bordeaux, 71
„ *Paris*, 7
„ *Saragossa*, 291
Pauillac, Fr, 55
Paulhan, Fr, 78
Paulliatino, Sard, 286
Pauline (La), Fr, 88
Pavia, It, 260, 261, 264
Payalvo, Port, 304
Payerbach-Reichenau Aus. 416
Payerne, Swit, 219, 223
Pazzallo, Swit, 211
Peares (Los), Sp, 293
Pecky, C.-Slov, 399
Pedrera, Sp, 292
Pedroso, Sp, 291, 298,
Pegli, It, 256
Peine, Ger, 331
Peking, China, 424
Pella, It, stm 436
Penafiel, Port, 304
Penafiel, Sp, 299
Peñarroya, Sp, 301
Penmarch, Fr, 52a
Penne, Fr, 61
Penzance, Eng, 444
Pepinster, Bel, 170, 173
Perarolo, It, 275
Pergine, It, 273
Peri, It, 272
Perigueux, Fr, 59, 61
Perkovic-Slivno, Dal, 417
Perl, Fr, 146, 328
Perm, Rus, 424
Peronne, Fr, 34, 38
Perpignan, Fr, 77
Perray-Jouannet, Fr, 54
Perrégaux, Alg, 428, 429
Perros, Fr, 49
Persan Beaumont, Fr, 35, 38
Perth, Scot, 444
Pertuis, Fr, 106
Perugia, It, 267
Péruwelz, Bel, 182
Pesaro, It, 280
Pescara Cent., It, 275, 280
Pescara, It, 275, 280
Peschiera, It, 270: stm, 437
Pescina, It. 275
Petange, Lux, 151
Petit-Croix, Fr, 130
Petitjean, Mor; 430

Petrograd, *see* Leningrad
Petscnau, *see* Becov
Peyraud, Fr, 104
Peyrehorade, Fr, 74
Pezo, Port, 303
Pfäfers-Bad, Swit, dil 440
Pfäffikon, Swit, 230, 238
Pfetterhausen, 144, 225
Pforzheim, Ger, 362, 367 371
Pfronten, Bav, 371
Pfunds, Aus, dil 441
Pfungen, Swit, 235
Philippeville, Alg, 429
Philippopolis, *see* Plovdiv
Pia, Fr, 77
Piacenza, It, 3, 261, 266
Piadena, It, 264
Piano, It, 436
Piatra-Ont., Ru, 420
Picamoixons, Sp, 290, 295
Piedicolle (Podbrdo) It, 274, 417
Piedimonte, Sic, 285
Piedimulera, It, 262
Pieksämäki, Fin, 326
Piena, It. 257
Pierrefitte-N., Fr, 74
Pierrefitte-Stains, Fr, 37
Pierrelatte, Fr, 81
Piestany, C.-Slov, 400, ...399. 409
from London lxxxi
Pieton, Bel, 183
Pietraligure, It, 256
Pietra Santa, It, 252
Pieve Monsummano, It, 255
Pignataro, It, 276
Pilatus-Kulm, Swit, 227
Pilsen, C.-Slov, 10, 11, 397
Pina, Sp, 290
Pina, nr. Saragossa, Sp, 295
Pinerolo, It, 264a
Pinguente, It, 274
Pinhal Novo, Port, 305 306
Pinhao, Port, 304
Pino, It, 212
Pinte (La), Bel, 182, 186
Piora, Swit, 210
Piotta, Swit, 210
Piræus, Greece, 421
Pirato Sicily, 285
Pirna, Sax, 386
Pisa, It, 3, 4, 252, 253 255...256
Pisciotta, It, 278
Pisino, It, 274
Pisogne, It, 264: stm 436
Pistoia, It, 255, 266
Pitea, Swed, 325
Pitesti, Ru, 420
Pitthem, Bel, 186
Pizzighetione, It, 264
Pizzo, It, 278
Plaffeien, Swit, dil 441
Plaine, La, Fr, 52a
Plan, It, 273
Plana, C.-Slov, 397
Plana-Picamoixons Sp, 290
Plancoet, Fr, 52
Plasencia, Sp. 300, 301
Platta, Swit, dil 440
Plattling, Bav, 376
Plaue, Ger, 333
Plauen, Sax, 388
Pleinfeld, Bav, 378
Plestin-les-Greves, Fr, 49. 50
Pleyben, Fr, 49
Ploaghe, Sard, 286
Plochingen, Wurt, 369 372
Ploermel, Fr, 49, 52a
Ploesti, Ru, 420
Plomberg, Aus, 411
Plombières (Vosges), Fr, 6, 128...130
Plouaret, Fr 49, 50
Plouay, Fr, 52a
Plouescat, Fr, 50
Plouézoc'h, Fr, 50
Plouguerneau, Fr, 49
Plouha, Fr, 51
Plouharnel-Carnac 43
Ploujean, Fr, 49
Ploumanac'h, Fr, 49
Plounèrin, Fr, 50
Plovdiv, Bulg, 421
Plymouth, Eng, 444
Plzen, *see* Pilsen
Pochiarn, Aus, 410
Pocinho, Port, 304
Podbrodzie, Pol, 395
Podmokly, C.-Slov., 386, 398, ...409
Podwoloczyska, Pol, 396
Poelcapelle, Bel, 187
Poggibonsi, It, 265
Poggiomarino, It, 282
Poggio Rusco, It, 272
Pogranitschnaya Man, 424
Poiana, It, 270
Pointe-de-Grave, Fr, 55
Poitiers, Fr, 52, 54, 58, 68

Poix, Bel, 168, 185
Pola, It, 274
Pola de Lena, Sp, 291
Polcirkeln, Swed, 325
Polesella, It, 267
Policastro del Golfo It, 278
Policoro, It, 279
Poligny, Fr, 79a
Pombal, Port, 304
Pompei Scavi, It, 277
Pompei, It, 277, 282

Ponferrada, Sp, 291
Pons, Fr, 48, 53, 54
Pont (Le), Swit. 212:
Pontacq, Fr, 79
Pont-à-Mousson, Fr, 135
Pontarlier, Fr, 5, 98, 220 ...80
Pontassieve, It, 266, 267
Pont-Audemer, Fr, 42
Pont Aven, Fr, 52a
Pontcharra, Fr, 109
Pont Château, Fr, 52a
Pont Croix, Fr, 52a
Pont-d'Ain, Fr, 92
Pont de l'Arche, Fr, 40
Pont de Braye, Fr, 53
Ponte, It, 263
Ponte a Elsa, It, 265
Pontebba, It, 271
Ponte Brolla, Swit, 212, 213
Ponte-Campovasto, Swit. 243
Pontedera, It, 253
Ponte di Brenta, It, 276
Ponte di Legno, It, dil 443
Ponte Galera, It, 253
Pontelagoscura, It, 267
Ponte Leccia, Cors, 121
Pontenure, It, 266
Ponte S. Cono, It, 277
Ponte S. Pietro, It, 263, 265
Ponte Tresa, It, 215, 259: stm 436
Pontevedra, Sp, 293
Pontgibaud, Fr, 67
Ponti, It, 261
Pontile per Grado, It, 271
Pontivy, Fr, 43, 49, 52a
Pont l'Abbé, Fr, 52a
Pont l'Eveque, Fr, 44
Pont-Maugis, 134
Pontoise, Fr, 39
Pontremoli, It, 265
Pontresina, Swit, 6, 241 ...238
Pont Ste. Maxence, Fr, 32
Ponts (Les), Swit, 281: dil 442
Poperinghe, Bel, 181
Popoli, It, 275
Poprad Velka, C.-Slov, 400
Pordenone, It, 271
Porlezza, It, 436: stm 436
Pornic, Fr, 52a, 54
Pornichet, Fr, 56
Porrentruy, Swit, 221, 225
Porretta-Bagni, It, 266
Porsgrund, Nor, 315
Porspoder, Fr, 49
Portalegre, Por, 303
Portbou, Sp, 294...77, 92
Port Bouiet, Fr, 56
Port d'Atelier Fr, 6, 128, 130
Port-de-Bouc, Fr, 83
Port-de-Piles, Fr. 58. 61
Port-en-Bessin, Fr, 44
Portes, Les, Fr, 54
Portici, It, 279
Portimao, Port, 306
Port Lyautey, Mor, 430
Port Navalo, Fr, 52a
Porto Ceresio, It, 259: stm 436
Porto Civitanova, It 280
Porto d'Ascoli, It, 280
Porto Empedocle, Sic, 284, 285
Portogruaro, It, 271
Portomaggiore, It, 269
Porto Maurizio, It, 256
Porto Recanati, It, 280
Porto S. Giorgio, It, 280
Porto Torres, Sar, 286
Portovaltravaglia, It, stm 436
Portovesme, Sar, 286
Portrieux, Fr, 51
Portschach, Aus, 415, 416
Port Said, Egypt 426, ...425
Portsmouth, Eng, 444
Port-Ste-Marie, 72
Port Sudan, 427
Portugalete, Sp, 293
Port Vendres, Fr, 77
Poschiavo, Swit, 241: dil 441
Posen. Pol. 9, 393, 394, 395
Posillipo Alto, It, 278
Possonnière (La), Fr, 54, 56
Postumia, *see also* Adelsberg, It, 12, 274, 418
Potenza, It, 277
Potsdam. Pr, 338
Pougues-les-Eaux, Fr, 100
Pouzin (Le), Fr. 104
Poznan, *see* Posen
Pozsony, *see* Pressburg
Pozuelo, Sp, 288
Pozzallo, Sic, 285
Pozzolo, It 260
Pozzuoli—Solfatara, It, 278, 279
Pracchia, It, 266
Prades, Fr, 77
Prader Le, Fr, 90
Pragarten, Aus, 398, 416
Prakersko, Yugo., 418, 419

Prague (Praha) Czecho-Slov,-

To Bodenbach, 398
„ Bohumin, 399
„ Bratislava, 399
„ Budapest, 400
„ Eger-(Karlsbad), 397
To Eger-(Pilsen), 397
„ Gmund-(Wesell), 398
„ Linz-Selzthal-Bruck, 416
„ Szob, 400
„ Tetschen 398
„ Vienna (Brunn), 399
„ Vienna-(Gmund), 398, 417
„ Znaim, 398

To Prague: *from London*, lxxxi, 9 10, 11; Air, xx
from Berlin, 398
„ *Dresden*, 398

Praia, Por, 303
Praia-Aieta, It, 278
Prato. It, 255, 266
Prats-de-Mollo, Fr, 77
Pratteln, Swit, 208, 213
Praz-de-Chamonix (Les), Fr, 97
Preculn, Latvia, 422
Preda, Swit, 238
Predazzo, It, 275
Predeal. Ru. 420
Préfailles, Fr, 52a
Pregassona, Swit, 213
Preglia, It, 216
Premia, Sp. 294
Premosello, It, 259, 262
Prerov (Prerau), C.-Slov, 399
Pré St. Didier, It, 262, dil 443
Prese Le, Swit, 241
Pressburg. *see* Bratislava
Prevacina, It, 274
Prevost-Paradol. Alg. 428
Priekule, Latvia, 422
Prien, Bav, 374
Priestewitz, Sax, 386
Primel, Fr, 49, 50
Primolano, It, 273
Priola, It, 261
Priolo, Sic, 284
Priverno-Fossanova, It, 279
Probstzella, Ger, 383
Prochladnaya, Rus, 423
Pre.montogno, Swit, dil 441
Proskurov, Rus, 423
Protivin, C.-Slov, 399
Provins, Fr, 128
Prüfening, Bav, 376
Prunete-Cervione, Cor, 121
Pruskovaya, Sib, 424
Przemysl, Pol, 396
Przeworsk, Pol, 396
Pskov, Rus, 422
Puebla (La), Majorca, 295
Puebla Hijar, Sp, 295
Puenderich, Ger, 327, 328
Puente de los Fierros, Sp, 291
Puente Genil, Sp, 292, 293
Puente San Miguel, Sp. 301
Puers, Bel, 166
Puerto de S. Maria, Sp, 292
Puertollano, Sp, 293
Puerto Real, Sp, 292
Puget Theniers, Fr, 91
Pugliano, It, 282
Puidoux-Chexbres Swit, 219, 222
Puigcerda, Sp, 78. 295
Punt Murail, Swit, 241
Purchena, Sp, 299
Purmerend, Holl, 202
Pusztaszabolcs, Hun. 419
Puteaux, Fr, 55
Puy (Le), Fr, 103
Puyoo, Fr, 71, 73, 74
Pyrmont Bad, Ger, 382

Q

Qantara (Ouest), El, Egypt, 425, 426
Qena, Egypt. 427
Quaregnon W, Bel, 174
Quedlinburg, Ger, 380
Queluz, Por, 305
Quend Fort Mahon, Fr, 22
Quereno, Sp, 291
Quero, Sp, 296
Queroy-Pranzac (Le), Fr, 61
Quesada, Sp, 301
Quesnoy (Le), Fr, 36
Questembert, Fr, 52a
Quetteville, Fr, 42, 44
Quévy, Bel, 174...32
Quiberon, Fr 43
Quievrain, Bel, 30, 174
Quillan, Fr, 77, 78
Quimercʼh, Fr, 52a
Quimper, Fr, 52a
Quimperlé, Fr, 52a
Quincieux-Trevoux, Fr, 81
Quintana, Sp, 288
Quintanapalla, Sp, 288
Quintanilla, Sp, 290
Quintanilleja. Sp, 288
Quintin, Fr, 49
Quinto, It, 252
Quissac, Fr. 101
Qulusana, Egypt, 427

R

Raab, *see* Gyor
Rabat, Mor, 430
Rabius, Swit, 242
Racconigi, It, 257
Radldorf, Bav, 376
Radolfzell. Ger, 353
Radstadt, Aus, 414
Radvilliskis, Lith, 422
Rafz, Swit, 235

Ragaz, Swit, 6 236, 238: dil 440
To Ragaz: *from London*, 6
Ragusa. Sic, 285
Raincheval, Fr, 38
Raijajoki, Fin, 326
Rakek, Yugo., 12, 418
Rakkestad, Nor, 313
Rambouillet, Fr, 50
Ramillies. Bel, 169
Ramleh, Egypt, 426
Ramnas, Swed, 324
Ramotzki, *see* Jeriki
Ramsei, Swit, 228, 244
Ramsen, Swit, 240
Ramsgate, Eng, 444
Randa, Swit, 224
Randazzo, Sic, 285
Randers, Den. 308, 309
Randsfjord, Nor, 315
Rang-du-Fliers-Verton, Fr, 22, 38
Ranzo-Gerra Swit, 312

Rapallo. It, 252
To Rapallo: *from London*, lxxxi, 3
Rapolano, It, 265
Rapperswil, Swit, 230, 234, 235, 237: stm 433
Raron, Swit, 216
Rasdelnaya, Rus, 423
Raselma-Crampel, Alg 428
Rashid, Egypt. 426
Rasses, Les, Swit, dil 442
Rastatt, Ger. 360, 367, ...143a, 147,
Rathenow, Prus, 331
Rattvik, Swed, 317
Raudnice, C.-Slov, 398
Raudten, Prus, 391
Rauschn, Ger, 390
Ravenna, It, 265a, 269
Ravensburg, Wurt, 370
Rawitsch, Pol, 393
Ré, It, 212
Realp. Swit, 236: dil 439
Recco, It, 252
Reckingen, Swit, 285
Recklinghausen, Ger, 348
Redeyef, Tunis, 430
Redon, Fr, 48, 52a
Redondela, Sp, 293
Regensburg, Bav, 376, 377
Reggio, Emilia, It, 265a, 266
Reggio, Calab, It, 278, 279: stm 284...276, 277
Regima, Tripoli, 286a
Regoa, Port, 304
Reichenau, Swit, stm 436
Reichenau Tamins, Swit, 238, 242; dil 440
Reichenbach, Sax, 388, 389
Reichenbach, Swit, 224
Reichenberg. *see* Liberec
Reichenhall, Bav 374

Reiden, Swit, 208
Reims, Fr. 122, 123, 129, 130, 134...22, 124, 139
Reinach, Swit, 215
Reinosa, Sp, 290
Reinswoll, Nor, 316
Reiselfingen, Ger, 360
Reisicht, Ger 390
Rejowiec, Pol, 395
Rekarne, Sweden, 319
Relizane Alg, 428
Remagen, Ger, 340 stm 431, 432
Remilly (Nievre), Fr, 105
Remilly, Fr, 143, 146
Remiremont, Fr, 136
Remouchamps, Bel, 173
Remoulins, Fr, 104
Rena, Nor, 316
Renaix, Bel, 182
Rendsburg, Ger, 338
Renedo, Sp, 290
Renens, Swit, 216, 218, 222
Rennes, Fr, 48, 49, 50
Reole (La), Fr, 72
Repbäcken, Swed, 317
Reppen, Prus, 391, 394
Ressen-Bemmel, Hol, 200
Retenice, C.-Slov, 409
Rethel, Fr, 134
Rethondes, Fr, 25
Retournemer, Fr, 124
Retz, Aus, 417
Reuchenette, Swit 220
Reus, Sp, 290, 295
Reutlingen, Würt, 369
Reutte, Aus, 371
Reval. *see* Tallinn
Revel-Sorèze, Fr,...78
Revere Scalo, It, 272
Révigny, Fr. 128
Rezzato, It, 270
Rhäzüns, Swit, 238
Rheda, Prus, 330
Rheine, Ger, 9, 198, 328 ...190, 331, 348
Rheineck, Swit 236, 237
Rheinfelden, Swit 213
Rhilane, Alg, 430
Rhine Steamers 431, 432
Rhisnes, Bel, 162
Rho, It, 258
Rhode-St.-G, Bel, 183
Rhône Glacier, Swit, dil 439
Riardo, It, 276
Riasan, Rus, 423
Riashsk, Rus, 423
Ribadavia, Sp, 293
Ribadesella, Sp, 301
Ribas, Sp, 295
Ribe, Den, 312
Ricadi, It, 278
Richterswell, Swit, 238
Ricla, Sp, 298
Riddarhyttan, Swed, 322
Riddes, Swit, 216
Ried, Aus, 414
Riedlingen, Würt, 692
Riesa, Sax, 359, 386, 389
Riessersee, Ger. 371
Rieti, It, 282
Riffelalp, Swit, 224
Riffelberg, Swit, 224
Riffelboden, Swit, 224

Riga. Lat 422...393, 395

To **Riga**:

from London, lxxxi, 9

Rigi-Kulm, Swit, 231
Rigi Stations, 231
Riihimaki, Finl. 326... 325
Rijssen, Holl, 198
Riksgränsen, 316, 325
Rimaucourt, Fr, 136
Rimbo, Swed, 324
Rimini, It, 264a, 269, 280
Ringebu, Nor, 314
Ringelheim, Ger, 380
Ringkjöbing, Den, 311
Ringsted, Den, 307
Rio di Pusteria, It, 275
Riom, Fr, 100, 103
Rion, Greece, 421
Rion, Rus, 423
Rio Tinto, Sp, 299
Ripafratta, It, 255
Ripoll, Sp, 295
Riposto, Sic, 285
Ris Chateldon, Fr, 103
Riscle, Fr: 72, 76
Rise, Nor, 312
Ritschenhausen, Ger, 383...384
Ritupe, Lat, 422
Riva, It, 282: stm 437
Riva Bella, Fr, 44
Rivage, Bel, 173
Rivaz St. Saphorin, Swit, 216
Rive-de-Gier, Fr, 79b
Rivera-Bironico, Swit, 210
Rives, Fr, 106
Rivesaltes, Fr, 77
Rivière, Bel, stm 438
Rivoli, It, 264a
Rixensart, Bel, 168
Rjukan, Nor, 315
Roa, Nor, 312, 316
Roa de Duero, Sp, 299
Roanne, Fr, 79, 103, 105
Robbio, It, 261
Robertville, Alg 429
Robiac, Fr, 79a
Robilante, It, 257
Robla (La), Sp, 291, 293
Robledo, Sp, 288
Rocamadour, Fr, 64
Roccapalumba, Sic, 284, 285
Rocca Ravindola It 278
Roccasecca, It, 276
Roccella-Ionica, It, 279
Rocchetta (Trento line), It, 273
Rocchette, It, 265a
Roche, Swit, 216
Roche (La), Swit, dil 441
Roche Bernard (La), Fr 52a
Rochebonne, Fr, 48
Roche-V.-Milly (La), Fr, 104.
Rochefort, Fr, 54
Rochefort, Bel, 185
Rochelle (La) Fr. 54,
Roche-sur-Foron (La), Fr, 5, 96
Roche-sur-Yon (La), Fr, 52, 54
Roches, Swit, 218
Rochette (La), Fr, 109
Roda de Bara, Sp, 295
Roda (La), Sp (Andalusia), 292
Roda (La), Sp (La Mancha), 296
Rodelheim, Ger, 344
Rodels-Realta, Swit, 238
Röderau, Sax, 386, 389
Rodez, Fr,...64
Rodi-Fiesso, Swit, 210
Roermond, Holl, 161, 193, 194
Roeschwoog, Fr 147, 149
Rognac, Fr, 81
Rogoredo, It, 260, 266
Rohr, Aus, 414 416
Rohrsdorf, C. Slov. 398
Roikenvik, Nor, 316
Roisel, Fr, 34
Rokycany, C.-Slov. 397
Rolandseck, Rh, 340: stm 432
Rolle, Swit, 222, 229: stm 434
Rolleville, Fr, 42
Roma, Swed, 321
Romagnano, It. 277
Romagnano, near Novara, It, 262
Romagnano Sesia, It, 265
Romano di Lombardia, It, 270
Romans, Fr, 109
Romanshorn, Swit, 232, 237, 240: stm 438 ...214, 236, 375

Rome, Italy

To Milan - Florence, 268
" Modane-Turin-Genoa, 254
" Naples, 276, 279
" Pescara, 275
" Terracina, 279
" Viterbo, 281
" Local lines 265, 265a

To **Rome**:

from London, lxxxi, 3, 4, 4a
from Basle, 210, 260, 266
" *Berlin*, 272
" *Brindisi*, 277; Air xviii.
" *Paris*, 3, 252
" *Venice—to Bologna*, 267, *forward* 266

Rometta, Sic, 284
Romilly-sur-Seine, Fr, 126, 130
Romiti Felsenthor, Swit, 231
Romont, Swit, 220, 222
Romorantin, Fr, 61
Romsdalshorn, Nor, 314
Roncegno, It, 273
Ronciglione, It. 281
Ronco, It, 252, 260
Ronda, Sp, 302
Ronneby, Swed, 323
Roros, Nor, 316
Rorschach, Swit, 231, 232, 236. 240...375 stm 438
Rösa (La), Swit, dil 441
Rosales (Los), Sp, 297, 298
Roscoff, Fr, 49
Rosenbach, Aus, 415
Rosenberg, *see* Rusomberok
Rosendaal, Holl, 176, 189, 194...200
Rosenheim, Bav. 374, 379
Rosieres, Fr, 26, 38
Rosières-aux-Salines, Fr, 124, 128
Roskilde, Den, 307, 308
Rosley, Den, 310
Rosporden, Fr, 49, 50, 52a
Rossano, It, 279
Rossas, Port, 305
Rossinière, Swit, 226
Rostock, Ger. 8, 339
Rostov, Rus, 423
Rotenboden. Swit, 224
Rotenburg-on-Oder, Ger, 348
Roth, Bav, 378
Roth am See, Würt, 370
Rothau, Fr, 149
Rothenbach, nr. Lindau, Bav, 375
Rothenbrunnen, Swit, 238
Rothenburg Bav. 368
Rothenburg, Ger, 391
Rotheneuf, Fr, 48
Rothenthurm, Swit, 230
Rothhornkulm, Swit, 227
Rothkreuz, Swit 209, 214
Rotselaer, Bel, 182
Rottendorf, Bav. 376

Rotterdam, Holl,
To Amsterdam, 191, 200
" Arnhem-Nymegen, 200
" Emmerich-Arnhem-Utrecht, 196
" The Hague, 200
" Hook of Holland, 188
" Scheveningen, 200
" Venlo-Breda-Esschen, 194

To **Rotterdam**:

from London, i, lxxxii, 9, 188, 189: Air, xviii.
from Antwerp, 177
" *Brussels*, 177
" *Cologne*, 329
" *Grimsby*, 191
" *Hull*, 191
Rhine, Stm 431
Rottweil, Würt, 367
Rotzloch, Swit, stm, 435
Roubaix, Fr, 30, 181

Rouen. Fr,...44

from London, 40
To Amiens, 26...22
" Chartres-Dreux 42
" Dieppe, 41
" Havre, 41
" Paris, 40
" Serquigny-Elbeuf, 42
Rougemont, Swit, 226
Roulers, Bel, 181
Roumazières-Loubert, Fr. 59
Rovato, It, 263, 264, 270
Rovereto, It, 272, 282
Rovigno, It, 274
Rovigo, It, 267
Rowadow, *see* Rozwadow
Rowno, Pol, 395
Royan, Fr, 48
Royat Fr, 67...66, 100

To **Royat**:

from Paris — to Clermont Ferrand, 100, *forward*, 67: *or, Paris to Vierzon, Montlucon, Lapeyrouse, Royat*, 66

Roye, Fr, 34
Rozwadow, Pol, 396
Rschevo, Rus, 422
Rublanes, Sp, 293
Rüdesheim, Prus, 344: stm 431, 432
Rudolstadt, Prus, 383
Ruell, Fr, 57
Rueras, Swit, dil 439
Ruffec Fr, 58
Ruhbank, Prus, 392
Ruines Romaines, Alg, 428
Rumburk, C. Slov. 398
Rumes, Bel, 184
Rumilly, Fr, 92
Rungsted, Den, 310
Ruoms, Fr, 79a
Ruschlikon, Swit, 238
Russi, It, 265a
Rustchuck, Bul, 421, stm 432
Ruti (Zürich) Swit, 235
Ruti (Glarus) Swit, 234
Ruttka, *see* Vrutky
Rüttli, Swit, stm, 435
Ruurlo, Holl, 199
Ruysbroeck, Bel, 167, 174
Ruzomberok, C.-Slov. 400

Ryde, I.O.W.
Ryes, Fr, 44
Ryomgaard. Den, 306
Rzeszow, Pol, 396

SAINTS:—

Affrique, Fr, 72
Agata di M., Sic, 284
Amand. Fr. 34
Amand-Mont, Fr, 66
Amand de Vend, Fr, 66
Amand - Puers, Bel, 166
Amour. Fr. 79a, 92
André-de-Cubzac, Fr, 53, 54
André-le-Gaz. 94, 106
Andres, Sp, 294
Anna, Port, 303
Antimo, It, 282
Anton, Aus, 412
Auban. Fr, 91, 106
Aubin-sur-Mer. Fr, 43

Barbe-du-Tlélat, Alg, 428

Beatenberg, Swit, 225

To St. **Beatenberg**:

from Berne—to Thun, 225
to Beatenbucht, 225
on to St. Beatenberg. 225

Benoit. Fr, 58
Bernard, Grand, Swit, dil 439, 443
Bernard, Petit, Fr, dil 443
Bernardino, dil 440
Blaise, Swit, 218, 220
Blasien, Ger. 360
Bonnet-Bresse, Fr, 92
Brevin l'Ocean, Fr, 52a
Brieuc, Fr, 49, 50, 51, 52

Candido, It, 13, 275, 415
Cast, Fr, 52
Caterina, It, dil 443
Celoni, Sp, 294
Cergues, Fr, 96
Cergue, Swit, 223
Chamond, Fr, 79
Chély, Fr, 72
Chidrian, Sp, 288
Christan, Fr, 76
Claude. Fr, 104
Cloud, Fr, 55
Cloud-Montret, Fr, 57
Comba Dao, Port, 305
Croix, Swit, 223: dil 442
Cruz, Sp, 297
Cyr, Fr, 50
Cyr-sur-Mer, Fr, 88

Saints (*continued*)—
Dalmazzo di Tenda, It, 257:
Denis, Fr, 32, 35, 37, 38
Denis-Bovesse, Bel, 168
Denis-du-Sig, Alg, 428
Denis, Jargeau. Fr, 59
Denis-Martel, Fr, 64, 67...68
Die, Fr, 136 149
Dizier, Fr, 122, 129
Dona di Piave, It, 271
Donato, It, 280
Donnino, It, 253

Illero, It, 266
Emilion, Fr, 68
Estéban, Sp, 302
Estéphe, Fr, 55
Etienne, Fr, 79, 103
Etienne de Baigorry, 76
Eufemia, It, 278

Fe y Alhama, Sp, 301
Felice, It, 273
Felice s. Panaro It, 272
Feliu de Guixols, Sp, 295
Fernando, Sp, 292
Fiden, Swit, 236, 237
Flour, Fr, 72, 103

Gallen, Swit, 215, 236, 237
Galmier, Fr, 79
Gauburge, Fr, 43
Gaudens. Fr, 74
Gavino, Sard, 286
Georges-de-Commiers, Fr, 104, 106
Germain (Seine et Oise), Fr, 55
Germain au Mont d'Or, Fr, 81, 103
Germain des Fossés, Fr, 100, 103...68
Germano, It, 258
Gervais-Chat, Fr, 67
Gervais-les-Bains-le-Fayet, Fr, 5, 96, 97
Gervais-les-Bains, Fr, 97
Ghislain, Bel, 174, 182
Gilgen, Aus, 411
Gingolph, Swit, 96; stm, 434
Giorgio, It, 262
Giorgio di N., It, 265a, 271
Giovanni, It, 266
Giovanni Bianco, It, 264a
Giovanni d'Asso, It, 265
Giovanni in Persiceto, It, 269, 272
Giovanni, Rotondo, It, 282
Girons, Fr, 74
Giuliano, It, 261
Giuliano, n'r Pisa, 255

Saints (*continued*)—
Giuseppe-C. It, 256, 261
Goar, Pr, 340: stm, 432
Goarshausen, Ger, 344 Stmr 431
Guénolé, Fr, 52a
Guim, Sp, 290

Hilaire-de-Chalsons, Fr, 54
Hilaire-du-Harcouet, Fr, 43
Hilaire Temple, Fr, 129, 139
Hippolyte. Fr, 98
Hubert, Bel, 185

Imier, Swit, 220
Ives, Eng,

Jean d'Angély, Fr, 53
Jean-de-Losne, Fr, 92
Jean de Luz, Fr, 71
Jean de Maurienne, Fr, 92
Jean-le-Thomas, Fr, 40
Jean-pied-de-Port, Fr, 76
Jeronimo San, Sp, 297, 298.
Johann (Tirol), Aus, 412
Johann in Pongau, Aus, 412, 415
Juan Abadesas, Sp, 295
Juan del Puerto, Sp 298
Julian, Sp, 293
Julien-en-Genevois, Fr, 96, 228
Junien, Fr, 59
Just (Loire), Fr, 79
Just-en-Chaussée (Oise), Fr, 22, 34
Just-en-Chevalet, Fr, 103

Laurent de Bretagne, Fr, 75
Laurent de Cerdans, Fr, 77
Laurent du Pont, Fr, 109
Laurent la Prée, Fr, 54
Laurent St. Jul, Fr, 55
Leonard, Fr, 136
Leonard (Vienne), Fr, 67
Leonards. Eng. 444
Lo, France, 52
Lorenz, Aus, 411
Lorenzo. M, It, 282
Louis. Alsace. 144, 145
Lucar, Sp, 298
Lucia di Portorose, It, 274

Macaire, France. 72
Malo, Fr, 48...52
from London, lxxxii
Mammes, Fr. 79a
Marcel, Fr, 88
Marcellin, Fr, 109

Saints, (*continued*)—
Margherita, It, 3, 252
Margherita (Lugano), It, 426
Margrethen. Swit, 236
Maria, Majorca, 295
Maria di Capua, It, 276
Maria, Swit, dil 440
Maria de Huerta, Sp, 298
Maria Maggiore, It, 212
Maria Munsterthal, Swit, dil 441
Mariens-St. Yzan, Fr, 53, 54
Maries-de-la-Mer, Fr, 85
Marino, It, 264a
Martin-de-Ré, Fr, 54
Martin-Sail-les-Bains, Fr, 103
Martino dé Calvi, It., 264a
Martino, near Verona, It, 270
Maure, Fr, 52
Maurice, Swit, 216
Maurice de Laques, Swit, 222
Maxime, Fr, 90,
Menehould, Fr, 128, 139
Michael Aus, 416
Michel, Fin, 326
Michel (Savoie), Fr, 92
Michele, It, 273
Miguel, Sp, 294
Mihiel, Fr, 134

Moritz (Bad and Dorf), Swit 6 238 241 243...236, dil 440 441

To St. **Moritz**:

from London, lxxxii, 6, 123
from Basle, 238
" *Zurich*, 238

Nazaire, Fr, 56
Nazzaro, Swit, 212
Nicholas, Bel, 187
Niklaus, Swit, 224
Niklausen, Swit, dil 442

Olalla-Carmena, Sp, 300
Omer, Fr, 25, 27, 28
Omer-en-Chausses, Fr, 35

Pair, Fr, 40
Palais, Fr. 73
Paul-de-Fenouillet, Fr, 77
Pazanne, Fr, 54
Pellegrino, Terme, It 264a
Peter. Aus, 410

Saints (*continued*)—
Pierre d'Albigny Fr, 92, 109
Pierre des Corps, Fr, 56, 58
Pierre-Vauvray, Fr, 39, 40
Pietro del Carso, It 274
Pietro in Casale, It, 267
Pietro Vernotico, It, 280
Pol, Fr, 27
Pol de Léon, Fr, 49
Polten, Aus, 410, 414
Pons, Fr, 78

Quay, Fr, 51
Quentin, Fr, (Aisne), 32, 122...26

Rambert d'Albon, Fr, 81

Raphael, Fr, 88 90

To St. **Raphael**
from London, 1

Remo. It, 1, 256...88

To San **Remo**:

from London, lxxxii & 1
from Paris—to Marseilles, 80, *Ventimiglia*, 88, *forward*, 256

Remy, It, dil 443
Riquier, Fr, 27
Roch, Fr, 22
Romano, It, 253
Roque, Sp, 302

Salvadour, Fr, 90
Savin, Fr, 68
Saviol, Fr, 58
Sebastian, Sp, 7, 288, 289, 293
Servan, Fr, 48
Sever, Fr, 78
Severa, It, 253
Severino-Marche, It, 265a
Severo, It, 280
Stefano, It, 266
Stefano Belbo, It, 261
Stefano Camas, Sic, 284
Stefano di Magra, It, 265

Stephan, Swit, 226
Sulpice (Tarn), Fr 64, 78
Sulpice, Swit, 229
Sulpice, Lauriere, Fr, 64, 68

Thègonnec, Fr, 49, 50
Triphon, Swit, 216, 227
Trond, Bel, 161, 185
Tropez, Fr, 89

Saints (*continued*)—

Ursanne, Swit, 221

Vaast-Bosville, 42
Vaast-la-Hougue, Fr41
Valentin, Aus 410
Valentino, It, 275
Valery-en-Caux, Fr, 42
Vallier, Fr, 81
Veit, Aus, 416
Vicente (near Alicante), Sp, 296
Vicente (near Tarragona), Sp, 294, 295
Vicente de la Barquers, Sp, 301
Vicente dels Horts, Sp, 294
Victor, Fr. 40
Vincent (Baths), It262
Vith, Bel, 151
Vito di Cadore, It, 273

Wolfgang, Aus, 411

Yrieix, Fr, 56

Zeno Folzano It, 264

S

Saalfeld, Ger, 383
Saalfelden, Aus, 412
Saanen (Gesseney), Swit, 226
Saanenmöser, Swit, 226
Saarbrucken, 340, 345, 350, ...358
Saarlouis, Ger 327
Saaz, *see* Zatec
Sabadell, Sp, 290
Sabinanigo, Sp., 291
Sablanceaux, Fr, 54
Sablé, Fr, 43
Sables-d'Olonne (les), Fr, 52
Sablettes, Les, Fr.see La Seyne-Tamaris
Sabratha Vulpia, Tripoli, 286a
Sacavem, Por, 303
Sachseln, Swit, 227
Säckingen, Swit, 358
Safi, Mor, 431
Saflenplatz, Swit, dil 440
Sagan, Ger, 390, 392
Sagne, Swit, 231
Sagunto, Sp, 300
Sahagun, Sp, 291
Saïda, Alg, 429
Saignelégier, Swit, 229
Saillagouse, Fr. 77
Saincaize, Fr, 66, 100
Saintes, Bel, 167
Saintes, Fr, 48, 53, 54,
Sala, Swed, 320, 323
Salamanca, Sp, 7, 291, 301, 302...288, 304, 305
Salas de los Infantes Sp., 299
Salbertrand, It, 252
Salbris, Fr, 61 64
Salé, Mor 430
Saléchan, Fr 74
Salerno, It, 3, 277
Saletz, Swit, 236
Saleux, Fr, 26, 35
Salgesch, Swit, 216
Salgotarjan, Hun...400
Salice, It, 261
Salies de Bearn, Fr, 73
Salies du Salat, Fr, 74
Salin de Giraud (Le), Fr, 85
Salinas (Las), Sp, 292
Salinas de M., Sp 298
Salisbury, Eng, 444
Sallanches, Fr, 96
Sallom Junct, Eg, 427
Salò, It, stm 437
Salo-Piazza, It, 264
Salon, Fr, 106

Salonica, Greece, 421

To Salonica.

from Belgrade to Nish, 418
" " *forward*, 421
" *London*, 12, 13
Salou, Sp, 295
Salsomaggiore, It, 269
Saluzzo, It, 256, 257, 262
Salvan, Swit, 241
Salvatierra, Sp, 288
Salvatierra, near Tuy, Spain, 293
Salzbergen, Ger, 198

Salzburg, Aus,

To Berchtesgaden, 374
" Bischofshofen 411
" Ischl, 411
" Landshut, 378
" Munich-Rosenheim, 374
" Vienna-Linz 410
from London, lxxxii 10, 11, 13, 123
Salzderhelden, Ger, 352
Salzwedel, Ger, 354
Samach, Syria, 425
Samaden, Swit, 238, 241, 243...242
Sambenedetto, It, 280
Sambonifacio, It. 270
Samoens, Fr, 97
Samoggia, It, 266
Sampierdarena, It, 252, 256, 260, 261
Samstagern, Swit, 230
Samtredi, Rus, 423
Sand, *see* Campo Tures
Sandbäck, Swed, 323
Sande, Ger, 351
Sandefjord, Nor, 315
Sandersleben, Ger, 380, 381
Sandnæs, Nor, 312
Sandwich, Eng, 444
Sangerhausen, Ger 381
Sannois, Fr, 38
Sans, Sp, 294, 295
Sanssouci, *see* Surovas
Santander, Sp, 290, 301 ...288
Santarem, Por, 303
Santhia, It, 258, 265
Santiago, Sp, 293
Santillana del Mar Sp 301
Santuario It, 256, 261
Sapri, It, 278
Saragossa, Sp, 290, 291, 295, 298...288, 299
Saratov, Rus. 423
Sarbogard, Hun, 419
Sargans, Swit, 6, 236, 238
Sargé, Fr 53
Sarinena, Sp, 290
Sarlat, Fr, 61
Sarnen, Swit, 227 : dil 442
Sarno, It, 278. 282
Saronno, It, 264a
Sarpsborg, Nor, 313
Sarralbe, Fr, 143a
Sarraz, La, Swit, 216
Sarrebourg, Fr 124, 146
Sarrebruck, Fr, 122.143, 327 ...124
Sarreguemines, Fr, 143a, 149
Sarria, Sp, 291
Sarria (near Barcelona), Sp, 295
Sarzana, It, 252, 265
Sas de Gand, Holl, 160
Sassari, Sar, 286
Sassi, It, 264a
Sassnitz, Ger. 8, 339 343 ...318, 348
Sassuolo, It, 265a
Sathonay, Fr, 75a, 104
Sattel-Aegerl, Swit, 23
Saujon, Fr, 48
Saumur, Fr, 53, 56
Sauveterre Bearn, Fr, 73
Savenay, Fr, 48, 52a, 56
Saverne, Fr, 124, 146, 147
Savigliano, It 257
Savignano-Greci, It282
Savigny, Swit, 218
Savona, It, 256, 261
Savonlinna, Fin, 326
Saxon les Bains, Swit, 216
Sbeïtla, Tunis, 430
Scaletta, Sic, 284
Scandiano, It, 265a
Scanfs, Swit, 243
Scarborough, Eng, 444
Sceaux, Fr, 55
Sceaux-Ceinture Fr, 56
Schaerbeek, Bel, 168, 170, 176
Schafbergspitze, Aus, 411
Schaffhausen, Swit, 209, 235, 240, 358...367 : stm 438
Schaftlach, Bav, 379
Schandau, Ger, 386
Schänis, Swit, 234
Scharding, Aus, 411, 414
Schmitz, Aus, 377
Schavli, Lith, 422
Scheidegg, Swit, 230
Scheiklingen Wür 369
Schellebelle, Bel, 162
Scherfede, Ger, 350
Scheveningen, Holl, 200
Schiedam, Holl, 188, 200
Schiers, Swit, 242
Schifferstadt, Ger, 358
Schiltach, Wür. 367
Schindellegi, Swit, 230
Schinznach Bad, Swis, 232
Schinznach Dorf, 213
Schio, It, 265a
Schladming, Aus, 414
Schlangenbad, Prus, 344
Schleswig, Prus, 338
Schliersee, Bav, 379
Schlobin, Rus, 422
Schluchsee, Ger, 360
Schlucht, La, Fr124, 143
Schmelzboden, Swit, 242
Schmerikon, Swit, 234
Schmerinka, Rus, 423
Schnabelwaid Bav 376
Schneefernerhaus, Ger, 371
Schneidemuhl, Prus, 393, 394
Schöftland, Swit, 209
Schöna, Sax, 386
Schönbrunn, *see* Svinov
Schonbuhl, Swit, 228
Schönebeck, Ger, 359
Schönmünzach, Ger, 367
Schopfheim, Ger, 366
Schorndorf, Wür, 369
Schreckenstein, *see* Strekov
Schruns, Aus, 413
Schuls, Swit, 243 : dil 440, 441
Schüpfheim, Swit, 221
Schussenried, Wür. 370
Schwaben, Ger, 371
Schwabmunchen, Bav, 375

Schwalbach, Bad, Pr, 346
from London lxxxii
Schwanden, Swit, 234
Schwandorf, Bav, 377
Schwanenstadt, Aus, 410
Schwarzach, St. Veit, Aus, 412, 415
Schwarzenau, Aus, 417
Schwarzenburg, Swit, 222
Schwarzsee, Swit, dil 441
Schwaz, Aus, 413
Schweinfurt, Bav, 368, 378, 383
SchweinfurtStadt, 378
Schwendi, Swit, 231
Schwerte, Prus, 350
Schwetzingen, Ger, 356, 366
Schwiebus, Ger, 394
Schwyz, Swit, 210 : dil 442
Schynige Platte, Swit, 230
Sciacca, Sic. 285
Sciara, Sic, 285
Scilla, It, 278
Sebenico, Yugo, 417
Sebesh, Rus, 422
Seclin, Fr, 30
Sedan, Fr, 122, 134
Sedico Bribano, It, 275
Sedrun, Swit 236, dil 439
Seebrugg, Ger, 360
Seeburg, Swit, stm 435
Seefeld in Tirol, Aus, 377
Seekirchen-Matt, Aus, 410
Seesen, Ger, 338
Seewis, Swit, 242
Segni, It, 276
Segorbe, Sp, 300
Segovia, Sp, 288
Seinajoki, Fin, 326... 320, 325
Selestat, Fr, 144, 149
Selgua, Sp, 290
Seligenstadt, Bav, 378
Selinunte, Sic, 285
Selle-en-Luitré, Fr 43
Selzaete, Bel, 160
Selzthal, Aus, 414, 416
Sembrancher, Swit, 217 : dil 439
Semlin, Yugo., 418 : stm 432
Semmering, Aus. 416
Sempach, Swit, 208
Senden, Bav, 371
Senigallia, It, 280
Senmar, Sudan, 427
Senorbi, Sard, 286
Sens, Fr, 80, 126
Senta, Yugo, 420
Sentier-Orient, Sw. 212
Seon, Swit, 215
Sépey, Swit, 244: dil439
Seraing, Bel, 178
Serajevo Yugo. ...418
Seravezza, It. 252
Sereguo, It, 260, 265
Sermaize, Fr, 124
Sermizelles-Vézelay Fr, 105
Serpa, Por, 305
Serpins, Port, 304
Serqueux, Fr, 26, 39
Serquigny, Fr, 42, 44
Serramanna, Sar 286
Serres, Greece, 421
Serrières, Swit, 219
Serrig, Ger, 327
Servoz, Fr, 97
Sesana, It, 274
Sessa Aurunca, It, 278
Sestao, Sp, 293
Sesto, It, 266
Sesto Calende, It, 258 259
Sesto Fiorentino, It255
Sestrières, *see* Oulx
Sestri Levante, It, 252
Sestri Ponente, It 256
Sète, Fr 72, 78, 92...77 81, 100, 294
Sétif, Alg, 425
Setil, Por, 303
Settecamini, It, 265
Settenz, *see* Retenice
Settequerce, It, 273
Settimo, It, 258

Page references in Index preceded by dots (thus : ...80) indicate connections from Main or other lines.
" " in Roman Numerals (except pages i to iv) refer to A. B. C. Routes.
" " below 20 refer to Direct International Tables. | *For other Explanatory Notes see page* xlv.

Setubal, Por. 305, 306
Seui, Sard, 286
Sevastopol, Rus, 423
Sévérac-le-Chat, Fr, 72
Seville, Sp. 292, 297, 298

To Seville :
from Lisbon, 305
" *Madrid*, 297
Sèvres, Fr, 55
Seyne-Tamaris La Fr88
Sezanne, Fr, 126, 129, 131
Sezzadio, It, 261
Sezze Romano, It, 279
Sfax, Tunis, 430
Shallal El, Egypt, 427 : stm 431
Sheffield, Eng, 444
Shendi, Sudan, 427
Sheringham, Eng, 444
Shirbin, Egypt, 426
Shrewsbury, Eng, 444
Sibari, It, 279
Sibiu, Rum, 420
Siboua, Sudan, 431
Sicciole, It, 274
Sichem, Bel, 161
Sicignano, It, 277
Sidi-Abdallah, Mor, 430
Sidi-bel-Abbès, Alg, 428
Sidi-Gabir, Egypt, 426
Sidi-Maius, Tri., 286a
Sidmouth, Eng, 444
Siebenbrunn, Aus, 417
Siebeneich, *see* Settequerce
Siebnen, Swit, 238
Siedlce, Pol. 395
Siegelsdorf, Bav, 376
Siegersdorf, Ger, 390
Siena, It, 265
Sierre, Swit, 216, 222 : dil 439
Sighisoara, Ru. 420
Sigmaringen, Ger, 369
Sigmundsherberg, Aus, 417
Signa, It, 253
Signau, Swit, 221
Siguenza, Sp. 298
Sihlbrugg, Swit, 214, 229
Sihlwald, Swit, 229
Silandro, It, 273
Siliqua, Sar, 286
Silkeborg, Den, 310, 311
Silla, Sp, 300
Sillein, *see* Zilina
Sillé-le-Guillaume, Fr, 50
Sillery, Fr, 129
Sillian, Aus, 415
Sils, Swit, 238
Silvaplana, dil 440, 441
Silves, Port. 306
Simbach, Bav, 371...411
Simferopol, Rus, 423
Simola, Fin, 326
Simpelveld, Holl, 161
Simplon Dorf, Swit, dil 439
Simplon Kulm, Swit, dil 439
Simrishamn, Swed, 318
Sinaja, Ru, 420
Sinalunga, It, 265
Sinay, Bel, 187
Singen, Baden, 240, 358, 366...209, 235, 360 367
Singsaas, Nor, 316
Sinkat, 427
Sintra, *see* Cintra
Siofok, Hun, 419
Sion, Swit, 4a, 216: dil 439
Sirmione It. stm 437
Sirnach, Swit, 236
Sisikon, Swit, 210
Sissach, 208 : dil 442
Sisteron, Fr, 106
Sitges, Sp, 295
Sittard, Holl. 193
Sixt, Fr, 97
Skælskor. Den. 308
Skalice Boskovice, C.-Slov, 399
Skanderborg, Den, 309, 310
Skara, Swed, 317, 321
Skelde, Den, ...309
Skelleftea, Swed, 325
Ski, Nor, 313
Skien, Nor, 315
Skierniewice, Pol, 395
Skive, Den, 310, 311
Skjern, Den, 310, 311
Sködfe, Swed, 318
Skoplje, Yugo, 418, 421
Skoppum, Nor, 315
Skotselven, Nor, 315
Skreia, Nor, 316
Skulerud, Nor, 313
Slagelse, Den, 307, 308
Sleydinge, Bel, 179
Sluis, Bel. 180
Sluiskil, Holl, 160
Smichov, C.-Slov, 397
Smolensk, Rus, 422
Snaeskerke, Bel, 181
Sneek, Holl, 202
Sniatyn, Pol, 396
Socuéllamos, Sp, 296
Söderkoping, Swed, 322
Sodertelje, Swed, 318
Sodupe, Sp, 301
Soest, Prus, 338
Sofia, Bul, 421

To Sofia :
from London, 12
" *Vienna*, 418, 421
Air, xx
Sohag, Egypt, 427
Soignies, Bel, 174
Soissons, Fr, 25, 34, 130
Soleure, Swit, *see* Solothurn
Solleftea, Swed, 325
Soller, Majorca, 295
Solofra, It, 278
Solopaca, It, 282
Solothurn, Swit, 209, 215, 228
Soltav, Ger. 354
Soluch, Tripoli. 286a
Solvesborg, Swed, 323
Somain, Fr, 35...28
Sommacampagna It270
Sommerfeld, Prus, 390
Sommesous, Fr, 126
Sommières, Fr, 101
Somogyszob, Hun, 419
Somvix, Swit, 242
Son Bordils Majorca 295
Sonceboz, Swit, 220... 218, 221
Sonderborg. Den, 309
Sondrio, It, 263
Sonnenberg, nr. Lucerne, 214
Sonvilier, Swit, 220
Sonzier, Swit, 226
Sorau, Ger, 390, 392
Sordavala, Fin, 326
Sorgues, Fr, 81
Soria, Sp., 299
Soro, Den, 307
Sorrento, It, 279
Sorsele, Swed. 325
Sorumsand, Nor. 313
Sosnowice, Pol, .395
Sospel, Fr, 88, 95
Soto de Rey, Sp, 291
Sottegem, 185
Sottevast, Fr, 41, 44
Souillac, Fr, 64
Souk-Ahras, Alg, 430
Soulac-sur-Mer Fr, 55
Sourdeval-la-Barre, Fr, 40
Souterraine (La), Fr, 64
Southampton, Eng, iii, 1 40, 444
Southsea, Eng, 444
Souvigny, Fr, 66
Soverato, It, 279
Soyhieres, Swit, 218

Spa, Bel, lxxxiii, 173...170
Spalato, Yugo, 417
Spandau, Prus, 331, 338
Sparanise, It, 276, 278
Spezia, It, 3, 4, 252, 265
Spielfeld-Strass, Aus, 418
Spiez, Swit, 6, 224, 225, 236: stm 433: dil 442...216
Spinazzola, It, 280
Spital-am-Pyhrn, Aus, 416
Spittal, Aus, 415
Split, *see* Spalato
Spitzen, Swit, dil 440
Spoleto, It, 275
Spondigna-Prat, It, 273 dil 443
Spotorno, It, 256
Spremburg, Prus, 392
Squillace, It, 279
Staad, Swit, 236
Staden, Bel, 187
Stade, Ger. 348.
Stadlau, Aus, 417
Stadskanaal, Holl, 192
Stäfa, Swit, 234: stm 433
Staffel (Rigi), Swit, 231
Staffelhöhe, Swit, 231
Stainach-Irdning, Aus, 414
Stalden, Swit, 224
Stallingrad, U.S.S.R. 423
Stalldalen, Swd, 317, 323
Stamboul, *see* Constantinople
Stanislau, Pol, 396
Stans, Swit, 212
Stanserhorn, Swit, 212
Stansstad, Swit, 212 : stm 435
Stargard, Ger. 339
Starnberg, Bav. 377
Statte, Bel, 178
Stavanger, Nor, 312
Stavelot, Bel, 173
Stavoren, Holl, 202
Steamer Sailings to Foreign Ports, 454-462

Steamer Service-PrivateCabins, xlviii
Steckborn, Swit, 240 stm 438
Steeg, Aus, 414
Steenbrugge, Bel, 179
Stein, Swit, 240 : stm 438
Stein-Säckingen, Swit, 213, 235
Steinach, Bav, 364, 368
Steinach, Aus, 413
Steinbruck, *see* Zidani Most
Steindorf, Aus, 410
Steinen, Swit, 210
Steinerberg, Swit, 230
Stendal, Ger. 331 354
Stenkjær, Nor, 314
Stensil, Nor, 316
Stenstorp Swed, 321
Sterkrade, Prus, 328
Sterpenich, Bel, 168
Sterzing, *see* Vipiteno
Stettin, Prus, 339, 391
Stockerau, Aus, 417

Stockholm, Swed, To Bracke (Petrograd), Storlien 320
" Frovi, 324
" Gothenburg 318
" Malmo, 318
" Rimbo, 324
" Trondhjem, 320

To Stockholm :
from London, lxxxiii, 8
from Berlin, 319, 343
" *Brussels*, 348
" *Flushing*, 348
" *Hamburg*, 319 339
" *Helsingfors*, 320
" *Hook of Holland* 348
" *Oslo*, 313
Stöckli, Swit, 226
Stolberg Ger. 341.
Stolp, Prus 339
Stolpce, Pol, 395, 422
Stora, Swed, 323
Storen, Nor, 314, 316
Storlien, Swed, 314, 320
Storuman, Swed, 325
Storvik, Swed, 317, 320 ...325
Stoumont, Bel. 173
Stradella, It, 261
Strakonice, C.-Slov, 397
Stralsund, Prus, 8, 339, 343

Strasbourg, Fr, To Basle, 144
" Epinal, 149
" Kehl-Appenweier, 149
" Lauterbourg, 149
" Luxembourg-Metz 146
" St. Die, 149
" Sarreguemines 143a
" Wissembourg 149

To Strasbourg :
from London lxxxiii, 6, 11, 122, 162 ; Air, xx
from Brussels, 168
" *Cologne*, 340
" *Paris*, 124
" *Zurich*, 235
Stuttgart - Cannstatt, Wurt, 368, 369, 372
Suakin, 427
Suberg, Swit, 221
Subiaco, It, 275
Subingen, Swit, 209
Subotica, 418, Yugo, 420
Suceava Burdujeni, Rum, 420
Suez, Egypt, 426
Sugiez, Swit, stm 438
Suhl, Prus, 383
Suhr, Swit, 240
Suippes, Fr, 139
Sulgen, Swit, 215, 282
Sulmona, It 266a, 278, 282
Sulz-am-Neckar, Ger, 367
Sumiswald-Grünen, Swit, 244
Summerau, Aus, 396, 416
Suna, It, stm 436
Sunching, Bav, 376
Sundsvall, Swed, 320
Sunja, Yugo, 418
Sunnan, *see* Grong
Suolahti, Fin, 326
Superbagnères, Fr, 74
Superga, It, 264a
Surdon, Fr, 43, 48
Suresnes, Fr, 55
Surovas, Swit, 241
Sursee, Swit, 208
Survilliers, Fr. 37
Surzur, Fr, 52a
Sus, Swit, 243 : dil 440
Susa, It, 261
Susa, Tunis 430
Susak, Yugo, 417...419
Susegana, It, 271
Sussen, Wür, 372
Suzzara, It, 275
Svarta, Swed, 321
Svedala, Swed, 322
Strass Sommerein, *see* Hegyeshalom
Stratford, Eng, 444
Straubing, Bav, 376
Strba, C.-Slov, 400
Strekov, C.-Slov. 398
Stresa, It, 259 : stm 436 ...216
from London, lxxxiii, 4a
Stretensk, Sib, 424
Strib, Den, 307
Strobl, Aus, 411
Stromsnas, Swed, 322
Stromstad, Swed, 319
Strömtorp, Swed, 324
Struer, Den, 310, 311
Stuls, Swit, 238
Stuttgart, Wür To Bruchsal-Muhlacker, 373
" Immendingen, 366, 369
" Munich-Ulm, 372
" Nordlingen, 369
" Nurnberg, 368
" Osterburken-Heilbronn, 369
" Rastatt 367
To Stuttgart :
from Cologne, 340
" *Frankfort*, 372
" *London*, 10, 11
" *Paris*, 124
" *Zurich*, 235

Page references in Index preceded by dots (thus : ...80) indicate connections from Main or other lines.
" " in Roman Numerals (except pages i to iv) refer to A. B. C. Routes.
" " below 20 refer to Direct International Tables. | *For other Explanatory Notes see page* xlv.

Svetla, C.-Slov, 398
Svilengrad Bulg, 421
Svinov, C.-Slov. 399
Svitavy, C.-Slov. 399
Swanage, Eng, 444
Swansea, 444
Swerdlowsk U.S.S.R. 424
Swerewo, Rus, 423
Syiling, Nor, 315
Syracuse, Sic, 384, 285
from London, 3
Szabadka *see* Subotica
Szekesfehervar, Hun, 418
Szob, C.-Slov 400

T

Tabia, Alg, 428
Tabor, C.-Slov, 39
Taesch, Swit, 224
Tafalla, Sp, 290
Tagiura, Tripoli, 286a
Tagliacozzo, It, 275
Tai, It, 273
Taiga, Sib, 424
Tain, Fr, 81
Talo, It, 273
Talavera, Sp, 300
Talavera (Badjz) Sp, 298
Tallinn, Est, 9, 425
Talloires, Fr, stm 438
Tambov, Rus, 422
Tamerna, Alg, 429
Tamines, Bel, 166, 178, 183
Tammerfors, Fin, 326
Tangier Mor, 430, 431
Taninges, Fr, 97
Tanta, Egypt, 426
Taourirt, Mor. 430
Tapa (Taps) Est, 422
Taranto, It, 277, 282
Tarare, Fr, 103
Tarascon (B. du Rhone), Fr, 81, 92
Tarascon (Ariege), Fr, 78
Tarasp, Swit, dil 440
Tarasp Kurhaus, Swit, dil 440
Tarbes, Fr, 74, 76, 78
Tardienta, Sp, 290, 291
Tarnopol, Pol, 396
Tarnow, Pol, 396
Tarnowskie, Pol, 395
Tarquinia, It, 253
Tarragona, Sp, 290, 294, 300
Tarsus, Tur, 425
Tartu, Est, 422
Tarvisio (Tarvis), 271, 416
Tassin, Fr, 105
Tassullo, It, 273
Tata Tóváros, Hun, 419
Tatra Lomnicz, C.-Slov, ...400
Taucha, Ger, 392
Tavanasa-Brigels, Swit, 242: dil 440
Tavannes, Swit, 220, 229: dil 442
Tavel, Swit, 220
Taverne, Swit, 216
Tavira, Port, 305
Taza, Mor, 430
Tchita, Sib, 424
Tczew, Pol, 393 394
Teano, It, 276
Teba, Sp, 302
Tébessa, Alg, 430
Teckomatorp, Swed, 322
Tegernsee, Bav 379
Teheran, 12, 425
Teil (Le), Fr. 79a, 104
Teinach, Bad, Ger. 367
Teisendorf, Bav, 374
Teius, Ru, 420
Tell-el-Kebir El, Egypt, 426
Telese, It, 282
Tellsplatte, Swit, stm 435
Tel Ziwan, 425
Tembleque, Sp, 296
Temesvár, *see* Timisoara
Tempio, Sard, 286
Tenda, It, 257
Tepla C.-Slov, 396
Teplice-Sanov. (Teplitz) C.-Slov, 398, 409
Terezin, C.-Slov, 398
Tergnier, Fr. 26, 32
Terlano, It, 273
Termini, Sicily, 284, 285
Termoli, It, 280
Termonde, Bel, 160, 166
Ternath, Bel, 162
Terneuzen, Bel, 160
Terni, It, 275, 282
Terontola, It, 266, 267
Terranova, It, 262
Terranova, Sard, 286
Territet-Glion, Swit, 216, 227
Teruel, Sp, 300
Tervueren, Bel, 186
Teschen, *see* Cesky Tesin
Tesserete, Swit, 215
Tessonnières, Fr, 64
Teste (La), Fr, 76
Tetschen, *see* Decin
Tetuan, Mor, 430
Teutschenthal, Ger, 381
Tezze, It, 273
Thale, Ger, 380
Thalheim, Swit. 240
Thalweil, Swit, 214, 238: stm 433
Thamshavn, Nor, 314
Thann Matzbach, Bav, 371
Theresienstadt, C.-Slov, *see* Terezin
Thielt, Bel, 186
Thiene, It, 265a
Thiers, Fr, 79
Thionville, Fr, 122, 134, 146...328
Thisted, Den, 310
Thiviers, Fr, 61
Thomery, Fr, 79a
Thones, Fr, 93
Thonon, Fr, 5, 96: stm 434
Thorn, Pol, *see* Torun
Thouars, Fr, 52, 53
Thourout, Bel, 181, 187
Thues-les-Bains, Fr, 77
Thuile (La), It, dil 443
Thuir, Fr, 77
Thulin, Bel, 174
Thun, Swit, 4a, 5, 6: stm 433
To Berne, 224, 225
„ Burgdorf, 229
„ Interlaken, 225
„ Interlaken-Beatenbucht, 225
from London, lxxxiii
Thurnen, Swit, 225
Thusis, Swit, 238: dil 440
Thyborön, Den, 311
Tiaret, Alg, 428
Tiberias, *see* Samach
Tichoretskaya, Rus, 423
Tiefencastel, Swit, 238: dil 440
Tiel, Holl, 200
Tiflis, Rus, 423
Tilburg, Holl, 9, 185 190, 194...191, 196
Tilff, Bel, 173
Tillberga, Swed, 323, 324
Tilly, Bel, 182
Tilsit, Ger, 422
Time, Continental, xlvi
Timisoara, Ru, 12, 420
Tinchebray, Fr, 46
Tines (Les), Fr, 97
Tinglev, Den, 309
Tinnoset, Nor, 315
Tipasa, *see* Ruines Romaines
Tirano It. 241, 263: dil 443
Tirlemont, Bel, 169, 170, 185
Tirschnice, *see* Trsnice
Titisee, Ger, 360
Tito, It, 277
Tivoli, It, 265, 275
Tizi, Alg, 428, 429
Tizi-Ouzou, Alg, 429
Tlemcen, Alg, 428
Tluszcz, Pol, 395
Tobarra, Sp, 299
Toblach, *see* Dobbiaco
Tocon, Sp, 292
Todtnau, Ger. 366
Toijala, Fin, 326
Toledo, Sp, 297
Tolga, Alg, 429
Tollarp, Swed, 322
Tollose, Den, 307
Tolosa, Sp, 288
Tölz, Bad, Bav, 379
Tomelilla, Swed, 318, 323
Tommaso, Natale, Sic, 285
Tommerup, Den, 307, 308
Tomsk, Sib, 424
Tonder, Den, 309, 311
Tongres, Bel, 185, 194
Tonneins, Fr, 72
Tonnerre, Fr, 80
Tonsaasen, Nor; 316
Tonsberg, Nor, 315
Toral de Vados, Sp, 291
Tora-Presenzano It 276
Torbole, stm 437
Toreboda, Swed, 318
Torgau, Ger 392
Tormini, It, 264,
Tornea, Fin, 326...325
Torno, It, stm 437
Torquay, Eng, 444
Torquemada, Sp, 288
Torralba, Sp, 298
Torre, Sp, 291
Torre Annunziata, It, 277 278, 279, 282
Torreberetti, It, 258
Torre-das-Vargens, Port, 303...298
Torre del Greco, It, 277, 279
Torrelavega Sp, 290, 301
Torrelodones, Sp, 288
Torrenieri, It, 265
Torre Pellice, It, 264a
Torres Novas, Por, 303
Torres Vedras, Port, 306
Torriggia, It, stm 437
Torrijos, Sp, 300
Torrita, It, 265
Törsböl, Den, 309
Tortoli, Sard, 286
Tortona, It, 260, 261
Tortosa, Sp, 300
Torun, Pol, 9, 393, 394
Toscolano, It, 264
Touggourt, Alg, 429
Toul, Fr, 124
Toulon, Fr, 1, 85, 90
Toulouse, Fr, 64, 72, 74, 78...204, 295
Touquet, Le, Fr 23, see also Etaples
Tourcoing, Fr, 30, 181
Tour-de-Carol, La. Fr. 78
Tour-de-Peilz (La), Swit, 216
Tour-du-Pin (La), Fr, 106
Tournai, Bel, 167, 182, 184
Tournemire, Fr, 72
Tourronde, Swit. Stm 434
Tours, Fr, 52....53, 56 58, 66, 67, 68
Toury, Fr, 58
Tovis, *see* Teius
Tozeur, Tunis, 430
Trachenberg, Ger, 393
Tracy-Sancerre, Fr, 100
Trafoi, It, dil 443
Tramelan, Swit, 229
Tranas, Swed, 318
Trani, It, 280
Trapani, Sic, 285
Trarbach, Ger, 327
Trasiavina, Sp, 301
Traun, Aus, 416
Traunkirchen, Aus, 414
Traunstein, Bav, 374
Travers, Swit, 220, 228
Trayas (La), Fr, 88
Trecate, It, 258
Trebeurden, Fr. 49
Tregastel, Fr, 49
Tréguier, Fr, 49
Treib-Seelisberg, Swit, stm 435:
Treize Arbres, Fr, 228
Trelleborg, Swit, 8, 322, 324...318, 348
Tremblade (La), Fr, 55
Tremblois (Le), Fr, 134
Tremezzo, It, stm 437
from London, lxxxiii
Tremosine, It, stm 437
Trencianska-Teplá, C.-Slov, 11, 400 409
Trencianske Teplice Bad, C.-Slov, 11
Trento (Trent), It, 272, 273
Tréport (Le), Fr, 27, 35, 42
Tresenda, It, 263
Treuchtlingen, Bav, 364, 375, 378...372
Treungen, Nor, 312
Treves, Prus
To Bullay, 327
„ Coblence, 328
„ Cologne, 329
„ Sarrebruck, 327
„ Thionville, 328
To Treves:
from Brussels, 168
Treviglio, It, 263, 270
Treviso, It, 265a, 271, 275
Treysa, Ger, 352
Triberg, Ger. 366...360
Tricase, It, 277
Trieste, It,
To Bischofshofen, 415
„ Munich, 274
„ Parenzo, 274
„ Piedicolle, 274
„ Pola, 274
„ Postumia, 274
„ Udine, 271
„ Venice. 271
„ Vienna-Marburg, 418
To Trieste:
from London, lxxxiv, 3, 4, 4a, 12, 13
Trilport, Fr, 124, 134
Trino, It. 262
Tripoli, 425
Tripoli, Africa, 286a
Trivigno, It, 277
Trmice, C.-Slov, 409
Trnava, C.-Slov, 400
Trofa, Port, 304, 305
Trofarello, It, 252, 256, 257
Troia, It, 282
Troisdorf, Ger, 344
Trois Ponts, Bel, 173,
Trois Torrents, Swit 227
Trois Vierges, Lux, 151 173
Trollhättan, Swed, 317
Tronchiennes. Bel, 162
Trondheim. Nor. 314 316...320.
Trouville-Deauville. Fr, 45, 47
To Trouville:
from Paris, 44
Troyes, Fr, 126, 130, 132
Trsnice, C.-Slov. 397
Trubschachen, Swit, 221
Trumelet, Alg, 428
Truns, Swit, 242
Trzebinia, Pol, 395
Tschamut, Swit, dil, 439
Tschudovo Russ, 422
Tua, Port, 304, 305
Tübingen, Wür, 369
Tubize, Bel, 174
Tudela, Sp, 290, 299
Tula, Rus, 423
Tulle, Fr, 56
Tullin, Aus, 417
Tumen, Sib, 424
Tunes, Port, 305, 306
Tunis. 430...429
Turbie (La), 88
Turgi, Swit, 213, 232
Turin, It, 265...280
To Arona, 265
„ Ceres, 264a
„ Cuneo-Saluzzo 257
„ Lanzo, 264a
„ Milan-Novara, 258
„ Modane, 255
„ Rivoli, 264a
„ Rome-Pisa-Genoa, 252
„ Savona, 256
„ Superga, 264a
„ Torre Pellice 264a
To Turin:
from London, lxxxiv & 3
from Geneva—to Culoz 94, *forward* 92
„ *Lyons*, 92
„ *Marseilles*, 95
„ *Paris*, 80, 92
Turkismuhle, Ger, 340.
Turmitz, *see* Trmice
Turmont, Pol, 395
Turnberry, Scot, 444
Turnhout, Bel, 185, 187
Turnu Severin, Ru, 420: stm 432
Turtman, Swit, 216
Tüttlingen, Ger, 367, 369
Tutzing, Bav. 377
Tuy, Sp, 293
Twer, Rus, 422
Twann, Swit, 218
Tynset, Nor, 316
Tyrnau, *see* Trnava
Tzaribrod, (Caribrod) Bulg, 12 418, 421

U

Uckro, Ger, 386
Uddevalla, Swed, 319, 323
Udine, It, 265a, 271
Ueberlingen, Ger, stm 438
Uebersee, Bav, 374
Uelzen, Ger, 352. 354
Uerikon, Swit, 234
Uerzig, Prus, 328
Uetliberg, Swit, 229
Uffenheim, Bav. 364
Uggelhuse, Den, 308
Uherske Hradiste, C.-Slov, 399
Uitgeest, Holl, 202
Ujdombovar, Hun, 419
Ujezdec, C-Slov, 409
Ujo, Sp. 291
Ujvidek stm 432
Uleaborg, Fin. 326
Ulm, Wür, 369, 370, 371, 372
Ulm (Neu), Bav. 371, 372
Ulrichemn, Swed, 318
Ulriksfors, Swed, 325
Umea, Swed, 325
Untermais *see* Maia Bassa
Unterschächen, Swit, dil 441
Unterterzen, Swit, 238
Unzmarkt, Aus, 416
Uporiny, C.-Slov, 409
Upsala, Swed, 320, 321, 324
Uras, Sard, 286
Urbach, Rus, 423
Uriage, Fr, 109
Urigen, Swit, dil 441
Urnasch, Swit, 231
Urnerboden, Swit, dil 441
Uskub, *see* Skoplje
Usmate Carnate, It, 263, 265
Ussel, Fr, 56, 67
Ustek, C.-Slov, 409
Uster, Swit, 235
Usti, C.-Slov, 398, 409
Usti nad Orlici, C.-Slov, 399
Utendorf, Swit, 225
Utrecht. Hol, 9, 191, 192, 195, 196, 198, 199...189
Utrera, Sp, 292
Uttersberg, Swed, 322
Uzwyl, Swit, 236
Uzerche, Fr, 64
Uzes-le-duc Alg. 428
Uznach, Swit, 234, 237

V

Vada, It, 253
Vadollano, Sp, 297
Vaerslev, Den, 308
Vaggeryd, Swed, 317
Vaihingen, Ger, 372
Vaivre, Fr, 130
Valby, Den. 307, 308
Valchillon, Sp, 292
Valdelamusa, Sp, 299
Valdemarsvik, Swed, 322
Valdemoro, Sp, 296
Valdepenas, Sp, 297
Valdestillas, Sp, 288
Val d'Illiez, Swit, 227
Valdonne, Fr, 107
Valença, Port, 304
Valencay, Fr, 61
Valence, Fr, 81, 109
Valencia, Sp, 300...296
Valencia de Alcantara, Sp, 300, 303
Valença de Miño, Sp, 293
Valencia Ventoso, Sp, 299
Valenciennes, Fr. 30, 31, 34, 122...28, 174
Valendas-Sagens, Swit, 242
Valentigny, Fr, 140, 124
Valenza, It, 258
Valka, Lat, 422
Vallado, Port, 306
Valladolid, Sp, 288, 299 ...291
Vallbona, Sp, 295
Valle di Cadore, It, 273
Valle de Figueira, 303
Vallelunga, Sic, 285
Vallendar, Prus, 344
Valle Pereiro, Port, 305
Vallorbe, Swit, 4a, 12, 98, 212, 216: dil 442
Vallorcine, Fr, 97, 242
Valls, Sp, 295
Vallvidrera, Sp, 295
Valmaseda, Sp, 293
Valmiera, Lat, 422
Valmondois, Fr, 38
Valmontone, It, 276
Valmozzola, It, 265
Valmy, Fr, 139
Valognes, Fr, 41, 44
Vals, Swit, dil 440
Valsavoja, Sic. 284
Vals-les-Bains, Fr, 79a
Vámdrup, Ger, 309
Vanlose, Den, 307
Vannas, Swed, 325
Vannes, Fr, 52a
Vansbro, Swed, 323
Vapniarka, Rus, 423
Var, Fr, 88
Vara, Swed, 323
Varades, Fr, 56
Varallo, It, 262: dil 443
Varazze, It, 256
Varde, Den, 311
Varel, Ger, 351
Varenna, It, 263: stm 437
Varese, It, 259, 264a
Varna, Bulg. 421
Varzo, It, 216
Vasa. Fin, 326
Vassijaure, Nor, 316, 325
Vasto, It, 280
Vattis, Swit, dil 440
Vauchelles, Fr, 38
Vauderens, Swit, 222
Vaulion, Swit, dil 441
Vaumarcus, Swit. 218
Vedevag, Swed, 233
Veghel, Holl, 191
Veile, Den, 309, 311
Veldes, *see* Bled
Velestino, Greece, 421
Velika Plana, Serv. 418
Velke Brezno, C.-Slov. 398
Velke Osek, C.-Slov 398
Vellinge, Swed, 324
Velluire, Fr, 54
Velp, Holl, 190
Velsen, Holl. 202
Vemb, Den, 311
Vence, Fr, 106
Vendas Novas, Port, 303, 305
Vendeuheim, Fr, 143a, 146, 149
Vendome, Fr, 66
Vendrell, Sp, 294
Venice, Italy...280
To Bologna-Padua, 267
To Milan-Verona-Padua, 270
„ Tarvisio, 271
„ Trento, 273
„ Trieste, 271
Venice:
from London, lxxxiv, 3, 4, 4a, 12
from Genoa—to Milan, 260, *forward*, 270
Venlo, Holl, 10, 193, 194, 329...189
Venta de Baños, Sp, 288, 290, 291
Venta-de-Cárdenas, Sp, 297
Ventimiglia, It, 88, 256, 257
from London, 1
Vercelli, It, 258, 261
Verdello, It, 263
Verden, Ger, 351
Verdon (Le), Fr, 55
Verdun, Fr, 134, 139 ...124
Verdun
from Paris, 138
Veredas, Sp, 293
Vergato, It, 266
Verkneydinsk, Sib, 424
Vernamo, Swed, 317, 319, 322
Vernayaz, Swit, 216, 241
Vernet-les-Bains (Villefranche), Fr...64
from London, lxxxiv
Verneuil (Eure), Fr, 48
Vernon, Fr, 40
Verolanuova, I 264
Verona, It, 12, 272, 275...413
Verres, It, 26
Verrières, S 20: dil 442
Versailles, Fr, 43, 50, 53, 55
Versam, Swit, 242: dil 440
Versoix, Swit, 222: stm 434
Vertus, Fr, 126
Verviers, Bel, 170...178
Verzuolo, It, 256
Veseli Mezimosti C.-Slov, 398...416
Veseli.n.M, C-Slov, 409
Vesoul, Fr, 99, 122, 128, 130
Vespolate, It, 258
Vestanfors, Swed, 323
Vesteras, Swed, 324
Vester-Sottrup, Den 309
Vevey, Swit, 4a, 12, 216, 219: stm 434
Veynes, Fr, 85, 105, 106
Veyrier, Swit, 228
Veytaux Chillon, Swit 216
Viana, Sp, 288
Vianna, Port, 304, 305
Viareggio, It, 252, 263
Viasma, Rus, 422
Viatka, Rus, 424
Vibo Valentia, It, 278
Viborg, Den, 311
Viborg, Fin, 326
Vic-sur-Cère, Fr, 67
Vicalvaro, Sp, 298
Vic-Bigorre, Fr, 76, 78
Vicenza, It, 265a, 270
Vich, Sp, 295
Vichy, Fr, 100, 103
To Vichy:
from London, lxxxiv
„ *Paris*, 100
Vicosoprano, Swit, dil 441
Vidago, Port, 304
Vidauban, Fr, 88
Vielsalm, Bel, 173
Vienenburg, Ger, 380
Vienna, Aus,
To Belgrade, 418
„ Bischofshofen, 410, 414
„ Bodenbach-Prague, 398
„ Bohumin, 399
„ Breclav, 413
„ Bucharest 396, 420
„ Budapest 417, 419
„ Ceske Velenice, 417
„ Cracow, 395
„ Innsbruck, 414
„ Marburg, 418
„ Marchegg, 417
„ Prague-Gmund, 398, 399
„ Salzburg-Linz, 411
„ Tarvis, 416
„ Trieste, 415
„ Znaim, 417
„ Zilina, 400
Danube Steamers, 422
To Vienna:
from London, i, lxxxv, 9, 10, 11, 13, 128; Air, xx.
from Berlin to Breslau and Oderberg, 390, *forward*, 399; *via Boa-and Oderberg*, 390, *forward*, 399; *via Boa-schen*, 386 or 398
„ *Brussels*, 340, 344
„ *Cologne*, 376
„ *Dresden*, 398
„ *Eger (Cheb)*, 397
„ *Frankfort*, 376
„ *Oderburg*, 399
„ *Paris—via Strasbourg* 124; *or via Basle*, 130, *Zurich*, 218 *Sargans and Buchs*, 236, *forward*, 412
„ *Prague*, 417
„ *Trieste*, 274
„ *Warsaw*, 395

Page references in Index preceded by dots (thus : ...80) indicate connections from Main or other lines.
" " in Roman Numerals (except pages i to iv) refer to A. B. C. Routes.
" " below 20 refer to Direct International Tables. | *For other Explanatory Notes see page* xlv.

Page references in Index preceded by dots (thus : ...80) indicate connections from Main or other lines.
" " in Roman Numerals (except pages i to iv) refer to A. B. C. Routes.
" " below 20 refer to Direct International Tables. | *For other Explanatory Notes see page* xlv.

Vienne, Fr, 81
Vierzon, Fr, 64, 66
Viesch, *see* Fiesch
Vietri, It, 3, 277 : dil 443
Vieux-Dieu, 176, 185
Vievola, It, 257
Vigan (Le), Fr, 101...72
Vigevano, It, 258
Vignale, It, 262
Vignola, It, 267
Vigo, Sp, 293...304
Vigone, It, 262
Vigrestad, Nor 312
Vihiers, Fr, 53
Vikeland, Nor, 315
Vikesund, Nor, 315
Vila Real S. Antonio, Port, 305
Villabona, Sp, 291
Villacanas, Sp, 296
Villach, Aust, 415, 416
Villada, Sp, 291
Villa d'Alme, It, 264a
Villa del Nevoso It, 274
Villa del Rio, Sp, 297
Villafranca, It, 252
Villafranca n'r Verona It 275
Villafranca (Tarragona), Sp, 294
Villalba, Sp, 288
Villa Literno, It, 279
Villaluenga, Sp. 300
Villamiel, Sp, 300
Villa N de Gaia, Port, 304
Villanueva, Sp, 295
Villa Real, Port, 304
Villa Real, Sp, 300
Villarcayo-HornaSp299
Villar Formoso, Port, 7, 302, 305
Villarrobledo, Sp, 296
Villars-sur-Ollon, Swit, 227
Villasequilla, Sp. 296
Villa S Giovanni, It, 3, 278...276, 284
Villastellone, It, 257
Villa Velha de Rodam, Port, 303
Villaverde, Sp, 300
Villa Vicosa, Port, 305
Villefort, Fr, 100
Villefranche-de-Rouergue (Aveyron) Fr, 64
Villefranche-sur-Mer, Fr, 88
Villefranche-sur-Saone, Fr, 81
Villefranche-Vernet-les-Bains, Fr, 77...64 77
Villena, Sp, 296
Villeneuve, Swit, 216: stm 434 : dil 442
Villeneuve, St. Georges, Fr, 78a
Villeneuve-sur-Lot Fr,...61
Villers-Cotterets, Fr 34
Villers-la-Tour, Bel. 179
Villers-la-Ville, Bel, 182
Villers-s-Lesse, Bel, 185
Villers-sur-Mer, Fr, 45
Villiers, Fr, 37
Villingen, Ger, 366
Villodrigo, Sp, 288
Vilpiano, It, 273
Vilshofen, Bav, 376
Vilvorde, Bel, 176
Vimmerby, Swed, 323
Vimy, Fr, 29
Vinaixa, Spain, 290
Vinaroz, Spain 300
Vinkovci, Yugo, 12, 418...420
Vinstra, Nor, 314
Violaines, Fr, 27
Vipiteno, It, 272
Virbalis, Lith, 422...393
Vire, Fr, 43, 45...44
Vireux-Molhain, Fr, 160
Virieu-le-G, Fr, 92, 94
Viroflay, Fr. 55
Virton St. M., Bel, 166
Visby, Swed, 321
Vise, Bel, 186
Visp (Viege) Swit, 216, 224
Vissoie, Swit. dil 439
Viterbo, It. 281
Vitoria, Sp, 288
Vitre, Fr, 50, 52
Vitrey, Fr, 130
Vitry (Seine), Fr, 58
Vitry-le-Francois, Fr, 122, 124, 129
Vittel, Fr, 139...130

To Vittel:
from London, lxxxv, 6
Vittingfoss, Nor, 315
Vittoria, Sic, 285
Vitulano, It, 282
Vitznau, Swit, 231: stm 435
Vivario, Cors, 121
Vizeu, Port, 305
Vizille, Fr, 109
Vizzavona, Cors, 121
Vlaardingen, Holl, 188
Vladikavkas Rus, 423
Vladivostock, Sib, 424

Vlissingen, *see* Flushing
Vocklamarkt, Aus, 410
Vocklabruck, Aus, 410
Vœrslev, Den, 307
Voghera, It, 260, 261
Vogorna, It, 259
Vogué, Fr, 79a
Voiron, Fr, 106, 109
Voitersreuth, Sax. 388
Vojkovice, C.-Slov 397
Völklingen, Fr, 150, 327
Volo, Greece, 421
Vologda, Rus, 424
Volosca, It. 274
Volterra, It, 265
Voltri, It, 256
Volvic, Fr, 67
Vordingborg, Den, 308
Vork, Holl, 199
Voronesch, Rus, 423
Voss, Nor, 312
Vougeot, Fr, 80
Voulte (La), Fr, 104
Voute-sur-Loire (La), Fr, 103
Vouvray, Fr, 58
Vouvry, Swit, 216: dil 442
Vouziers, Fr, 128
Voves, Fr, 66
Vranany, C.-Slov. 398
Vranovice, C.-Slov. 399
Vrin, Swit, dil 440
Vrutky, C-Slov, 400
Vsetaty, C.-Slov. 398
Vukovár, Hun, stm 432
Vuoksenniska, Fin. 326

W

Wabern, Ger, 352
Wächtersbach, Ger, 382
Wadenswell, Swit, 230, 238 : stm 433
Wadi Halfa, *see* Halfa
Wad Medani, 427
Wadstena, Swed, 321
Waereghem, Bel, 184
Waiblingen, Wür, 369
Waidhofen, Aus, 414
Waigolshausen, Bav, 368
Waimes, Bel, 173
Walchen, Aus, 413
Walchwyl, Swit, 212 : stm 433
Walcourt, Bel, 160
Waldenburg, Prus, 392
Waldenburg, Wür. 370
Waldenburg. Swit, 243
Waldhaus Flims, Swit, dil 440
Waldheim, Sax, 389
Waldighofen, Fr, 145
Waldshut, Ger, 358
Waldstatt, Swit, 231
Walk, *see* Valka
Walkringen, Swit, 229
Wallenstadt, Swit, 238
Wallisellen, Swit, 232, 235
Walskog, Swed, 319, 324
Waltensburg, Swit, 242
Walzenhausen, Swit, 237
Wambrechies, Fr, 27
Wangen-a-A. Swit, 215
Wanlin, Bel, 185
Wanne, Ger, 330, 348
Wannsee, Prus, 381
Warberg, Swed, 321, 323
Warburg, Ger, 350
Wareumme, Bel, 170
Warmbad Villach, Aus, 415, 416
Warnemünde, Ger, 8, 339...308, 348, 352
Warsaw, Poland, To Berlin, 393, 394
,, Breslau, 391 395
To Cracow, 395
,, Gdynia, 394
,, Lemberg, 396
,, Leningrad, 395
,, Mohylany, 395
,, Moscow, 395
,, Posen, 394
,, Riga, 395, 422
,, Stolpce, 395

To Warsaw:
from London, lxxxv, 9
Air, xx
,, *Berlin*, 394
,, *Vienna*, 395
Wasen-i-E., Swit, 244
Wassen, Swit, 210
Wasserauen, Swit, 231
Wasserbillig, Lux, 151 ...168
Wasserleben, Ger, 380
Wassy, Fr, 129
Wasta El, Egypt 427
Waterloo, Bel 183
Watten Eperl, Fr, 27, 28
Wattwil, Swit, 237
Waulsort, Bel, 178
Wauwyl, Swit, 208
Wavre, Bel, 182
Wavre S. Cath, Bel, 176
Wavrin, Fr, 27
Weelde, Bel, 185
Weener, Ger, 351
Weert, Holl, 161, 194
Weert Georges St. 182
Weesen, Swit, 238
Weggis, Swit, stm 435
Wehlau, Prus, 393
Weiach-Kaiserstuhl, Swit, 235
Weiden, Bav, 377
Weights, Continental, lvi
Weikersheim, Ger, 370
Weilburg, Ger, 350
Weil-Rhein, Ger, 145, 360
Weimar, Ger, 384
Weinböhla, Ger, 386
Weinfelden, Swit, 232, 240
Weinheim, Ger, 356
Weinsberg, Wür, 370
Weischlitz, Ger, 388
Weissenburg, Swit, 226
Weissenburg-a-S, Ger, 358
Weissenfels, Prus, 384
Weissenthurm, Prus, 340
Weisswasser, Prus, 392
Weizelsdorf, Aus, 415
Wells, Eng., 444
Wels, Aus, 410, 411
Wenduyne, Bel, 180
Wengen, Swit, 230
Wengern Alp, Swit, 230
Wengerohr, Prus, 328
Werdau Sax, 388
Wernigerode, Ger, 380
Wesel, Ger, 191, 328... 189, 194, 348 Stmr. 431
Weseli Mezimosti, *see* Veseli
Wesermünde, Ger, 351
Wespelaer, Bel, 166
Westbevern, Ger, 348
Westcapelle, Bel 180
Westende, Bel, 187
Westervik, Swed, 322
Weston-super-Mare, Eng, 444
Wetteren, Bel, 162, 166
Wettingen, Swit, 232, 240
Wetzikon, Swit, 235
Wetzlar, Prus, 350
Wexiö, Swed, 324
Weymouth Eng, 444
Weywertz, Bel. 173
Whitby, Eng, 444
Wickwice, *see* Vojkovice
Widdin, Bul, stm 432
Wienachten, Swit, 231
Wiener Neustadt Aus, 416
Wiessu, Bav, 377

Wiesbaden, Prus, To Cologne (Niederlahnstein), 346
,, Diez-Langen Schwalbach, 346
,, Frankfort, 344

To Wiesbaden:
from London, lxxxv, 10
,, *Paris* 124
Wiesen, Swit, 242
Wiesenburg, Ger, 381
Wiesmuhl, Ger, 378
Wiggen, Swit, 221
Wight, Isle of. 444
Wil, Swit, 236, 240

Wildbad, Ger, 371... 362
from London, lxxxv
Wildegg, Swit, 215, 232
Wilderswyl Gsteig, Swit, 230

Wildungen, Ger, 352
from London, lxxxvi
Wilferdingen, Ger, 362
Wilhelmina, Swed, 325
Wilhelmsbad, Hes, 364
Wilhelmshaven, Prus 351
Wilhelmshohe, Ger, 352
Wilno, Pol, 395, 422
Wilwerdingen, Lux, 151
Wimille-Wimereux, Fr, 22
Wimmis, Swit, 226
Winchester, Eng, 444
Winden, Ger, 358
Windischgarsten, Aus, 416
Wingen, Fr, 143a
Winkeln, Swit, 215, 236
Winningen, Prus, 328
Winschoten, Holl, 193
Winterswijk, Holl, 199
Winterthur, Swit, 209, 232, 235, 236, 240
Winterthur (Ober), 240
Wirballen, Lith, *see* Virbalis
Wissembourg Fr, 149
Witebsk, Rus, 422
Wittenberg, Sax, 384, 388
Wittenberge, Brandenburg, 338
Wjasniki, U.S.S.R. 424
Wladimir, U.S.S.R. 424
Woensdrecht, Holl, 189
Woerden, Holl, 195, 196
Wohlau, Ger, 391
Wohlen, Swit, 209
Wolfach, Ger, 367
Wolfenbüttel, Ger, 380
Wolfenschiessen, Swit, 212
Wölfertschen-First, Swit, 231
Wolfgang, Swit, 242
Wolhusen, Swit, 221, 243
Wollishofen, Swit, 238
Wolmar, *see* Valmiera
Woloczyska, Pol, 423, ...396
Wologda, U.S.S.R. 424
Wolverhampton, Eng, 444
Worb, Swit, 221
Worcester, Eng, 444
Worgl, Aus, 13, 412, 413
Workum, Holl, 202
Worms, Ger, 356, 358 and Worms Brucke
Worthing, Eng. 444
Wunstorf, Ger, 331, 351
Wuppertal-Barmen, 330.
Wuppertal-Elberfeld, Ger, 330, 338
Wurenlos, Swit, 240
Wurzburg, Bav, 10, 13
To Bamberg, 378
,, Frankfort-Aschaffenburg, 364
,, Heidelberg, 368
,, Munich-Ansbach, 364
,, Passau-Nurnberg, 376
Wurzen, Ger, 359, 386
Wustermark, Ger, 331
Wyneghem, Bel, 187

X

Xanthi, Greece, 421
Xylocastron, Greece, 421

Y

Yarmouth, Eng, 444
Yens, Swit, 223
Yévenes, Sp, 298
York, Eng, 444
Ypres, Bel, 181, 187, ...27, 28, 181
To Ypres:
from Calais--to Hazebrouck, 28, *forward*, 181
from Ostend-to Thourout, 181, *forward*, 187
Ystad, Swed, 322, 323
Yverdon, Swit, 218, 223 stm, 433 : dil, 442
Yvetot, Fr, 40
Yvoir, Bel, 178 : stm, 438

Z

Zaandam, Holl, 202
Zabkowice, Pol, 395
Zabreh, C.-Slov, 399
Zafra, Sp, 298, 299
Zagazig, Egypt, 426
Zagreb, Yugo., 12, 417, 418, 419...420
Zalt Bommel, Holl, 191
Zamora, Sp, 301
Zandvoort, Holl, 200
Zanzur, Tripoli, 286a
Zarauz, Sp, 293
Zatec, C.-Slov, 397
Zavia, Trip, 286a
Zaziwyl, Swit, 221
Zditz, C.-Slov (Zdice), 397
Zdolbunow, Pol, 395
Zedelghem, Bel, 181
Zee-Brugge, Bel, 180
Zeist-Driebergen, Holl, 196
Zell, Ger, 366
Zell-am-See, Aus, 412, 413
Zell-am-Ziller, Aus, 413
Zella Mehlis, Ger, 383
Zellerndorf, Aus, 417
Zemun, *see* Semlin
Zermatt, Swit. 224
To Zermatt:
from London, lxxxvi
from Lausanne-- to Visp, 216, *forward*, 224
Zernez, Swit, 243 : dil 441
Zevenaar, Holl, 196... 328
Zidani Most, Yugo., 418
Ziegelbrucke, Swit, 234, 238
Zilina, C.-Slov, 400... 409
Zilupe, Rus, 422
Zinal, Swit, dil 439
Zittau, Sax...392
Zizers, Swit, 236, 238, 242
Znaim (Znojmo), C.-Slov, 398, 417
Zoagli, It, 252
Zofingen, Swit, 208
Zogno, It, 264a
Zollhaus, Prus, 346
Zollikofen, Swit, 221, 228, 232
Zollino, It, 280
Zólyom, *see* Zvolen
Zombkowitz, *see* Zabkowice
Zorneding, Ger, 374
Zorroza, Sp, 293
Zossen, Ger, 386
Zuara, Tripoli, 286a
Zuera, Sp, 290, 291
Zuffenhausen, Wür 372
Zug, Swit, 212, 214, stm 433 ...210
Zugspitzgipfel, Ger. 371
Zuidbroek, Holl, 193
Zumarraga, Sp, 288
Zumaya, Sp, 293
Znoz, Swit. 243
Zurich, Swit,
To Aarau, 233
,, Basle, 213
,, Berne, 233
,, Chur-Sargans, 238
,, Linthal-Glarus, 234
,, Lucerne-Zug, 214
,, Rapperswil, 235
,, Rorschach-Romanshorn, 232, 375
,, Schaffhausen, 209, 235
,, Sihlbrugg, 229
,, Uetliberg, 239
Steamers, 433
To Zurich:
from London, lxxxvi, 6, 13, 123 : Air xviii
,, *Berne*, 221
,, *Brussels*, 144
,, *Chur (Coirs* 287
,, *Geneva--to Lausanne*. 222 *forward*, 218
,, *Paris*, 130
Zutphen, Holl. 190, 199
Zvolen, C.-Slov, 400
Zwaluwe, Holl 194
Zweibrucken, Ger. 345
Zweilutschinen, Swit, 230
Zweisimmen, Swit, 6 226
Zwickau, Sax, 389
Zwingen, Swit, 218
Zwischenahn, Bad. Ger, 351
Zwischenfluh, dil 439
Zwittau, *see* Svitava
Zwolle, Holl, 190, 192
Zwyndrecht, Bel, 187

Page references in Index preceded by dots (thus : ...80) indicate connections from Main or other lines.
" " in Roman Numerals (except pages i to iv) refer to A. B. C. Routes.
" " below 20 refer to Direct International Tables. | *For other Explanatory Notes see page* xlv.

TO TRAVELLERS.

THE best thanks of the Editor will be given to any Traveller who may do him the favour to point out inaccuracies in this Work, or furnish any information which will be useful to Travellers in general—addressed "BRADSHAW HOUSE, 5, SURREY STREET, STRAND, LONDON, W.C.2."

The Editor will also be happy to reply to enquiries having reference to the tables, etc., should difficulties be encountered in using the GUIDE.

NOTE.

Sunday Trains.—Most Continental Trains run the same on Sunday as on week-days.

Bold Figures—Thus (**24**) are placed against Stations where other lines run in, and refer to pages of the Guide where these lines will be found.

Classes—"1 cl.," "1 & 2," "1, 2, 3," etc.—at the head of each table refer *only* to the trains running over the line described in the title of the table, and *not* to the trains from or to connecting Stations.

"Ex. 1," "Ex. 2," "Ex. 3," at the head of a train, signify 1st class Express, 1st and 2nd class Express, 1st, 2nd and 3rd class Express. These distinctions are necessary where shewn, the fares by Express trains being higher than those by ordinary trains.

Trains de Luxe and Sleeping Cars—Are specially indicated in the Tables. For supplementary fares and other details see page lvii.

Connections.—The connections shown in the following pages cannot in all cases be guaranteed, as the Companies reserve the right, when necessary, to discontinue trains without notice. At the change to Summer Time connections are apt to be dislocated, and special enquiry should be made.

AIR SERVICES, see pages xvi, xviii and xx.

Page references in Index preceded by dots (thus : ...80) indicate connections from Main or other lines.
" " in Roman Numerals (except pages i to iv) refer to A. B. C. Routes.
" " below 20 refer to Direct International Tables. | *For other Explanatory Notes see page* xlv.

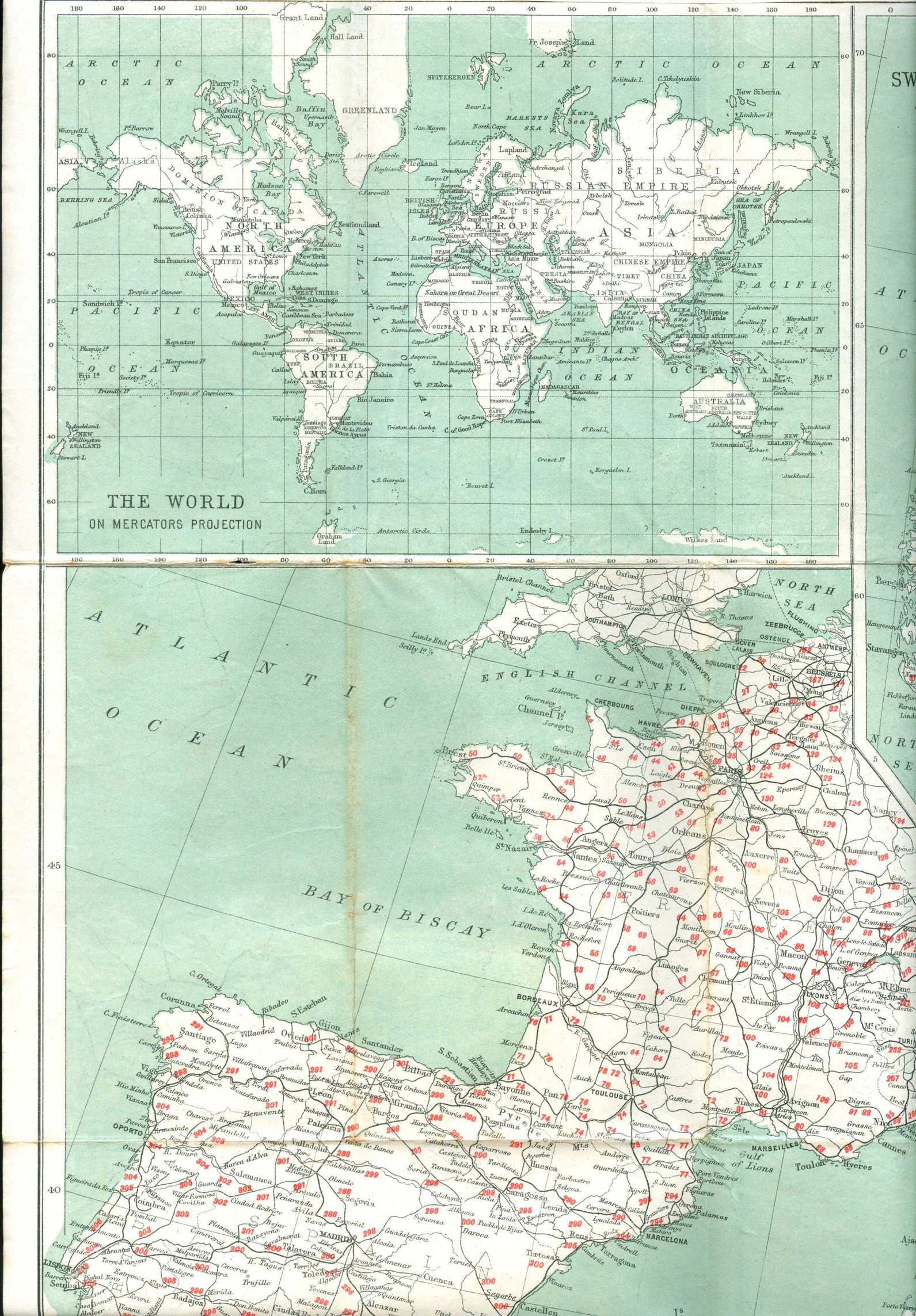
THE WORLD
ON MERCATORS PROJECTION
ATLANTIC OCEAN
ENGLISH CHANNEL
BAY OF BISCAY
NORTH SEA
ARCTIC OCEAN
PACIFIC OCEAN
INDIAN OCEAN
EUROPE
ASIA
AFRICA
AMERICA
GREENLAND
RUSSIAN EMPIRE
SIBERIA
CHINESE EMPIRE
AUSTRALIA
OCEANIA
FRANCE
SPAIN
PORTUGAL
LONDON
PARIS
MADRID
LISBON
OPORTO
BORDEAUX
TOULOUSE
MARSEILLES
BARCELONA
Gulf of Lions

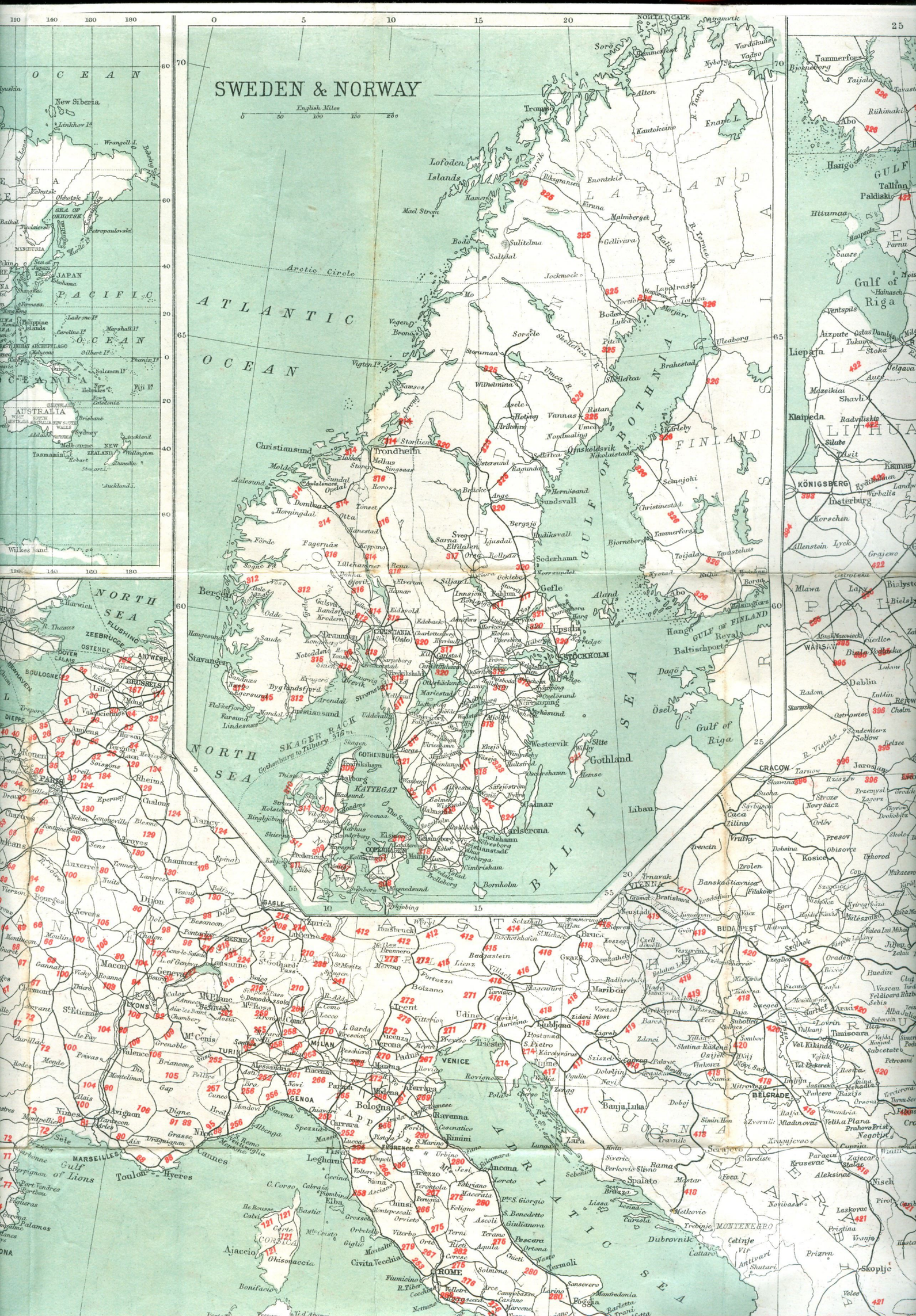
SWEDEN & NORWAY
English Miles
0 50 100 150 200
OCEAN
New Siberia
Lyakhov Is.
Wrangell L.
Okhotsk
SEA OF OKHOTSK
Petropaulovsk
MANCHURIA
Sea of Japan
JAPAN
Tokio
Yokohama
Nagasaki
Shanghai
PACIFIC
OCEAN
Philippine Islands
Caroline Is.
Marshall Is.
Gilbert Is.
Phoenix Is.
Samoa Is.
Fiji Is.
New Caledonia
AUSTRALIA
Brisbane
Sydney
Melbourne
Adelaide
Tasmania
Hobart
NEW ZEALANDIA
Wellington
Dunedin
Auckland
Wilkes Land
ATLANTIC OCEAN
NORTH CAPE
Hammerfest
Vardöhuus
Vadsö
Tromsö
Alten
Kautokeino
Lofoden Islands
Enontekis
Kiruna
Malmberget
Gellivara
Sulitelma
Saltdal
Bodö
Jockmock
Arctic Circle
Mael Strom
Mo
Vigten Is.
Namsos
Grong
Brönöe
Vegen
Sorsele
Storuman
Skellefteå
Umea R.
Lycksele
Piteå
Luleå
Torneå
Haparanda
Lapp Trask
Morjärv
Boden
Ljusdal
Brahestad
Uleaborg
Wilhelmina
Asele
Hotsing
Vannas
Ratan
Umea
Nordmaling
Örnsköldsvik
Nikolaistad
Christiansund
Trondheim
Stordien
Melhus
Singsaas
Molde
Sundal
Opdal
Roros
Dombaas
Horningdal
Otta
Tonset
Aalesund
Lodalenaes
Hernösand
Sundsvall
Bracke
Ange
Ragunda
Östersund
Skellefteå
Scanajoki
Christinestad
Tammerfors
Björneborg
Toijala
Tavastehus
Abo
Aland
Hangö
GULF OF FINLAND
Reval
Baltischport
Dagö
Ösel
Gulf of Riga
Libau
Mlawa
Lapy
Bialystok
Bielsk
Ostrolenka
Lomza
Wizna
Makow
Mazowiecki
Ciechanow
Ciedlce
Wyszkow
Bielsk Podlaska
WARSAW
Pulawy
Deblin
Radom
Lublin
Lukow
Chelm
Ostrowiec
Sandomierz
Sobow
Jelizec
Skarzysko
Kielce
Jaroslau
Tarnow
Rzeszow
Przemysl
Lagow
Gorlice
Grodek
Sucha
Nowy Sacz
Orlov
Dvohobicz
Presov
Skole
Caca
Zilina
Vrutky
Trencin
Dobsina
Kosice
Obisovce
Uhorod
Mukacevo
Zvolen
Banska Stiavnica
Filakovo
Szolnok
Kiralyhaza
Matészalka
Satoralja Ujhely
Miskolcz
Nyiregyhaza
Debreczen
Valea lui Mihai
Jibou
Zalau
Oradea
Huedire
Cluj
Vascau
Rhuzbava
Feldivara
Sebis
Alba Julia
Lovrin
Timisoara
Vajdahunyad
Subotica
Szabadka
Szeged
Baja
Kecskemet
Arad
Val Kikinda
Petrovgrad
Becskerek
Vrsac
Pancsova
Versecz
Mehadia
Bazias
Orsova
Turnu Severin
Fetesti
Slatina
Rimnicu Sarat
Focsani
Braila
Galatz
Ismail
Kilia
Reni
Akkerman
Odessa
Tiraspol
Kishenev
Bielzec
Lemberg
Tarnopol
Zloczow
Brody
Dubno
Rowno
Kowel
Brest Litovsk
Pinsk
Kobrin
Slonim
Grodno
Bialystok
Suwalki
Augustowo
Lyck
Allenstein
Grajewo
Ostrolenka
Ostrow
Mazowiecki
Siedlce
Pulawy
Deblin
Radom
Lublin
Chelm
Rawa
Skarzysko
Ostrowiec
Sandomierz
Sobow
Jelizec

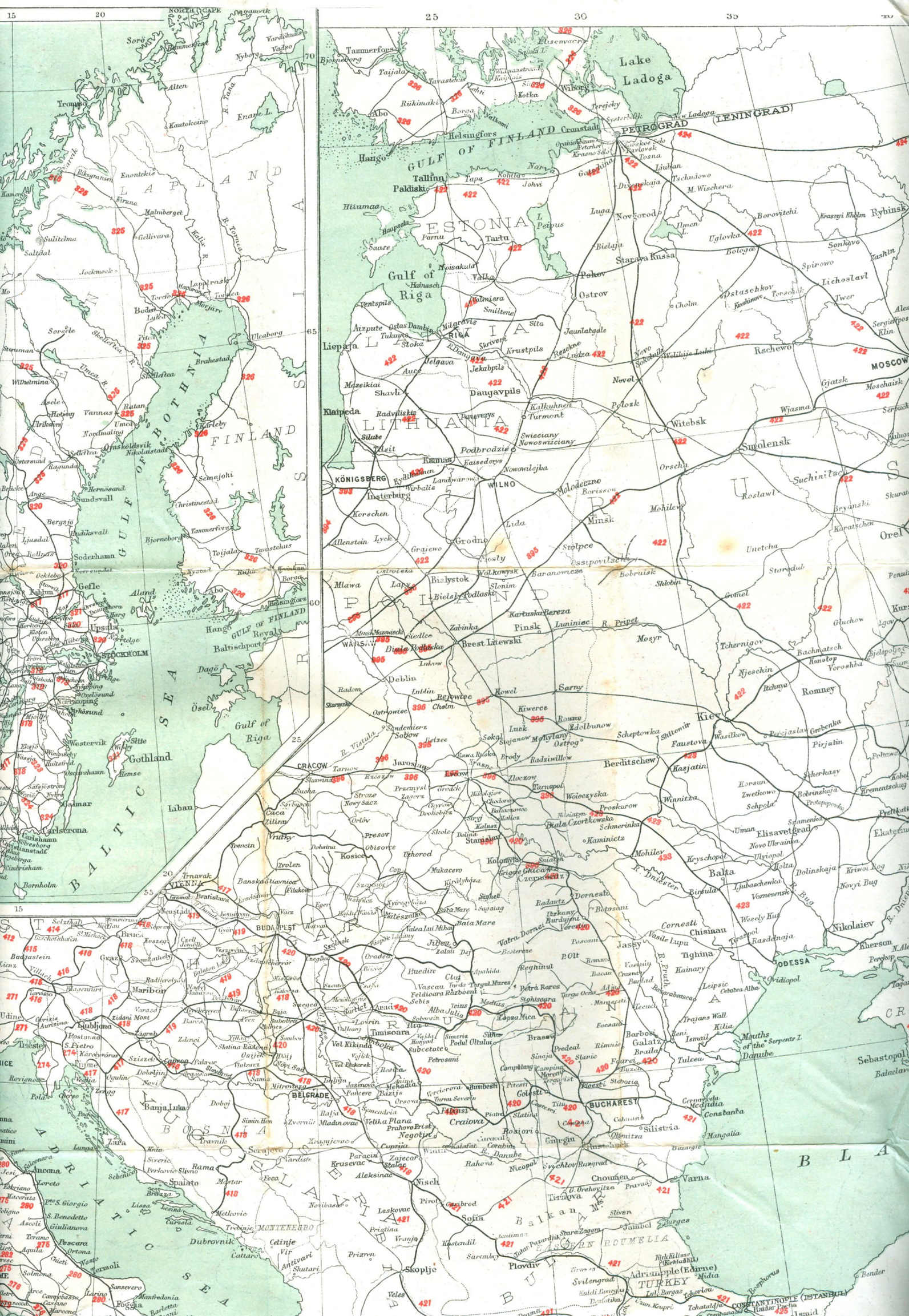
NORTH CAPE
Hammerfest
Sorö
Vardöhuus
Vadsö
Nyborg
Tromsö
Alten
Kautokeino
Enare L.
R. Tana
LAPLAND
Enontekis
Kiruna
Malmberget
Sulitelma
Gellivara
Saltdal
Jockmock
Lappträsk
Torneå
Morjarv
Boden
Luleå
Piteå
Skellefteå
Sorsele
Storuman
Umeå R.
Skellefteå
Wilhelmina
Asele
Ratan
Vannas
Umeå
Nordmaling
Örnsköldsvik
Nikolaistad
Hernösand
Sundsvall
Bergsjö
Gefle
Upsala
STOCKHOLM
Westervik
Slite
Gothland
Hernösand
Oxelösund
Nyköping
Carlskrona
Carlshamn
Christianstadt
Ystad
Bornholm
Libau
Ösel
Gulf of Riga
BALTIC SEA
GULF OF BOTHNIA
FINLAND
Tammerfors
Björneborg
Taijala
Tavastehus
Abo
Helsingfors
Hangö
GULF OF FINLAND
Reval
Baltischport
Dagö
Aland
Lake Ladoga
Elisenvaara
Sajnia L.
Wilkaanstrand
Kajanis
Wilkaa
Terejoky
Kotka
Fredrikshamn
Wiborg
Riihimaki
Borga
Valkomi
Lahti
Systerbäck
New Ladoga
PETROGRAD
LENINGRAD
Cronstadt
Oranienbaum
Peterhof
Krasno Selo
Gdowa
Tosna
Liuban
Tschudowo
M. Wischera
Divenskaja
Narva
Kohtlas
Johvi
Tapa
Tallinn
Paldiski
Hiiumaa
Baapsalu
Parnu
Saare
ESTONIA
Peipus L.
Tartu
Luga
Novgorod
Ilmen L.
Borovitchi
Krasnyi Kholm
Rybinsk
Uglovka
Bologoe
Sonkovo
Kashin
Spirowo
Lichoslavl
Ostaschkov
Koschkowo
Torschok
Twer
Cholm
Alexandrowsk
Sergiewpos
Klin
Moschaisk
Gjatsk
Rschewo
MOSCOW
Wjasma
Serpuchow
Kaluga
Nevel
Sokolje
Wielkije Luki
Gulf of Riga
Moisakula
Valka
Hainasch
Pskow
Ostrov
Ventspils
Walmiera
Smiltene
Aizpute
Ostas Dambis
Tukums
Stoka
Milgravis
RIGA
Sita
Skrivern
Jaunlatgale
Liepaja
Libau
Edwahlen
Krustpils
Rezekne
Ludza
Selgava
Jekabpils
Auce
Mazeikiai
Shavli
Daugavpils
Polozk
Klaipeda
Memel
Radviliskis
Panevezys
Kalkuhnen
Turmont
LITHUANIA
Silute
Tilsit
Swieciany
Nowoswiciany
Witebsk
Podbrodzie
Ramas
Kaisedows
Nowowilejka
Smolensk
KÖNIGSBERG
Eydtkuhnen
Landwarow
WILNO
Insterburg
Wirballis
Orscha
Suchinitschi
Korschen
Lida
Molodeczno
Borissow
Mohilew
Roslawl
Bryanski
Minsk
Allenstein
Lyck
Grodno
Grajewo
Stolpce
Uetscha
Karatschew
Orel
Ossipowitschy
Mlawa
Ostrolenka
Bialystok
Wolkowysk
Baranowicze
Bobruisk
Shlobin
Starodub
Slonim
Lapy
Bielsk Podlaski
Gomel
Kursk
Karluska Bereza
Pinsk
Luniniec
R. Pripet
Mosyr
Gluchow
Lgow
Tschernigov
Bachmatsch
Konotop
Voroshba
Njeschin
Romny
Itchnya
Kiew
Sarny
Rowne
Dubno
Lutsk
Szepetowka
Shitomir
Wasilkow
Faustova
Perejaslaw
Grebenka
Pirjatin
Poltawa
Berditschew
Kasjatin
Scherkasy
Korsun
Zwetkowo
Bobrinskaja
Krementschug
Kobelj
Schpola
Winnitza
Proskurow
Wolotschyska
Zbarasch
Tarnopol
Zloczow
Brody
Radziwillow
Rawa Ruska
Trasna
Sokal
Sujanow
Mlynlany
Ostrog
Deblin
Lublin
Radom
Rejowiec
Kowel
Kiwerce
Cholm
Ostrowiec
Sandomierz
Sobow
Dielzec
Jaroslau
Tarnow
Rzeszow
Sanok
CRACOW
Skawina
Sucha
Stroze
Nowy Sacz
Przemysl
Zagorz
Drohobitz
Stryj
Kalusz
Mikolajow
Chodorow
Bialy Czortkowska
Schmerinka
Uman
Elisavetgrad
Ekaterinoslaw
Novo Ukrainka
Ulyiopol
Mohilev
Kryschopol
Balta
Dolinskaja
Kriwoi Rog
Novyi Bug
Ljubaschewka
Voznesensk
Bug
Wesely Kut
Nikolaiev
Kherson
Perekop
Tighina
Chisinau
Cornesti
Jassy
Vasile Lupu
Rasdelnaja
Tiraspol
ODESSA
Ovidiopol
Leipsic
Cetatea Alba
Kilia
Mouths of the Serpentz I.
Danube
Sebastopol
Balaclava
Trajans Wall
Ismail
Galatz
Braila
Tulcea
Barbosi
Reni
Focsani
Rimnic
Predeal
Ploesti
Buzeu
Campulung
Pitesti
Golesti
Craiova
Slatina
Piano
Titu
BUCHAREST
Constanta
Silistria
Mangalia
Cernavoda
Medjidia
Oltenitza
Giurgiu
Rustschuk
Bazargic
Varna
Choumen
Pravady
Tirnova
Sliven
Jambol
Burgas
Sofia
Pirot
Caribrod
Nisch
Leskovac
Pristina
Vranja
Kustendil
Saremboy
Skoplje
Veles
Prizrin
Plovdiv
Adrianople (Edirne)
Midia
Bender
Bosphorus
Svilengrad
Kuleli Burgas
Tchorlou
CONSTANTINOPLE (ISTANBUL)
Haidar Pacha
Ismid
TURKEY
EASTERN ROUMELIA
Balkan Mts.
BULGARIA
SERVIA
Rahova
Nicopol
Svichtov
Rustschuk
Turnu Severin
Orsova
Mehadia
Lugos
Karansebes
Temesvar
Timisoara
Arad
Szegedin
Mezötur
Debreczin
Grosswardein
Nagy Karoly
Szatmar
Kaschau
Eperies
Tokay
Miskolcz
Putnok
Losoncz
Fülek
Neusohl
Kremnitz
Schemnitz
Deutsch Proben
Trencin
Trnava
Pressburg
Neustadt
Wiener Neustadt
Bruck
Leoben
Graz
Radkersburg
Marburg
Maribor
Varasd
Agram
Zagreb
Karlovitz
Sissek
Brod
Gradiska
Banja Luka
Dobrljin
Dobrlin
Sisak
Kostajnica
Petrinja
Ogulin
Karlstadt
Fiume
Carlopago
Segna
Buccari
Novi
Zengg
Veglia
Pola
Rovigno
Parenzo
Triest
Duino
Gorizia
Udine
Cividale
Tarvisio
Villach
Klagenfurt
Spittal
Lienz
Bruneck
Brixen
Bozen
Trient
Roveredo
Riva
Ala
Rovereto
Verona
Mantua
Modena
Bologna
Ferrara
Ravenna
Rimini
Pesaro
Ancona
Loreto
Fabriano
Macerata
Ascoli
Teramo
Aquila
Pescara
Ortona
Vasto
Termoli
Foggia
Sansevero
Manfredonia
Barletta
Trani
Bari
Monopoli
Brindisi
Lecce
Otranto
Gallipoli
Taranto
Metaponto
Policastro
Sapri
Salerno
Amalfi
Castellamare
Naples
Gaeta
Terracina
Velletri
Albano
Frascati
Tivoli
Rieti
Spoleto
Foligno
Perugia
Arezzo
Florence
Pistoja
Lucca
Pisa
Leghorn
Siena
Grosseto
Orbitello
Civita Vecchia
Corneto
Viterbo
Orvieto
Chiusi
Montepulciano
Cortona
Arezzo
Rocca S. Casciano
Forli
Faenza
Imola
Bologna
Modena
Reggio
Parma
Piacenza
Alessandria
Asti
Turin
Susa
Pinerolo
Saluzzo
Cuneo
Mondovi
Ceva
Savona
Genoa
Chiavari
Spezia
Carrara
Massa
Lucca
Pistoja
Florence
Prato
Empoli
Volterra
Leghorn
Pisa

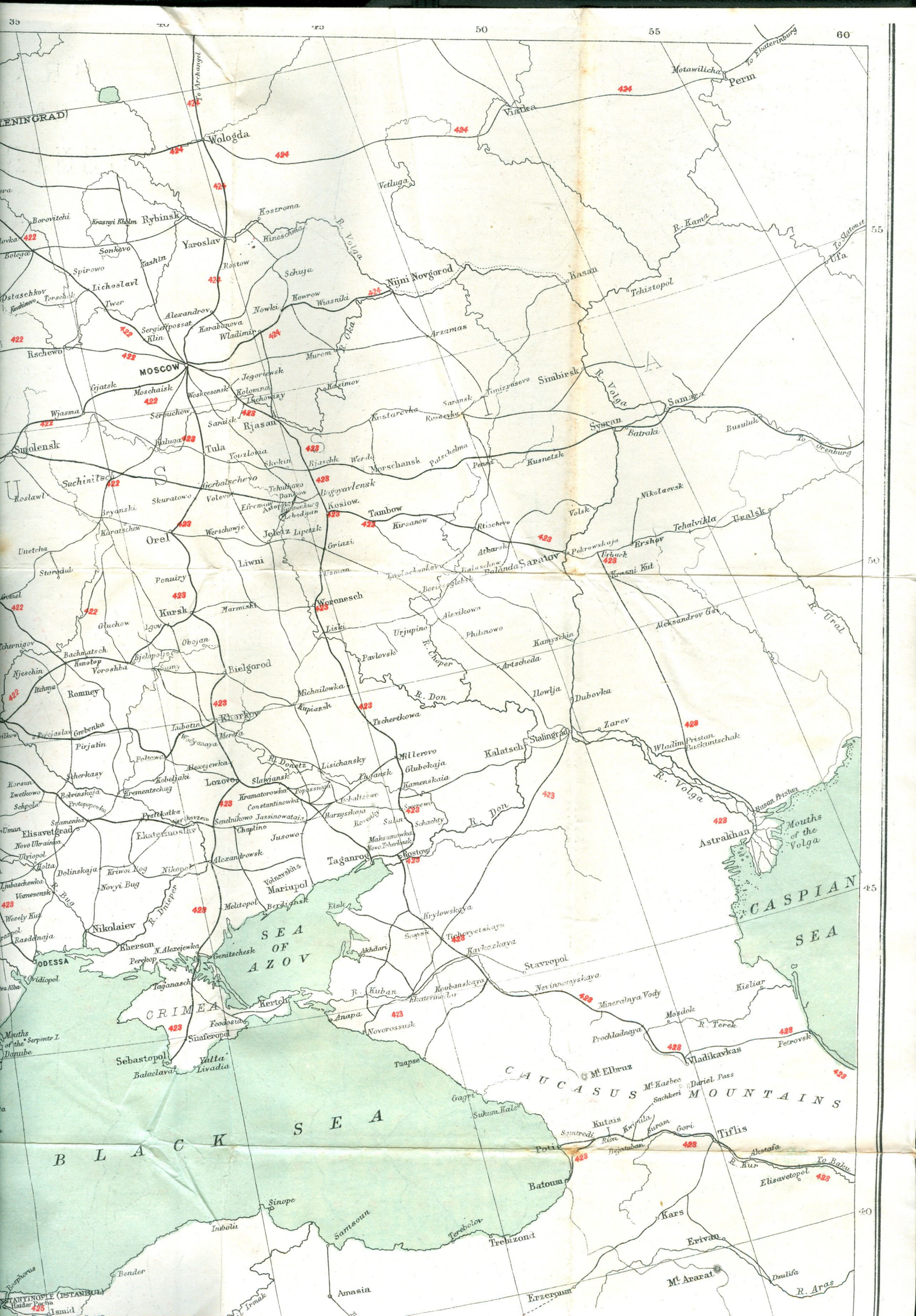
35
40
45
50
55
60
55
50
45
40
To Archangel
LENINGRAD
Wologda
Vetluga
Kostroma
Rybinsk
Yaroslav
Kineschma
R. Volga
Nijni Novgorod
Kasan
Tchistopol
Viatka
Motowilicha
Perm
To Ekaterinburg
R. Kama
To Ufa
Ufa
To Orenburg
Busuluk
Samara
Simbirsk
Saransk
Timiryasevo
Kasimov
Murom
R. Oka
Arzamas
Vladimir
Karabanova
Nowki
Kowrow
Wiasniki
Schuja
Rostow
Sonkovo
Kashin
Borovitchi
Krasnyi Kholm
Spirowo
Lichoslavl
Ostaschkov
Torschok
Twer
Alexandrov
Sergievposad
Klin
Rschewo
MOSCOW
Jegorievsk
Woskresensk
Kolomna
Lechowizy
Gjatsk
Moschaisk
Wjasma
Serpuchow
Saraisk
Rjasan
Kustarevka
Kusaevka
Syzran
Batraki
Smolensk
Kaluga
Tula
Vouzlovia
Skopin
Rjaschk
Werda
Marschansk
Patschelma
Penza
Kusnetzk
Suchinitschi
Roslawl
Skuratowo
Gorbatschevo
Tchulkowo
Pankow
Bogoyavlensk
Kozlow
Tambow
Kirsanov
Rtischevo
Volsk
Nikolaevsk
Tchalvikla
Uralsk
Bryanski
Efremow
Astapovo
Lebedian
Karatschew
Orel
Werschowje
Jeletz
Lipetzk
Griazi
Arkarsk
Ershov
Pokrowskaja
Urbuch
Saratov
Balanda
Kalaschow
Borisoglebsk
Krasni Kut
Unetcha
Sturadul
Livni
Ponury
Usman
Tavolschanka
Gromel
Kursk
Marmiski
Woronesch
Liski
Urjupino
Alexikowo
Phirnowo
Kamyschin
Aleksandrov Gai
R. Ural
Tschernigov
Bachmatsch
Konotop
Voroshba
Sumy
Obojan
Bielgorod
R. Chopen
Pavlovsk
Artscheda
Njeschin
Romny
Michailowka
Kupiansk
R. Don
Ilowlja
Dubovka
Grebenka
Pirjatin
Lubotin
Merefa
Tscherikowa
Zarev
Stalingrad
Wladimirovka
Pristan Buskuntschak
Millerovo
Glubokaja
Kamenskaia
Kalatsch
Lisichansky
Slawjansk
Lozovoi
Alexejewka
Kobeljaki
Krementschug
Poltawa
Kramatorowka
Constantinowka
Topolskaja
Tschaltzewo
Sverevo
Sulin
Schachty
Rovenky
Harzyzskaja
Jassinowataja
Sendnikowo
Pretkatka
Merchevzevo
Ekaterinoslav
Chaplino
Jusowo
Maksimowka
Novo Tscherkask
Rostow
Taganrog
Elisavetgrad
Novo Ukrainka
Ulyiopol
Holta
Dolinskaja
Krivoi Rog
Nikopol
Alexandrowsk
Ljubaschewka
Voznesensk
Novyi Bug
R. Bug
R. Dnieper
Melitopol
Berdiansk
Mariupol
Volnovakha
Eisk
Krylowskaya
Tscherjetskaya
Kavkazkaya
Swjask
Akhdari
Nikolaiev
Kherson
N. Alexejewka
Genitschesk
Perekop
ODESSA
Vidiopol
Taganasch
SEA OF AZOV
CRIMEA
Kertch
R. Kuban
Koubanskaya
Ekaterinodar
Stavropol
Nevinnomyskaya
Mineralnya Vody
Kislar
Mozdok
R. Terek
Prochladnaya
Vladikavkas
Petrovsk
Astrakhan
Mouths of the Volga
Rasan Pristan
CASPIAN SEA
Anapa
Novorossiisk
Taapse
Feodosia
Simferopol
Sebastopol
Balaclava
Yalta
Livadia
Mouths of the Danube
Serpents I.
Mt. Elbruz
CAUCASUS MOUNTAINS
Mt. Kasbec
Dariel Pass
Sachkeri
Gagri
Sukum Kaleh
Kutais
Kwirila
Suram
Gori
Tiflis
Samtredi
Rion
Bejatuban
Poti
Batoum
Akstafa
R. Kur
To Baku
Elisavetopol
Kars
Sinope
Inboli
Samsoun
Terebolov
Trebizond
Erivan
Mt. Ararat
Dzulfa
R. Aras
Bosphorus
Bender
Amasia
Erzeroum
CONSTANTINOPLE (ISTANBUL)
Haidar Pacha
Ismid
Irmak
BLACK SEA

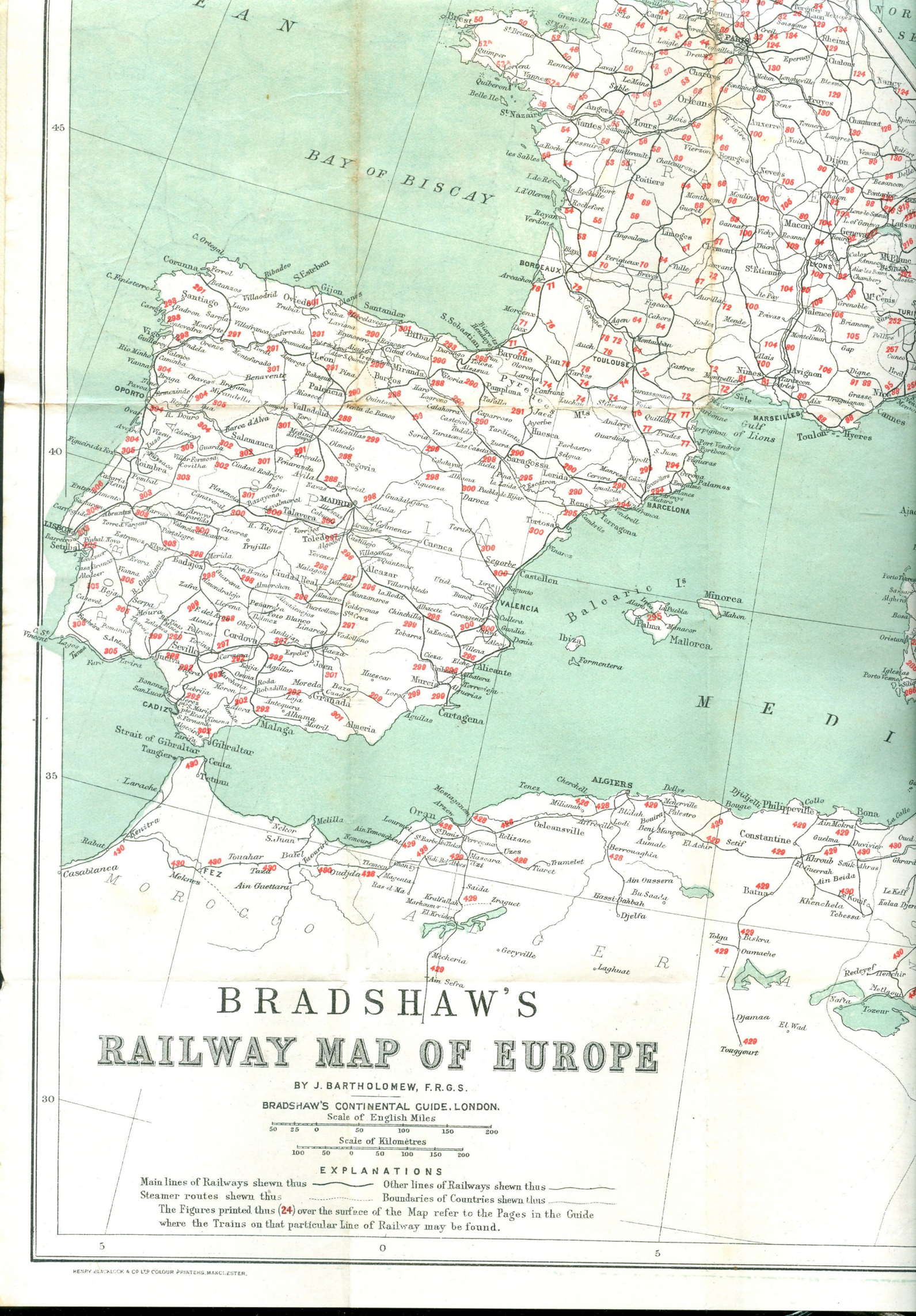

BRADSHAW'S
RAILWAY MAP OF EUROPE

BY J. BARTHOLOMEW, F.R.G.S.

BRADSHAW'S CONTINENTAL GUIDE. LONDON.

Scale of English Miles

50 25 0 50 100 150 200

Scale of Kilomètres

100 50 0 50 100 150 200

EXPLANATIONS

Main lines of Railways shewn thus ——— Other lines of Railways shewn thus ———

Steamer routes shewn thus ..... Boundaries of Countries shewn thus .....

The Figures printed thus (24) over the surface of the Map refer to the Pages in the Guide where the Trains on that particular Line of Railway may be found.

HENRY BLACKLOCK & CO LTD COLOUR PRINTERS, MANCHESTER.

NORTH SEA
SKAGER RACK
BALTIC
Gothenburg to Tilbury 516 m.
Gothland
Libau
Riga
Westervik
Slite
Wisby
GOTHENBURG
KATTEGAT
Halmstad
Malmo
Helsingborg
Helsingor
Copenhagen
Elsinore
Gadmar
Carlscrona
Bornholm
Cimbrisham
Ystad
Malmo
Lubeck
Hamburg
Bremen
Emden
Amsterdam
Rotterdam
Ostend
Dunkirk
Calais
Boulogne
Dieppe
Le Havre
Cherbourg
Caen
Rouen
PARIS
Amiens
Soissons
Rheims
Chalons
Epernay
Chateau Thierry
Meaux
Melun
Fontainebleau
Sens
Troyes
Chaumont
Langres
Nancy
Epinal
Belfort
Besancon
Dijon
Nevers
Auxerre
Tonnerre
Nuits
Beaune
Chalon
Macon
Moulins
Vichy
Clermont
Thiers
St. Etienne
Roanne
Bourg
Geneva
Lausanne
Pontarlier
Neuchatel
BASLE
Zurich
Lucerne
Berne
Thun
Interlaken
Brienz
Lake of Geneva
Lake of Constance
St. Gothard Pass
St. Moritz
Chur
Innsbruck
Brenner
Bolzano
Trent
Verona
Mantua
Padua
VENICE
Udine
Trieste
Fiume
Gorizia
Aurisina
Postuna
S. Pietro
Karlovac
Sziszek
Agram
Ljubljana
Zidani Most
Maribor
Radkersburg
Graz
Leoben
Bruck
Semmering
Wiener Neustadt
Vienna
Bratislava
Tyrnavak
Banska Stiavnica
Kremnitz
Neusohl
Eperies
Kaschau
Tarnow
Cracow
Sobiow
Jaroslaw
Przemysl
Lemberg
Stry
Stanislau
Kolomea
Czernowitz
Sereth
Pruth
Dniester
Riga
Libau
Memel
Konigsberg
Dantzic
Elbing
Marienburg
Thorn
Bromberg
Posen
Breslau
Glogau
Liegnitz
Oppeln
Ratibor
Troppau
Olmutz
Brunn
Iglau
Prague
Pilsen
Carlsbad
Leitmeritz
Dresden
Leipsic
Magdeburg
Hanover
Brunswick
Cassel
Frankfort
Mayence
Coblentz
Cologne
Aix la Chapelle
Liege
Namur
Brussels
Ghent
Bruges
Ostend
Antwerp
Flushing
Middelburg
Rotterdam
Utrecht
Amsterdam
Haarlem
Leyden
The Hague
Arnhem
Nimeguen
Zutphen
Deventer
Zwolle
Groningen
Leeuwarden
Harlingen
Helder
Texel
Vlieland
Terschelling
Ameland
Schiermonnikoog
Borkum
Norderney
Juist
Langeoog
Spiekeroog
Wangeroog
Emden
Leer
Papenburg
Meppen
Lingen
Rheine
Osnabruck
Minden
Hameln
Hildesheim
Brunswick
Wolfenbuttel
Halberstadt
Quedlinburg
Aschersleben
Bernburg
Cothen
Dessau
Wittenberg
Torgau
Eilenburg
Leipsic
Zeitz
Weissenfels
Merseburg
Halle
Naumburg
Weimar
Erfurt
Gotha
Eisenach
Fulda
Hanau
Frankfort
Darmstadt
Mannheim
Heidelberg
Carlsruhe
Rastadt
Kehl
Strasburg
Schlettstadt
Colmar
Mulhausen
Belfort
Montbeliard
Besancon
Pontarlier
Neuchatel
Berne
Lucerne
Zug
Zurich
Schaffhausen
Constance
Lake of Constance
Bregenz
Feldkirch
Coire
Reichenau
Ragatz
Wallenstadt
Glarus
Altorf
Lake of Lucerne
Lake of Zug
Lake of Zurich
Lake of Wallenstadt
Lake of Thun
Lake of Brienz
Interlaken
Meiringen
Brienz Pass
Grimsel Pass
Furka Pass
Andermatt
Oberalp Pass
Disentis
Lukmanier Pass
Bellinzona
Lugano
Como
Lake of Como
Lake of Lugano
Lake of Maggiore
Luino
Varese
Milan
Monza
Lodi
Cremona
Crema
Brescia
Lake of Garda
Peschiera
Verona
Vicenza
Padua
Mantua
Rovigo
Chioggia
Venice
Treviso
Udine
Cividale
Gorizia
Aurisina
Trieste
Monfalcone
Grado
Aquileia
Palmanova
Latisana
Portogruaro
Conegliano
Belluno
Feltre
Primolano
Bassano
Vicenza
Padua
Este
Rovigo
Adria
Chioggia
Venice
Lido
Malamocco
Pellestrina
Fusina
Mestre
Treviso
Castelfranco
Montebelluna
Pieve di Cadore
Cortina
Toblach
Brixen
Botzen
Meran
Trent
Roveredo
Riva
Arco
Torbole
Lake of Garda
Desenzano
Peschiera
Verona
Legnago
Rovigo
Ferrara
Comacchio
Ravenna
Cervia
Cesenatico
Rimini
Pesaro
Fano
Sinigaglia
Ancona
Loreto
Recanati
Macerata
Tolentino
Fabriano
Jesi
Osimo
Sassoferrato
Urbino
Fossombrone
Cagli
Fermo
Ascoli
Pto. S. Giorgio
S. Benedetto
Giulianova
Teramo
Pescara
Ortona
Chieti
Aquila
Sulmona
Solmona
Arce
Campobasso
Cassano
Isernia
Venafro
Caserta
Capua
Aversa
Naples
Vesuvius
Castellamare
Sorrento
Capri
Ischia
Procida
Salerno
Amalfi
Agropoli
Paestum
Sapri
Policastro
Castrovillari
Cosenza
Paola
Nicastro
Catanzaro
Squillace
S. Andrea
Cotrone
C. S. Maria di Leuca
Gallipoli
Taranto
Otranto
Lecce
Brindisi
Ostuni
Monopoli
Bari
Molfetta
Trani
Barletta
Manfredonia
Foggia
Sansevero
Larino
Termoli
Vasto
Ortona
Pescara
Giulianova
Ascoli
Foligno
Perugia
Orvieto
Viterbo
Terni
Rieti
Aquila
Civita Vecchia
Corneto
Tarquinia
Orbetello
Grosseto
Siena
Arezzo
Cortona
Montepulciano
Chiusi
Volterra
Pisa
Leghorn
Elba
Piombino
Cecina
Lucca
Carrara
Massa
Spezzia
Sestri
Chiavari
Rapallo
Genoa
Voltri
Savona
Albenga
Oneglia
Porto Maurizio
Ventimiglia
Mentone
Monaco
Nice
Villefranche
Antibes
Cannes
Grasse
Draguignan
Aix
Toulon
Hyeres
Marseilles
Gulf of Lions
Cette
Agde
Narbonne
Perpignan
Port Vendres
Collioure
Palamos
Barcelona
Tarragona
Tortosa
Castellon
Valencia
Gandia
Alicante
Elche
Murcia
Cartagena
Almeria
Malaga
Gibraltar
Algeciras
Tarifa
Cadiz
Seville
Cordova
Granada
Jaen
Ciudad Real
Toledo
Madrid
Guadalajara
Saragossa
Huesca
Lerida
Barbastro
Jaca
Pamplona
Tudela
Logrono
Burgos
Miranda
Vitoria
Bilbao
San Sebastian
Irun
Bayonne
Biarritz
Pau
Tarbes
Lourdes
Oloron
Mauleon
St. Jean de Luz
Hendaye
Bordeaux
Arcachon
Dax
Mont de Marsan
Agen
Montauban
Toulouse
Carcassonne
Narbonne
Beziers
Montpellier
Nimes
Avignon
Arles
Tarascon
Orange
Carpentras
Apt
Digne
Gap
Briancon
Embrun
Barcelonnette
Grenoble
Valence
Romans
Vienne
St. Etienne
Lyons
Ambert
Thiers
Clermont
Issoire
Le Puy
Brioude
Mende
Florac
Millau
Rodez
Villefranche
Figeac
Cahors
Moissac
Agen
Tonneins
Marmande
La Reole
Libourne
Bergerac
Perigueux
Angouleme
Cognac
Saintes
Rochefort
La Rochelle
Fontenay
Les Sables d'Olonne
Luçon
Niort
Parthenay
Poitiers
Chatellerault
Loudun
Saumur
Angers
Nantes
Clisson
Bressuire
Thouars
Tours
Amboise
Blois
Vendome
Chateaudun
Orleans
Montargis
Gien
Sancerre
Bourges
Vierzon
Issoudun
Chateauroux
Argenton
Le Blanc
Montmorillon
Confolens
Limoges
Uzerche
Tulle
Brive
Turenne
Gramat
Cahors
Figeac
Aurillac
Murat
Mauriac
Ussel
Tulle
Argentat
Bort
Aurillac
Maurs
Entraygues
Espalion
Rodez
Millau
Lodeve
Clermont
Issoire
Brioude
Le Puy
Yssingeaux
Tournon
Privas
Aubenas
Largentiere
Alais
Uzes
Pont du Gard
Nimes
Montpellier
Cette
Agde
Beziers
Narbonne
Carcassonne
Limoux
Quillan
Mirepoix
Foix
Pamiers
Ax
Andorra
Puycerda
Seo de Urgel
Balaguer
Lerida
Tortosa
Tarragona
Reus
Barcelona
Mataro
Gerona
Figueras
Rosas
Port Vendres
Collioure
Perpignan
Prades
Mont Louis
Olette
Villefranche
Prats de Mollo
Arles
Amelie les Bains
Ceret
Le Boulou
Elne
Canet
Argeles
Banyuls
Cape Creus
Cape Bagur
Palamos
Gerona
Olot
Ripoll
Vich
Manresa
Igualada
Martorell
Barcelona
Sitges
Villanueva
Vendrell
Tarragona
Reus
Falset
Gandesa
Tortosa
Amposta
Ulldecona
Vinaroz
Benicarlo
Peniscola
Castellon
Sagunto
Valencia
Alcira
Gandia
Denia
Alicante
Elche
Orihuela
Murcia
Cartagena
Lorca
Caravaca
Hellin
Albacete
Chinchilla
Almansa
Requena
Utiel
Cuenca
Tarancon
Aranjuez
Madrid
Alcala
Guadalajara
Sigüenza
Medinaceli
Soria
Almazan
Calatayud
Saragossa
Tudela
Tafalla
Estella
Logrono
Haro
Miranda
Vitoria
Salvatierra
Alsasua
Tolosa
Bilbao
Portugalete
Santander
Torrelavega
Reinosa
Aguilar
Palencia
Valladolid
Medina del Campo
Olmedo
Segovia
Escorial
Madrid
Aranjuez
Ocaña
Tembleque
Alcazar
Manzanares
Valdepeñas
Ciudad Real
Almaden
Puertollano
Almodovar
Cordova
Montoro
Andujar
Baeza
Ubeda
Jaen
Alcala la Real
Loja
Granada
Alhama
Velez Malaga
Malaga
Antequera
Osuna
Ecija
Carmona
Seville
Alcala del Rio
Lora del Rio
Cantillana
Utrera
Arcos
Jerez
Puerto de Santa Maria
Cadiz
San Fernando
Chiclana
Tarifa
Algeciras
Gibraltar
La Linea
San Roque
Ronda
Estepona
Marbella
Fuengirola
Torremolinos
Malaga
Velez Malaga
Motril
Almuñecar
Salobreña
Adra
Berja
Dalias
Ejido
Roquetas
Almeria
Tabernas
Huercal Overa
Vera
Mojacar
Garrucha
Cuevas
Vera
Lorca
Totana
Alhama
Mula
Cieza
Calasparra
Caravaca
Moratalla
Hellin
Tobarra
Albacete
Chinchilla
Almansa
Villena
Sax
Elda
Petrel
Novelda
Monovar
Elche
Orihuela
Callosa
Guardamar
Torrevieja
Santa Pola
Alicante
Denia
Javea
Calpe
Altea
Benidorm
Villajoyosa
Alcoy
Concentaina
Gandia
Alcira
Valencia
Sagunto
Murviedro
Castellon
Vinaroz
Benicarlo
Peniscola
Morella
Tortosa
Amposta
Ulldecona
Alcanar
Ascoli
Foligno
Perugia
Orvieto
Viterbo
Terni
Rieti
Aquila
Sulmona
Solmona
Arce
Campobasso
Cassano
Isernia
Venafro
Caserta
Capua
Aversa
Naples
Vesuvius
Castellamare
Sorrento
Capri
Ischia
Procida
Salerno
Amalfi
Agropoli
Paestum
Sapri
Policastro
Castrovillari
Cosenza
Paola
Nicastro
Catanzaro
Squillace
S. Andrea
Cotrone
C. S. Maria di Leuca
Gallipoli
Taranto
Otranto
Lecce
Brindisi
Ostuni
Monopoli
Bari
Molfetta
Trani
Barletta
Manfredonia
Foggia
Sansevero
Larino
Termoli
Vasto
Ortona
Pescara
Giulianova
Ascoli
Foligno
Perugia
Orvieto
Viterbo
Terni
Rieti
Aquila
Civita Vecchia
Corneto
Tarquinia
Orbetello
Grosseto
Siena
Arezzo
Cortona
Montepulciano
Chiusi
Volterra
Pisa
Leghorn
Elba
Piombino
Cecina
Lucca
Carrara
Massa
Spezzia
Sestri
Chiavari
Rapallo
Genoa
Voltri
Savona
Albenga
Oneglia
Porto Maurizio
Ventimiglia
Mentone
Monaco
Nice
Villefranche
Antibes
Cannes
Grasse
Draguignan
Aix
Toulon
Hyeres
Marseilles
Gulf of Lions
Cette
Agde
Narbonne
Perpignan
Port Vendres
Collioure
Palamos
Barcelona
Tarragona
Tortosa
Castellon
Valencia
Gandia
Alicante
Elche
Murcia
Cartagena
Almeria
Malaga
Gibraltar
Algeciras
Tarifa
Cadiz
Seville
Cordova
Granada
Jaen
Ciudad Real
Toledo
Madrid
Guadalajara
Saragossa
Huesca
Lerida
Barbastro
Jaca
Pamplona
Tudela
Logrono
Burgos
Miranda
Vitoria
Bilbao
San Sebastian
Irun
Bayonne
Biarritz
Pau
Tarbes
Lourdes
Oloron
Mauleon
St. Jean de Luz
Hendaye
Bordeaux
Arcachon
Dax
Mont de Marsan
Agen
Montauban
Toulouse
Carcassonne
Narbonne
Beziers
Montpellier
Nimes
Avignon
Arles
Tarascon
Orange
Carpentras
Apt
Digne
Gap
Briancon
Embrun
Barcelonnette
Grenoble
Valence
Romans
Vienne
St. Etienne
Lyons
Ambert
Thiers
Clermont
Issoire
Brioude
Le Puy
Yssingeaux
Tournon
Privas
Aubenas
Largentiere
Alais
Uzes
Pont du Gard
Nimes
Montpellier
Cette
Agde
Beziers
Narbonne
Carcassonne
Limoux
Quillan
Mirepoix
Foix
Pamiers
Ax
Andorra
Puycerda
Seo de Urgel
Balaguer
Lerida
Tortosa
Tarragona
Reus
Barcelona
Mataro
Gerona
Figueras
Rosas
Port Vendres
Collioure
Perpignan
Prades
Mont Louis
Olette
Villefranche
Prats de Mollo
Arles
Amelie les Bains
Ceret
Le Boulou
Elne
Canet
Argeles
Banyuls
Cape Creus
Cape Bagur
Palamos
Gerona
Olot
Ripoll
Vich
Manresa
Igualada
Martorell
Barcelona
Sitges
Villanueva
Vendrell
Tarragona
Reus
Falset
Gandesa
Tortosa
Amposta
Ulldecona
Vinaroz
Benicarlo
Peniscola
Castellon
Sagunto
Valencia
Alcira
Gandia
Denia
Alicante
Elche
Orihuela
Murcia
Cartagena
Lorca
Caravaca
Hellin
Albacete
Chinchilla
Almansa
Requena
Utiel
Cuenca
Tarancon
Aranjuez
Madrid
Alcala
Guadalajara
Sigüenza
Medinaceli
Soria
Almazan
Calatayud
Saragossa
Tudela
Tafalla
Estella
Logrono
Haro
Miranda
Vitoria
Salvatierra
Alsasua
Tolosa
Bilbao
Portugalete
Santander
Torrelavega
Reinosa
Aguilar
Palencia
Valladolid
Medina del Campo
Olmedo
Segovia
Escorial
Madrid
Aranjuez
Ocaña
Tembleque
Alcazar
Manzanares
Valdepeñas
Ciudad Real
Almaden
Puertollano
Almodovar
Cordova
Montoro
Andujar
Baeza
Ubeda
Jaen
Alcala la Real
Loja
Granada
Alhama
Velez Malaga
Malaga
Antequera
Osuna
Ecija
Carmona
Seville
Alcala del Rio
Lora del Rio
Cantillana
Utrera
Arcos
Jerez
Puerto de Santa Maria
Cadiz
San Fernando
Chiclana
Tarifa
Algeciras
Gibraltar
La Linea
San Roque
Ronda
Estepona
Marbella
Fuengirola
Torremolinos
Malaga
Velez Malaga
Motril
Almuñecar
Salobreña
Adra
Berja
Dalias
Ejido
Roquetas
Almeria
Tabernas
Huercal Overa
Vera
Mojacar
Garrucha
Cuevas
Vera
Lorca
Totana
Alhama
Mula
Cieza
Calasparra
Caravaca
Moratalla
Hellin
Tobarra
Albacete
Chinchilla
Almansa
Villena
Sax
Elda
Petrel
Novelda
Monovar
Elche
Orihuela
Callosa
Guardamar
Torrevieja
Santa Pola
Alicante
Denia
Javea
Calpe
Altea
Benidorm
Villajoyosa
Alcoy
Concentaina
Gandia
Alcira
Valencia
Sagunto
Murviedro
Castellon
Vinaroz
Benicarlo
Peniscola
Morella
Tortosa
Amposta
Ulldecona
Alcanar
Minorca
Mahon
Sardinia
Nuoro
Macomer
Bosa
Alghero
Sassari
Porto Torres
Perfugas
Ozieri
Olbia
Orgosolo
Oristano
Uras
Iglesias
Porto Vesme
Sulcis
Cagliari
San Giovigio
Torboli
Corsica
Bastia
Calvi
Ile Rousse
Corte
Ajaccio
Ghisonaccia
Bonifacio
Civita Vecchia
Rome
Fiumicino
R. Tiber
Ostia
Nettuno
Terracina
Gaeta
Capua
Caserta
Ponzas

BALTIC SEA
Gothland
Westervik
Oskarshamn
Carlskrona
Ystad
Bornholm
Liban
Riga
Libau
Memel
Tilsit
Insterburg
Gumbinnen
Allenstein
Marienwerder
Graudenz
Thorn
Bromberg
Posen
Kalisch
Lodz
Petrikau
Radom
Ivangorod
Lublin
Brest Litovsk
Pinsk
Kowno
Grodno
Bialystok
Ostrolenka
Warsaw
Plock
Lowicz
Skierniewice
Sochaczew
Modlin
Novo Georgievsk
Deblin
Pulawy
Siedlce
Kalisz
Konin
Gnesen
Bromberg
Schneidemuhl
Dirschau
Danzig
Neustadt
Stettin
Pyritz
Stargard
Cammin
Swinemunde
Stolpmunde
Rugenwalde
Kolberg
Koslin
Stolp
Lauenburg
Butow
Neustettin
Deutsch Krone
Flatow
Schneidemuhl
Posen
Meseritz
Fraustadt
Lissa
Rawicz
Glogau
Sagan
Sprottau
Guben
Frankfurt
Crossen
Landsberg
Custrin
Berlin
Potsdam
Brandenburg
Genthin
Magdeburg
Halberstadt
Quedlinburg
Nordhausen
Mühlhausen
Eisenach
Gotha
Erfurt
Weimar
Jena
Naumburg
Weissenfels
Merseburg
Halle
Bernburg
Dessau
Zerbst
Wittenberg
Torgau
Oschatz
Leipzig
Grimma
Altenburg
Zeitz
Gera
Plauen
Zwickau
Chemnitz
Freiberg
Dresden
Meissen
Riesa
Bautzen
Görlitz
Lauban
Hirschberg
Liegnitz
Breslau
Oels
Trebnitz
Kalisch
Ostrowo
Rawicz
Lissa
Fraustadt

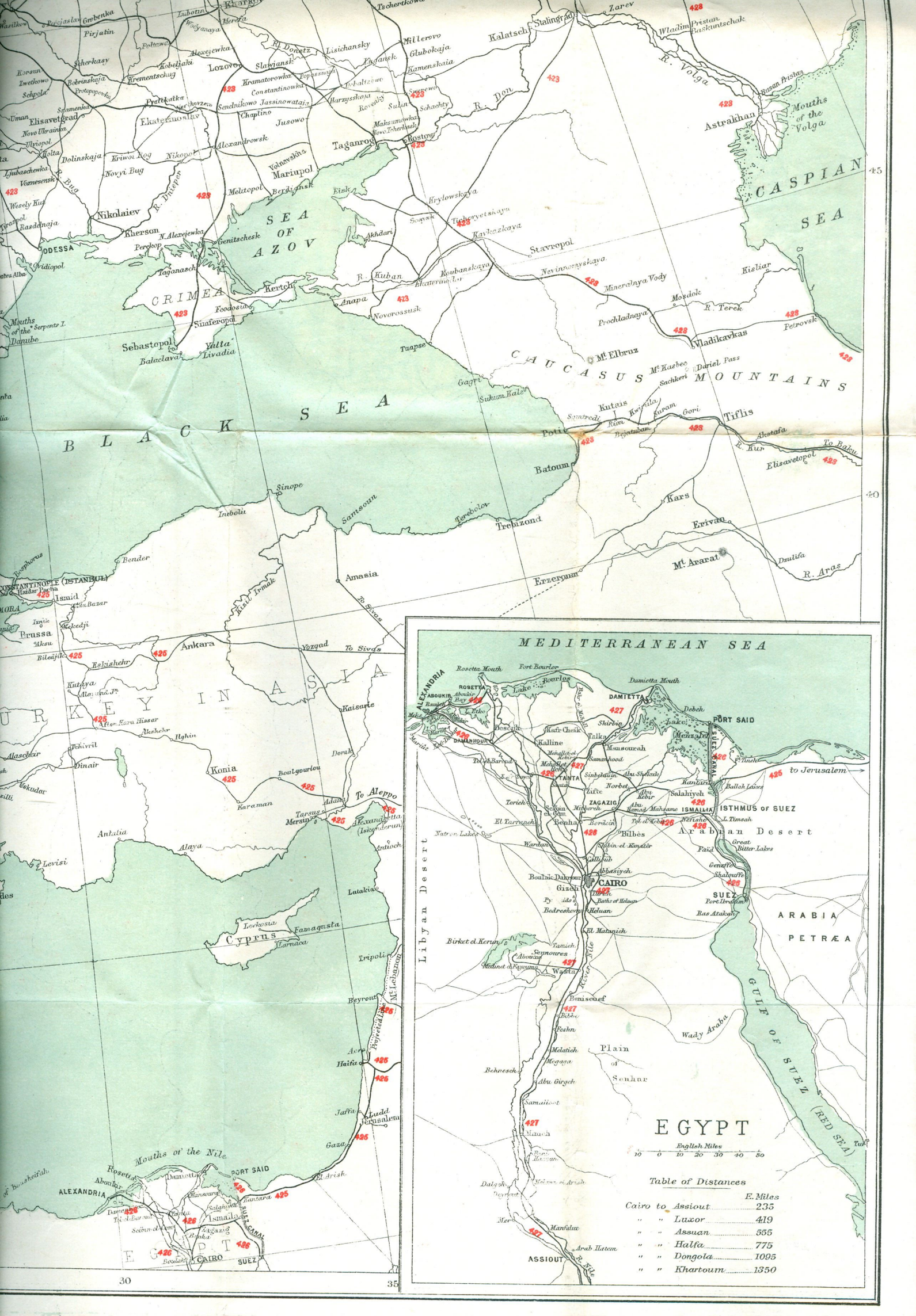
BLACK SEA
SEA OF AZOV
CASPIAN SEA
CRIMEA
CAUCASUS MOUNTAINS
ODESSA
Nikolaiev
Kherson
Sebastopol
Yalta
Simferopol
Kertch
Feodosia
Taganasch
Genitschesk
Berdiansk
Melitopol
Mariupol
Taganrog
Rostov
Kalatsch
Stalingrad
Astrakhan
Mouths of the Volga
R. Don
R. Volga
R. Dnieper
R. Bug
R. Kuban
Anapa
Novorossisk
Taapse
Batoum
Poti
Kutais
Tiflis
Gori
Kars
Erivan
Erzeroum
Trebizond
Samsoun
Sinope
Ineboli
Amasia
Tokat
Sivas
Ankara
Eskisheir
Afiun Kara Hissar
Konia
Karaman
Adana
Tarsus
Mersina
Alexandretta (Iskenderun)
Aleppo
Antioch
Latakia
Tripoli
Beyrout
Acre
Haifa
Jaffa
Ludd
Jerusalem
Gaza
El Arish
Port Said
Kantara
Ismailia
Suez Canal
Suez
Cairo
Alexandria
Damietta
Rosetta
Mouths of the Nile
Cyprus
Nicosia
Famagusta
Larnaca
Levisi
Antalia
Alaya
Boulgourlou
Kaisarie
Dorak
Kutahya
Ismid
Brussa
Bender
Constantinople (Istanbul)
Bosphorus
Dardanelles
Mytilene
Lemnos
Imbros
Tenedos
Rhodes
Scarpanto
Crete
Candia
Canea
Suda
Retimo
Sphakia
Cerigo
Cythera
Malta
Valetta
Gozo
Pantellaria
Tripoli
Benghazi
Derna
Tobruk
Bardia
Sollum
Mersa Matruh
Alexandria
Abukir
Rosetta
Damietta
Port Said
Kantara
Ismailia
Suez Canal
Suez
Cairo
Boulak
Gizeh
Bedreshein
Heliopolis
Abbasiyeh
Shoubra
Benha
Zagazig
Tanta
Mansourah
Damietta
Rosetta
Alexandria
Abukir
Aboukir Bay
Lake Mareotis
Lake Menzaleh
Lake Bourlos
Rosetta Mouth
Damietta Mouth
Fort Bourlos
Fort Abukir
Fort Aboukir
Kafr Cheik
Talka
Kalline
Samanhood
Sinbellawin
Abu Shekuk
Norbet
Salahiyeh
Ismailia
Isthmus of Suez
Lake Timsah
Bitter Lakes
Great Bitter Lakes
Ballah Lakes
Serapeum
Nefiche
Tel el Kebir
Abu Hamad
Mahsame
Bilbes
Faid
Genefeh
Shalouffe
Ras Atakah
Arabian Desert
Libyan Desert
Natron Lakes
Wardan
Shabin el Kanater
Kalioub
Boulak Dakrour
Pyramids
Baths of Heluan
Heluan
Bedreshein
Tamieh
Semoures
Abuksas
Medinet el Fayoum
Wardan
Birket el Kerun
El Matanieh
Beni Souef
Wadi Araba
Plain of Senhar
Melatieh
Megaga
Behnesch
Abu Girgeh
Samallout
Minieh
Manfalut
Assiout
Arab Hattem
Dalgah
Meloui el Arish
Mersa Matruh
Alexandria
Mediterranean Sea
Gulf of Suez (Red Sea)
Arabia Petræa
Egypt
English Miles
0 10 20 30 40 50
Table of Distances
E. Miles
Cairo to Assiout 235
" " Luxor 419
" " Assuan 555
" " Halfa 775
" " Dongola 1095
" " Khartoum 1350
to Jerusalem
to Aleppo
to Sivas
to Baku
Mt. Elbruz
Mt. Kasbec
Mt. Ararat
Dariel Pass
Sachkeri
Mineralnya Vody
Nevinnomyskaya
Stavropol
Kislar
Mozdok
R. Terek
Petrovsk
Vladikavkas
Prochladnaya
Kaukazkaya
Kubanskaya
Ekaterinodar
Akhdari
Soaysk
Fisk
Krylowskaya
Tichoretzkaya
Maksumowka
Novo-Tcherkask
Schachty
Sulin
Kamenskaia
Glubokaja
Millerovo
Lisichansky
Slawiansk
Kramatorowka
Constantinowka
Jusowo
Chaplino
Ekaterinoslav
Alexandrowsk
Nikopol
Kriwoi Rog
Dolinskaja
Elisavetgrad
Uman
Korsun
Zwetkowo
Schpola
Tscherkassy
Pirjatin
Poltowa
Lubotin
Merefa
Kharkov
Grebenka
Wasilkow
Patajaslav
Zarev
Wladimirowka
Pristan Baskurtschak
Rasan Pristan
Volga
Don
Mouths of the Volga
Caspian Sea
Sea of Azov
Black Sea
Crimea
Caucasus Mountains
Mouths of the Danube
Serpents I.
Odessa
Akkerman
Ovidiopol
Tiraspol
Rasdelnaja
Wesely Kut
Ljubaschewka
Voznesensk
Novyi Bug
Ulyiopol
Novo Ukrainka
Holta
Uman
Elisavetgrad
Schpola
Korsun
Zwetkowo
Bobrinskaja
Protopopowka

ENVIRONS OF PARIS
Scale of Miles
PARIS
ST DENIS
ST GERMAIN
VERSAILLES
ST CLOUD
SCEAUX
VINCENNES
BRA
RAI
CENTR
BY
BRADSHAW'S
NORTH SEA
ENGLISH CHANNEL
BAY OF BISCAY
ENGLAND
FRANCE
LONDON
Hull to Copenhagen 606 m.
Hull to Grimsby to Antwerp 233 m.
Hull to Zeebrugge 243 m.
Grimsby to Antwerp 205 m.
To Hook van Holland 106 m.
To Antwerp 135 m.
To Flushing 91 m.
To Zeebrugge 82 m.
Isle of Wight
Channel Islands
CHERBOURG
BREST
LORIENT
QUIMPER
RENNES
LE MANS
ANGERS
NANTES
TOURS
ORLEANS
CHARTRES
ROUEN
HAVRE
DIEPPE
CALAIS
BOULOGNE
DUNKERQUE
LILLE
ARRAS
AMIENS
CAMBRAI
SOISSONS
COMPIEGNE
MEAUX
FONTAINEBLEAU
MELUN
SENS
MONTARGIS
AUXERRE
BOURGES
NEVERS
CHATEAUROUX
POITIERS
LA ROCHELLE
ROCHEFORT
Zee-Brugge
Ostende
Flushing
48
50
52
54
46
0
2

BRADSHAW'S RAILWAY MAP OF CENTRAL EUROPE

BY J. BARTHOLOMEW, F.R.G.S.

BRADSHAW'S CONTINENTAL GUIDE. LONDON.

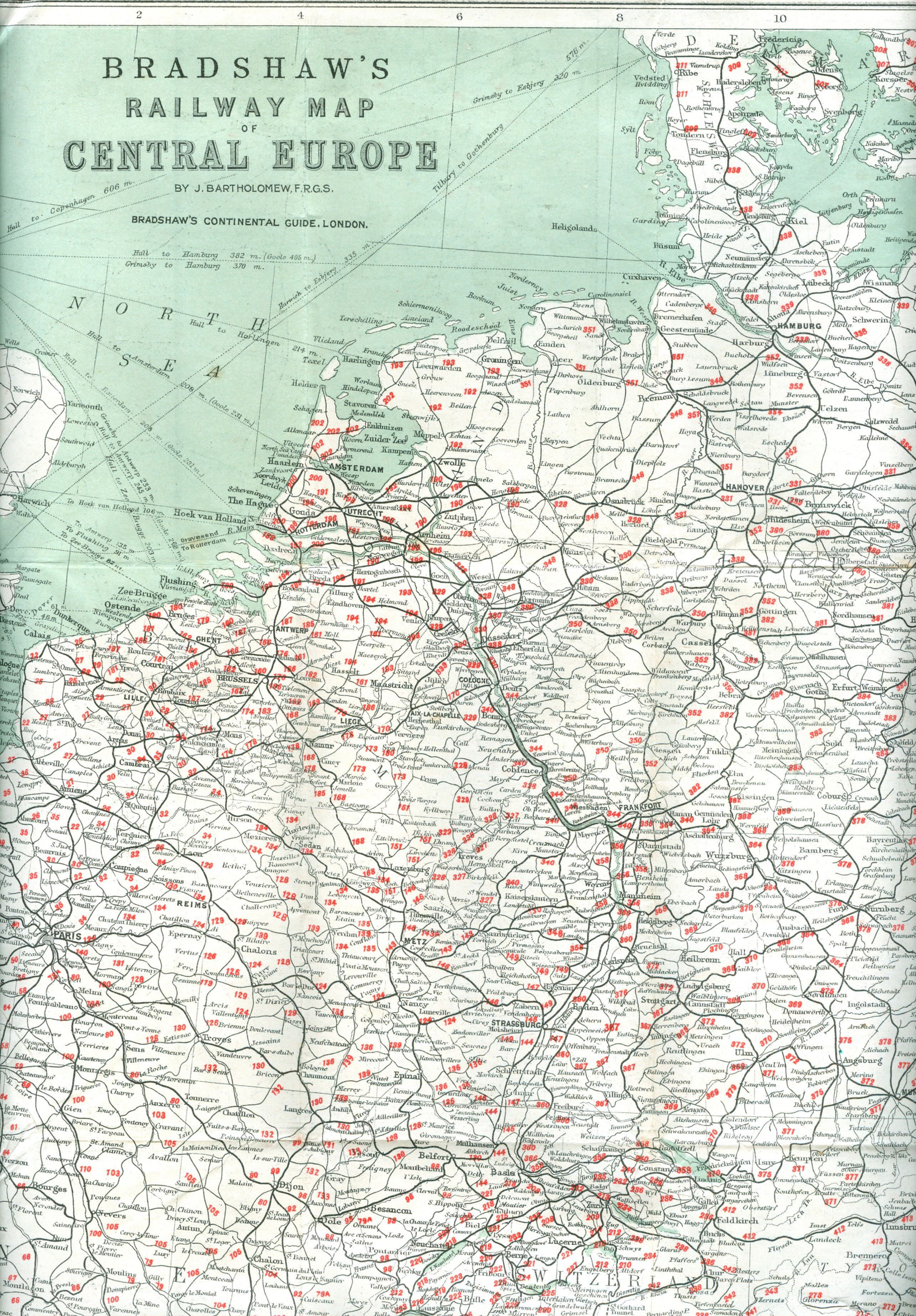
Hull to Hamburg 382 m. (Goole 405 m.)
Grimsby to Hamburg 370 m.
Grimsby to Esbjerg 320 m.
Tilbury to Gothenburg
Hull to Copenhagen 606 m.
Harwich to Esbjerg 335 m.
NORTH SEA
Hull to Hellingen 214 m.
Hull to Amsterdam 208 m. (Goole 231 m.)
Grimsby to Antwerp 233 m.
Hull to Rotterdam 208 m. (Goole 231 m.)
Harwich to Hoek van Holland 106 m.
To Antwerp 135 m.
To Flushing 91 m.
To Zee-Brugge 82 m.
Gravesend to Rotterdam
Dover to Calais 21 m.
Dover to Ostend 61 m.
Dover to Dunkerque 48 m.
ENGLISH CHANNEL
Heligoland
Cuxhaven
R. Elbe
Borkum
Juist
Norderney
Carolinensiel
R. Weser
R. Ems
Emden
Leer
Oldenburg
Bremen
Bremerhafen
Geestemünde
Harburg
HAMBURG
Altona
Kiel
Lübeck
Wismar
Schwerin
Neustadt
Flensburg
Tondern
Apenrade
Hadersleben
Ribe
Esbjerg
Vedsted
Fredericia
Aarhus
Randers
Aalborg
Frederikshavn
Skagen
Kolding
Vamdrup
Ringsted
Odense
Korsoer
Nyborg
Svendborg
Nakskov
Gedser
Warnemünde
Rostock
Stettin
Stralsund
Greifswald
Swinemünde
Kolberg
Danzig
Pillau
Memel
Libau
Windau
Mitau
Riga
Dünaburg
Wilna
Grodno
Bialystok
Brest
Warsaw
Lodz
Kalisz
Posen
Bromberg
Thorn
Graudenz
Marienburg
Elbing
Königsberg
Tilsit
Insterburg
Eydtkuhnen
Lyck
Soldau
Neidenburg
Allenstein
Mlawa
Ostrolenka
Prasnysz
Plock
Sierpc
Kutno
Skierniewice
Koluszki
Kalisz
Ostrowo
Gnesen
Inowrazlaw
Strasburg
Dirschau
Stolp
Rummelsburg
Konitz
Schneidemühl
Kreuz
Pyritz
Angermünde
Eberswalde
Bernau
Berlin
Potsdam
Wittenberge
Ludwigslust
Schwerin
Wismar
Rostock
Warnemünde
Gjedser
Copenhagen
Helsingor
Helsingborg
Malmo
Ystad
Trelleborg
Saltsjobaden
Stockholm
Upsala
Gefle
Sundsvall
Ostersund
Trondhjem
Stavanger
Bergen
Christiansand
Christiania
Drammen
Hamar
Lillehammer
Dombas
Aandalsnes
Molde
Christiansund
Storlien
Trondhjem
Mosjoen
Bodo
Narvik
Lulea
Boden
Haparanda
Tornea
Kemi
Uleaborg
Kajana
Kuopio
Joensuu
Mikkeli
Helsingfors
Hangö
Abo
Tammerfors
Wasa
Kristinestad
Jakobstad
Kokkola
Oulu
Kemi
Tornea
Haparanda
Boden
Lulea
Gellivara
Kiruna
Riksgransen
Vittangi
Karesuando

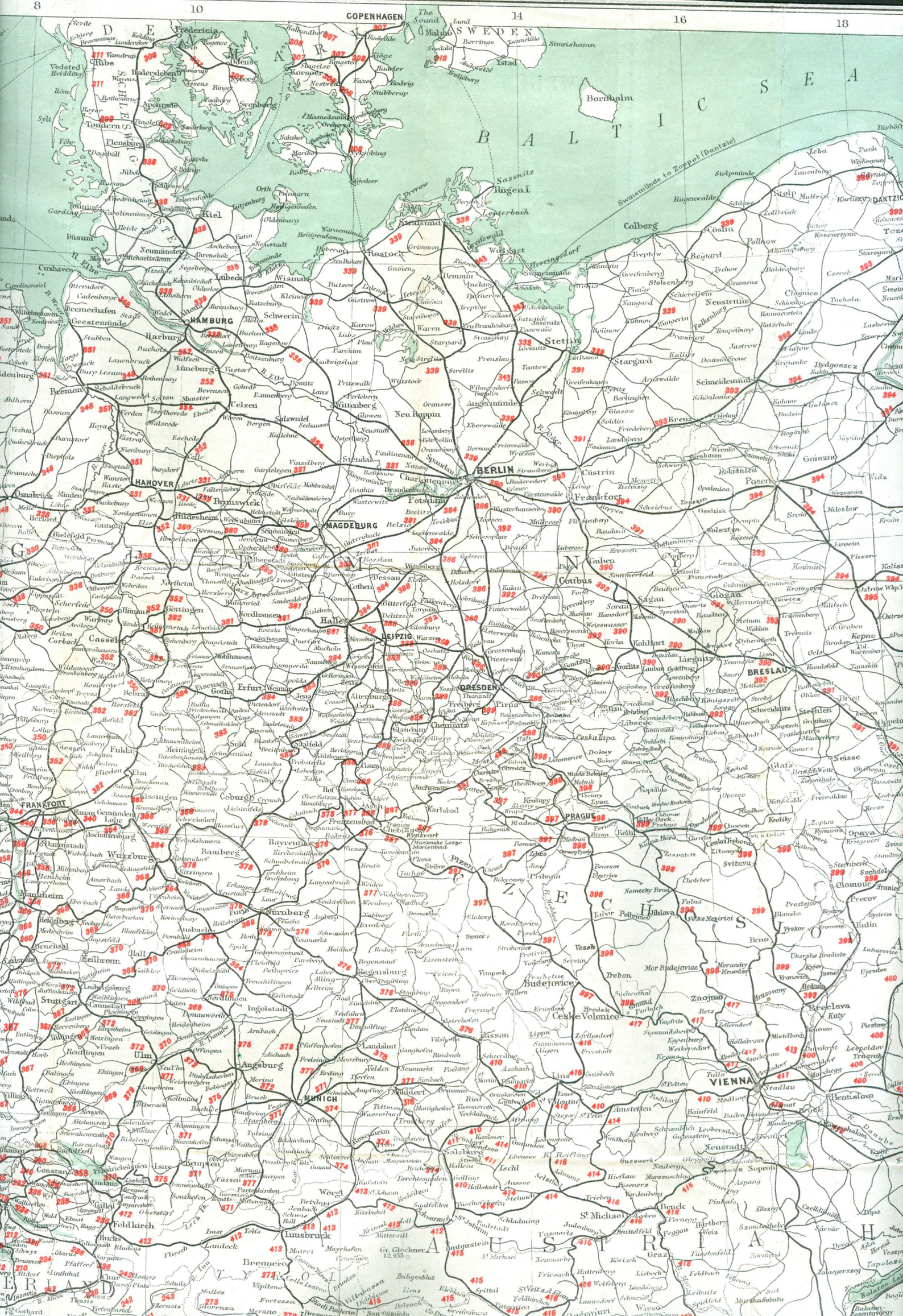
8
10
14
16
18
COPENHAGEN
The Sound
Malmö
SWEDEN
Stockholm
Ystad
Trelleborg
Simrishamn
Borringe
Bornholm
BALTIC SEA
Fredericia
Kolding
Vejle
Vamdrup
Ribe
Haderslehen
Tondern
Flensburg
Apenrade
Sylt
Föhr
Hvidding
Rømø
Esbjerg
Ringkjöbing
Viborg
Aarhus
Randers
Aalborg
Skagen
Hirtshals
Frederikshavn
Kalundborg
Korsör
Nestved
Roskilde
Slagelse
Ringsted
Faxoe
Rödvig
Stubbekjöbing
Gjöge
Haslev
Odense
Svendborg
Assens
Faaborg
Rudkjöbing
Nakskov
Maribo
Nyköbing
Rödby
Gedser
Rügen I.
Sassnitz
Stralsund
Greifswald
Wolgast
Rostock
Warnemünde
Heiligendamm
Doberan
Kiel
Neumünster
Rendsburg
Eckernförde
Schleswig
Husum
Tönning
Büsum
Heide
Itzehoe
Meldorf
Wesselburen
Cuxhaven
Neuhaus
Lübeck
Travemünde
Oldesloe
Ratzeburg
Mölln
Wismar
Grevesmühlen
Boltenhagen
Hamburg
Altona
Harburg
Geestemünde
Bremerhafen
Wilhelmshaven
Bremen
Schwerin
Ludwigslust
Parchim
Crivitz
Karow
Waren
Malchow
Plau
Lübz
Güstrow
Laage
Teterow
Demmin
Neubrandenburg
Treptow
Neustrelitz
Strelitz
Prenzlau
Stettin
Swinemünde
Ueckermünde
Wolgast
Greifswald
Stolpmünde
Rügenwalde
Stolp
Lauenburg
Lupow
Lebork
Leba
Puck
Weiherowo
Gdynia
Zoppot
DANTZIC
Gdańsk
Colberg
Cöslin
Pollnow
Rummelsburg
Schlawe
Lollbrück
Tuchow
Koscierzyna
Tczew
Staregard
Czersk
Marienburg
Elbing
Braunsberg
Heiligenbeil
Pillau
Königsberg
Tilsit
Memel
Libau
Windau
Mitau
Riga
Dünaburg
Wilna
Grodno
Bialystok
Suwalki
Lyck
Johannisburg
Neidenburg
Soldau
Mlawa
Plock
Thorn
Culm
Graudenz
Marienwerder
Neustettin
Schivelbein
Dramburg
Arnswalde
Landsberg
Soldin
Berlinchen
Friedeberg
Schwedt
Angermünde
Eberswalde
Freienwalde
Wriezen
Werbig
Strausberg
Fürstenwalde
Rüdersdorf
Berlin
Charlottenburg
Spandau
Nauen
Potsdam
Brandenburg
Zehdenick
Oranienburg
Gransee
Neu Ruppin
Wittstock
Pritzwalk
Perleberg
Wittenberge
Lenzen
Dömitz
Ludwigslust
Parchim
Plau
Lübz
Malchow
Waren
Müritz
Röbel
Mirow
Neustrelitz
Strelitz
Prenzlau
Templin
Angermünde
Schwedt
Greifenhagen
Pyritz
Stargard
Cüstrin
Frankfort
Lebus
Müncheberg
Seelow
Wriezen
Freienwalde
Eberswalde
Bernau
Oranienburg
Velten
Hennigsdorf
Tegel
Spandau
Charlottenburg
Berlin
Potsdam
Brandenburg
Belzig
Treuenbrietzen
Jüterbog
Luckenwalde
Zossen
Königswusterhausen
Fürstenwalde
Müncheberg
Seelow
Lebus
Frankfort
Schwiebus
Zielenzig
Meseritz
Zirke
Birnbaum
Schwerin
Wreschen
Wongrowitz
Gnesen
Inowrazlaw
Strelno
Mogilno
Hohensalza
Exin
Bromberg
Schubin
Znin
Gnesen
Posen
Rogasen
Obornik
Samotschin
Schneidemühl
Flatow
Deutsch Krone
Kreuz
Filehne
Bomst
Fraustadt
Lissa
Rawicz
Kosten
Schwiebus
Züllichau
Crossen
Sommerfeld
Guben
Forst
Sprottau
Sagan
Glogau
Herrnstadt
Lüben
Polkwitz
Steinau
Wohlau
Brieg
Ohlau
Strehlen
Schweidnitz
Breslau
Neumarkt
Trebnitz
Militsch
Ostrowo
Kempno
Pleschen
Rawitsch
Gostyn
Lissa
Kosten
Bentschen
Meseritz
Zirke
Birnbaum
Schwerin
Wreschen
Wongrowitz
Gnesen
Inowrazlaw
Strelno
Mogilno
Hohensalza
Exin
Bromberg
Schubin
Znin
Gnesen
Posen
Rogasen
Obornik
Samotschin
Schneidemühl
Flatow
Deutsch Krone
Kreuz
Filehne
Bomst
Fraustadt
Lissa
Rawicz
Kosten
Schwiebus
Züllichau
Crossen
Sommerfeld
Guben
Forst
Sprottau
Sagan
Glogau
Herrnstadt
Lüben
Polkwitz
Steinau
Wohlau
Brieg
Ohlau
Strehlen
Schweidnitz
Breslau
Neumarkt
Trebnitz
Militsch
Ostrowo
Kempno
Pleschen
Rawitsch
Gostyn
Hanover
Osnabrück
Minden
Bielefeld
Herford
Lemgo
Detmold
Paderborn
Höxter
Warburg
Brunswick
Wolfenbüttel
Helmstedt
Hildesheim
Peine
Salzgitter
Goslar
Northeim
Einbeck
Alfeld
Hameln
Hamelin
Holzminden
Magdeburg
Burg
Genthin
Brandenburg
Rathenow
Nauen
Potsdam
Belzig
Treuenbrietzen
Jüterbog
Luckenwalde
Zossen
Königswusterhausen
Fürstenwalde
Müncheberg
Seelow
Lebus
Frankfort
Schwiebus
Züllichau
Crossen
Sommerfeld
Guben
Forst
Sprottau
Sagan
Glogau
Herrnstadt
Lüben
Polkwitz
Steinau
Wohlau
Brieg
Ohlau
Strehlen
Schweidnitz
Breslau
Neumarkt
Trebnitz
Militsch
Ostrowo
Kempno
Pleschen
Rawitsch
Gostyn
Halle
Leipzig
Dessau
Bitterfeld
Delitzsch
Torgau
Wittenberg
Lutherstadt
Roßlau
Zerbst
Köthen
Cöthen
Aschersleben
Quedlinburg
Halberstadt
Wernigerode
Blankenburg
Osterwieck
Seesen
Goslar
Northeim
Einbeck
Alfeld
Hameln
Hamelin
Holzminden
Göttingen
Münden
Hann. Münden
Witzenhausen
Eschwege
Heiligenstadt
Duderstadt
Nordhausen
Sangerhausen
Eisleben
Mansfeld
Querfurt
Mücheln
Merseburg
Weißenfels
Naumburg
Zeitz
Altenburg
Gera
Greiz
Plauen
Reichenbach
Oelsnitz
Auerbach
Zwickau
Glauchau
Crimmitschau
Werdau
Chemnitz
Freiberg
Dresden
Pirna
Bautzen
Kamenz
Hoyerswerda
Weißwasser
Niesky
Rothenburg
Görlitz
Lauban
Greiffenberg
Hirschberg
Landeshut
Waldenburg
Neurode
Glatz
Habelschwerdt
Mittelwalde
Reichenau
Braunau
Trautenau
Hohenelbe
Arnau
Jaromer
Josefstadt
Königgrätz
Nachod
Neustadt
Trautenau
Hohenelbe
Arnau
Jaromer
Josefstadt
Königgrätz
Nachod
Neustadt
Neisse
Oppeln
Cosel
Ratibor
Hultschin
Troppau
Jägerndorf
Freudenthal
Freiwaldau
Zuckmantel
Leobschütz
Kosel
Ratibor
Hultschin
Troppau
Jägerndorf
Freudenthal
Freiwaldau
Zuckmantel
Leobschütz
Kassel
Corbach
Marburg
Frankenberg
Wildungen
Arolsen
Warburg
Brilon
Olsberg
Meschede
Lippstadt
Soest
Unna
Hamm
Dortmund
Iserlohn
Hagen
Schwelm
Elberfeld
Barmen
Solingen
Remscheid
Lennep
Mülheim
Cöln
Bonn
Siegburg
Gummersbach
Waldbröl
Siegen
Hilchenbach
Kreuztal
Olpe
Altena
Lüdenscheid
Meschede
Lippstadt
Soest
Unna
Hamm
Dortmund
Iserlohn
Hagen
Schwelm
Elberfeld
Barmen
Solingen
Remscheid
Lennep
Mülheim
Cöln
Bonn
Siegburg
Gummersbach
Waldbröl
Siegen
Hilchenbach
Kreuztal
Olpe
Altena
Lüdenscheid
Eisenach
Erfurt
Weimar
Gotha
Jena
Apolda
Sömmerda
Arnstadt
Ilmenau
Suhl
Schmalkalden
Meiningen
Hildburghausen
Coburg
Lichtenfels
Kronach
Hof
Bayreuth
Kulmbach
Forchheim
Bamberg
Würzburg
Schweinfurt
Aschaffenburg
Hanau
Frankfort
Darmstadt
Mannheim
Heidelberg
Bruchsal
Karlsruhe
Rastatt
Baden
Freiburg
Offenburg
Kehl
Strassburg
Colmar
Schlettstadt
Mülhausen
Basel
Lörrach
Waldshut
Schaffhausen
Constanz
Radolfzell
Ueberlingen
Meersburg
Friedrichshafen
Lindau
Bregenz
Feldkirch
Bludenz
Landeck
Imst
Innsbruck
Hall
Schwaz
Kufstein
Rosenheim
Traunstein
Reichenhall
Berchtesgaden
Salzburg
Hallein
Golling
Hallstadt
Ischl
Aussee
Gmunden
Steyr
Linz
Urfahr
Freistadt
Budejovice
Trebon
Vimperk
Prachatitze
Strakonitz
Pisek
Tabor
Neuhaus
Wittingau
Gmünd
Zwettl
Krems
Stockerau
Korneuburg
Floridsdorf
Vienna
Stadlau
Mödling
Baden
Laxenburg
Hainfeld
Amstetten
Steyr
St. Pölten
Lilienfeld
Neulengbach
Tulln
Klosterneuburg
Purkersdorf
Hietzing
Schönbrunn
Penzing
Hernals
Währing
Döbling
Leopoldstadt
Landstrasse
Wieden
Mariahilf
Neubau
Josefstadt
Alsergrund
Innere Stadt
Leoben
Bruck
Mürzzuschlag
Neunkirchen
Wiener Neustadt
Neustadt
Gloggnitz
Semmering
Aspang
Mariazell
Eisenerz
Vordernberg
Trieben
Admont
Hieflau
Gusswerk
Weyer
Waidhofen
Scheibbs
Lilienfeld
Neulengbach
Tulln
Klosterneuburg
Purkersdorf
Hietzing
Schönbrunn
Penzing
Hernals
Währing
Döbling
Leopoldstadt
Landstrasse
Wieden
Mariahilf
Neubau
Josefstadt
Alsergrund
Innere Stadt
Leoben
Bruck
Mürzzuschlag
Neunkirchen
Wiener Neustadt
Neustadt
Gloggnitz
Semmering
Aspang
Mariazell
Eisenerz
Vordernberg
Trieben
Admont
Hieflau
Gusswerk
Weyer
Waidhofen
Scheibbs
Graz
Fünfkirchen
Kanizsa
Steinamanger
Güns
Oedenburg
Ungarisch Altenburg
Raab
Komorn
Gran
Neusohl
Kremnitz
Schemnitz
Deutsch Proben
Pressburg
Tyrnau
Neutra
Trentschin
Sillein
Rosenberg
Kaschau
Eperies
Tokay
Miskolcz
Putnok
Losoncz
Rimaszombat
Fülek
Neograd
Waitzen
Pest
Ofen
Stuhlweissenburg
Fünfkirchen
Kanizsa
Steinamanger
Güns
Oedenburg
Ungarisch Altenburg
Raab
Komorn
Gran
Neusohl
Kremnitz
Schemnitz
Deutsch Proben
Pressburg
Tyrnau
Neutra
Trentschin
Sillein
Rosenberg
Kaschau
Eperies
Tokay
Miskolcz
Putnok
Losoncz
Rimaszombat
Fülek
Neograd
Waitzen
Pest
Ofen
Stuhlweissenburg
Prague
Kolin
Kuttenberg
Czaslau
Deutschbrod
Iglau
Znaim
Nikolsburg
Lundenburg
Göding
Hradisch
Kremsier
Olmütz
Prerau
Sternberg
Zwittau
Mährisch Trübau
Landskron
Leitomischl
Pardubitz
Chrudim
Königgrätz
Jaromer
Josefstadt
Nachod
Neustadt
Trautenau
Hohenelbe
Arnau
Jaromer
Josefstadt
Königgrätz
Nachod
Neustadt
Neisse
Oppeln
Cosel
Ratibor
Hultschin
Troppau
Jägerndorf
Freudenthal
Freiwaldau
Zuckmantel
Leobschütz
Kosel
Ratibor
Hultschin
Troppau
Jägerndorf
Freudenthal
Freiwaldau
Zuckmantel
Leobschütz
Pilsen
Beraun
Rakonitz
Laun
Saaz
Leitmeritz
Aussig
Teplitz
Bilin
Brüx
Dux
Komotau
Joachimsthal
Karlsbad
Eger
Asch
Franzensbad
Marienbad
Tachau
Mies
Klattau
Prachatitze
Strakonitz
Pisek
Tabor
Neuhaus
Wittingau
Gmünd
Zwettl
Krems
Stockerau
Korneuburg
Floridsdorf
Vienna
Stadlau
Mödling
Baden
Laxenburg
Hainfeld
Amstetten
Steyr
St. Pölten
Lilienfeld
Neulengbach
Tulln
Klosterneuburg
Purkersdorf
Hietzing
Schönbrunn
Penzing
Hernals
Währing
Döbling
Leopoldstadt
Landstrasse
Wieden
Mariahilf
Neubau
Josefstadt
Alsergrund
Innere Stadt
Leoben
Bruck
Mürzzuschlag
Neunkirchen
Wiener Neustadt
Neustadt
Gloggnitz
Semmering
Aspang
Mariazell
Eisenerz
Vordernberg
Trieben
Admont
Hieflau
Gusswerk
Weyer
Waidhofen
Scheibbs
Graz
Fünfkirchen
Kanizsa
Steinamanger
Güns
Oedenburg
Ungarisch Altenburg
Raab
Komorn
Gran
Neusohl
Kremnitz
Schemnitz
Deutsch Proben
Pressburg
Tyrnau
Neutra
Trentschin
Sillein
Rosenberg
Kaschau
Eperies
Tokay
Miskolcz
Putnok
Losoncz
Rimaszombat
Fülek
Neograd
Waitzen
Pest
Ofen
Stuhlweissenburg
Prague
Kolin
Kuttenberg
Czaslau
Deutschbrod
Iglau
Znaim
Nikolsburg
Lundenburg
Göding
Hradisch
Kremsier
Olmütz
Prerau
Sternberg
Zwittau
Mährisch Trübau
Landskron
Leitomischl
Pardubitz
Chrudim
Königgrätz
Pilsen
Beraun
Rakonitz
Laun
Saaz
Leitmeritz
Aussig
Teplitz
Bilin
Brüx
Dux
Komotau
Joachimsthal
Karlsbad
Eger
Asch
Franzensbad
Marienbad
Tachau
Mies
Klattau
Innsbruck
Landeck
Imst
Telfs
Mittenwald
Partenkirchen
Garmisch
Füssen
Kempten
Isny
Memmingen
Ulm
Ehingen
Biberach
Riedlingen
Sigmaringen
Meersburg
Friedrichshafen
Lindau
Bregenz
Feldkirch
Bludenz
Landeck
Imst
Telfs
Mittenwald
Partenkirchen
Garmisch
Füssen
Kempten
Isny
Memmingen
Ulm
Ehingen
Biberach
Riedlingen
Sigmaringen
Augsburg
Donauwörth
Ingolstadt
Neuburg
Dillingen
Günzburg
Munich
Landshut
Mühldorf
Wasserburg
Rosenheim
Traunstein
Reichenhall
Berchtesgaden
Salzburg
Hallein
Golling
Hallstadt
Ischl
Aussee
Gmunden
Steyr
Linz
Urfahr
Freistadt
Budejovice
Trebon
Vimperk
Prachatitze
Strakonitz
Pisek
Tabor
Neuhaus
Wittingau
Gmünd
Zwettl
Krems
Stockerau
Korneuburg
Floridsdorf
Vienna
Stadlau
Mödling
Baden
Laxenburg
Hainfeld
Amstetten
Steyr
St. Pölten
Lilienfeld
Neulengbach
Tulln
Klosterneuburg
Purkersdorf
Hietzing
Schönbrunn
Penzing
Hernals
Währing
Döbling
Leopoldstadt
Landstrasse
Wieden
Mariahilf
Neubau
Josefstadt
Alsergrund
Innere Stadt
Leoben
Bruck
Mürzzuschlag
Neunkirchen
Wiener Neustadt
Neustadt
Gloggnitz
Semmering
Aspang
Mariazell
Eisenerz
Vordernberg
Trieben
Admont
Hieflau
Gusswerk
Weyer
Waidhofen
Scheibbs
Graz
Fünfkirchen
Kanizsa
Steinamanger
Güns
Oedenburg
Ungarisch Altenburg
Raab
Komorn
Gran
Neusohl
Kremnitz
Schemnitz
Deutsch Proben
Pressburg
Tyrnau
Neutra
Trentschin
Sillein
Rosenberg
Kaschau
Eperies
Tokay
Miskolcz
Putnok
Losoncz
Rimaszombat
Fülek
Neograd
Waitzen
Pest
Ofen
Stuhlweissenburg
Prague
Kolin
Kuttenberg
Czaslau
Deutschbrod
Iglau
Znaim
Nikolsburg
Lundenburg
Göding
Hradisch
Kremsier
Olmütz
Prerau
Sternberg
Zwittau
Mährisch Trübau
Landskron
Leitomischl
Pardubitz
Chrudim
Königgrätz
Pilsen
Beraun
Rakonitz
Laun
Saaz
Leitmeritz
Aussig
Teplitz
Bilin
Brüx
Dux
Komotau
Joachimsthal
Karlsbad
Eger
Asch
Franzensbad
Marienbad
Tachau
Mies
Klattau
Innsbruck

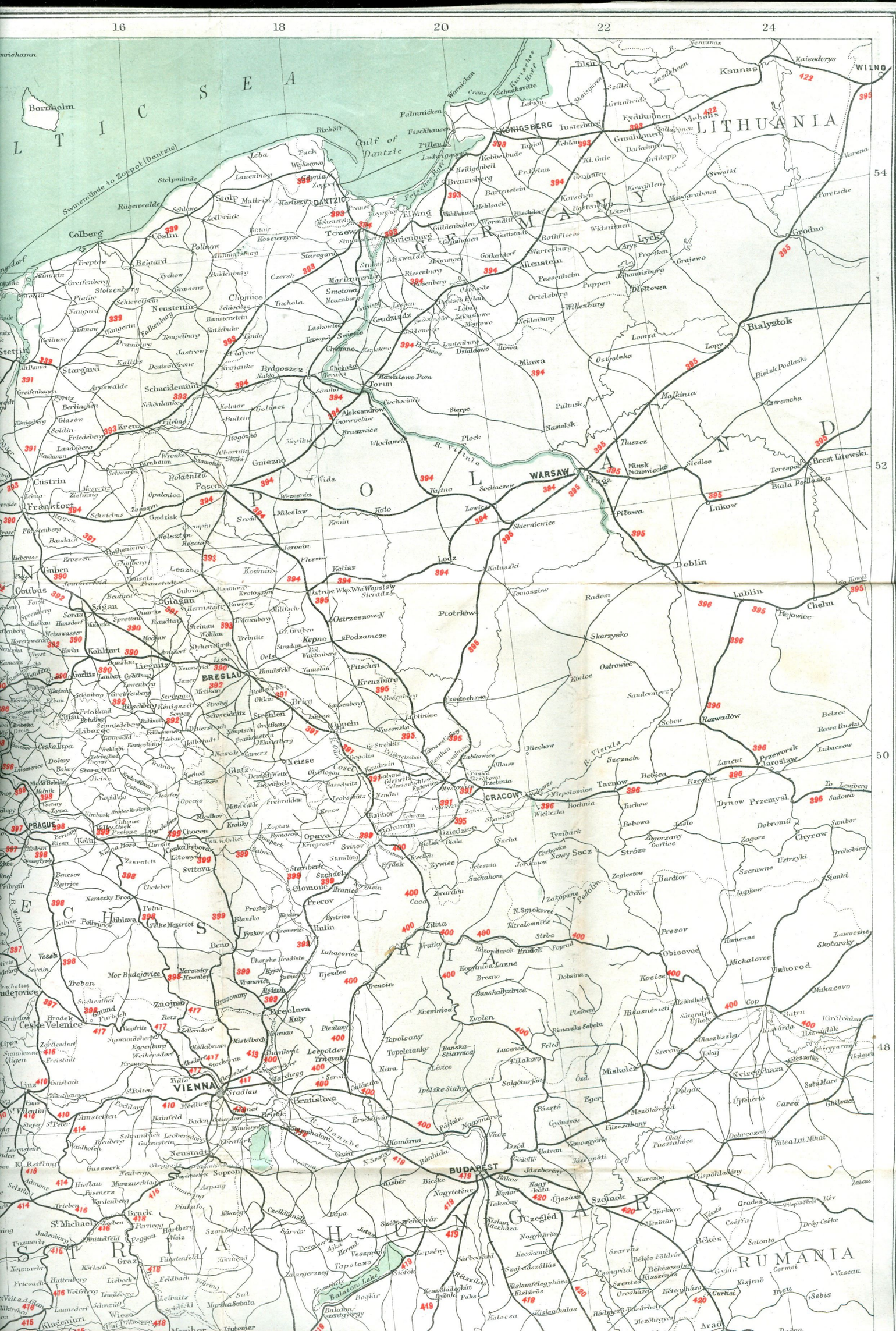
16
18
20
22
24
54
52
50
48
BALTIC SEA
Gulf of Dantzic
Swinemünde to Zoppot (Dantzic)
Bornholm
Colberg
Stolpmünde
Rügenwalde
Leba
Lauenburg
Stolp
Puck
Zoppot
DANTZIC
Neufahrwasser
Weichselmünde
Tolkemit
Elbing
Tczew
Marienburg
Marienwerder
Graudenz
Thorn
Bromberg
Gnesen
Posen
Kolmar
Schneidemühl
Stargard
Stettin
Pyritz
Greifenhagen
Landsberg
Crossen
Frankfort
Custrin
Guben
Cottbus
Sagan
Glogau
Liegnitz
BRESLAU
Gorlitz
Lauban
Kohlfurt
Hoyerswerda
Weisswasser
Spremberg
Forst
Sorau
Sprottau
Crossen
Zullichau
Schwiebus
Grodzisk
Wreschen
Schwerin
Wollstein
Rawicz
Fraustadt
Lissa
Kempen
Krotoschin
Ostrowo
Pleschen
Kalisz
Lodz
Petrikau
Radom
Lublin
Chelm
Rejowiec
Brest Litewski
Terespol
Biala Podlaska
Siedlce
Minsk Mazowiecki
Praga
WARSAW
Sochaczew
Blonie
Sierpc
Plock
Wloclawek
Aleksandrow
Inowroclaw
Kruszwica
Cuiavia
Strasburg
Soldin
Friedeberg
Arnswalde
Reetz
Meseritz
Zirke
Wronke
Samotschin
Steinau
Obornik
Rogasen
Exin
Hohensalza
Argenau
Schubin
Nakel
Bromberg
Bydgoszcz
Culm
Briesen
Strasburg
Lautenburg
Dzialdowo
Neidenburg
Soldau
Mlawa
Ostrolenka
Pultusk
Nasielsk
Modlin
Tluszcz
Malkinia
Lomza
Lapy
Bialystok
Bielsk Podlaski
Czeremcha
Grajewo
Lyck
Arys
Prostken
Johannisburg
Sensburg
Rastenburg
Rothfliess
Widminnen
Kowahlen
Goldapp
Darkehmen
Virbalis
Kalwarya
Eydtkuhnen
Grumbkehmen
Insterburg
Tilsit
Ragnit
Szillen
Labiau
Wehlau
Tapiau
Kl. Gnie
Pr. Eylau
Heiligenbeil
Kobbelbude
Fischhausen
Pillau
Palmnicken
Cranz
Warnicken
Schaaksvitte
Kurisches Haff
Memel
Kaunas
Wilno
Varena
Swatki
Toretzke
Grodno
Lyck
Goldapp
Darkehmen
Virbalis
Kalwarya
Eydtkuhnen
Grumbkehmen
Insterburg
Tilsit
Ragnit
Szillen
Labiau
Wehlau
Tapiau
Kl. Gnie
Pr. Eylau
Heiligenbeil
Kobbelbude
Fischhausen
Pillau
Palmnicken
Cranz
Warnicken
Schaaksvitte
Kurisches Haff
Memel
Kaunas
Wilno
Varena
Swatki
Toretzke
Grodno
Lyck
Arys
Prostken
Johannisburg
Sensburg
Rastenburg
Rothfliess
Widminnen
Kowahlen

ENGLISH CHANNEL
Channel Islands
Guernsey
Jersey
Alderney
Sark
CHERBOURG
Barfleur
Havre
Dieppe
St Valery
Treport
Fecamp
ROUEN
PARIS
Versailles
Fontainebleau
Compiegne
Amiens
Abbeville
Boulogne
Calais
Dunkerque
Arras
Cambrai
St Quentin
Beauvais
Creil
Soissons
Rheims
Meaux
Melun
Sens
Montereau
Nogent
Provins
Coulommiers
Chateau Thierry
Epernay
Chalons
Vitry
Bar le Duc
Commercy
Toul
Nancy
Luneville
Epinal
Remiremont
Belfort
Mulhouse
Colmar
Strasbourg
Metz
Thionville
Longwy
Sedan
Mezieres
Charleville
Rethel
Laon
Soissons
Compiegne
Senlis
Chantilly
Pontoise
Mantes
Evreux
Lisieux
Caen
Bayeux
Cherbourg
Valognes
Carentan
St Lo
Coutances
Granville
St Malo
Dinan
Dol
Fougeres
Vire
Falaise
Argentan
Alencon
Mortagne
Dreux
Chartres
Rambouillet
Versailles
Houdan
Nogent le Rotrou
Chateaudun
ORLEANS
Montargis
Gien
Auxerre
Joigny
Sens
Villeneuve
Fontainebleau
Melun
Provins
Coulommiers
Meaux
Chateau Thierry
Epernay
Rheims
Laon
Soissons
Compiegne
Beauvais
Creil

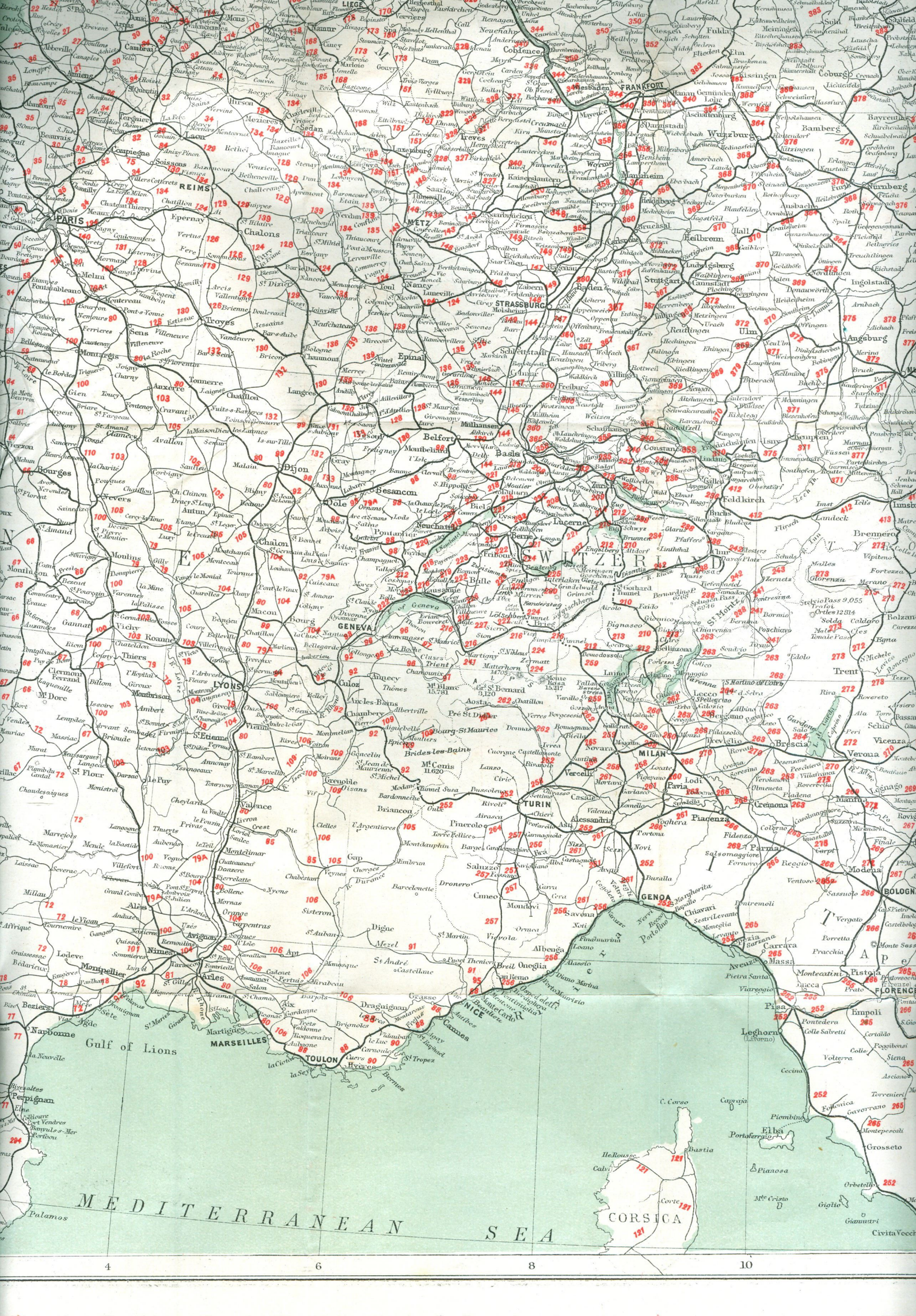
PARIS
REIMS
METZ
STRASSBURG
FRANKFORT
LYONS
GENEVA
MARSEILLES
TOULON
NICE
MILAN
TURIN
GENOA
FLORENCE
SWITZERLAND
Gulf of Lions
MEDITERRANEAN SEA
CORSICA
4
6
8
10

FRANKFORT
PRAGUE
MUNICH
VIENNA
Budejovice
Ceske Velenice
Linz
Salzburg
Innsbruck
Augsburg
Nuremberg
Regensburg
Ingolstadt
Landshut
Passau
Brenner
Gr. Glockner 12,455
St Michael
Graz
Maribor
Ljubljana
Villach
Klagenfurt
Udine
Gorizia
TRIESTE
VENICE
Trent
Bolzano
Verona
Vicenza
Padua
Treviso
Mestre
Brescia
Milan
Lodi
Pavia
Cremona
Mantua
Piacenza
Parma
Ferrara
Modena
Bologna
Ravenna
Rimini
Pesaro
Ancona
Falconara
Genoa
Leghorn (Livorno)
Pisa
Florence
Empoli
Pistoia
Lucca
Massa
Carrara
Spezia
Arezzo
Siena
Terontola
Perugia
Foligno
Spoleto
Terni
Orte
Viterbo
Rieti
Aquila
Chieti
Pescara
Teramo
Ascoli
Fermo
Macerata
Loreto
Fano
Senigallia
Cesena
Forli
Faenza
Imola
Ferrara
Rovigo
Chioggia
Grosseto
Orbetello
Civita Vecchia
Rome
Frascati
Termoli
Vasto
Foggia
Corsica
Elba
Portoferraio
Piombino
Bastia
Corte
Ajaccio
Sardinia
Adriatic Sea
Tyrrhenian Sea
Apennines
Alps
Austria
Hungary
Yugoslavia
Zagreb
Rijeka
Pula
Zara
Split
Dubrovnik
Sarajevo
Banja Luka
Maribor
Graz
Brno
Bratislava
Budapest
Balaton Lake
Lake Garda
Lake Como
Lake Maggiore
Lake Lugano
Lake Iseo
Lake Trasimeno
Lake Bolsena
Lake Orta
Lake Varese
Lake Garda
Lake Constance
Lake Chiemsee
Lake Starnberg
Lake Ammersee
Lake Wolfgangsee
Lake Traunsee
Lake Attersee
Lake Mondsee
Lake Hallstattersee
Lake Zell
Lake Achensee
Lake Plansee
Lake Fernsteinsee
Lake Reschensee
Lake Misurina
Lake Braies
Lake Dobbiaco
Lake Caldaro
Lake Molveno
Lake Tovel
Lake Ledro
Lake Idro
Lake Iseo
Lake Endine
Lake Gardone
Lake Salo
Lake Peschiera
Lake Mantua
Lake Comacchio
Lake Trasimeno
Lake Bolsena
Lake Vico
Lake Bracciano
Lake Albano
Lake Nemi
Lake Fucino
Lake Scanno
Lake Barrea
Lake Alleghe
Lake Misurina
Lake Cadore
Lake Auronzo
Lake Dobbiaco
Lake Braies
Lake Landro
Lake Carezza
Lake Fedaia
Lake Antermoia
Lake Tovel
Lake Molveno
Lake Ledro
Lake Idro
Lake Iseo
Lake Endine
Lake Gardone
Lake Salo
Lake Peschiera
Lake Mantua
Lake Comacchio
Lake Trasimeno
Lake Bolsena
Lake Vico
Lake Bracciano
Lake Albano
Lake Nemi
Lake Fucino
Lake Scanno
Lake Barrea
Lake Alleghe
Lake Misurina
Lake Cadore
Lake Auronzo
Lake Dobbiaco
Lake Braies
Lake Landro
Lake Carezza
Lake Fedaia
Lake Antermoia

J. BARTHOLOMEW, EDIN.

GENERAL INFORMATION FOR CONTINENTAL TRAVELLERS.

HOW TO USE THE GUIDE.—Refer to the A.B.C. Direct Routes (Page lviii). Most places of importance are included in these pages, and no difficulty can be experienced if directions are followed. When the destination is a place of minor importance, the traveller by the aid of the Index, should first find the table in which it appears, then, guided by the names of leading stations on the same line, find the position on the map of the destination; this ascertained, it is only needful to look for the nearest large place to which a route is traced.

In some Tables the mileage given is calculated on a Tariff basis to facilitate the use of the Fare Tables. This Tariff mileage is in general in excess of the actual mileage.

CONTINENTAL TIME.

Simultaneous Time.

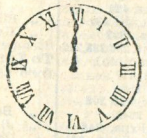

WEST EUROPE TIME. [GREENWICH MEAN TIME.]

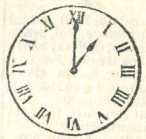

MID EUROPE OR CENTRAL EUROPE TIME. One hour in advance of Greenwich Mean Time.

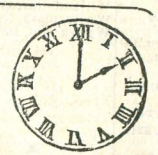

EAST EUROPE TIME. Two hours in advance of Greenwich Mean Time.

West Europe Time is applicable to Great Britain, Belgium, France, Algeria, Spain and Portugal.
Mid Europe Time is applicable to Germany, Austria, Hungary, Switzerland, Italy, Czechoslovakia, Yugoslavia, Lithuania, Poland, Denmark, Norway, Sweden and Tunis.
East Europe Time is applicable to Bulgaria, Estonia, Finland, Greece, Latvia, Rumania, Russia and Turkey.
Amsterdam Time (used in Holland) is 20 minutes in advance of West Europe Time.

During "Summer Time" West Europe (except Spain and Portugal) and Amsterdam Times are advanced 1 hour and the comparisons above are modified accordingly.

Summer Time.—International connections will be affected by the operation of Summer Time at Frontier Stations in France, Belgium, Germany, Switzerland, Italy, Spain, etc., and passengers are warned to make special enquiry to prevent delay.

CONTINENTAL TRAINS: COMPOSITION AND ACCOMMODATION.

Trains de Luxe and Sleeping Cars.—Sleeping Cars, complete with linen, toilette and W.C., and Restaurant Cars are attached to all International and most Express trains of importance. Trains de Luxe are composed exclusively of such rolling stock, and admit 1st, and in most cases also 2nd, class passengers paying a supplementary fare. The Sleeping Cars consist of single and double compartments communicating where necessary. To reserve Berths apply to Cook-Wagons-Lits Co., Berkeley Street, London, W.1.; or in the case of Cars in the Flushing Service to the *Zeeland Steamship Company, Ltd.*, or to *Messrs. Wm. H. Muller & Co., Ltd.*, 66, Haymarket, London, S.W.1. Reservations may be made, and tickets issued for the return journey to London on a definite date. Transfer to other dates permitted upon giving forty-eight hours notice provided accommodation is available or in case of *force majeure* the accommodation may be definitely cancelled.

All *Trains de Luxe* are indicated as such in the tables. For Supplementary fares, see page lvii.

Children.—Children under three years, sharing the bed of the person accompanying them travel free, but half tickets must pay the entire supplement even if beds are not available.

Belgium.—"Wagons Restaurant" on some trains. The W.R. are available for 1st, 2nd and 3rd class. Sleeping Cars, 1st and 2nd class, on International Trains. 3rd class Sleeping Cars on some trains.

France.—COULOIR (corridor) carriages with lavatories in principal trains.

COUCHETTE ACCOMMODATION.—Ordinary first class compartment converted by night into two or four berthed sleeping compartment.

COUCHETTES-TOILETTES.—Each compartment fitted with wash basin and one lavatory to two compartments.

LITS-SALONS.—Single or double compartments, seats converted into couches at night, with pillow and blanket in winter, with lavatory accommodation.

CANAPES-LITS—Cars containing one compartment of two places with beds.

A supplement in addition to 1st class fare is payable.

Sleeping Cars (1st and 2nd class) on international trains. Special 3rd class for Winter Sports.

Wagons Restaurants or Voitures Buffets are attached to principal trains.

RESERVATION OF SEATS.—Passengers undertaking a long journey should in all cases reserve seats well in advance.

Continental Trains: Composition and Accommodation—*contd.*

Germany.—For ordinary trains (Personen) no supplement other than Einheitssätze (place ticket) is required, but for Eilzüge, Schnellzüge, Durchgangszüge (D. trains), Fernschnellzüge (F. D. trains), Express and Luxuszüge (Trains de Luxe) a special supplement is charged. Passengers when booking should ascertain the type of train for which the ticket is issued.

Sleeping cars, either of the Sleeping Car Co. (1st and 2nd class and supplement) or Mitropa (1st, 2nd and 3rd class) are on long distance trains. Supplements in all cases.

Holland.—For International Corridor (D.) trains a supplementary fare is charged.

Italy.—The principal trains are known as "di Lusso" (Luxe), Direttisimi (Express), and Diretti. In the two first, sleeping, restaurant and lavatory accommodation is provided. In all the Diretti trains and in many long distance slow trains a compartment with lavatory accommodation will be found. On certain expresses 1st and 2nd class Sleeping Cars are now provided.

Spain.—Carriages have to be changed at the frontier, the railway gauges of France and Spain being different, the trains however, run alongside each other. First class carriages are now excellent, second class quite comfortable, but express trains are usually composed of first and third class only; third class carriages on express trains are invariably crowded and are not recommended for British travellers. On all the main lines the trains are composed of corridor carriages, and there is an excellent service of restaurant and sleeping cars; in some cases also "Trenes de Lujo" (Luxe) are run. See also page 287.

Switzerland.—Trains are mostly 2nd and 3rd class, with 1st, 2nd and 3rd class on International or long-distance trains.

RESERVATION OF SEATS.—Seats on the boat and international trains can be reserved in advance. Apply Continental Enquiry Offices, Victoria Station, and Liverpool Street Station. Seats on French Railways (Garde Place), and on some Italian Services, may also be booked in advance; for "Limited Service" and other Express trains, seats *must* be reserved in advance. Apply Continental Offices, Southern Railway, terminal stations, and usual tourist offices.

RESERVATION OF BERTHS ON CHANNEL STEAMERS, etc.—see next page.

TICKETS.—Enquire as to length of validity of return tickets before booking.

Circular Tours are available in most Continental countries. Enquire from any up-to-date tourist agency, or from official agencies in London of various Continental Railways, as below.

Tourist Season Tickets available for various periods are to be obtained for France, Belgium, Switzerland and Italy. Apply as below.

Children's Tickets *(see Special regulations).*—Children up to the age of three travel free on the greater part of the Continent. Local tickets at half fares are issued as follows:—Austria, Belgium, Germany, Holland, four to ten years. France three to seven years (Alsace-Lorraine, three to eight years). Italy, three to eight years. Switzerland, four to twelve years. Children are only entitled to reduced baggage allowance. For through bookings, London to towns in Switzerland and Italy, four to ten years.

CONTINENTAL RAILWAYS; OFFICIAL AGENCIES IN LONDON.

AUSTRIAN RAILWAYS, Eros House, 31, Regent Street, S.W.1.
BELGIAN NATIONAL RAILWAYS, 47, Cannon Street, E.C. See Advt., page viii.
CONTINENTAL EXPRESS, LTD., Green Arbour House, Old Bailey, E.C.4. Official Agents Dover-Ostend route. See Advt., page viii.
GERMAN STATE RAILWAYS, Regent Street, S.W.
NETHERLANDS STATE RAILWAYS, Greener House, 66-68, Haymarket, S.W.1.
NORTHERN OF FRANCE RAILWAY, Victoria Station, S.W. (Southern Railway).
NORWEGIAN STATE RAILWAYS, 21-24, Cockspur Street, S.W.1.
ORLEANS AND MIDI RAILWAYS OF FRANCE, Victoria Stn., S.W. (Southern Railway)
PARIS, LYONS AND MEDITERRANEAN RAILWAY, 179, Piccadilly, W.
SWISS FEDERAL RAILWAYS, 11B, Regent Street, S.W.
ZEELAND S.S. CO., Greener House, 66-68, Haymarket, S.W.1., for RUSSIAN RAILWAYS.

TOURIST AGENCIES.

ALPINE SPORTS LIMITED, 2, Albany Court Yard.
AMERICAN EXPRESS 6, Haymarket, S.W.1.; 11, Rue Scribe, Paris.
COOK-WAGONS-LITS CO., Berkeley Street, Piccadilly, W.1.
COX & KINGS, Shipping Agency, 13, Regent Street, S.W.1.
DEAN & DAWSON, LTD., 81, Piccadilly, W.1.; 12, Boulevard de la Madeleine, Paris. Entrance: 1, Rue Godot de Mauroy. See Advt. Front Cover.
FRAME'S OFFICIAL AGENCY, General Tourist Agency, 118, Southampton Row, W.C.
HICKIES TOURS LTD., 25, Cockspur St., S.W.1. See Advt. page viii.
ITALIAN STATE RAILWAY (C.I.T.), 173, Piccadilly, W.1.
ITALIAN TRAVEL BUREAU, Official Agents of the Italian S.S. Lines, 16 Waterloo Place, Regent Street, S.W.1.
PICKFORDS LTD., 205, High Holborn, W.C.1.
SIR HENRY LUNN, LTD., 79, Eccleston Square, S.W.1.

Baggage Registration.—Holders of through tickets may register their baggage to most places of importance on the Continent, and once registered they have no further trouble about it except at places of examination.

Examinations are generally made at the stations nearest the frontier, but Paris baggage is examined at destination, and on some trains de luxe on the train. Baggage registered to the Riviera, and belonging to passengers not travelling by the Train de Luxe, is examined during the winter (with one or two exceptions) at destination. (Monte Carlo baggage is examined at Monaco).

Passengers by the Folkestone-Dunkerque Line can register their baggage at many important stations on that system. A motor saloon conveys passengers from Euston, Paddington, King's Cross, Marylebone and St. Pancras to Victoria. Passengers by the L.N.E.R. Line can also register their baggage at important departure stations.

Other details, too numerous to mention, must be obtained when booking.

Free Allowance of Baggage.—66 lbs. (adult) and 44 lbs. (child) for through tickets to France and Spain, to Belgium (as far as Dover only), and to the *frontiers* of Germany, Switzerland and Italy; also to Rotterdam via Gravesend. There is no free allowance beyond these frontiers except in Greece, Syria and Turkey. A free allowance of 56 lbs. (adult) and 28 lbs. (child) is granted to Continental port for Scandinavia via Harwich; also in Denmark and Sweden.

No free baggage allowance beyond Flushing on Flushing route.

Registration Fees.—Charges vary from 1/- upwards according to destination and route.

Baggage Delivery.—Arrangements can be made on arrival for the delivery of registered baggage at various large towns and watering places in Belgium.

Baggage can also be collected and delivered in Paris and various French towns.

Hand Luggage.—Hand luggage is examined by the Customs at every frontier. In some instances in the train, otherwise passengers go through the Customs House.

A reasonable amount of hand luggage is allowed free of charge.

CUSTOMS REGULATIONS.

English.—Any quantity of the following articles must be declared:—Cameras, field and opera glasses. Optical glass and optical instruments. Wireless valves and other articles liable to key industry duty. Clocks and watches. Cocaine, morphine, heroin and raw or medical opium. Prepared opium. Lace of all descriptions, woollen, linen, cotton and leather goods. Explosives, films and cutlery. Matches, playing cards, dried fruits. Musical instruments, gramophones and gramophone records. Plumage, with certain exceptions which include plumage reasonably required as part of the wearing apparel for the personal use of a passenger. Silk and artificial silk in all forms including all articles made with or containing them. Spirits and articles containing spirits, as Eau de Cologne, etc. Sugar goods, saccharin, etc. Tobacco, cigars and cigarettes. As an ex-gratia concession passengers are allowed ¼-lb. tobacco, including cigars or cigarettes, and ½-pint perfume, cordials, or drinkable spirits. The duty free concession does not apply to registered baggage examined elsewhere than at the port of landing or in the case of unaccompanied baggage.

Continental.—No merchandise or new article of wearing apparel is allowed to enter free of duty, and the traveller must be prepared to pay on everything above 1½ oz. tobacco, 10 cigars, 20 cigarettes and a small box of matches.

PASSPORT REGULATIONS, see page li.

STEAMER SERVICE—PRIVATE CABINS.—Accommodation must be reserved in advance. The S.S. "Autocarrier" will run between Dover Marine (dep. 11.0) and Boulogne. It is specially constructed for conveyance of passengers with motor cars. It has Saloons, Bathrooms and Shower Baths.

Via Dover and Calais, and via Folkestone and Boulogne (see pages iii and vi).—Extra Charges, irrespective of the number of Passengers occupying them:—

Supplementary Charges for Private Cabins on T.S.S. "Canterbury" (Dover-Calais).

Lettered Alcoves, A to H ...	21/-
Deck Cabins, Nos. 1, 2, 11 and 12 ...	21/-
Deck Cabins, Nos. 3 to 10, 12a, 14 ...	42/-
Deck Cabins, Nos. 15 to 28	52/-
Cabins-de-luxe (Port and Starboard)	84/-

	£ s. d.
HALF-STATE CABIN ...	3 3 0
LARGE CABIN	2 2 0
SMALLER CABIN ...	1 12 0
SMALL CABIN	1 1 0

Excess, Second or Third Class to Saloon, 5s. 0d. each way.

Dover and Ostend.—

SUITES—including Cabin de Luxe and Special Cabin	Fcs. 300
CABIN DE LUXE	„ 200
SPECIAL CABIN	„ 150
DOUBLE CABIN	„ 120

Single Berth in Two Berth Double Cabin (1st class only), Fcs. 60.
Excess Second and Third Class to Saloon, 35 francs each way.

Steamer Service—Private Cabins—*contd.*

Via Southampton (see page iii).—

Berths not guaranteed but reserved on application as far as possible. Extra charge of 4s. (advance booking fee 1/- extra) for Berths in Private Cabins on Promenade Deck. The steamers "Hantonia," "Normannia," "Lorina" and "Ardena," have single bedstead Cabins-de-luxe which can be engaged on payment of 40s. additional to First Class fare. In the steamers "Dinard," "St. Briac," "Isle of Jersey," "Isle of Guernsey" and "Isle of Sark" there are cabines-de-luxe containing a single bedstead and an upholstered settee on which a Second bed can be made up, if required. The charge for these cabins [additional to the First Class fare(s)] when occupied by one passenger is 40s. or 60s. for 2 passengers. In the last 3 steamers single-berth cabins on the main deck are available, 10s. extra to 1st cl. fare. The reservation fee of 1s. is not chargeable in these cases. A two-berth Cabin may be reserved for exclusive use of one First Class Passenger, or a 3 or 4 berth Cabin for exclusive use of less than 3 or 4 First Class Passengers, at the following rates for each unoccupied berth:—

Promenade Deck, 40s. (April-Sept.) and 30s. (Oct.-March) } inclusive of reservation
Main or Lower Deck 30s. „ and 20s. „ } fee, etc.

Via Newhaven and Dieppe (see page iii).—

	£ s. d.
PRIVATE CABIN, for one Passenger	1 0 0
Do. do. two or more Passengers	1 10 0
CABINE DE LUXE	2 0 0

The charges on the new steamer S.S. "Brighton" are Cabine de Luxe 40s.; Private Cabin 20s. or 15s. (30s. or 20s. if occupied by two or more passengers).

Excess, Second Class to First Saloon, 7s. 6d. each way. Third Class to Second Saloon, 6s.

Via Folkestone and Dunkerque, Southern Ry. (Steamer accommodation is 1st and 3rd class).

The steamers are the "Picard," "Flamand" and "Alsacien."
Supplementary charges for Berths (Reservations not effected until paid for).

	£ s. d.
Cabin de Luxe (1 or 2 persons)	1 0 0
Single-berth Cabin or use by one person of 2- or 4-berthed cabin (when available) ...	0 12 0
Use by two or three persons of 4-berthed cabin (when available)	0 12 0
In 2-berthed Cabin (per berth)...	0 6 0
In 3- or 4-berthed Cabin (or in Saloon) (per berth)	0 3 0
A limited number of Third Class Berths may be reserved (per berth)	0 2 0

For Reservations apply, Continental Enquiry Office, Victoria Station, S.W.1; to Marine Superintendent, Dover, Folkestone, Newhaven, or Southampton; to Chef de Gare Maritime, Boulogne, Calais or Dieppe, or Station du Quai, Ostend; in Paris, to Southern Rly., 12 Boulevard de la Madeleine; in Brussels, Rue de la Regence; in Dunkerque to A.L.A.S.S. Co., Maritime Station.

Via Gravesend and Rotterdam.—W. H. MULLER & Co. (see page 841). Special State rooms 30s. extra.

Via Harwich and Flushing (see back of Cover).—

	£ s. d.
Upper Deck Cabin de Luxe	2 0 0
	1 10 0
Upper Deck State Cabins (two berths)...	1 0 0
	0 15 0
Cabin on Promenade Deck...	0 15 0
Upper Deck Cabins (one and two-berth)	0 10 0
Saloon Deck (one-berth Cabins)	0 5 0
Saloon Deck (2nd cl. berth in outside Cabin)	0 5 0

For reservations, apply to Continental Ticket Bureau, Liverpool Street Station, London E.C.2; Zeeland Steamship Co., Greener House, 66/68, Haymarket, London; or at Flushing.

Via Harwich—Hook of Holland and Harwich—Antwerp.—DECK CABIN BERTH, 10s. If an entire Deck Cabin or State Room is reserved, extra charges are according to number of passengers. Passengers desiring an ordinary Cabin to be reserved will be charged extra for each unoccupied berth. Special rates for new steamers (Cabin de Luxe 60/-, Promenade Deck 22/6 (Hook of Holland); other decks 10/- to 20/-

Apply to the Continental Ticket Bureau, Liverpool Street Station, London E.C.2; at Hook of Holland or at Antwerp, to the London & North Eastern Railway Co.'s Agent.

PASSPORT REGULATIONS.

Travellers can obtain Passports through the post from the London Office of Bradshaw's Guide, Bradshaw House, 5, Surrey Street, Strand, W.C.2. Forms of application will be sent on receipt of 1s., which is deducted if the Passport is obtained through Bradshaw's Office. A charge for obtaining Passports and Visas, varying according to the trouble involved, is made in addition to the Foreign Office and Consular Fees.

British Subjects travelling to places outside the United Kingdom must be in possession of valid passports bearing, where required, the Visa of the Consular Representative of the Country or Countries to be visited, or passed in transit.

Passports are granted to natural-born British subjects, and to their wives or widows; to persons naturalised in the United Kingdom, in British Dominions or Colonies, and also in India.

A married woman is deemed a subject of the State of which her husband is the subject.

Passports are granted at The Passport Office, 1, Queen Anne's Gate Buildings, Dartmouth Street, Westminster, S.W. 1, and at the Branch Passport Office, 36, Dale Street, Liverpool. The charge is 15s. Office hours (Sundays and Holidays excepted): 10 to 4, Saturdays, 10 to 1. Applications should be made not less than four days before the Passport is required. **The following preliminaries must be observed:—**

1. A Declaration on form supplied (accompanied by photographs) verified by a Bank Official, Mayor, Magistrate, Minister of Religion, Physician, Surgeon, Barrister, Solicitor, or Notary.
2. Persons Naturalized in any of the British Self-Governing Dominions must produce a Recommendation from the High Commissioner or Agent-General in London, or from the Colonial or India Office.
3. Naturalized British subjects must forward their Certificates of Naturalization with the Declaration or Letter of Recommendation.

Passports are available for five years. Renewal Fee, 2s. per annum for further five years.

Visas are not required for Czechoslovakia, France, Switzerland, Norway, Denmark, Sweden, Holland, Belgium, Luxembourg, Italy, Portugal, Austria, Germany, Algeria, Morocco and Spain. Transit Visas, for which a small charge is made, are only issued after Visa of country of destination has been obtained.

FOREIGN AMBASSADORS, MINISTERS AND CONSULS IN LONDON, WITH CONSULAR CHARGES FOR VISAS, &c. (SUBJECT TO ALTERATION).

Algeria, Morocco, Tunisia—
No visa required for Algeria (Identity card required if stay exceeds 2 months) or Tangier.
Persons remaining in Tunisia for any length of time should obtain French visa or have their passports endorsed by British Consul-General in Tunis.
Morocco: French Zone. No visa required. Spanish Zone. No visa required. Tourists making long stay must register at British Consulate.

America, United States of—
Embassy (Chancery), 4, Grosvenor Gardens, S.W.1.
Consulate-General ..... 2, Harley Street, W.1.
Hours 9.0—1.0, and 2—4. Visa, available 12 months, $10. Letter from a responsible firm or person as to character, health, financial position, and purpose of intended journey. Apply personally to Consular Officer of district in which holder of Passport usually resides.

Austria—
Minister ..... Baron Franckenstein, 18, Belgrave Square, S.W.1.
Consulate ..... 18, Belgrave Square, S.W.1
No visa required. Consult regulations re export of currency.

Belgium—
Ambassador ..... Baron de Cartier de Marchienne, 103, Eaton Square, S.W.
Chancery ..... 10, Belgrave Place, S.W.1.
Hours 10—1 and 3—5, Sats. 10.0—1.0. No Visa required for British subjects. Registration necessary if stay is to exceed 30 days.

Bulgaria—
Minister ..... Monsieur Hadji-Mishef, 24, Queen's Gate, S.W.7.
Legation ..... 3, Queensberry Place, S.W.7. Hours 11.0—1.0, except Sats. Visa 17s. 3d. Residential and departure permits necessary, also Identity cards if stay exceeds seven days. (3 photographs necessary).

China—
Consulate ..... 49, Portland Place W.1.
Visa 8s. Hours 10.30—1.0, 3.0—4.30 p.m.

Czechoslovakia—
Minister ..... } M. Jan Masaryk, 8, Grosvenor Place, S.W.1.
Consulate ..... }
Hours 9.0—12.30 No visa required. Register 48 hours after arrival.

Denmark—
Minister ..... Count Ahlefeldt-Laurvig, G.C.V.O., 29, Pont Street, S.W.1.
Hours 11.0—1.0. Visa not required by British Subjects unless proceeding for purposes of employment.

Egypt ..... Consulate, 26 South Street, W.1. Hours 11.0—1.0. Visa 10 gold francs.

Estonia—
Minister ..... Dr. Oskar Kallas, 167, Queen's Gate, S.W.7.
Counsellor to Legation and Consul-General Mr. H. Markus, 167, Queen's Gate, S.W.7 Hours 10.0—1.0.
Passport Visa 12s. 6d. Police registration on arrival. Consult regulations re currency.

Finland—
Legation and Consular Dept. } 37, Smith Square, S.W.1.
Ordinary Visa 8s. 0d.; Transit Visa 10d.

France—
Ambassador ..... M. Corbin, Albert Gate House, Hyde Park, W.
Consul-General ..... Monsieur Billicocq, 51, Bedford Square, W.C. (11.0—4.0, 11.0—1.0 Sats.).
Passport Office, 51, Bedford Square, W.C.1. Hours 10.0—4.0, Sats. 10.0—1.0. Visa not required by British Subjects. Identity Card (Fcs. 100) required for stay exceeding two months.

Germany—
Ambassador ..... } Baron Leopold von Hoesch, 9, Carlton House Terrace, S.W.
Consul-General ..... }
Hours 10.0—1.0; 2.0—4.0, Sats. 10.0—1.0. No visa required by British subjects. Make local enquiries re registration. Consult regulations re export of currency.

Greece—
Minister ..... Monsieur D. Caclamanos, 51, Upper Brook Street, W.
Consulate ..... 131, Gower Street, W.C.1.
Hours 10.0—1.0., Sats. 10.0—12.30. Visa 13s. 3d., varies each month according to rate of exchange. If stay to exceed 30 days residential permit required.

Hungary—
Minister ..... 35, Eaton Place, S.W.1. Chancery, 75, Chester Square. S.W.1.
Hours 11.0—1.0. Visa 12s. Residential and departure permits required if stay exceeds three months.

Italy—
Ambassador ..... Signor Grandi, 4, Grosvenor Square, W.
Consul-General ..... Comm.-Carlo Bossi, 68 Portland Place, W.1.
Hours 10.0—3.0, Sats. 10.0—12.0. Visa not required by British Subjects. Registration required within three days of arrival. Travellers should carry with them receipt of registration and passport.

Japan—
Ambassador ..... Mr. T. Matsudaira, 10, Grosvenor Square, W.1 Hours 10.0—1.0, 2.30—6.0. Visa 8s.
Commercial Counsellor's Office, 1, Broad Street Place, E.C.2.

Latvia—
Minister ..... Mr. Charles Zarine, 87, Eaton Place, S.W.1.
Hours 10.0—1.0. Visa 12 months, 10 gold francs. personal references required.

Lithuania—
Minister ..... M. Vaclovas Sidzikauskas, 10, Palace Gate, Kensington, W.8.
Consul General ..... 10, Palace Gate. Visa 13s. 4d. One form to be completed. Police endorsement required within 24 hours.

Luxembourg—
Consul General ..... Mr. B. Claseu, Moorfields House, Tenter St., E.C.2. Visa not required by British Subjects.

Morocco, see Algeria.

Netherlands—
Minister ..... Jonkheer R. de Marees van Swinderen, 21, Portman Square, W.1.
Consul-General ..... M. Th. H. de Meester, 28, Langham Street, W.1. Visa not required by British Subjects.

Norway—
Minister ..... M. Colban, Norway House, 21-24, Cockspur Street, S.W.1.
Consul-General ..... M. Conradi, 26-27, King Street, E.C.2. Visa not required by British Subjects.

Palestine
..... Passports must be specially endorsed by Foreign Office.

Poland—
Ambassador ..... Monsieur Konstanty Skirmunt, 47, Portland Place, W.1.
Consul-General ..... Monsieur W. Hulanicki, 2, Upper Montague Street, W.C.1. Visa 16s. Police registration within 24 hours of arrival. Travellers entering DANZIG from sea require no visa. Polish visa required for entering or leaving by overland routes. Consult regulations *re* export of gold.

Portugal—
Ambassador ..... Dr. Ruy Ennesulrich, 11, Belgrave Square, S.W.1.
Consul-General ..... Senhor Luiz de Castro, 40, Woburn Square, W.C.1. British passport holders do not require a Portugese Consular Visa while visiting Portugal, Madeira and Azores, but passports should be endorsed by British Passport Office. Persons staying more than 90 days should report to the Police Authorities.

Rumania—
Consulate ..... 4, Cromwell Place, S.W.7. Hours 11.0—1.0. Visa, 10s. 10d. (Application Form 1s. 1d.) Residential and departure permits required.

Russia—Union of Soviet Socialist Republics—
Consulate ..... 3, Rosary Gardens, S. Kensington, S.W 7, Visa 9s. 0d.

Spain—
Ambassador ..... Señor Don Ramon Perez de Ayala.
Consul-General ..... Senor Don Vicente Alvarez Buylla, 20, Gordon Square, W.C.1. Hours 10.30—3.30. Visa not required by British Subjects, but Police endorsement of passport necessary within 48 hours.

Sudan—
..... Passports must be specially endorsed by Foreign Office and, in addition, permit to enter must be obtained on arrival.

Sweden—
Minister ..... Baron E. K. Palmstierna, G.C.V.O., 27, Portland Place, W.
Consul-General ..... Monsieur E. G. Sahlin, 329, High Holborn, W.C.1. Hours 10.0—3.0, Sats. 10.0—12.0. No Visa required by British Subjects, unless proceeding for employment, or for sojourn exceeding 3 months.

Switzerland—
Minister ..... Monsieur C. R. Paravicini, 21 Bryanston Square, W.1. Offices: 18, Montagu Place, W.1. Hours 11.0—1.0, 2.0—4.0: Sats., 11.0—1.0. Visa not required by British Subjects.

Turkey—
Ambassador ..... A. Fethi Bey, 69, Portland Place, W.
Consulate ..... 10 Lower Sloane Street, S.W.1.—Visa 15s. Police registration on arrival and before departure (3 Photographs) Export of gold and silver forbidden,

Yugoslavia—
Minister ..... Monsieur le Dr. Georges Diouritch, 195, Queen's Gate. S,W.7. Hours 11.0—1.0. Visa, 13s., valid for 6 months. Consult regulations *re* export of currency.

FOREIGN MONEYS.

COUNTRY	TOWN.	MONETARY UNIT.
Belgium	Brussels	100 Centimes=1 Franc (Belgas)
Nickel 5 C. to 20 Fcs Silver 20 Fcs. Gold 10,20 Fcs.		5 Francs=1 Belga. Accounts are still reckoned in francs.
France	Paris	100 Centimes=1 Franc
Copper, Nickel or Bronze (Jetons) 1 C. to 2 Fcs. Silver 10 and 20 Fcs. Notes from 50 Fcs. upwards.		
Italy	Milan	100 Centesimi=1 Lira
Copper and Nickel 1 C. to 2 Lire. Silver 5 10 and 20 Lire. Notes from 50 Lire upwards		
Switzerland	Zurich	100 Centimes=1 Franc
Copper and Nickel 1-20 C. Silver 50 C., 1, 2 and 5 Fcs. Gold 10 and 20 Fcs.. Notes from 20 Fcs. upwards. (Swiss gold and silver should not be taken into France as its legal equivalent is only equal to the same face value in French paper.)		
Holland	Amsterdam	100 Cents.=1 Guilder or Florin...
Copper and Nickel ½ to 5 C. Silver 10 C. to 2½ Guilders. Gold 5 and 10 Guilders. Notes from 2½ Florins upwards.		
Germany	Berlin	100 Pfennige=1 Reichsmark....
Bronze 5, 10 and 50 Pf. Silver 1, 2. 3 and 5 Reichsmarks.		
Austria	Vienna	100 Groschen=1 Schilling
Copper 1–10 Groschen. Silver ½ Sch,–2 Sch. Gold 25 and 100 Sch.		
Bulgaria	Sofia	100 Stotinka=1 Leva
Copper and Nickel 1—20 Stot. Silver ½—5 Levas.		
Czechoslovakia	Prague	100 Heller=1 Krone
Notes from 5 Krone upwards.		
Denmark	Copenhagen	100 Ore=1 Krona
Nickel 10 and 25 Ore. Aluminium-bronze ½, 1 and 2 kr. (no Silver Coins.) Gold 10 and 20 Kronor		
Egypt	Alexandria	100 Piastres=£1 (Egypt)
Nickel 1—10 Milliemes. 2—20 Piastres. Notes from 100 Piastres upwards.		
Estonia	Reval	100 Penni=1 E. Kr.
Notes 1—50 Kr. Silver pieces Kr. 2. Nickel 1—25 Sents.		
Finland	Helsingfors	100 Penni=1 Mark
Nickel 25 Penni to 1 Mark. Bronze 5—20 Markaa.		
Greece	Athens	100 Lepta=1 Drachma
Nickel 1. 2. 10. 50 Lepta. Silver and Nickel 5. 10. 20 Drachmai. Notes from 5 Drachmas upwards		
Hungary	Budapest	1 Pengoe=12,500 Kronen(paper)
Small change—pieces of 1 filler. 1 pengo.		
Latvia	Riga	100 Santimes=1 Lat
Silver 1, 2. 5 Lats. Notes from 20 Lats. Nickel 1—15 Santimes		
Lithuania	Kovno	100 Cents.=1 Lit
Nickel from 5—50 Cents. Silver 1, 2 and 5 Lits. Notes from 1 to 100 Lits.		
Norway	Oslo	100 Ore=1 Krona
Gold 10 and 20 Kroner. No Silver Coins. Nickel 1 Krona, 10, 25 and 50 Ore. Notes from Kr 5.		
Palestine		1000 Mils. = £1
Silver 50 and 100 M, Nickel 5, 10 and 20 M. Bronze 1 and 2 Mils.		
Poland	Warsaw	100 Groschen=1 Zloto
Nickel 1 Grosz—1 Zloty. Silver 2, 5, 10 Zloty. Notes from 10 Zloty.		
Portugal	Lisbon	100 Centavos=1 Escudo. $
Bronze 5 Cent.—1 Esc. Silver 2½ 5, 10 Esc.		
Rumania	Bucharest	100 Banis=1 Lei
Nickel 5—20 Banis.		
Russia		
One Chervonetz=10 Roubles New copper and silver coins in circulation. State Notes 1, 3, 5, 10 and 25 Chervonetz and 1, 3 and 5 Roubles.		
Spain	Madrid	100 Centimos=1 Peseta
Bronze 5 and 10 C. Silver 50 C., 1, 2 and 5 Ptas. Notes from 25 Ptas. upwards.		
Sudan	*See* Egypt.	
Sweden	Stockholm	100 Ore=1 Krona
For denominations of coins and notes, *see* Denmark.		
Turkey	Constantinople (Istanbul)	40 Paras=1 Piastre
Nickel 5 Paras. to –25 Piastres. Notes from £1. T. upwards		
Yugoslavia	Belgrade	100 Paras=4 Kronan=1 Dinar...
Metal 0.25—2 Dinars. Silver 10, 20, 50 Dinars. Notes from 5 Dinars.		

Continued on next page

FOREIGN MONEYS.

Continued from previous page.

Country.	Town.	Monetary Unit
U.S.A.	New York	100 Cents.=1 Dollar

Copper 1 Cent. Nickel 5 Cents. Silver 10 Cents to 1 Dollar. Notes from 1 Dollar upwards

Canada	Montreal	100 Cents.=1 Dollar

Copper 1 Cent. Nickel 5 Cents. Silver 5—50 Cents. Gold 5 and 10 Dollars. Notes from 25 Cents. upwards

FOREIGN MONEY—LETTERS OF CREDIT.

Drafts and Letters of Credit Payable in Foreign Money may be had on the principal towns abroad from bankers in London, which are subject to no deduction for exchange or commission; the sums payable being fixed on this side; they only require a foreign bill stamp according to the law of the country where they are made payable. Where, however, drafts or letters of credit are issued in sterling there is no fixed rule as to the remuneration of the bank cashing the draft, sometimes commission is charged and sometimes it is included in the rate of exchange.

Circular Notes of small denomination are issued (£10, £20) for the convenience of the traveller by most of the principal London bankers, and form a very safe and convenient kind of Letter of Credit.

Travellers' Cheques.—Issued by Dean & Dawson, Ltd., 81, Piccadilly, W.1,; See Advt. on front cover. The American Express Co., 6, Haymarket, S.W.; The Banca Commerciale Italiana. Italian Travel Bureau, 16, Waterloo Place, Regent Street, S.W. or Thos. Cook & Son, Berkeley Street, Piccadilly, W. These cheques provide a safe and convenient means of carrying money, they are readily accepted at hotels, shops, restaurants and local agencies all over Europe and are safeguarded against loss if stolen before being cashed by the owner.

PASSPORT INFORMATION, see page li

THE METRIC SYSTEM OF WEIGHTS AND MEASURES, WITH ENGLISH EQUIVALENTS.

LINEAR MEASURE { 1 Centimètre (10 millimètres) = 0·3937 inch. / 1 MÈTRE (100 centimètres) = 39·3701 inch = 3·28 feet = 1·093 yard. / 1 Kilomètre (1,000 mètres) = 1093·6 yards = 0·62137 mile.

To convert metres into yards, add $\frac{1}{10}$th; to convert yards into metres, subtract $\frac{1}{11}$th.

One kilometre = $\frac{5}{8}$ths. of a British mile; 5 miles = 8 kilomètres (nearly), or 10 miles = 16 kilometres.

To convert English statute miles into geographical (or sea) miles, subtract $\frac{1}{7}$th. One sea mile = 1·15 English mile = 1·85 kilomètre. Hence 100 sea miles = 115 English miles = 185 kilomètres

WEIGHT ... { 1 Milligramme = 0·015 grains troy. / 1 GRAMME = 15·43 „ / 1 Kilogramme = 2·205 lb. avoirdupois. / 1 Quintal métrique = 100 kilogrammes = 220·5 „ „ / 1 Tonneau = 1000 „ = 2205 „ „

MEASURE OF CAPACITY ... 1 LITRE = 1·76 pint.

In Greece the following weights may be used:—
1 Oke = 2·80 lbs. avoirdupois. 1 Stater = 44 Oke = 123·2 lbs. avoirdupois.

In Turkey and Rumania the following weights are also used:—
1 Oke = 2·83 lbs. avoirdupois. 1 Kinta = 44 Oke = 125 lbs. avoirdupois.

In Russia the standard of length is the Sajen = 7 feet. The standard of weight is the Funt = 0·903 lb., 40 funt = 1 Pood, 36·12 lbs. One Verst = 1167 yards. (Metric system also used.)

COMPARATIVE TABLES.

TABLE OF KILOMETRES AND ENGLISH MILES.

Kils.	Mls.	Mls.	Kils.
1=	0·621	1=	1·609
2=	1·243	2=	3·219
3=	1·864	3=	4·828
4=	2·485	4=	6·437
5=	3·107	5=	8·047
6=	3·728	6=	9·656
7=	4·349	7=	11·27
8=	4·971	8=	12·87
9=	5·592	9=	14·48
10=	6·214	10=	16·09
11=	6·835	11=	17·7
12=	7·456	12=	19·31
13=	8·078	13=	20·92
14=	8·699	14=	22·53
15=	9·321	15=	24·14
16=	9·942	16=	25·76
17=	10·563	17=	27·36
18=	11·185	18=	28·97
19=	11·806	19=	30·58
20=	12·427	20=	32·18
30=	18·64	30=	48·28
40=	24·85	40=	64·37
50=	31·07	50=	80·47
60=	37·28	60=	96·56
70=	43·49	70=	112·65
80=	49·71	80=	128·74
90=	55·92	90=	144·84
100=	62·14	100=	160·93
200=	124·28	200=	321·86
300=	186·41	300=	482·79
400=	248·55	400=	643·72
500=	310·69	500=	804·65
600=	372·83	600=	965·59
700=	434·97	700=	1126·52
800=	497·10	800=	1287·45
900=	559·24	900=	1448·38
1000=	621·38	1000=	1609·31

Centimètres / Inches

Centimètres	Inches
0	0
	—
	—
2½	1
	—
	—
5	2

TABLE OF METRES, YARDS, AND FEET.

mètres.	yards.	feet.
1=	1·09 =	3·281
2=	2·18 =	6·562
3=	3·27 =	9·843
4=	4·36 =	13·123
5=	5·45 =	16·404
6=	6·54 =	19·685
7=	7·63 =	22·966
8=	8·72 =	26·247
9=	9·81 =	29·527
10=	10·936=	32·809
11=	12·03 =	36·09
12=	13·12 =	39·37
13=	14·22 =	42·65
14=	15·31 =	45·93
15=	16·4 =	49·21
16=	17·5 =	52·49
17=	18·59 =	55·76
18=	19·68 =	59·06
19=	20·78 =	62·34
20=	21·87 =	65·618
30=	32·81 =	98·427
40=	43·74 =	131·236
50=	54·68 =	164·045
60=	65·616=	196·84
70=	76·58 =	229·66
80=	87·49 =	262·47
90=	98·42 =	295·28
100=	109·36 =	328·09
200=	218·72 =	656·18
300=	328·08 =	984·27
400=	437·44 =	1312·36
500=	546·8 =	1640·45
600=	656·16 =	1968·54
700=	765·52 =	2296·63
800=	874·88 =	2624·72
900=	984·24 =	2952·81
1000=	1093·63 =	3280·9
8000=	5 miles, nearly.	

THERMOMETRIC SCALES.

Deg. Centigrade*	Deg. Fahrenh't	Deg. Réaumur.	
100	212	80	Water Boils (bar. at 80 inch) = 760 mm.
95	203	76	
90	194	72	
85	185	68	
80	176	64	
78·3	173	62·7	Alcohol Boils
75	167	60	
70	158	56	
65	149	52	
60	140	48	
55	131	44	
50	122	40	
45	113	36	
40	104	32	
37·8	100	30·2	Fever heat commences.
36·7	98	29·3	Blood Heat.
35	95	28	
30	86	24	
25	77	20	Summer Heat.
20	68	16	
15	59	12	Normal Temp.
10	50	8	Temperature of Spring Water.
5	41	4	
0	32	0	Water Freezes
—5	23	—4	
—10	14	—8	
—15	5	—12	
—18	0	—14·4	Zero Fahrenheit.

* Centigrade and Celsius.

BAROMETER.

Millim.	Inches.
715 =	28·15
720 =	28·35
725 =	28·54
730 =	28·74
735 =	28·94
740 =	29·13
745 =	29·33
750 =	29·52
755 =	29·73
760 =	29·92
765 =	30·12
770 =	30·32
775 =	30·51
780 =	30·71
785 =	30·91
790 =	31·10

Inches.	Millim.
31 =	787·4
30 =	762·0
29 =	736·6
28 =	711·2
27½ =	698·5

Intermediate heights—to be added to above

Millim.	Inches.
1 =	·039
2 =	·079
3 =	·118
4 =	·158
5 =	·197

Inches.	Millim.
0·1 =	2·5
0·2 =	5·1
0·3 =	7·6
0·4 =	10·1
0·5 =	12·7
0·6 =	15·2
0·7 =	17·8
0·8 =	20·3
0·9 =	22·9

Barometer.—Where the metric system is adopted the weather glass and rainfall are measured by the Millimètre = $\frac{1}{1000}$th of a Mètre = ·0394 inches = $\frac{1}{100}$th of an inch. (See above.)

Weights and Measures.—A penny weighs $\frac{1}{2}$ oz., or 10 grammes; a halfpenny, $\frac{1}{4}$ oz. A French centime or cent. weighs a gramme; its diameter equals a centimètre. 1 Centimètre = $\frac{2}{5}$th of an Inch; or 2½ Centimètres = 1 inch. An inch is the diameter of a halfpenny.

TRAINS DE LUXE AND SLEEPING CAR FARES (SUBJECT TO ALTERATION.

	1st Cl. £ s. d.	2nd. Cl. £ s. d.
FROM BOULOGNE—		
To Basle	3 7 7	2 12 8
Berne	3 13 2	2 15 6
Brig	4 5 7	3 3 10
Chur	4 3 8	3 3 3
Florence	—	—
Interlaken	3 19 1	2 19 4
Lausanne	4 2 4	3 4 8
Montreux	4 4 3	3 5 11
Paris (*Pullman*)	0 13 8	—
Rome	6 15 4	5 14 5
St. Raphael	—	—
Turin	5 6 7	4 6 6
Vichy (*Pullman*)	—	—
Zurich	3 14 6	2 17 3
FROM CALAIS—		
To Athens (*Simplon-Orient Express*)	11 11 11	8 7 5
Basle (*Arlberg-Orient Express*)	3 6 0	1 19 10
Basle (*Engadine Express*)	3 6 0	1 19 10
Beaulieu (*Mediterranean Express*)	6 11 0	5 0 3
Belgrade (*Simplon-Orient Express*)	8 4 4	5 16 9
Berlin (*Nord Express*)	4 8 2	3 3 9
Berne	3 13 2	2 15 6
Berne (*Oberland Express*)	3 8 5	2 1 9
Brussels (*Pullman*)	0 17 3	0 12 7
Bucharest (*Arlberg-Express*)	9 16 8	6 13 11
Bucharest (*Orient Express*)	10 13 4	7 12 5
Budapest (*Arlberg-Orient Express*)	7 4 2	4 18 1
Budapest (*Orient Express*)	8 2 8	5 13 4
Cannes (*Mediterranean Express*)	6 8 2	4 18 4
Chur (*Engadine Express*)	3 19 2	2 10 2
Cologne (*Nord Express*)	2 7 1	1 13 6
Innsbruck (*Arlberg-Orient Express*)	4 10 7	2 18 5
Interlaken	3 19 1	2 19 4
Interlaken (*Oberland Express*)	3 12 2	2 4 7
Istanbul (*Simplon-Orient Express*)	11 1 10	7 19 11
Karlsbad (*Train de Luxe*)	5 2 3	3 8 2
Lucerne	3 12 6	2 4 8
Marseilles (*Mediterranean Express*)	5 13 2	4 7 9
Milan (*Simplon-Orient Express*)	5 0 3	3 7 5
Monte Carlo (*Mediterranean Express*)	6 12 0	5 0 11
Nice (*Mediterranean Express*)	6 10 7	5 0 0
Paris (*Golden Arrow Limited*)	1 0 7	0 13 10
Paris (*Mediterranean Exp.*)	—	—
San Remo (*Mediterranean Exp.*)	6 19 7	5 8 4
Thun	—	—
Toulon (*Mediterranean Express*)	5 18 5	4 11 5
Trieste (*Simplon-Orient Express*)	6 18 10	4 16 6
Ventimiglia (*Mediterranean Express*)	6 13 6	5 2 3
Vienna (*Arlberg-Orient Express*)	6 6 3	4 3 8
Vienna (*Orient Express*)	6 14 9	4 12 0
Warsaw (*Nord Express*)	6 4 4	4 15 0
Zurich (*Arlberg-Orient Express*)	3 13 2	2 5 9
Zurich (*Engadine Express*)	3 13 2	2 5 9
FROM PARIS—		
To Aix les Bains (*Rome Express*)	3 0 5	2 4 11
Athens (*Simplon-Orient Express*)	10 9 1	7 11 1
Basle	2 5 9	1 13 2
Barcelona	—	—
Belgrade (*Simplon-Orient Express*)	7 1 7	5 0 5
Berne	2 11 4	1 16 0
Biarritz (*Sud Express Pullman*)	1 17 4	1 14 7
Biarritz	3 7 10	2 12 10
Bordeaux (*Sud Exp. Pullman*)	1 4 7	1 2 6
Bordeaux (*Ordinary Service*)	2 11 1	1 18 0
Brig (*Simplon Orient Exp.*)	2 13 2	1 10 11
Brussels	1 14 10	1 3 0

	1st Cl. £ s. d.	2nd Cl. £ s. d.
FROM PARIS—*continued.*		
To Bucharest (*Orient Express*)	9 17 3	7 0 8
Bucharest (*Simplon-Orient Exp*)	9 0 2	6 9 10
Budapest (*Orient Express*)	7 6 7	5 1 1
Cannes	4 17 10	3 12 1
Cannes (*Med Exp.*)	4 18 10	3 12 1
Florence (*Rome Express*)	5 2 9	4 3 11
Geneva	3 2 11	2 7 4
Genoa	4 9 3	3 11 10
Genoa (*Rome Express*)	4 11 10	3 13 4
Interlaken (*Gothard Exp.*)	—	—
Interlaken (*Oberland Express*)	2 13 3	1 10 11
Irun (*Sud Express Pullman*)	1 17 4	1 14 7
Irun	3 9 10	2 14 7
Istanbul (*Simplon-Orient Express*)	9 19 1	7 3 7
Lausanne (*Simplon Orient Exp*)	2 5 8	1 4 4
Lisbon (*Sud Express*)	6 8 6	5 0 10
Lucerne (*Gothard Exp.*)	—	—
Lyons	2 13 1	1 19 5
Madrid (*Sud Express*)	5 5 10	4 0 11
Marienbad (*Train de Luxe*)	4 5 2	2 15 7
Marseilles	4 2 11	3 1 6
Marseilles (*Mediterranean Exp.*)	4 3 11	3 1 6
Mentone	5 2 2	3 15 1
Mentone (*Mediterranean Exp.*)	5 3 2	3 15 1
Milan (*Simplon-Orient Express*)	3 17 6	2 11 2
Milan	4 4 4	3 4 5
Monte Carlo (*Med. Exp.*)	5 2 8	3 14 8
Monte Carlo	5 1 6	3 14 8
Monte Carlo (*Côte d'Azur Exp*)	2 9 7	1 19 8
Montreux (*SimplonOrient Exp*)	2 6 11	1 5 3
Nice (*Mediterranean Exp.*)	5 1 3	3 13 9
Nice	5 0 3	3 13 9
Nice (*Côte d'Azur Exp.*)	2 8 10	1 19 2
Pisa (*Rome Express*)	4 19 8	4 0 9
Prague	4 10 7	2 18 9
Rome (*Rome Express*)	5 11 3	4 12 4
Rome	5 8 9	4 10 9
Spiez	2 15 0	1 18 5
Toulon	4 8 1	3 5 2
Trieste (*Simplon-Orient Express*)	5 16 1	4 0 3
Turin (*Rome Express*)	4 2 6	3 4 3
Turin	4 0 0	3 2 10
Ventimiglia	5 3 2	3 16 0
Vevey (*Simplon Orient Exp.*)	2 6 7	1 5 0
Vienna (*Orient Express*)	5 18 8	4 0 3
Zurich	2 12 8	1 17 10
FROM OSTEND—		
To Basle	2 9 11	1 11 5
Belgrade (*Ostend-Vienna Exp.*)	7 15 8	5 12 3
Berlin (*Nord Express*)	3 16 8	2 13 5
Berlin	—	—
Brussels (*Pullman*)	0 6 8	0 4 11
Bucharest (*Ostend-Vienna Ex*)	9 7 9	6 16 0
Budapest " "	6 17 1	4 16 10
Budapest	—	—
Cologne (*Nord Express*)	1 14 7	1 2 2
Cologne	1 11 11	0 16 0
Cologne (*Pullman*)	0 18 11	0 14 0
Hanover (*Nord Express*)	2 17 8	1 19 5
Istanbul (*Ostend-Vienna Exp*)	10 13 3	7 15 5
Karlsbad (*Train de Luxe*)	3 16 6	2 11 7
Milan	4 5 7	2 18 0
Riga (*Nord Express*)	6 14 2	4 12 2
Sofia (*Ostend-Vienna Express*)	8 17 5	6 8 8
Strasbourg	2 1 7	1 4 7
Vienna (*Ostend-Vienna Exp.*)	5 14 2	3 19 0
Warsaw (*Nord Express*)	5 12 10	4 4 8

To reserve Berths apply to WAGONS LITS CO., Berkeley Street, London, W.1.; or in the case of Cars in the Flushing Service only to the ZEELAND S.S. CO., 78, Moorgate, London, E.C.2, or to Messrs. WM. H. MULLER & CO., Ltd., 66, Haymarket, S.W.1.

Given under reserve according to latest information received

KILOMETRIC TABLES OF FARES—

Austria	see page	410	
Belgium	" "	160	
Danish	" "	306	
Egypt	" "	426	
Finland	" "	326	
France	" "	21	
Germany	" "	327	
Holland	" "	188	
Italy	see page	251	
Norway	" "	312	
Portugal	" "	302	
Spain	" "	287	
Sweden	" "	316	
Switzerland	" "	207	

A B C DIRECT ROUTES
FROM LONDON TO THE PRINCIPAL CITIES AND RESORTS IN EUROPE, WITH QUICKEST TRAINS.

The Fares in these pages are subject to revision.

From LONDON to	ROUTES.	PAGE	FARES. 1st Cl. £ s. d.	FARES. 2nd Cl. £ s. d.	Validity of Ticket.	Depart.	Arr.	Time of Journey.	Excess Luggage per 22 lb.
								HRS.	
Adelboden ... 695 miles.	See service to Frutigen.	6			days				
	On by Motor in 1¼ hours.		9 9 0	6 15 0	15				
	Return fare		15 13 11	11 10 10	45				
Aix-la-Chapelle ... *Via Calais.* 335 miles.	*c*—From June 29th to Sept. 8th.								
	To Calais and Lille	28							
	On to Tournai and Brussels ...	167	5 1 9	3 12 8	15	**Vic** 14 0	1 6	11¼	5/3
	" Liege & Aix-la-Chapelle	170							
	Return fare		9 15 1	7 0 5	45				
Thro' Table, p. 9. *Via Ostend and Brussels.* 309 miles. Thro' Table, p. 9.	To Ostend and Brussels	162				**Vic** 11* 0	20§34	9½	
	On to Liege and Aix-la-Chapelle	170	4 5 7	2 19 4	15	" 15 0	1 6	11¼	4/1
	Return fare		8 10 8	5 18 2	45				
	§—Thro' cars from Ostend.					" 23*e* 0	10 32	11½	
	*—3rd cl. dep. 10.30.								
Via Antwerp. 329½ miles.	To Harwich, Antwerp and Brussels	176				**Liverpool St.** 20‡30	12 45	16¼	3/7
	On to Aix-la-Chapelle	170	3 18 1	2 12 9	7				
	Return fare		7 15 8	5 5 0	60				
	‡—Daily (Sundays excepted)								
Aix-les-Bains *Via Boulogne* 610½ miles. Thro' Table, p. 5.	To Boulogne and Paris	22				**Vic** 9 0	1 15	16½	8/5
	On to Dijon	80							
	" Aix-les-Bains	92	8 1 9	5 13 3	15				
	Return fare		13 7 4	9 15 2	45				
Via Calais. 637 miles. Thro' Table, p. 5.	To Calais and Paris	22				**Vic** 11§ 0	5 7	18½	
	On as above.		As	above.	15	" 14 0	8 16	18¼	8/5
	§—3rd cl. dep. 10.30.				45				
Via Dieppe. 579 miles. Thro' Table, p. 5.	To Dieppe and Paris	39				**Vic** 10 5	5 7	19	
	On as above.		6 15 7	4 17 5	15	,, 20 20	16 51	20½	6/3
	Return fare		11 2 5	8 3 8	45				
Via Havre. 687¼ miles. Thro' Table, p. 5.	To Havre and Paris	40				**Waterloo** 21* 0	19 30	22½	7/3
	On as above. *—See p. iii. for days		As	above					

Fares, Supplements, etc.

The fares in these pages are approximate and variable according to the rates of exchange.

From LONDON to	ROUTES.	PAGE	FARES. 1st Cl. £ s. d.	FARES. 2nd Cl. £ s. d.	Validity of Ticket. days	Depart.	Arr.	Time of Journey. HRS.	Excess Luggage per 22 lb.
Alassio ..... 1023½ miles. *Via Calais.* Thro' Table, p. 1.	To Calais and Paris	22				Vic 11§ 0	15 26	28½	
	On to Dijon and Marseilles ...	80							
	„ Cannes and Ventimiglia	88				„ 14 0	21 18	30½	¶
	„ Alassio	256	12 1 8	8 7 4	30				
	§—3rd cl. dep 10.30. **Return** fare		19 8 8	14 1 10	45				
Via Marseilles. 997 miles. *Via Boulogne.* 965½ miles.	Fare via Boulogne, Paris, Marseilles		As above			Vic 9 0	15 26	30½	¶
	*—Via Dunkerque, see note z on p.1.					„ 23* 0	10 20	34¼	
	¶—11/6 to Ventimiglia; thence 7d.		each 22 lbs.						
Via Dieppe. Thro' Table p. 1.	To Dieppe and Paris	39	10 15 1	7 11 2	30	Vic 10 5	15 26	29½	
	To Alassio as above. **Return** fare		17 3 5	12 9 11	45	„ 20 20	10 20	37	
Via Milan. 914½ miles.	See Routes to Milan (via Lausanne).								
	On to Sampierdarena	260				Vic 14 0	18 22	28½	
	„ Alassio	257							
	Fare via Boulogne and Milan								
Alexandria ... *Via Genoa, Naples Syracuse.* 2557 miles. *Via Marseilles.* 2565 miles.	See Routes to Genoa or Naples, Thence "Lloyd Triestino" Line Steamers.					Weekly.			
	To Paris and Marseilles, see Through Table	1							
	Messageries Maritimes Steamer from Marseilles ...								
Via Venice, Trieste and Brindisi.	See Routes to Venice, Trieste and Brindisi. Thence Lloyd Triestino Line Steamer (Express Line).								
	Lloyd Triestino Line Steamer (Intermediate Line).								
	By Simplon-Orient Express (page 12 & 426), Supplement for sleeping berth.....								
Algiers ..... 1239 miles.	See routes to Marseilles. Thence C.G.T. Steamer (see p. 841), or Cie. de Navigation Mixte Steamer								
Amsterdam ... *Via Hook of Holland.* 240 miles.	To Hook of Holland and Schiedam	188				Liverpool Str 20 30	8 9	11¼	
	On to The Hague and Amsterdam	200	4 0 4	2 19 5	15				4/2
	Return fare		8 0 2	5 18 4	60				
Via Flushing. 313½ miles.	To Flushing and Breda	189				Liverpool Str. 10 0	22 7	11¼	4/2
	On to Utrecht.....	190, 191							
	„ Amsterdam	197	As above						
Via Calais. 384 miles	To Calais and Lille	28				Vic 14 0	11 14	21	
	On to Brussels.....	167							
	„ Rosendaal	177							
	„ Rotterdam	195							
	„ Amsterdam	200							
Via Ostend. 354½ miles.	To Ostend and Brussels	162				Vic 10 30	0 14	13½	
	On to Rosendaal.....	177							
	„ Rotterdam	195				„ 15 0	11 14	20	
	„ Amsterdam	200							
	†—Weekdays only.								

From LONDON to	ROUTES	PAGE	FARES. 1st Cl. £ s. d.	FARES. 2nd Cl. £ s. d.	Validity of Ticket. days	Depart.	Arr.	Time of Journey. HRS.	Excess Luggage per 22 lb.
Antwerp ..... *Via Ostend.* 230½miles.	To Ostend and Brussels	162				Vic 10 30	18*59	8½	
	On to Antwerp	177	3 12 7	2 10 1	7	„ 15 0	0 21	9¼	2/1
	*—Via Ghent. **Return** fare		7 4 8	4 19 8	30	„ 23 0	8 34	9½	
Via Calais 269 miles.	To Calais & Lille	28				Vic 11† 0	20 10	9¼	
	On to Brussels.....	167	4 7 11	3 2 9	7	„ 14§ 0	21 39	7½	
	„ Antwerp 177 **Return** fare		8 7 5	6 0 9	30	„ 14 0	23 23	9½	4/0
§—By Calais-Brussels Pullman			Express.	†—3rd cl. dep. 10.30					
Via Flushing. 237½ miles.	To Flushing and Rosendaal ...	189				Liverpool Str 10 0	20 39	10¾	
	On to Esschen and Antwerp...	176							
Via Harwich. 203¾ miles.	To Harwich and Antwerp.....	176	2 13 0	1 15 0	7	Liverpool Str 20‡30	8 30	12	2/6
	‡—Weekdays only. **Return** fare		5 6 0	3 10 0	60				
Arcachon ..... *Via Boulogne.* 662 miles. Thro' Table, p. 7.	To Boulogne and Paris	22				Vic 9 0	7 51	22¾	
	On to Orleans and Bordeaux	58	8 12 7	6 0 9	15	„ 16 30	14 30	22	
	Arcachon 76 **Return** fare		14 3 9	10 7 6	45	„ 23‡ 0	21*52	23	8/10
‡—Via Dunkerque see Note z on page 1.									
*—Arr. 18.15 by Sud Express.									
Via Calais. 638 miles. Thro' Table, p. 7.	To Calais and Paris	22				Vic 11† 0	7 51	20¾	
	On as above. †—3rd cl. dep. 10.30.		As above			„ 14 0	8 44	18¾	8/10
Via Dieppe. 628 miles. Thro' Table, p. 7.	To Dieppe and Paris.....	39				Vic 10 5	7 51	22	
	On as above.		7 6 0	5 4 6	15	„ 10§ 5	8 44	22¾	6/7
§—Via Rouen. **Return** fare			11 18 0	8 14 10	45	„ 20 20	17 43	21½	
Baden-Baden *Via Boulogne or Calais and Paris.* 629 miles via Calais.	To Paris	22				Vic 9 0	3 21	17¼	
	On to Baden-Baden	362	7 14 11	5 8 0	15	„ 11† 0	10 38	22¾	
	†—3rd cl. dep. 10.30. **Return** fare		13 2 6	9 10 3	45	„ 14‡ 0	10 38	19¾	
‡—By Orient Exp. on Tues. Thurs. and Sat. only.			*x*—Via Lille.			„ 14 0	10 38	19¾	¶
e—Via Dunkerque see Note z on page 1.						„ 14*x* 0	11 0	21	
¶—7/11 to Kehl; thence 6d. per 22 lbs.						„ 23*e* 0	16 34	17½	
Via Ostend, 521 miles. Thro' Table p. 11.	To Ostend and Brussels	162				Vic 10 30	10 38	24¼	
	On to Namur and Luxemburg	168				„ 15 0	11 0	20	
	„ Metz and Strassburg ...	146							§
	„ Appenweier	149							
	„ Oos and Baden	362	6 9 11	4 9 2	15				
	Return fare		12 2 10	8 9 2	45				
§—5/10 to Kehl: thence 6d. per 22 lbs.									
Via Ostend. Cologne Thro' Table p. 10.	See Ostend route to Cologne					Vic. 10 30	5 48	19¼	
	On to Baden-Baden	360	6 13 6	4 12 10	15	„ 15 0	10 24	19½	
	Return fare		13 6 6	9 5 2	45	„ 23*n* 0	18 31	19½	
n—From June 29th to Sept. 8th.									
Via Dunkerque. Thro' Table p. 10.	Via Metz and Sarrebruck.....					Vic 23*c* 0	22 16	22¼	
c—See note z on page 1.									
Via Flushing. 584½ miles.	See Flushing route to Cologne					Liverpool Str 10 0	5 48	19¾	3/3
	On from Cologne to Mayence	345							
	On to Mannheim	358	6 13 9	4 12 6	15				
„ Oos and Baden 360 **Return** fare			13 7 0	9 4 6	45				
Via Hook of Holland. 596 miles.	See Hook of Holland route to Cologne, and on to Baden as in previous route		6 16 6	4 17 0	15	Liverpool Str 20*30	16 16	19¾	
*—"Rheingold" Ex. **Return** fare			13 12 6	9 13 6	45	„ 20 30	18 31	22	3/3
Via Dieppe. 571 miles. Thro' Table, p. 11.	London to Dieppe, Paris, and as via Calais	39				Vic 10 5	10 38	23½	
						„ 20 20	16 34	20¼	
Barcelona..... 996¼ miles via Calais.	London to Paris 22, 39; Toulouse and Barcelona 64, 294 **Return** fare		11 12 0	8 2 8	7	Vic 11 0	12‡13	25 ¼	
			18 9 4	13 10 1	45	„ 11 0	11*30	24½	
*—Via Puigcerda.			§	§		„ 11† 0	19 16	32¼	11/2
§—Via Boulogne or Calais.						„ 11† 0	21* 0	34	
†—3rd cl. dep. 10.30 ‡—Barcelona Express						„ 20 20	7 53	35½	

From LONDON to	ROUTES.	PAGE	FARES. 1st Cl. £ s. d.	FARES. 2nd Cl. £ s. d.	Validity of Ticket. days	Depart.	Arr.	Time of Journey. HRS.	Excess Luggage per 22 lb.
Basle	To Calais and Amiens	22				**Vic** 11§*b*0	5 32	18½	
	On to Tergnier and Laon	26				,, 14*a* 0	3 28	13½	
Via Calais-Laon	,, Reims and Chalons	129							
587 miles.	,, St. Dizier & Chaumont	129							
Thro' Table, p. 6.	,, Belfort and Montreux-Vieux	130	7 5 11	5 2 3	15	,, 14§ 0	11 5	21	
	,, Basle	144							
	Return fare		12 6 11	9 0 0	45				
	§—Via Lille and Strasbourg.								
	a—On Mon. Wed. & Fri. from June 29th to Sept. 7th.								
Via Boulogne-Laon.	To Boulogne and Amiens	22				**Vic** 16 30	5 56	13½	
561½ miles.	Thence as in previous route...		As	above					
Thro' Table, p. 6.									
Via Ostend.	To Ostend and Brussels	162							
582 miles.	On to Namur and Luxemburg	168							
Thro' Table, p. 6.	,, Strasbourg	146				**Vic** 10 30	5¶32	19	
	,, Mulhouse and Basle ...	144	6 17 6	4 13 11	15	,, 15 0	11¶ 5	20	6/6
	Return fare		12 11 4	8 15 0	45	,, 23 0	16 38	17½	
	¶—Thro' cars from Ostend in these trains.								
Via Calais-Paris.	To Calais and Paris	22				**Vic** 11*b* 0	5 32	18½	
613½ miles.	On to Belfort and Montreux-Vieux	130	‡ 7 5 11	‡ 5 2 3	15	,, 14* 0	3 28	13½	
Thro' Table, p. 6.	,, Basle	144	‡	‡					
	Return fare		12 6 11	9 0 0	45	,, 14 0	6 22	16½	
	b—3rd cl. dep. 10.30. **Return** fare								
	*—Arlberg-Orient Express Luxe 1 & 2 cl. on Mon., Wed., & Fri.								
	‡—Detour coupon extra.								
Via Boulogne-Paris	To Boulogne and Paris	22				**Vic** 9 0	0 10	15¼	
587 miles.	On as in previous route.		As	above					
Thro' Table, p. 6.									
Via Dieppe-Paris.	To Dieppe and Paris.....	39							
555½ miles.	On to Belfort and Montreux-V	130				**Vic** 10 5	5 42	19¾	
Thro' Table, p. 6.	,, Basle	144	6 10 11	4 14 3	15	20 20	14 6	17¾	
	Return fare		10 15 9	7 18 8	45				
Via Dunkerque	To Dunkerque and Hazebrouck	29							
576½ miles.	On to Lille 28, and Hirson	36							
Thro' Table, p. 6.	,, Mezieres and Thionville	134							
	Metz, Strasbourg and Basle...	146	6 15 5	4 12 5	15	**Vic** 23*x* 0	16 38	17¾	
	x—See note *z* on p. 1. **Return** fare		11 5 9	8 1 2	45				
Via Hook of Holland.	See Hook to Cologne	188							
693 miles.	On to Basle via Carlsruhe ...	361	7 12 5	5 5 4	15	**Liverpool**			3/3
Thro' Table, p. 10.	**Return** fare		13 19 10	9 16 2	45	**Str.** 20 30	18 0	21.	
	"Rheingold" Express.								
Baveno	See routes to Lausanne.								
Thro' Table, p. 4a	On to Domodossola	216	[Book to	Stresa]		**Vic** 10* 5	11 0	24	
Via Lausanne.	,, Baveno	259				,, 11† 0	8 29	20½	
Via Boulogne or Calais.	*—Via Newhaven. **Return** fare		10 2 5	7 2 2	30	,, 14 0	11 0	20	
743 miles.	† —Simplon Express train de Luxe 1 & 2 cl. ‡—See p. iii.		17 4 0	12 8 10	45	,, 20*20	22 8	24¾	
Via Dieppe.	§—Via Dunkerque see note *z* on		for days.			,, 23§ 0	4 3	28	
685 miles.			page 1.			**Waterloo** 21‡ 0	4 3	30	

The "BUFF BOOK" (LONDON TRADES DIRECTORY)
—— *Ask for it.* ——

From LONDON to	ROUTES.	PAGE	FARES. 1st Cl. £ s. d.	FARES. 2nd Cl. £ s. d.	Validity of Ticket. days	Depart.	Arr.	Time of Journey. HRS.	Excess Luggage per 22 lb.
Beaulieu	To Calais and Paris	22							
Via Calais,	On to Dijon and Marseilles ...	80							
671 miles.	,, Toulon and Beaulieu ...	88	11 5 9	7 16 5	15	**Vic** 11§ 0	10 58	24	
Thro' Table, p. 1.	†—3rd cl. dep. 10.30. **Return** fare		18 3 4	13 4 5	45	,, 11† 0	12 30	25½	11/5
	§—Mediterranean Express, daily.					,, 14 0	16 57	27	
	‡—Via Dunkerque see note *z* on	page 1				,, 23‡ 0	6 15	31¼	
Via Boulogne,	To Boulogne and Paris	22	As	above		**Vic** 9 0	10 8	25½	11/5
941 miles.	On as above.								
Thro' Table, p. 1.									
Via Dieppe.	To Dieppe and Paris.....	39				**Vic** 10 5	12 30	26½	9/3
909½ miles.	On as above.		9 19 7	7 0 8	15	,, 20 20	6 15	34	
Thro' Table, p. 1.									
Via Havre.	To Havre and Paris	40							
1018 miles.	On as above.					**Water-**			
Thro' Table, p. 1.	* See p. iii. for days.					**loo** 21* 0	6 15	33¼	
	c—Arlberg Express on Mon., Wed. & Fri.		‡						
	*—Balkan Express	13	16 15 8	12 1 1	15	**Vic** 11‡ 0	7 35	43½	7/2
Belgrade	‡—Simplon-Orient Express ...	12	§			,, 14¶ 0	7 15	40½	
510 miles via Calais.	§—Fare via Hook of Holland.		17 11 3	12 17 4	30	,, 14 *c* 0	7 15	40½	
	Return fare		35 2 0	25 14 2	60	,, 14 0	15 20	49¼	
	e—Via Dunkerque see note *z* on page 1					,, 14 0	21 45	54¾	
	x—Ostend-Vienna Exp. on Tues., Thurs. & Sat.					,, 15*x* 0	7 15	40½	
Taro' Table p. 10 11, 12 and 13,	¶—Orient Exp. on Tues., Thurs. & Sat.					,, 23*e* 0	18 25	46½	
						Liverpool			
						Str 20*30	21 45	48¼	
Bellagio	See routes to Como. Thence by steamer in 2 hours	page 437.							
Bergen	Express Steamer from Newcastle					**King's X**			
Via Newcastle.	on Tues. and Sat. p. 312					13 20	18 0	26¾	
Berlin	See Direct Through Table.....	9	7 7 3	5 7 9	15	**Liverpool**			
	Return fare		14 14 0	10 15 0	45	**Str** 20 30	16‡21	19¾	3/3
Via Hook of Holland.	‡—Thro. cars from Flushing or Hook of Holland.								
609½ miles									
Via Flushing.	See Direct Through Table.....	9	As	above		**Liverpool**			
636 miles.						**Str** 10 0	7‡15	21½	3/3
Via Ostend.	See Direct Through Table.....	9	7 12 7	5 5 6	15	**Vic** 10 30	7 7	20¾	4/1
717½ miles.	§—Nord Express Lux. 1 & 2 cl.					,, 15§ 0	8 43	17¾	
	n—From June 29th to Sept. 8th.					,, 15 0	16 6	25¼	
	Return fare		15 4 8	10 10 6	45	,, 23*n* 0	21 35	22¼	
Via Calais.	See Direct Through Table.....	9	8 8 9	5 18 10	15	**Vic** 14§ 0	8 43	18¾	5/3
743½ miles	**Return** fare		16 9 1	11 12 9	45	,, 14 0	16 6	26¼	
Berne	To Chalons or Paris.....	22							
Thro' Table, pp. 4a and 6.	On to Belfort and Delle.....	130				**Vic** 11§ 0	8 26	20½	
Via Calais or Boulogne.	,, Berne	221				,, 14*n*† 0	8 26	18½	¶
598½ miles.	¶—7/5 to Delle and 1/7 thence each 22 lbs. **Return** fare		8 8 8	5 18 10	15	,, 14† 0	6 29	16½	
via Boulogne.	†—For days of running see page 6.		14 2 6	10 5 7	45	,, 16 30	8 26	15	
625½ miles via Calais.	§—3rd cl. dep. 10.30.								
	n—Oberland Express.								
Via Dieppe.	Via Dieppe to Paris	39				**Vic.** 10 5	8 26	21¼	
	On as above.					,, 20 20	17 46	20½	

From LONDON to	ROUTES.	PAGE	FARES. 1st Cl. £ s. d.	FARES. 2nd Cl. £ s. d.	Validity of Ticket. days	Depart.	Arr.	Time of Journey HRS.	Excess Luggage per 22 lb.
Berne—*contd.*									
Via Ostend 644 miles.	See Ostend route to Basle.								
	Basle to Olten	208				**Vlc** 10 30	8 32	22	
	On to Berne	233	8 2 2	5 11 6	15	„ 15 0	13 57	23	
	Return fare		14 12 3	10 4 0	45				
Via Calais or Boulogne—Paris 630½ miles via Calais. 604 miles via Boulogne. Thro' Table, p. 5.	To Calais or Boulogne and Paris	22				**Vlc** 11 §0	8 15	21½	¶
	On to Dijon	80							
	„ Pontarlier	98							
	„ Neuchatel and Berne	220	8 8 8	5 18 10	15	„ 14 0	8 15	18½	
	Return fare		14 2 6	10 5 7	45				
	¶—7/11 to Les Verrieres and thence each 22 lbs.	1/4							
	§—3rd cl. dep. 10.30								
Via Dieppe-Paris. 572½ miles. Thro' Table. p. 5	To Dieppe and Paris	39				**Vlc** 10 5	8 15	22¼	
	On to Berne via Pontarlier		7 7 6	5 6 2	15	„ 20 20	18 30	22¼	
	Return fare		12 1 3	8 16 9	45				
Via Calais-Paris-Delle. Thro' Table, p. 6. 651 miles.	Or, from Paris to Belfort and Delle	130				**Vlc** 11 § 0	8 26	20½	
	On to Delemont and Berne	221	8 8 8	5 18 10	15				
	Return fare		14 2 6	10 5 7	45				
Via Dunkerque. 642½ miles.	See route to Basle.								
	On to Berne	208	8 0 0	5 9 11	15	**Vlc** 23‡0	20 50	20¾	
	‡—See note z on p. 1. **Return** fare		13 6 8	9 10 3	45				
Biarritz Thro' Table, p. 7. *Via Calais.* 784 miles.	To Calais and Paris	22				**Vlc** 11‡ 0	7 50	21	
	On to Bordeaux	58							
	„ Biarritz	71	9 10 10	6 13 2	15				
	Return fare		15 11 3	11 7 3	45	„ 14 0	11†39	21½	
	‡—Pyrenees Cote D'Argent Express								
Via Boulogne. 757½ miles	To Boulogne and Paris	22	As	above		**Vlc** 9 0	5 24	20½	
	On as above.					„ 16 30	16 58	24½	
Via Dieppe. 724½ miles.	To Dieppe and Paris	39				**Vlc** 10 ¶5	11 39	25½	7/6
	On as above. ¶—Via Rouen.		8 4 3	5 16 10	15	„ 20 20	19 49	23½	
	Return fare		13 5 4	9 14 6	45				
	†—Arr. 9.52 from July 7th.								
Via Dunkerque.	To Paris..... 29. On to Irun	71	8 12 8	6 0 0	15				10/2
	*—See note z on p.1. **Return** fare		13 16 9	10 0 0	45	**Vlc** 23* 0	23§ 2	24	
	§—Arr. by Sud Express Lx 2 at 20.15.								
Bologna *Via Basle.* Thro' Table, p. 4.	See routes to Basle.								
	On to Olten and Lucerne	208				**Vlc** 9 0	16 40	31¾	
	„ Bellinzona and Chiasso	210				„ 11 § 0	16 40	29¾	
	„ Como and Milan	260				„ 16 30	16 40	24¼	
	„ Bologna	266							
	§—3rd cl. dep. 10.30.								
953½ miles.	Calais and Basle					**Vlc** 14 0	22 10	32¼	
921½ miles.	Dieppe and Basle					**Vlc** 10 5	16 40	30½	
						„ 20 20	3 5	29¾	
944 miles.	Ostend and Basle					**Vlc** 10 30	16 40	30¼	
						„ 15 0	23 20	32¼	
Via Turin. 981 miles via Calais. *Via Boulogne, or Dieppe.* Thro' Table, p. 3.	See routes to Turin.					**Vlc** 9 0	13 40	28¾	
	On to Alessandria	252				„ 10 5	16 25	30½	
	„ Piacenza	261				„ 11 § 0	16 25	29½	
	„ Bologna	266				„ 14 0	0 7	33¼	
	*—Via Dunkerque see note z on	page 1				„ 20 20	10 50	38½	
						„ 23* 0	13 40	38¾	

The "BUFF BOOK" (LONDON TRADES DIRECTORY)
Ask for it.

From LONDON to	ROUTES.	PAGE	FARES. 1st Cl. £ s. d.	FARES. 2nd Cl. £ s. d.	Validity of Ticket. days	Depart.	Arr.	Time of Journey. HRS.	Excess Luggage per 22 lb.
Bordeaux Thro' Table, p. 7. *Via Calais.* 653 miles.	To Calais and Paris	22				**Vlc** 11¶ 0	5†57	19	
	On to Orleans and Bordeaux	58	8 5 5	5 16 1	15	„ 14 0	7a15	17¼	8/4
	¶—3rd cl. dep. 10.30. **Return** fare		13 13 2	9 19 10	45				
	†—Arr. 4.39 by Pyrenees Express.		a—Arr. 6.20 fro m July 7th.						
Via Boulogne. 627 miles.	To Boulogne and Paris	22	As	above		**Vlc** 9 0	23 45	14¾	
	On as above.					„ 16 30	12 3	19½	8/4
Via Dieppe. 593 miles. Thro' Table, p. 7.	To Dieppe and Paris	39				**Vlc** 10§ 5	6 45	20¾	
	On as above. § Thro' cars Dieppe-Bordeaux via Rouen, p. 40.		6 18 10	4 19 8	15	„ 20 20	16 15	19¼	6/2
	‡ Sud Express (Lx 2). **Return** fare		11 7 4	8 7 3	45				
Via Dunkerque.	To Paris page 29. To Bordeaux	59	7 7 5	5 2 10	15	„ 23* 0	17‡15	18½	
	*—See note z on p. 1. **Return** fare		11 18 10	8 9 11	45	„ 23* 0	19 35	20½	8/10
Bordighera ... *Via Calais.* 988½ miles *Via Boulogne.* 962 miles. *Via Marseilles.* Thro' Table, p. 1	See routes to Marseilles.					**Vlc** 11§ 0	13 20	26¼	‡
	On to Nice and Ventimiglia	88				„ 11 0	14 3	27	
	„ Bordighera	256				„ 14 0	19 58	30	
	‡—11/6 to Ventimiglia and 2d. thence each 22 lbs.					„ 23¶ 0	9 7	34½	
	§—Mediterranean Express Daily.								
	¶—Via Dunkerque see note z on	page 1.							
Via Dieppe. 930½ miles	To Dieppe and Paris	39				**Vlc** 10 5	14 3	28	*
	Paris to Bordighera as above.					„ 20 20	9 7	37	
	*—9/5 to Ventimiglia and 2d. thence each 22 lbs.								
Boulogne 101½ miles.	To Folkestone and Boulogne	22	2 10 3	1 17 0	7	**Vlc** 9 0	12 25	3¼	1¾d.
	Return fare		5 0 6	3 14 0	60	„ 16 30	19 55	3¼	per
	Fare, via Dover and Calais		3 2 7	2 6 0	7				lb.
Bourboule, La *Via Calais.* 570 miles. *Via Boulogne.* 544 miles.	To Calais or Boulogne and Paris	22				**Vlc** 11 §0	7 16	20¼	
	On to Orleans Vierzon	64				„ 14 0	13 45	23¾	
	„ Montlucon & Laqueuille	66							
	„ La Bourboule	66	7 10 0	5 5 7	15				
	§—3rd cl. dep. 10.30. **Return** fare		12 9 11	9 3 2	45	„ 9 0	7 16	23½	7/7
Via Dieppe. 510 miles.	To Dieppe and Paris	39				**Vlc** 10 5	7 16	21¼	
	On to La Bourboule as above.					„ 20 20	18 8	21¾	5/5
	Return fare		10 3 3	7 9 10	45				
Breslau 924½ miles.	See routes to Berlin.					**Vlc** 10 30	12 17	25¼	
	On to Breslau	390	Book to Berlin.			„ 15 0	22 3	31	
	*—From June 29th to Sept. 8th.					„ 15† 0	13 55	25	
						„ 23* 0	5 52	31	
843 miles.	§—Via Flushing and Berlin.					**Liverpool Str.** 10§0	12 17	26¼	
816½ miles.	Fare via Hook of Holland and Berlin †—Nord Express.					**Liverpool Str.** 20 30	22 3	25½	
Brig Thro' Tables pp. 4a, 12 *Via Boulogne, Calais or Dieppe.*	See routes to Lausanne.					**Vlc** 11§ 0	6 45	18¾	
	On to Brig.	216				„ 14 0	9 18	18½	
	§—Simplon Orient Express (Lx 2)		9 11 5	6 14 10	15	„ 20 20	20 13	23	
	Return fare		16 5 1	11 15 4	45	„ 14† 0	10 48	24¾	
	†—From June 30th to Sept. 9th.								
Brindisi Thro' Table, p. 3 and 4a. 1427 miles via Boulogne	See routes to Rome or Bologna					**Vlc** 14 0	7 55	41	
	On to Brindisi	282, 280				„ 14 0	15 18	49½	
	‡—Via Boulogne or Calais.		‡16 4 8	11 2 9	30	„ 16†30	7 55	38½	
	§—Via Newhaven-Dieppe.		§14 18 8	10 6 7	30	„ 20§20	7 55	58½	
	*—Via Dunkerque see note z on p. 1.					„ 23* 0	7 55	56	

From LONDON to	ROUTES.	FARES. 1st Cl.	FARES. 2nd Cl.	Validity of Ticket.	Depart.	Arr.	Time of Journey.	Excess Luggage per 22 lb.
	PAGE	£ s. d.	£ s. d.	days			HRS	
Brussels ..... *Via Calais* 238 miles *or Boulogne.* Thro' Table, p. 9.	To Calais or Boulogne and Lille 28				**Vic** 11† 0	18§55	8	
	On to Tournai, Brussels 167	4 3 2	2 19 5	7	„ 14* 0	20 27	6½	
	†—3rd cl. dep. 10.30. **Return** fare	7 18 0	5 14 2	30	„ 14 0	22§ 0	8	4/0
	§—Thro' cars from Calais. *—Calais—Brussels Pullman							
Via Ostend. 216 miles. Thro' Table p. 9.	To Ostend and Brussels 162	3 7 10	2 6 10	7	**Vic** 10 30	18 15	8	
	n—From June 29th to Sept. 8th.				„ 11† 0	18 2	7	
	Return fare	6 15 2	4 13 2	30	„ 15 0	22 23	7½	2/1
					„ 23*n* 0	7 37	8½	
Via Antwerp. 232½ miles.	To Antwerp and Brussels 176	2 18 4	1 18 3	7	**Liverpool**			
	‡—Not on Sunday. **Return** fare	5 16 2	3 16 0	30	**Str.** 20‡30	9 42	13½	2/6
Via Flushing. 265 miles.	To Flushing and Rosendaal ... 189				**Liverpool**			
	On to Brussels..... 176				**Str.** 10 0	21 39	11½	
Via H. of Holland 281 miles.	To Rotterdam..... 188				**Liverpool**			
	On to Brussels 176				**St.** 20 30	11 12	14½	
Via Dunkerque 241½ miles.	To Dunkerque & Hazebrouck 29							
	On to Lille 28, Brussels 167	3 11 5	2 9 6	7	**Vic** 23*i* 0	10 31	11½	3/7
	i See note *z* on p. 1 **Return** fare	6 16 1	4 15 11	30				
Bucharest..... 1804 miles via Boulogne.	See Through Tables 10, 11, 12 & 13	$18 14 11	13 7 8	15	**Vic** 11§ 0	23 25	60½	7/2
	To Budapest on to Bucharest 420				„ 14* 0	14 55	49	
	§—Via Simplon-Orient Express.	1&2 cl.			„ 14 0	12 0	79	
	*—By Orient Exp. p. 11.				„ 14 ¶0	18 35	52½	
	‡—Ostend-Vienna Exp. on Tues.	Thurs.	and Sat.		„ 15‡ 0	14 55	48	
	a—Via Dunkerque see note *z* on p	age 1			„ 15 0	17 0	50	
	¶—Arlberg-Orient Exp. on Mon.,	Wed. &	Fri.		„ 23*a* 0	7 0	56	
Budapest ..... 1262 miles via Boulogne. 1045 miles via Ostend.	See Through Tables ... 10. 11 & 13				**Vic** 10 5	12 45	50¾	
	*—By Orient Express, Lx. 2 on Tues., Thurs. Sats.	18 4 8	12 18 6	20	„ 14* 0	21 35	31¼	
	Return fare	34 1 10	24 11 10	45	„ 14‡ 0	23 0	33	
	¶—Ostend Vienna Express (Lux 2) on Tues., Thurs. and Sats.	† 14 15 9	† 10 12 2	30	„ 15¶ 0	21 35	30¾	
	†—Via H. of Holland **Return** fare	29 11 0	21 3 10	60	„ 23*e* 0	12 45	37¼	
	‡—Arlberg-Orient Exp. Lx. 1 & 2 cl. on Mon., Wed. and Fri. *z*—Balk	anExp	(daily)		**Liverpool** **St.** 20 *z* 30	12 45	40½	
	e—Via Dunkerque, see note *z* on p	age 1.						
Via Flushing	See routes to Vienna				**Liverpool**			
	On to Budapest 419				**St.** 10 0	22	36½	
Cadenabbia ...	See Como. Thence by steamer in	2 hours.	page	437.				
Cairo ..... *Via Constantinople and Aleppo*	Overland Route; See p. 10, 12 and	425.						
	‡—Simplon-Orient Express. 1 &	2 cl.			**Vic** 11‡ 0	22§30	7th	day
	†—Ostend - Vienna Express on Tues. Thurs. & Sat. §—On	Thurs.	& Sun.		„ 15† 0	22§30	8th	„
Via Marseilles. 2710 miles.	To Paris and Marseilles ..... 1 Steamer thence to Port Said, rail Port Said to Cairo, p. 426							
Via Genoa, Naples, Syracuse Venice or Trieste	See routes to these ports By "Sitmar" line to Alexandria. or Lloyd Triestino. Rail from Alexandria to Cairo. See p. 426.							
Via Toulon.	To Toulon. thence by Orient Line to Port Said. Rail to Cairo.	p. 426.						
Cannes ..... *Via Calais.* 944½ miles. Thro' Table, p. 1	To Calais and Paris 22				**Vic** 11* 0	11 4	24	
	On to Marseilles and Cannes 80	11 1 4	7 13 6	15				
	*—3rd cl. dep. 10.30. **Return** fare	17 16 8	12 19 7	45	„ 11§ 0	10 8	23½	11/2
	§ Mediterranean Express daily.							

The "BUFF BOOK" (LONDON TRADES DIRECTORY)
Ask for it.

From LONDON to	ROUTES.	FARES. 1st Cl.	FARES. 2nd Cl.	Validity of Ticket.	Depart.	Arr	Time of Journey.	Excess Luggage per 22 lb.
Cannes—*contd.*	PAGE	£ s. d.	£ s. d.	days			HRS.	
Via Boulogne. 918 miles. Thro Table, p. 1.	To Boulogne and Paris 22				**Vic** 9 0	9 1	24	
	On as before.	As via	Calais		„ 23‡ 0	4 43	29¼	
	‡—Via Dunkerque see note *z* on	page 1.						
Via Dieppe. 886½ miles.	To Dieppe and Paris..... 39	9 15 3	6 17 9	15	**Vic** 10 5	11 4	25	9,0
	On as before. **Return** fare	15 11 10	11 8 0	45	„ 20 20	4 43	32½	
Via Havre 995 miles. Thro' Table, p. 1.	To Havre and Paris 40				**Waterloo**			
	On as before.				21† 0	4 43	31¼	10/1
	†—See p. iii. for days	As via	Dieppe					
Cauterets ..... 816½ miles via Boulogne. 842 miles via Calais.	See routes to Bordeaux.							
	On to Dax and Puyoo 71				**Vic** 10‡ 5	15 35	29½	
	„ Lourdes 75 Cauterets ... 74	10 3 4	7 2 9	15	„ 11¶ 0	15 35	28½	
	¶—3rd cl. dep. 10.30. **Return** fare	16 11 7	12 3 10	45	„ 11§ 0	10 25	23½	10/1
	*—On Sat. and Sun. until June 15	th, then	daily.		„ 14 0	15 35	25½	
	§—Pyrenees Cote d'Argent Exp.				„ 16†30	20*30	28	
	†—Via Boulogne. ‡—Via Dieppe.							
Chamonix ... Thro' Table, p. 5. 712½ miles via Boulogne.	To Calais or Boulogne, Paris... 22				**Vic** 9 0	10 53	25¾	
	On to Dijon 80				„ 11§ 0	10 53	23¾	
	„ Aix-les-Bains 92				„ 14 0	13 21	23½	
	„ Annecy 92							
	„ Le Fayet St. Gervais ... 96							
	„ Chamonix 97	9 0 0	6 4 5	15				9/3
	§—3rd cl. dep. 10.30. **Return** fare	14 14 8	10 13 2	45				
Via Dieppe. 681 miles.	To Dieppe and Paris..... 39				**Vic** 10 5	10 53	24¾	
	On as above to Chamonix.....	7 13 11	5 8 8	15	„ 20 20	22 47	26½	7/1
	Return fare	12 9 11	9 1 8	45				
Chemnitz ..... 693½ miles. 667 miles. 775 miles.	See routes to Leipzig.				**Liverpool**			
	On to Chemnitz 389				**St.** 10 0	11 10	25½	3/3
	Fare via Flushing	7 16 1	5 13 9	15	„ 20 30	22 10	25½	
	Return fare	15 11 8	11 7 0	45	**Vic** 10 30	11 10	24¼	
	Fare via Hook of Holland	As	above		„ 15 0	19 11	28½	4/1
	†—From June 29th to Sept. 8th.	7 18 2	5 8 10	15	„ 23† 0	1 6	26¼	
	Via Ostend ..... **Return** fare	15 15 0	10 17 2	45				
	d—Arr. 10.36 from July 1st to Sept.	10th.						
Chur (Coire) Thro' Table, p. 6. *Via Calais.* 742½ miles	See routes to Basle.							
	On to Zurich 213				**Vic** 11*c* 0	11 30	24½	
	„ Chur 238	9 11 1	6 14 3	15	„ 14 0	11 30	21½	¶
	c—3rd cl. dep. 10.30. **Return** fare	15 17 4	11 9 8	45	„ 14*n* 0	7 21	17½	
	n—Engadine Exp. (see p. 6.)							
Via Boulogne. 690 miles.	Via Boulogne-Laon or Paris-Basle							
	¶—7/11 to Basle, thence 2/3 each	22 lb.			**Vic** 9 0	11 30	26½	
	e—For days of running see page 6.				„ 16 30	11*d*30	19	
Via Dunkerque. Via Ostend. 706½ miles.	*—Via Dunkerque, see Note *z* on	page 1.			**Vic** 23* 0	23 30	23½	
	Fare via Ostend-Brussels-Basle.	9 0 7	6 4 5	15	**Vic** 10 30	11 30	25	
	Return fare	14 16 2	10 10 10	45	„ 15 0	15 45	24¾	
Via Dieppe-Basle. 684 miles.	Fare via Dieppe-Paris-Basle.	8 16 1	6 6 3	15	**Vic** 10 5	11 30	24½	
	Return fare	14 6 2	10 8 4	45	„ 20 20	18 45	21¼	
Coblence ..... Thro. Table, p. 10.	See Ostend route to Cologne.	5 3 6	3 12 0	15	**Vic** 10 30	0 7	13½	4/1
	On to Coblence...340 **Return** fare	10 6 6	7 3 6	45	„ 15 0	4 13	13½	
					„ 23 0	13 14	14¼	
Via Ostend. 410½ miles. *Via Dunkerque.*	See Thro' Table p..10.	5 11 5	3 17 6	15				
	‡—Not on Sunday. **Return** fare	10 10 1	7 9 7	45				6/3
Via Calais.	See Calais route to Cologne.	5 19 8	4 5 4	15	**Vic** 14 0	4 13	14½	5/3
	On to Coblence p.340. **Return** fare	11 10 11	8 5 9	45				
Via Flushing. 408½ miles.	See Flushing route to Cologne.	5 3 3	3 11 10	15	**Liverpool**			
	On as above. **Return** fare	10 6 0	7 3 2	45	**St.** 10 0	0 7	14½	3/3

From LONDON to	ROUTES.	FARES. 1st Cl.	FARES. 2nd Cl.	Validity of Ticket.	Depart.	Arr.	Time of Journey.	Excess Luggage per 22lb.
Coblence—*contd*	PAGE	£ s. d.	£ s. d.	days			HRS.	
Via H. of Holland 421 miles. *Via Calais*	See Hook of Holland route to Cologne.	5 8 6	3 18 1	15	**Liverpool Str** 20 30	13 14	16¾	3/3
	On to Coblence 341 **Return** fare	10 16 6	7 15 8	45				
662½ miles *Via Dieppe.* 604 miles	To Paris (Est). *—3rd cl. dep. 10.30				**Vic** 11* 0	9§34	22¼	
	On to Thionville 134; Treves and Coblence 328	6 8 9	4 11 0	15	„ 20 20	20 16	23¾	
	§—Via Luxembourg.	✕	✕					6/1
	✕—Fare Via Calais **Return** fare	11 9 9	8 6 8	45				
Cologne ..... *Via Ostend-Brussels* 353 miles. Thro' Table p. 9	To Ostend and Brussels 162				**Vic** 11† 0	21‡34	10¾	
	On to Louvain and Cologne ... 170	4 13 4	3 4 11	15	„ 15* 0	1*44	10¾	
	*—Nord Express, Lx 2 **Return** fare	9 6 2	6 9 4	45	„ 15 0	2‡27	11½	4/1
	†—3rd cl. dep. 10.30 *n*—From Jun e 29th to Sept.			8th.	„ 23*n* 0	11 51	12¾	
	To Calais, or Boulogne, Lille... 28				**Vic** 11 0	2 27	15½	
Via Calais. 379 miles. *or Boulogne.* Thro' Table, p. 9.	On to Blandain and Brussels 167				„ 14* 0	1*44	10¾	
	„ Louvain 170	5 9 6	3 18 3	15	„ 14 0	2 27	12½	5/3
	„ Cologne..... **Return** fare	10 10 7	7 11 7	45				
	*—Nord Express, Luxe. 1 & 2 cl.							
Via Flushing. 351 miles. Thro' Table, p. 10.	To Flushing, Rosendaal, Breda 189				**Liverpool Str** 10 0	22‡42	12¾	3/3
	On to Tilburg and Venlo 194	4 13 1	3 4 9	15				
	„ Cologne 329 **Return** fare	9 5 8	6 9 0	45				
Via Hook of Holland. 363½ miles. Thro' Table, p. 10.	To Hook of Holland and Rotterdam 188				**Liverpool Str** 20§30	11 42	15¼	
	On to Arnhem, 196; Nymegen, 190; Kleve and Cologne 329				„ 20 30	11‡59	14½	
	‡—Through carrriages from Ostend, Flushing or H'k of Ho'lnd	4 16 6	3 9 2	15				
	§—Rheingold Exp. **Return** fare	9 12 6	6 18 0	45				
Via Dunkerque.	¶—See note *z* on Page 1.	4 17 10	3 8 3	15	**Vic** 23¶ 0	19 38	20½	6/3
	Return fare	9 8 7	6 13 4	45				
Como ..... Thro' Table, p. 4. *Via Calais-Paris.* 817 miles *Via Boulogne.* 764½ miles	‡—3rd cl. dep. 10.30.							
	See routes to Basle.				**Vic** 9 0	12 51	27	
	On to Lucerne, Chiasso, Como				„ 11‡ 0	12 51	25	
	Via Calais or Boulogne 210				„ 14 0	15 42	24¾	
	*—Via Dunkerque see note *z* on	page 1.			„ 16 30	12 51	19½	
					„ 23* 0	4 51	29¾	
781 miles.	Via Ostend.	9 18 8	6 17 1	30	**Vic** 10 30	12 51	26	
	Return fare	18 11 4	12 19 4	45	„ 15 0	18 29	27½	
758½ miles.	Via Dieppe				**Vic** 10 5	12 51	26	
					„ 20 20	21 21	24	
Constantinople (Istanbul) 2,170 miles via Calais.	See Direct Through Table 10, 11, 12.							
	*See Balkan Express 13				**Vic** 11¶ 0	7 47	63¾	
	§—By Orient Express (Luxe 1 & 2 cl.) Tues., Thurs. and Sat.	¶	¶		„ 14§ 0	7 47	63¾	8/11
	¶—Simplon-Orient Exp. (Luxe 1 & 2 cl). ‡—On Sun. only.	24 0 2 *x*	19 0 5 *x*	15	„ 14§ 0	13‡ 0	69	
	x—Fare via Hook of Holland.	23 18 9	17 14 10	30	„ 14 0	10 22	5th day	
	Return fare	47 17 0	35 9 2	60	„ 15† 0	7 47	64¾	
	†—Ostend-Vienna Exp. on Tues.,	Thurs.	& Sats.		**Liverpool Str.** 20*30	10 22	59¾	
Contrexeville Thro' Table, p. 6. *Via Calais.* 520½ miles. *Via Boulogne.* 494 miles. *Via Dieppe.* 462 miles. *Via Dunkerque* ... 505 miles	To Calais or Boulogne & Paris 22	Book to			**Vic** 11‡ 0	7 11	20¼	
	On to Chaumont and Langres 130	Vittel.						
	„ Contrexeville 139							
	‡—3rd cl. dep. 10.30.							
	To Dieppe and Paris..... 39				**Vic** 10 5	7 11	21¼	
	On as in previous route.				„ 20 20	14 21	18	
	To Dunkerque and Nancy 122; On to Contrexeville, 139				**Vic** 23§ 0	17 29	18¾	
	§—See note *z* on page 1.							

From LONDON to	ROUTES.	FARES. 1st Cl.	FARES. 2nd Cl.	Validity of Ticket.	Depart.	Arr.	Time of Journey.	Excess Luggage per 22lb.
	PAGE	£ s. d.	£ s. d.	days			HRS.	
Copenhagen	See Direct Through Table..... 8				**Vic** 11† 0	18 14	31†	6/10
	‡—Every Weekday via Harwich, Steamer to Esbjerg, on to Copenhagen..... 307	§ 9 14 9	6 16 0	30	„ 15* 0	18 14	27½	
	Steamer every Weekday.				„ 14 0	6 5	39	
	§—Fare via Ostend.				**L'pool St.**			
	*—By Nord Express Lx 2.				„ 10 0	18 14	32¼	
	†—3rd cl. dep. 10.30.				„ 19‡42	6 58	35¼	
					„ 20 30	6 5	32½	
Davos Platz *Via Calais.* 735½ miles. *or via Ostend.* Thro' Table, p.6.	See routes to Basle.	†	†		**Vic** 11‡ 0	13 5	25	
	On to Zurich 213	10 12 0	7 5 4	15	„ 10†30	13 5	26½	
	„ Landquart 238				„ 15† 0	17 17	26¼	
	„ Davos Platz..... 242							
	‡—3rd cl. dep. 10.30. **Return** fare	18 10 8	12 17 2	45		14*n* 0	10 0	20
	To Basle via Calais and on as above	11 0 5	7 13 8	15	„ 14 0	13 5	22	
	†—Via Ostend. **Return** fare	18 6 3	13 2 2	45				
	n—Engadine Exp (see page 6)							
Via Boulogne. 711 miles. Thro' Table p. 6	To Basle via Boulogne and on as above	As	above		**Vic** 9 0	13 5	27	
	*—Arr 12.10 from July 1st to Sept. 10th.				„ 16 30	13* 5	19½	
Via Dieppe. 724 miles. Thro' Table, p. 6.	To Basle via Dieppe, and on as above	10 5 5	7 5 8	15	**Vic** 10 5	13 5	26	
	Return fare	16 15 1	12 0 10	45	„ 20 20	20 50	23½	
Dieppe..... 120¼ miles.	To Newhaven and Dieppe..... 39	2 9 0	1 19 3	3	**Vic** 10 5	14 55	4¾	10d. per 10lb.
	Return fare	4 8 0	3 8 6	60	„ 20 20	2 5	5¼	
Dinard ..... *Via St. Malo.*	Local Steamer from St. Malo. (15 min.) to Dinard. Book to St. Malo.							
Dresden ..... *Via Flushing.* 736 miles.	See Direct Through Table 9	8 0 7	5 16 2	15	**Liverpool St.** 10 0	10 24	24½	3/3
	Return fare	16 0 8	11 11 10	45				
Via Hook of Holland. 710 miles	See Direct Through Table..... 9				**Liverpool Str** 20 30	21 38	25¼	3/3
	n—From June 29th to Sept. 8th.	As	above					
Via Calais. 832 miles.	See Direct Through Table..... 9	8 17 8	6 5 6	15				5/3
	Return fare	17 6 11	12 6 1	45	**Vic** 14 0	19 11	29¼	
Via Ostend 770 miles	See Direct Through Table 9	8 1 6	5 12 2	15	**Vic** 11† 0	10 24	23½	4/1
	†—3rd cl. dep. 10.30 **Return** fare	16 2 6	11 3 10	45	„ 15 0	19 11	28¼	
					„ 23*n* 0	1 16	26¼	
Dusseldorf ... *Via Flushing.* 354 miles.	To Flushing and Tilburg 190							
	On to Venlo 194				**Liverpool Str** 10 0	22 12	12¼	3/3
	„ Dusseldorf 329	4 17 3	3 7 5	15				
	Return fare	9 14 0	6 14 4	45				
Via Hook of Holland. 359 miles.	To Hook of Holland and Rotterdam..... 188				**Liverpool Str** 20 30	11 48	15¼	3/3
	On to Geldermalsen, Nymegen 200				„ 20*30	11 8	13¾	
	„ Kleve, Kempen, Neuss... 329							
	„ Dusseldorf	4 13 7	3 7 4					
	*—Rheingold Exp.							
	Return fare	9 6 8	6 14 2					

From LONDON to	ROUTES.	FARES. 1st Cl.	FARES. 2nd Cl.	Validity of Ticket.	Depart.	Arr.	Time of Journey.	Excess Luggage per 22 lb.
		£ s. d.	£ s. d.	days			HRS.	
Dusseldorf— *contd.*	*n*—From June 29th to Sept. 8th							
Via Ostend. 382½ miles. Thro' Table, p. 9.	See Ostend route to Cologne.							
	On to Dusseldorf 330				Vic 11† 0	23 19	12½	4/1
	„ 15 0				6 54	15½		
	†—3rd cl. dep. 10.30 **Return** fare	4 17 6 / 9 14 6	3 7 7 / 6 14 8	15 / 45	„ 23*n*0	13 29	14½	
Via Calais. 407½ miles. Thro' Table, p. 9.	See Calais route to Cologne.				Vic 14 0	6 54	16	5/3
	On to Dusseldorf 330							
	Return fare	5 13 8 / 10 18 11	4 0 11 / 7 16 11	15 / 45				
Ems ..... *Via Ostend.* 426 miles. Thro' Taole, p. 10.	*n*—From June 29th to Sept. 8th							
	See Ostend route to Cologne.							
	On to Niederlahnstein & Ems 344				Vic 11† 0	5 6	18½	4/1
	„ 15 0				11 12	20½		
	†—3rd cl. dep. 10.30 **Retrnu** fare	5 5 4 / 10 10 2	3 13 3 / 7 6 0	15 / 45	„ 23*n*0	15 3	16½	
Via Calais. 450 miles. Thro Table, p. 10.	See Calais route to Cologne.				Vic 14 0	11 12	20½	
	On to Coblence & Ems 340							
Via Flushing. 429 miles. Thro' Table, p. 10.	See Flushing route to Cologne.				Liverpool			
	On as above				Str 10 0	5 6	19½	3/3
	Return fare	5 4 10 / 10 9 2	3 12 11 / 7 5 4	15 / 45				
Via Hook of Holland. 433 miles. Thro' Table, p. 9.	See Hook of Holland route to Cologne.				Liverpool			
	On as above.				Str 20 30	15 13	17¼	3/3
	Return fare	5 9 5 / 10 18 4	3 18 7 / 7 16 8	15 / 45				
Evian ..... *Via Calais.* 690 miles. Thro' Table p. 5.	To Calais and Paris 22							
	On to Dijon 80				Vic 11§ 0	8 1	21	8/11
	„ Bellegarde 92				„ 14 0	9 10	19¼	
	„ Evian 96	8 12 3	6 0 5	15				
	§—3rd cl. dep. 10.30 **Return** fare	14 3 4	10 6 8	45				
Via Boulogne. 662½ miles.	To Boulogne and Paris 22				Vic 9 0	8 1	23	8/8
	On as above.	As	above					
Via Dieppe. 650 miles. Thro' Table, p. 5.	To Dieppe and Paris..... 39	7 6 3	5 4 8	15	Vic 10 5	8 1	22	6/9
	On as above. **Return** fare	11 18 6	8 15 3	45	„ 20 20	19 10	23	
Florence ... *Via Paris-Milan* Thro' Table, p. 4a	See routes to Paris.				Vic 14 0	18 10	28¼	
	On from Paris to Dijon 80							
	On to Vallorbe..... 98							
	„ Lausanne, Domodossola 216							
	„ Milan 259							
	„ Florence 266				Waterloo			
	Fare via Boulogne and Paris	13 9 7	7 9 7 2	30	21‡ 0	12 55	40	
	‡—See p. iii. for days **Return** fare	24 2 8	17 2 1	45				
	Fare via Dieppe and Paris.....	12 3 0	8 11 0	30	Vic 10 5	18 10	32	
	Return fare	21 17 5	15 10 2	45	„ 20 20	5 44	33½	
Via Paris-Turin. Thro' Table, p. 3.	See routes to Paris.				Vic 9 0	14 16	29¼	
	On from Paris to Dijon 80				„ 10† 5	19 13	33½	
	On to Modane 92				„ 14* 0	16 47	28½	
	„ Turin and Pisa 252				„ 11¶ 0	19 13	31½	
	„ Florence 253	12 16 4	8 17 0	30	„ 14 0	1 38	34½	
	†—Via Dieppe **Return** fare	22 8 11	15 18 8	45	„ 20†20	10 11	37	
	§—Via Dunkerque, see note *z* on page 1.	†	†		„ 23§ 0	14 16	39½	
	¶—3rd cl. dep. 10.30 **Return** fare	11 9 9 / 20 3 9	8 0 10 / 14 6 10	30 / 45				
	*—Rome Express Lux 1 & 2 class.							

The "BUFF BOOK" (LONDON TRADES DIRECTORY)
Ask for it.

From LONDON to	ROUTES.	PAGE	FARES. 1st Cl.	FARES. 2nd Cl.	Validity of Ticket.	Depart.	Arr.	Time of Journey.	Excess Luggage per 22 lb.
			£ s. d.	£ s. d.	days			HRS.	
Florence—*contd.*	See routes to Basle.								
Via Basle-Milan.	On from Basle to Lucerne	208				Vic 9 0	17 53	33	
	On to Lugano and Chiasso ...	210				„ 11¶ 0	17 53	31	
	„ Como and Milan.....	260				„ 14 0	23 50	33½	
Thro Table, p. 4	„ Bologna and Florence ...	266				„ 16 30	17 53	25½	
						„ 23* 0	12 55	38	
1022 miles.	*—Via Dunkerque, see note *z* on page 1.								
1037 miles.	Fare via Ostend, Basle, Milan		13 5 6	9 2 5	30	Vic 10 30	17 53	31½	
	Return fare		24 13 6	17 2 2	45	„ 15 0	3 28	36½	
	Fare via Dieppe, Paris, Basle					Vic 10 5	17 53	31½	
						„ 20 20	6 40	34½	
Flushing ..... 170 miles.	To Harwich and Flushing ...	189	3 7 10	2 9 10	15	Liverpool			
	Return fare		6 15 2	4 19 2	60	Str 10 0	17 50	7½	3/3
Frankfort-on-the-Main ... *Via Ostend.* 500 miles. Thro' Table, p. 10.	See Ostend route to Cologne.					Vic 11¶ 0	1 50	14½	
	On to Frankfort 340, 344		5 17 3	4 1 6	15	„ 15§ 0	4 49	13½	
	Return fare		11 14 0	8 2 6	45	„ 15 0	6 28	15½	4/1
	§—Ostend-Vienna Express, Lux 1 & 2 cl. Tues., Thurs. and Sat.					„ 23*n*0	14 56	16	
	n—From June 29th to Sept. 8th.								
Via Flushing. 498½ miles. Thro' Table, p. 10.	See Flushing route to Cologne.					Liverpool			
	On to Wiesbaden and Frankfort	344	5 17 0	4 1 4	15	Str 10 0	1 50	15¼	3/3
	Return fare		11 13 4	8 2 2	45				
Via Hook of Holland. Thro Table, p. 10.	To Hook of Holland and Cologne	188	6 1 5	4 7 0		Liverpool			
	On as above. **Return** fare		12 2 4	8 13 6		Str 20 30	14 56	18½	3/3
Via Calais.	See Calais route to Cologne.								
	On to Frankfort	340	6 13 5	4 14 10	15	Vic 14 0	6 28	16½	5/3
	*—Via Lille & Metz. **Return** fare		12 18 5	9 4 9	45	14* 0	9 45	18¾	
Via Dunkerque. Thro' Table, p. 10	See Basle as far as Metz.								
	On to Sarrebruck	143				Vic 23‡ 0	20 23	21¼	6/7
	„ Worms 358, to Frankfort	357	6 16 11	4 15 1	15				
	‡—See note *z* on p. 1. **Return** fare		12 2 4	8 13 8	45				
Via Calais. 520½ miles.	See routes to Paris.								
	Onto Thionville 134; Sarrebruck 150					Vic 11¶ 0	9 45	21¼	
	Sarrebruck, Mayence, Frankfort 340 ¶ 3rd cl. dep. 10.30								
Via Dieppe.	To Dieppe and Paris.....	39				Vic 10 5	9 45	22¾	
	On as above.								
Franzensbad	See routes to Cologne.					Vic 10§30	14 28	28	
	On to Frankfort.....	345				Liverpool			
Via Cologne.	„ Wurzburg	364				Str 10‡ 0	14 28	28½	
	„ Nurnburg and Eger.....	376							
	„ Franzensbad	388							
Via Leipzig.	See routes to Leipzig.					Liverpool			
	On to Plauen & Franzensbad	388				Str 10‡ 0	14 52	28½	
	‡—Via Flushing. §—Via Ostend.					Vic 10§30	14 52	28½	
Freiburg	See routes to Basle.								
Via Calais or Boulogne-Laon. 601 miles.	On from Basle to Freiburg ...	362							
			7 19 10	5 12 5	15	Vic 16 30	8 2	14½	5/3
	Return fare		15 11 3	10 19 11	45				
Via Ostend. 557 miles.	To Strasbourg or Basle	163							
	On to Freiburg	360 362	6 14 3	4 12 6	15	Vic 10 30	8 2	21¼	
	Return fare		12 11 6	8 15 10	45	„ 15 0	13 28	22½	

From LONDON to	ROUTES.	FARES. 1st Cl.	FARES. 2nd Cl.	Validity of Ticket.	Depart.	Arr.	Time of Journey.	Excess Luggage per 22 lb.
	PAGE	£ s. d.	£ s. d.	days			HRS.	
Freiburg— *Cont.* *Via Calais.* 577 miles.	See routes to Strasbourg. PAGE On to Appenweier ... 149 „ Offenburg and Freiburg 360 § 3rd cl. dep. 10.30				**Vic** 11§ 0	9 16	22¼	
Via Flushing. 651½ miles.	See Flushing route to Cologne. On from Cologne to Mayence 348 On to Mannheim ... 358 „ Carlsruhe and Freiburg 360 **Return** fare	7 2 7 14 4 8	4 18 9 9 17 0	15 45	**Liverpool Str** 10 0	7 7	21¼	3/3
Via Hook of Holland. 666 miles.	See Hook of Holland route to Cologne. On to Mannheim ... 358 „ Freiburg ... 361 *—Rheingold Exp. **Return** fare	7 6 6 14 12 6	5 3 5 10 6 4	15 45	**Liverpool Str** 20*30 „ 20 30	17 15 19 34	19¾ 22	3/3
Via Dunkerque.	See Basle route to Strasbourg 146 On to Appenweier ... 149 „ Freiburg ... 361 **Return** fare ‡—See note z on page 1.	6 11 2 11 4 7	4 10 4 8 0 10	15 45	**Vic** 23‡ 0	18 38	19¾	
Freudenstadt Thro' Table, p. 10. *Via Calais.*	See Calais route to Frankfort. On to Freudenstadt ... 367 *—Via Lille and Metz.				**Vic** 14* 0 „ 14 0	20 55 20 55	31 31	
Via Ostend.	See Ostend route to Frankfort. On to Freudenstadt ... 367 §—Ostend-Vienna Express (Lx2) on Tues. Thurs., Sats. †—3rd	cl. dep.	10.30		**Vic** 11† 0 „ 15§ 0 „ 15 0	12 39 12 39 14 11	25½ 21 23¼	
Via Flushing.	See Flushing route to Frankfort. On to Freudenstadt ... 367				**Liverpool Str** 10 0	12 39	26¾	
Via Hook of Holland.	See Hook of Holland route to Frankfort. On to Freudenstadt ... 367							
Gastein Bad (Badgastein) *Via Basle.*	See routes to Basle. On to Zurich ... 213 „ Sargans ... 238 „ Buchs ... 237 „ Feldkirch, Innsbruck, Schwarzach St. Veit... 412 „ Gastein ... 415 §—By Arlberg-Orient Express, Lux 1 & 2 cl., Mon., Wed, & Fri.				**Vic** 14§ 0 „ 16 30 „ 20 20	14 44 18 38 3 26	24¾ 25 30	
Via Munich.	See routes to Munich, page lxxix. On to Gastein ... 415							
Geneva ... *Via Calais.* 668 miles. Thro Table, p. 5	To Calais and Paris ... 22 On to Dijon ... 80 „ Culoz, Bellegarde, Geneva ... 92 § 3rd cl. dep. 10.30 **Return** fare	8 7 0 13 15 2	5 16 9 10 0 11	15 45	**Vic** 11§ 0 „ 14 0	6 45 7 52	19¾ 17¾	8/8
Via Boulogne. 640 miles. Thro' Table, p. 5.	To Boulogne and Paris ... 22 On as above.	As	above		**Vic** 9 0	6 45	21¾	8/8
Via Dieppe. 627 miles. Thro' Table, p. 5.	To Dieppe and Paris... 39 On as above. **Return** fare	7 0 10 13 10 5	5 1 0 8 9 4	15 45	**Vic** 10 5 „ 20 20	6 45 18 22	20¾ 22	6/6
Via Havre	To Havre from Paris ... 40 On as above. *—See p. iii. for days.				**Waterloo** 21* 0	20 25	23½	

From LONDON to	ROUTES.	FARES. 1st Cl.	FARES. 2nd Cl.	Validity of Ticket.	Depart.	Arr.	Time of Journey.	Excess Luggage per 22 lb.
	PAGE	£ s. d.	£ s. d.	days			HRS.	
Genoa ..... *Via Turin.* 71 miles via Calais. Thro' Table, p. 3.	See routes to Turin. On to Alessandria and Genoa 252 Fare via Calais or Boulogne. §—3rd cl. dep. 10.30. **Return** fare †—Rome Express Lux 1 & 2 class.	11 3 2 19 2 8	7 14 9 13 14 1	30 45	**Vic** 9 0 „ 11§ 0 „ 14† 0 „ 14 0	9 35 14 35 12 35 19 15	23½ 26½ 22½ 28¼	
	Fare via Dieppe, Paris, Turin **Return** fare	9 16 7 16 17 5	6 18 6 12 2 2	30 45	**Vic** 10 5 „ 20 20	14 35 4 55	27½ 31¼	
Via Milan. 882 miles via Calais. 854 miles via Boulogne. Thro' Table, p. 4a. 841 miles.	See routes to Berne. On to Domodossola ... 216 „ Milan ... 259 „ Genoa ... 260 Fare via Calais or Boulogne ... **Return** fare	12 3 3 21 10 1	8 9 5 15 6 5	30 45	**Vic** 11§ 0 „ 16 30	20 30 20 30	33½ 28	
	Fare via Dieppe ... **Return** fare	10 16 8 19 4 10	7 13 3 13 14 7	30 45	**Vic** 10 5 „ 20 20	20 30 3 40	34½ 31¼	
Via Dunkerque.	See routes to Milan. On to Genoa ... 260 **Return** fare ¶—See note z on p. 1.	11 15 3 20 11 5	8 1 8 14 9 9	30 45	**Vic** 23¶ 0	9 29	33½	
Via Ventimiglia. Thro' Table p.1.	See routes to Marseilles. On to Genoa ... 88 **Return** fare	12 18 4 21 7 4	8 18 7 15 7 10		**Vic** 11§ 0 „ 14 0 „ 20 20	17 35 23 25 12 26	30½ 32½ 39	
Gothenburg ...	See Through Table ... 8 †—3rd cl. dep. 10.30. **Return** fare *—Via Harwich. §—By Nord Express Lx 2.	* 11 13 8 23 6 10	* 8 3 11 16 7 4	30 60	**Liverpool St.** 10 9 „ 20 30 **Vic** 11† 0 „ 15§ 0 „ 14 0	3 20 13 35 3 20 3 20 13 35	41¼ 40 40½ 36½ 46½	6/3
The Hague ... *Via Hook of Holland.* 219 miles.	To Hook of Holland and via Schiedam to The Hague 188. 200 **Return** fare	3 12 10 7 5 2	2 13 9 5 7 0	15 60	**Liverpool Str** 20 30	7 12	10½	3/11
Via Flushing. 266½ miles.	To Flushing and Rosendaal ... 189 On to Dordrecht & Rotterdam 195 „ Delft and The Hague ... 200	As	above		**Liverpool Str** 10 0	21 6	11¼	
Hamburg ..... Thro' Table, p. 9. *Via Flushing.* 570 miles.	To Flushing and Breda ... 189 Via Arnhem and Rheine ... 190 On to Osnabruck & Hamburg 348 **Return** fare	6 12 7 13 4 8	4 18 2 9 15 10	15 45	**Liverpool Str** 10 0	6 38	20¾	3/3
Via Hook of Holland. 533 miles.	To Hook of Holland and Rotterdam ... 188 On to Utrecht ... 196 „ Amersfoort ... 192 „ Bentheim and Rheine... 198 „ Osnabruck & Hamburg 348	As	above		**Liverpool Str** 20 30	15 11	18¾	
Via Ostend. 637 miles. *Via Boulogne or Calais.*	See routes to Cologne. From Cologne to Hamburg ... 348 Fare via Ostend and Cologne... **Return** fare §—Nord Express, 1 & 2 cl. *—Via Calais. †—3rd cl. dep. 10.30.	7 1 6 14 2 6	4 17 6 9 14 6	15 45	**Vic** 11† 0 „ 14§*0 „ 15§ 0 „ 15 0 „ 14* 0 „ 23 0	5 44 8 3 8 3 14 5 14 5 21 15	18¾ 18 17 23½ 24½ 22¼	4/1
Havre ..... 193¼ miles.	To Southampton and Havre... 40 **Return** fare †—For days see page iii.	2 9 6 4 14 9	1 18 0 3 9 3	3 60	**Waterloo** 21† 0	6 20	9½	2d.lt

From LONDON to	ROUTES.	FARES. 1st Cl.	FARES. 2nd Cl.	Validity of Ticket.	Depart.	Arr.	Time of Journey.	Excess Luggage per 22 lb.
		£ s. d.	£ s. d.	days			HRS.	
Heidelberg ... Thro' Table, p. 10. *Via Flushing.* 534 miles.	See route to Cologne. PAGE				**Liverpool**			
	On to Mayence.....340, 345				**Str** 10 0	4 15	18¼	
	„ Darmstadt.....341							
	„ Heidelberg 356, 361							
	Fare via Flushing and Cologne	6 4 5	4 6 9					
	Return fare	12 8 4	8 13 0					
Via Hook of Holland. 548 miles.	Fare via Hook of Holland and Cologne	6 7 10	4 11 3	15	**L'pool St.** 20 30	16 46	19½	3/3
	Return fare	12 15 2	9 2 0	45				
Via Ostend. 531 miles.	Fare via Ostend and Cologne...	6 4 10	4 7 1	15	**Vic** 11¶ 0	4 15	17¼	
	Return fare	12 9 2	8 13 8	45	„ 15 0	8 51	17¾	4/1
					„ 23*n* 0	16 46	17¾	
	¶—3rd. cl. dep. 10.30. *n*—From June 29th to Sept. 8th.							
Via Calais. 556 miles	Fare via Calais and Cologne...				**Vic** 14* 0	11 9	20¼	5/3
	*—Via Lille and Metz.				„ 14 0	8 51	18¾	
Via Dunkerque	See route to Mannheim.							
	On to Heidelberg.....361	6 9 4	4 10 5	15	**Vic** 23† 0	19 43	19¾	6/10
	†—See note *z* on p. 1. **Return** fare	12 11 7	8 17 8	45				
Homburg Bad	See routes to Frankfort.							
	On to Homburg Bad 344	6 0 2	4 3 11	15	**Vic** 10 30	6†37	20¼	
	Return fare	11 19 10	8 7 4	45	„ 15§ 0	6 37	15½	4/1
Via Ostend, 504 miles.	§—Ostend-Vienna Express, Lux 1 & 2 cl. on Tues., Thurs. and Sat.							
	e—Via Lille and Metz.				„ 15 0	8 5	17	
					„ 14*e* 0	18 5	18	
Via Calais. 529 miles.	Via Calais, On as above.				„ 23 0	16 9	17¼	
Via Flushing. 511 miles.	Fare via Flushing and Cologne	5 19 10	4 3 9		**Vic** 14 0	8 5	18	5/1
	†—Weekdays only. **Return** fare	11 19 2	8 7 0		**Liverpool**			
Via Hook of Holland.	Fare via Hook of Holland and Cologne	6 3 2	4 8 1	15	**Str** 10 0	6†37	20½	
					Liverpool			
	Return fare	12 5 10	8 15 8	45	**Str** 20 30	16 9	18¾	
Hyeres ..... *Via Calais.* 887 miles. Thro' Table, p. 1	To Calais and Paris 22							
	On to Lyons and Marseilles ... 80							
	„ Toulon and Hyeres 88	10 8 7	7 4 10	15	**Vic** 11‡ 0	9 41	22¾	
	Return fare	16 17 7	12 5 9	45	„ 11§ 0	9 41	22¾	
	§—Mediterranean Express, daily. ‡—3rd cl. dep. 10.30.							10/7
Via Boulogne, 859¼ miles	To Boulogne and Paris 22							
	On as above.	As above			**Vic** 9 0	9 41	24¾	10/4
	¶—Via Dunkerque see note *z* on page 1.				„ 23¶ 0	6 19	31½	
Via Dieppe. 847 miles	To Dieppe and Paris..... 39	9 2 5	6 9 1	15	**Vic** 10 5	9 41	23¾	
	On as above. **Return** fare	14 12 9	10 14 3	45	„ 20 20	6 19	34	8/5
Via Havre. 841 miles.	To Havre and Paris 40	As above			**Waterloo**			
	On as above. †—See page iii	for days.			21† 0	6 19	33½	9/6
Innsbruck ... *Via Basle.* 805 miles. Thro' Table, p. 6. and 13 826 miles. 825½ miles.	See routes to Basle.							
	On to Brugg and Zurich..... 213				**Vic** 11‡ 0	13 5	26	
	„ Sargans and Buchs 238				„ 14* 0	9 52	20	
	„ Feldkirch & Innsbruck 412				„ 14 0	13 5	23	
	Fare via Boulogne Laon, Basle	11 15 9	8 4 3	15				
	‡—3rd cl. dep. 10.30. **Return** fare	21 4 0	15 2 8	45	„ 16 30	13 5	20½	
	*—Arlberg Orient Express, Luxe,	1 & 2 cl. on M		on.,	Wed. and Fri.		p.13	
	Fare via Ostend, Brussels, Basle				**Vic** 10 30	13 5	26½	
					„ 15 0	22 15	31¼	
	Via Dieppe, Paris, Basle	10 15 8	7 12 8	15	**Vic** 10 5	13 5	27	
	Return fare	19 5 1	13 15 9	45	„ 20 20	22 15	26	

The "BUFF BOOK" (LONDON TRADES DIRECTORY) —— Ask for it. ——

From LONDON to	ROUTES.	FARES. 1st Cl.	FARES. 2nd Cl.	Validity of Ticket.	Depart.	Arr.	Time of Journey.	Excess Luggage per 22 lb.
		£ s. d	£ s. d.	days			HRS.	
Interlaken ... *Via Paris.* Thro' Table, p. 5.	See routes to Paris ..... PAGE							
	On to Dijon 80, Pontarlier 98,							
	„ Berne 220, Interlaken 225	9 3 9	6 9 3	15	**Vic** 10 5	11 23	25½	
	*—3rd class, dep. 10.30.				„ 11‡ 0	11 23	24½	
	Return fare	15 5 7	11 1 9	45	„ 14 0	11 23	21½	
					„ 20 20	20 21	23	
Via Dieppe or Calais. Thro' Table, p. 6.	See routes to Paris.				**Vic** 10 5	11 23	25	
	On to Belfort and Delle 130	†	†		„ 11‡ 0	11 23	24½	
	„ Berne 221, Interlaken 225	8 2 9	5 16 11	15	„ 14 0	11 23	21½	
	†—Fare via Dieppe. **Return** fare	13 4 6	9 13 2	45	„ 20 20	19 27	23	
Via Laon Thro' Table, p. 6.	See routes to Berne. On to Interlaken.				**Vic** 16 30	11 23	19	
	e—For days of running see p. 6.				„ 14*e* 0	7 54	17¾	
	n—Oberland Exp. (see page 6).)				„ 14*n* 0	9 56	20	
Via Dunkerque.	To Paris 29, to Berne 131. On to Interlaken 225. **Return** fare	8 14 2 / 14 6 0	5 19 10 / 10 3 7	15 / 45	**Vic** 23*a* 0	23 10	24¼	
	a—See note *z* on p. 1.							
Kandersteg ... 696 miles. Thro' Table, p. 6.	See routes to Frutigen. On to Kandersteg 224. **Return** fare	9 7 9 / 15 12 0	6 12 2 / 11 6 3	15 / 45	**Vic** 11§ 0	10 15	22¼	
	*—Fare via Dunkerque.	†	†		„ 14 0	10 15	19¼	
	e—For days of running see p. 6.				„ 14*n* 0	10 15	20¼	
	†—Via Dieppe. **Return** fare	8 6 7 / 13 10 9	5 9 8 / 9 17 5	15 / 45	„ 14*e* 0	8 22	18¾	
	i—Via Dunkerque see note *z* on page 1.	*	*		„ 16 30	10 15	16¼	
	Return fare	8 19 1 / 14 16 2	6 3 5 / 10 10 11	15 / 45	„ 20†20	19 32	23¾	
					„ 23*i* 0	1 13	26¼	
	§—3rd class, dep. 10.30. *n*—Oberland Exp. (see page 6).							
Karlsbad ..... Thro' Table, pp 10 & 11	To Paris 22							
	On to Strasbourg & Carlsruhe 124	8 1 10	5 11 9	30	**Vic** 11§ 0	15*e*31	28½	4/1
	„ Stuttgart 362 **Return** fare	16 3 2	11 3 0	60	„ 14¶ 0	13*n*10	23¼	
	„ Nurnberg 368				„ 15§ 0	15*a*31	27½	
	„ Eger and Karlsbad 376	12 0 7	8 7 4	15				
	§—Via Cologne p. 10. **Return** fare	21 19 8	15 6 10	45	„ 15‡ 0	13*n*10	22¼	
	¶—Orient Exp. (see p. 11). *a*—Arr. 17.31 from Oct. 1st.	Thurs., from June	& Sat. to Sept.	(Lx. 2).	„ 23* 0	4 10	29¼	
	‡—Ostend-Vienna Exp. on Tues., Thurs., & Sat. (Lx. 2). *—From June 29th to Sept. 8th.							
	e—Arr. 17.31 from Oct. 1st. *n*—From June 29th to Sept. 8th.							
Via Flushing.	To Hanover and Leipzig..... 330				**Liverpool**			
	On to Eger 388	5 17 11	4 6 6	30	**St,** 10§ 0	17 31	31½	3/3
	„ Karlsbad 397 **Return** fare	11 15 4	8 12 6	60				
Kissingen ..... Thro' Table, p. 10 *Via Ostend.* 605 miles. *Via Calais.* 630 miles. *Via Flushing.* 608 miles. *Via Hook of Holland.*	See routes to Frankfort							
	On to Gemunden..... 364	6 12 5	4 11 11	15	**Vic** 10 30	9 37	23	4/1
	„ Kissingen 368... **Return** fare	13 4 4	9 3 4	45	„ 15 0	9 37	18½	
	§—Ostend-Vienna Exp. on Tues.,				„ 15§ 0	9 37	18½	
	e—From June 29th to Sept. 8th.	Thurs.	& Sat.	(Lx 2).	„ 23*e* 0	21 56	23	
	Fare via Calais and Cologne...				**Vic** 14 0	9 37	19½	
	Fare via Flushing and Cologne	6 11 11	4 11 10	15	**Liverpool**			
	Return fare	13 3 4	9 3 2	45	**St,** 10 0	9 37	23½	3/3
	Fare via Hook of Holland.	6 15 5	4 16 4		**Liverpool**			
	Return fare	13 10 4	9 12 2		**Str** 20 30	21 56	26	3/3
Kreuznach ... Thro' Table, p. 10 *Via Calais* 488 miles. *Via Ostend.* 463 miles. *Via Flushing.* 466 miles. *Via Hook of Holland.* 480 miles.	See Calais route to Cologne				**Vic** 14 0	9 23	19½	
	On to Bingerbruck 340							
	„ Kreuznach..... 342							
	See Ostend route to Cologne.	5 12 2	3 18 2	15	**Vic** 10 30	5 42	19¼	
	On as above **Return** fare	11 3 10	7 15 10	45	„ 15 0	9 23	18½	4/1
	e—From June 29th to Sept. 8th.				„ 23*e* 0	16 57	18	
	See Flushing route to Cologne.	5 11 9	3 17 10	15	**Liverpool**			
	On as above. **Return** fare	11 3 0	7 15 2	45	**St.** 10 0	5 42	19¾	3/3
	See Hook of Holland route to Cologne. On as above. **Return** fare	5 16 3 / 11 12 0	4 3 8 / 8 6 10		**Liverpool** **Str** 20 30	16 57	20½	3/3

The "BUFF BOOK" (LONDON TRADES DIRECTORY) —— Ask for it. ——

From LONDON to	ROUTES.	PAGE	FARES. 1st Cl. £ s. d.	FARES. 2nd Cl. £ s. d.	Validity of Ticket. days	Depart.	Arr.	Time of Journey. HRS.	Excess Luggage (not 22 lb.
Lausanne ..... *Via Calais.* 619 miles. Thro' Table, p. 4a	To Calais and Paris	22				**Vic** 11 0	4‖31	16½	
	On to Dijon, 80; Vallorbe	98				„ 14 0	7 0	16	
	„ Lausanne	216				„ 14‡ 0	7 55	18	
	‖—Simplon-Orient Express, Train de Luxe 1 & 2 cl.	12	8 0 0	5 12 9	15				7/11
	†—From June 30th to Sept. 9th.								
Via Boulogne. 591 miles.	To Boulogne and Paris	22	8 0 4	5 12 9	15				
	On as above. **Return** fare		13 6 10	9 14 8	45	**Vic** 9 0	7 0	21	§
	§—7/10 to Vallorbe, and 9d. thence each 22 lbs.								
Via Dieppe. 579 miles. Thro' Table, p. 4a.	To Dieppe and Paris	39	6 13 10	4 16 7	15				
	On as above. **Return** fare		11 1 8	8 2 10	45	**Vic** 10 5	7 0	20	‡
	‡—5/9 to Vallorbe; thence 9d. each 22 lbs.					„ 20 20	17 31	20¼	
Via Havre. 674 miles.	To Havre and Paris	40	As above			**Waterloo** 21x 0	23 31	25½	
	On as above. x—See p. iii. for days.								
Leipzig ..... Thro' Table, p. 9. *Via Flushing.* 643½ miles.	See Flushing route to Brunswick	8				**Liverpool Str** 10 0	8 19	22¼	
	On from Brunswick to Leipzig 359 **Return** fare		7 8 4 / 14 16 2	5 8 5 / 10 16 4	15 / 45				3/3
Via Hook of Holland. 617 miles	See Hook of Holland route to Hanover. On to Magdeburg 331; Leipzig 359		As above			**Liverpool St.** 20 30	19 46	23½	
Via Ostend. 725 miles.	See Ostend route to Cologne. On to Hanover & Magdeburg 330					**Vic** 10 30	8 19	21¾	
	„ Halle and Leipzig..... 359 **Return** fare		7 10 4 / 15 0 2	5 3 6 / 10 6 6	15 / 45	„ 15 0	17 4	26	4/1
	e—From June 29th to Sept. 8th.					„ 23*e* 0	22 26	23½	
Via Calais. 758 miles.	See Calais route to Cologne. On as above **Return** fare		8 6 6 / 16 4 7	5 16 10 / 11 8 9	15 / 45	**Vic** 14 0	17 4	27	5/3
Liege ..... *Via Ostend.* Thro' Table, p. 9.	To Ostend and Brussels	162				**Vic** 11† 0	19 30	8½	
	On to Liége	170	3 18 2	2 13 10	7				
	Return fare		7 15 10	5 7 2	30	„ 15 0	23 52	9	2/1
	e—From June 29th to Sept. 8th.					„ 23*e* 0	9 9	10¼	
Via Boulogne. 304 miles.	See Boulogne route to Brussels. On to Liége	170	4 14 1	3 6 11	7				
	†—3rd cl. dep. 10.30. **Return** fare		8 19 8	6 9 2	30				4/0
Via Calais Thro' Table p. 9.	See Calais route to Brussels. On to Liege.....170		As above			**Vic** 11† 0	21 32	10½	
						„ 14 0	23 52	9¾	
Via Dunkerque.	To Hazebrouck 29; Lille	28							
	On to Aulnoye	36	4 5 5	2 19 1	7	**Vic** 23* 0	14 5	15	4/10
	On to Liege 32. **Return** fare		7 18 4	5 12 0	30				
	*—See note *z* on p. 1.								
Lisbon..... 1440 miles.	See Direct Through Table.....	7	14 16 0	10 11 0	7	**Vic** 16 30	23†57	55½	
	§—By Sud Express. **Return** fare		23 0 9	16 12 1	45	„ 23*§0	16†50	41½	
	*—See note *z* on p. 1. †—Times subject to modification								
Lucerne..... Thro' Table, p. 4. *Via Calais* 673 miles. *or Boulogne.*	See routes to Basle.								
	On to Olten and Lucerne 208		8 6 11	5 17 2	15	**Vic** 11§ 0	8 8	20½	
	§—3rd class, dep. 10.30 **Return** fare		14 1 7	10 4 7	45	„ 14 0	10 28	19½	
	—On Mon., Wed. & Fri., from June 29th to Sept. 7th.					„ 14*e* 0	8 8	18½	
Via Laon-Basle.	Via Boulogne or Calais.					**Vic** 9 0	8 8	22½	
	‡—For days of running see p. 6—note D.		As above			„ 16 30	8 8	14½	
Via Ostend. 641¾ miles.	Fare via Ostend, Brussels, Basle **Return** fare		7 18 1 / 14 5 3	5 8 8 / 9 19 0	15 / 45	**Vic** 10 30	8 8	21½	
						„ 15 3	13 30	22½	
						„ 23 0	18 44	19¼	
Via Dieppe. 637 miles.	¶—5/11 to Basle, and 1/4 thence each 22 lbs. **Return** fare		7 11 11 / 12 10 5	5 9 2 / 9 3 3	15 / 45	**Vic** 10 5	8 8	21	¶
						„ 20 20	16 17	19	

From LONDON to	ROUTE	FARES. 1st Cl. £ s. d.	FARES. 2nd Cl. £ s. d.	Validity of Ticket. days	Depart.	Arr.	Time of Journey. HRS.	Excess Luggage per 22 lb.
Lucerne—*contd.* *Via Dunkerque.* Thro' Table p. 4. 636 miles.	See route to Basle.							
	On to Lucerne 208	7 16 5	5 7 4	15	**Vic** 23*i* 0	20 24	20½	
	i—See note *z* on p. 1 **Return** fare	13 0 5	9 5 9	45				
via H. of Holland	See routes to Basle. On to Lucerne	See p. 208			**Liverpool**			
	x—Fare via Hook of Holland	8*x*12 5	6*x* 0 2	15	**St.** 20*30	20 24	23	3/3
	*—Rheingold Exp. **Return** fare	15 14 5	11 0 9	60				
Lugano	See routes to Lucerne. On to Bellinzona and Lugano 210				**Vic** 11‡ 0	11 50	24	
Thro' Table, p. 4. 768 miles.	Via Boulogne	10 2 3	7 2 0	15	„ 14† 0	11 50	21¾	
	‡—3rd cl. dep. 10.30. **Return** fare	17 19 7	12 19 4	45	„ 14 0	14 35	23½	
	†—For days of running see page 4.	Note E.			„ 16 30	11 50	18½	
772 miles.	Via Ostend	9 13 10	6 13 8	15	**Vic** 10 30	11 50	25½	
	Return fare	18 4 0	12 14 4	45	„ 15 0	17 31	26½	
Via Dieppe. 761 miles.	§—5/11 to Basle, and 2/8 thence each 22 lbs. **Return** fare	9 7 3 / 16 8 5	6 14 0 / 11 18 0	15 / 45	**Vic** 10 5	11 50	24¾	§
					„ 20 20	20 22	23	
Via Dunkerque.	See route to Basle.	9 11 9	6 12 2	15	**Vic** 23 *i*0	3 45	28¾	
	On to Lugano p. 210 **Return** fare	16 18 5	12 0 6	45				
	i—See note *z* on p. 1.							
Lyons ..... Thro' Table, p. 1. *Via Calais.* 610 miles.	To Calais and Paris 22				**Vic** 11‡ 0	2 38	15¾	
	On to Dijon and Lyons 80	7 16 0	5 9 5	15	„ 11§ 0	2 27	15½	8/2
	‡—3rd cl. dep. 10.30. **Return** fare	12 18 8	9 18 11	45	„ 14 0	6 55	17	
	§—Mediterranean Express daily.							
Via Boulogne. 582 miles.	To Boulogne and Paris 22	As above			**Vic** 9 0	0 25	15½	
	On as above.				„ 23¶ 0	17 50	18¾	
	¶—Via Dunkerque see note *z* on page 1.							
Via Dieppe. 569 miles.	To Dieppe, Rouen and Paris ... 39	6 9 10	4 13 7	15	**Vic** 10 5	2 38	16½	6/0
	On as above. **Return** fare	10 13 9	7 17 5	45	„ 20 20	17 50	21½	
Via Havre. 665 miles.	To Havre, Rouen, and Paris... 40	As above			**Waterloo**			
	On as above. †—See page iii. for days.				21† 0	17 50	20¾	7/0
Madrid ..... Thro' Table p. 7 1196 miles. 1168 miles. 1156 miles.	Via Calais	12 19 0	9 4 2	7	**Vic** 11 0	19‡10	32¼	
	‡—By Pyrenees Exp. **Return** fare	20 1 10	14 8 7	45	„ 14 0	7 0	41	13/7
	Via Boulogne	As above			**Vic** 9 0	6 20	45	13/4
	Via Dieppe	11 12 4	8 7 8	7	**Vic** 10 5	19‡10	33¼	
	*—See note *z* on p. 1 **Return** fare	17 16 0	12 15 10	45	„ 20 20	8 45	36¾	
	§—Sud Express (Lx2 to Irun).				„ 23§*0	8 0	34	
Malta	See Route to Syracuse page 3; on by steamer. Cassar Co. & Citra Line, pages 454-455							
Mannheim ..... Thro' Table p. 10 *Via Flushing.* 522 miles.	See Routes to Mayence On to Mannheim..... 356, 358				**Liverpool**			
	Fare via Flushing and Cologne	6 3 1	4 5 10	15	**St.** 10 0	3 44	17¾	3/3
	Return fare	12 5 8	8 11 2	45				
Via Hook of Holland. 537 miles.	Fare via H. of Holland and Cologne	6 6 6	4 10 4	15	**Liverpool St.** 20 30	16 21	19¾	3/3
	*—Rheingold Exp. **Return** fare	12 12 6	9 0 2	45	„ 20*30	14 56	18½	
Via Ostend. 519½ miles.	Fare via Ostend and Cologne	6 3 7	4 6 3	15	**Vic** 10 30	3 44	17¼	4/1
	Return fare	12 6 8	8 12 0	45	„ 15 0	8 16	17¾	
Via Calais. 544 miles.	Fare via Calais and Cologne	6 19 10	4 19 7	15	**Vic** 14 0	8 16	18½	5/3
	Return fare	13 10 11	9 14 1	45				
Via Dunkerque.	See Basle route down to Metz On to Sarrebruck 143; Ludwigshafen 358; Mannheim.	6 7 2	4 7 10	15	**Vic** 23‡ 0	19 19	19½	6/10
	‡—See note *z* on p. 1. **Return** fare	11 3 0	7 19 4	45				

LUGANO.
HOTEL BRISTOL.
FIRST-CLASS ENGLISH HOTEL, commanding the finest panoramic view of Lugano **Terms from 16 frs.**
Open all the year. **E. CAMENZIND, Proprietor.**
See page 710.

From LONDON to	ROUTES.	FARES. 1st Cl.	FARES. 2nd Cl.	Validity of Ticket.	Depart.	Arr.	Time of Journey.	Excess Luggage per 22lb.
Marienbad ..... Thro' Table, pp. 10 and 11.	See Route to Karlsbad as far as Eger ..... PAGE 10, 11	£ s. d.	£ s. d.	days	**Liverpool**		HRS.	
	On from Eger to Marienbad... 397				**St.** 10 0	15 4	29	
	*—From June 3rd to Sept. 28th	Tues.	Thurs. &	Sat	**Vic** 10§ 30	15 4	28½	
	‡—Ostend Vienna Exp. (Lx. 2) on	11 18 2	8 5 9	15	„ 14¶ 0	13* 1	23	
	§—Via Cologne, p. 10. **Return** fare	21 6 4	15 4 0	45	„ 14‡ 0	13* 1	23	
	¶—Orient Exp. on Tues., Thurs.	and Sat.			„ 15§ 0	15 4	24	
Marseilles ..... Thro' Table, p. 1. *Via Calais.* 827 miles.	To Calais and Paris 22				**Vic** 11§ 0	7 18	20¼	
	On to Dijon and Marseilles ... 80				„ 11¶ 0	7 27	20½	10/2
	§—Mediterranean Express Daily.	9 18 8	6 18 1	30	„ 14 0	12 6	22	
	¶—3rd cl. dep. 10.30. **Return** fare	16 2 7	11 15 1	45				
Via Boulogne. 800 miles	To Boulogne and Paris 22							
	On as above.	As	above		**Vic** 9 0	5 49	20¾	9/11
Via Dieppe. 787 miles	To Dieppe and Paris 39				**Vic** 10 5	7 27	21¼	
	On to Dijon and Marseilles ... 80	8 12 6	6 2 4	30	„ 20 20	22 25	26½	8/0
	Return fare	13 17 10	10 3 6	45	„ 23‡ 0	22 25	23½	
	‡—Via Dunkerque, see note z on p	age 1.						
Via Havre 882 miles.	To Havre and Paris 40	As	above		**Waterloo**			
	On as above. †—See p. iii for	days.			21† 0	22 25	25½	9/0
Mayence ..... Thro' Table, p. 10. *Ostend-Vienna Lux 1 & 2 cl.* 477 miles. *Via Flushing.* 475 miles. *Via Hook of Holland.* 490 miles. *Via Ostend.* 472 miles.	To Ostend, Wiesbaden, & Mayence, see Through Table ... 10							
	§—On Tues., Thurs. and Sat.				**Vic** 15§ 0	4 55	14	
	Fare via Flushing and Cologne	5 13 3	3 18 10	15	**Liverpool**			
	Return fare	11 6 0	7 17 4	45	**St.** 10 0	2 33	16½	3/3
	Fare via Hook of Holland, Cologne and Mayence 344	5 17 10	4 4 7	15	**Liverpool**			
	*—Rheingold Exp. **Return** fare	11 15 2	8 8 8	45	**St.** 20*30	14 0	16¾	3/3
	See routes to Cologne; on to Mayence p. 340, p. 344, **Return** fare	5 13 6	3 19 1	15	„ 20 30	14 22	17	
	†—From June 29th to Sept. 8th.	11 6 6	7 17 8	45	**Vic** 10 30	1 16	14¾	
					„ 15 0	6 3	15	4/1
					„ 23† 0	14 22	15¼	
Via Calais. 497 miles.	Fare via Calais and Cologne...	6 9 8	4 12 5	15	**Vic** 14 *e* 0	9 11	18¼	5/3
Via Dunkerque.	*e*—Via Lille and Metz. **Return** fare	12 10 11	8 19 11	45	„ 14 0	6 3	16	
	See International Table 10				**Vic** 23 0	20 20	20¾	
Menaggio	See routes to Como. Thence by	steamer. 437						
Menton ..... Thro' Table, p. 1. *Via Calais.* 982 miles.	See routes to Marseilles above.							
	On to Cannes and Menton ... 88	11 8 3	7 18 2	15	**Vic** 11§ 0	11 25	24¼	
	Return fare	18 7 2	13 7 1	45	„ 11* 0	13 3	26	11/6
	*—3rd cl. dep. 10.30.				„ 14 0	17 31	27½	
	§—Mediterranean Express Daily.	‡—Via	Dunke	rque,	„ 23‡ 0	6 49	31¾	
Via Boulogne. 954 miles.	To Boulogne and Paris 22	see not	e z on	page 1.				
	On as above.	As	above		**Vic** 9 0	10 40	25¾	
Via Dieppe. 942 miles.	To Dieppe and Paris..... 39	10 2 2	7 2 5	15	**Vic** 10 5	13 3	27	
	On as above. **Return** fare	16 2 3	11 15 7	45	„ 20 20	6 49	34½	9/4
Via Havre. 1036 miles.	To Havre and Paris 40	As	above		**Waterloo**			
	On as above. †—See p. iii for	days.			21† 0	6 49	33¾	10/5
Merano ..... *Via Basle and Milan,* 911 miles, 929 miles, 939 miles	See routes to Milan. On to Verona p. 270. Bolzano p. 272 & Merano 273							
	Via Calais, Paris, Basle	14 5 1	10 0 6	30	**Vic** 14 0	18 58	29	
	*—3rd cl. dep. 10.30. **Return** fare	25 4 0	18 1 8	45	**Vic** 11* 0	18 58	32	
	Fare via Dieppe, Paris, Basle				**Vic** 10 5	18 58	33	
	Via Ostend and Basle				**Vic** 10 30	23‡42	37¼	
	‡—Arr. 23.8 from July 1st to Sept. 16th.							
Via Innsbruck Thro Table p. 13.	See routes to Innsbruck. On to Merano 272							
	§—Arlberg Exp. see p. 13.				**Vic** 11* 0	18 58	30¾	
					„ 14§ 0	18 58	27¾	
					„ 16 30	18 58	25¼	
					„ 20 20	7 45	35¼	

From LONDON to	ROUTES.	FARES. 1st Cl.	FARES. 2nd Cl.	Validity of Ticket.	Depart.	Arr.	Time of Journey.	Excess Luggage per 22lb.
Milan ..... *Via Paris.* Thro' Table, p. 4a. 798¾ miles via Calais, 785 miles via Boulogne	See routes to Paris.	£ s. d.	£ s. d.	days			HRS.	
	On to Dijon 80				**Vic** 10* 5	12 40	26½	
	„ Domodossola 216 & Milan 259				„ 11§ 0	10 12	22½	
	Via Boulogne or Calais	11 1 5	7 16 4	30	„ 11*c* 0	14‡40	26¾	
	*—Via Dieppe. **Return** fare	18 19 2	13 17 5	45	„ 14 0	12 40	22¾	
	§—Simplon Orient Express ... 12	§	§					
	Supp. Fare, see p. lvii	10 15 10	7 11 3	15	„ 16 30	14 40	21¼	7/11
	‡ Via Belfort & Delle, see p. 4a.				„ 20*20	23 50	26½	
Via Calais, 844¾ miles, *Boulogne* 818½ miles. *or Dieppe.* 772 miles. Thro' Table, p. 4.	Fare via Dieppe, Paris, Basle				**Vic** 9 0	13 40	28¼	
	¶—For days of running see p. 4				„ 10 5	13 40	27¾	
	note E.				„ 11*c* 0	13 40	26¾	
	c—3rd cl. dep. 10.30.	9 11 11	6 16 7	30	„ 14 0	16 40	26¾	
					„ 14¶ 0	13 40	25¾	
					„ 16 30	13 40	21¼	
	Return fare	16 15 2	12 1 5	45	„ 20 20	22 10	25½	
Via Ostend and Basle. Thro' Table, p. 4. 813½ miles.	Fare via Ostend, Brussels, and Basle (820 miles).....	10 7 6	7 3 1	30	**Vic** 10 30	13 40	27¼	
	Return fare	18 13 8	13 0 11	45	„ 15 0	19 18	28¼	
					„ 23 0	0 20	25¼	
Via Dieppe. Thro' Table, p. 3.	To Dieppe and Paris 39				**Vic** 10 5	13 58	28	
	On to Dijon and Modane ...80, 92				„ 20 20	8 40	36¼	
	„ Turin and Milan ...252, 258	9 14 10	7 0 2	30				
	Return fare	16 13 10	12 5 6	45				
Via Calais or Boulogne.	To Paris..... 22	10 18 5	7 12 10	30	**Vic** 9 0	13 58	27¾	
	On as above. **Return** fare	19 0 4	13 13 3	45	„ 11*c* 0	13 58	25¼	
Via Dunkerque. Thro' Table p. 4. and 4a 807½ miles.	See routes to Basle or Berne Milan 259, 260	10 7 0	7 2 8	30	**Vic** 23‡ 0	5 50	29¾	
	i—See note z on p. 1. **Return** fare	17 11 1	12 9 2	45	„ 23‡ 0	5 50	29¾	
Monte Carlo Thro' Table, p. 1. *Via Calais,* 978 miles.	To Calais and Paris 22							
	On to Lyons and Marseilles ... 80							
	„ Cannes and Monte Carlo 88	11 7 1	7 17 5	15	**Vic** 11* 0	12 50	25¾	
	*—3rd cl. dep. 10.30. **Return** fare	18 5 4	13 5 9	45	„ 11§ 0	11 14	24¼	11/5
	§—Mediterranean Express Daily				„ 14 0	17 17	27¼	
Via Boulogne. 950 miles.	To Boulogne and Paris 22	As above			**Vic** 9 0	10 26	25½	
	On as above.				„ 23‡ 0	6 36	31½	
	‡—Via Dunkerque see note z on	page 1.						
Via Dieppe. 927 miles.	To Dieppe and Paris 39	10 0 11	7 1 7	15	**Vic** 10 5	12 50	26¾	
	On as above. **Return** fare	16 0 5	11 14 3	45	„ 20 20	6 36	34½	9/3
Via Havre. 1032 miles.	To Havre and Paris 40				**Waterloo**			
	On as above. †—See p. iii. for	days. As	above		21† 0	6 36	33½	10/4
Montreux ..... Thro' Table, p. 4a *Via Calais.* 625 miles.	To Calais and Paris 22							
	On to Vallorbe 98				**Vic** 11§ 0	5 2 17		¶
	„ Lausanne and Montreux 216	8 6 4	5 16 11	15				7/10
	Return fare	13 16 10	10 1 10	45	„ 14 0	7 38	16¾	
	§—Simplon Orient Express Train de Luxe 1 & 2 class 12							
Thro Table, p. 12. *Via Boulogne.* 607 miles.	Supp. Fare, see p. lvii							
	To Boulogne and Paris 22	As above			**Vic** 9 0	7 38	21¾	
	On as above.							
Via Dieppe. 594 miles. *Via Havre.* 689 miles.	To Dieppe and Paris..... 39	6 19 10	5 0 9	15	**Vic** 10 5	7 38	20½	¶
	On as above. **Return** fare	11 11 8	8 10 0	45	„ 20 20	18 9	20¾	5/9
	To Havre and Paris 40				**Waterloo**			¶
	On as above.				21† 0	0 11	26½	6/9
	¶—Charge to Vallorbe, thence 1/0 per 22 lb. †—See p. iii.	As above for days.						

From LONDON to	ROUTES.	FARES. 1st Cl. £ s. d.	FARES. 2nd Cl. £ s. d.	Validity of Ticket. days	Depart.	Arr.	Time of Journey. HRS.	Excess Luggage per 22 lb.
Munich ..... *Via Flushing.* 755 miles. Thro' Table, p. 10.	See Flushing route to Cologne. PAGE							
	On to Wurzburg..... 364	7 18 2	5 9 2	15	**Liverpool St.** 10 0	7 35	21¼	3/3
	„ Munich 372, 378 **Return** fare	15 15 10	10 17 10	45				
Via Hook of Holland.	To Hook of Holland and thence by Balkan Express... 13	8 2 1	5 13 8	15	**Liverpool St.** 20 30	20 15	23¾	3/3
	Return fare	16 3 8	11 6 10	45				
Ostend-Vienna Express.	By Ostend-Vienna Express on Tues., Thurs., and Sat. 10				**Vic** 15 0	13 29	22½	
Via Ostend-Cologne. 757 miles. Thro' Table, p. 10.	See Ostend route to Cologne.							
	On to Frankfort..... 344				**Vic** 10 30	7 35	21	
	„ Aschaffenburg & Munich 364	7 18 2	5 9 11	15	„ 15 0	13 29	22½	
	§—Via Landau. **Return** fare	15 15 10	10 19 4	45	„ 15 0	17§22	26½	4/1
					„ 23 0	20 15	21¼	
Via Calais-Cologne. 777 miles. Thro' Table, p. 10.	See Calais route to Cologne, and on as in previous route	8 14 4	6 3 3	15	**Vic** 14 0	13 29	23½	5/3
	Return fare	17 0 3	12 1 7	45				
Via Paris. 358 miles. Thro' Table, p. 11.	To Boul. or Calais & Paris ... 22							
	On to Chalons and Strasbourg 124				**Vic** 11* 0	17 22	29¼	
	„ Appenweier..... 149							
	„ Carlsruhe & Muhlacker 362				„ 14 0	17 22	26¼	
	„ Stuttgart, Ulm, Munich 372	9 13 11	6 15 7	15	„ 14‡ 0	17 22	26¼	
	‡—Via Lille. **Return** fare	17 0 6	12 5 5	45				
	*—3rd cl. dep. 10.0.							
Orient Express.	Orient Ex. (830½ miles 11				**Vic** 14 0	9 1	19	
	On Tues., Thurs., and Sats.							
Via Dieppe 823 miles.	Via Dieppe, Paris and as above.				**Vic** 10 5	17 22	30½	
					„ 20 20	21 15	25	
Via Dunkerque Thro' Table, p. 10.	See routes to Frankfort.							
	On to Wurzburg 364	8 5 10	5 14 7	15				
	„ Munich, 372 **Return** fare	14 13 11	10 9 5	45	**Vic** 23i 0	7 0	32	
	i—See note z on page 1.							
Naples ..... *Via Calais or Boulogne.* Thro' Table, p. 3 & 4a.	See routes to Rome via Paris.							
	On to Naples 276, 279	15 19 7	11 0 8	30	**Vic** 9 0	21 31	35½	
	§-Simplon Orient Ex. **Return** fare	29 2 9	20 9 0	45	„ 11§ 0	0 7	37¼	
	t—Via Dunkerque see note z on p. 1				„ 14 0	6 13	39½	
	*—Rome Express Lux, 1 & 2 class.				„ 14 0	10 36	44½	
					„ 23t 0	21 31	46½	
					„ 14 0	23*31	33½	
Via Dieppe. 1296 miles.	Fare via Dieppe, Milan, Rome	14 13 1	10 4 6	30	**Vic** 10 5	6 13	43¼	
	Return fare	26 17 6	18 17 2	45	„ 20 20	19 5	46¾	
Nauheim Bad *Via Calais or Ostend.* 544 miles via Calais; 521½ miles via Ostend.	See routes to Frankfort.							
	On to Nauheim 354	6 2 0	4 5 0	15	**Vic** 10 30	7 40	21½	
	Fare via Ostend **Return** fare	12 3 6	8 9 6	45	„ 15 0	7 58	17	4/1
					„ 14‡ 0	11 46	21¾	
	‡—Via Lille and Metz.				„ 23 0	17 26	18½	
Via Flushing. 522 miles.	Fare via Flushing	6 1 9	4 4 11		**Liverpool**			
	Return fare	12 3 0	8 9 4		**St.** 10 0	7 40	21¾	3/3
Via Hook of H. 536 miles.	Fare via Hook of Holland.....	6 4 11	4 9 5	15	**Liverpool St.** 20 30	17 26	21	3/3
	Return fare	12 9 4	8 18 4	45				
Nice ..... Thro' Table, p. 1. *Via Calais.* 967 miles.	To Calais, Amiens, and Paris 22							
	On to Dijon, Macon, Lyons, Marseilles 80				**Vic** 11‡ 0	11 47	24¾	
	„ Toulon and Nice 88	11 5 0	7 16 0	15	„ 11§ 0	10 40	23¾	11/4
	‡—3rd cl. dep. 10.30. **Return** fare	18 2 3	13 3 7	45	„ 14 0	16 35	26½	
	§—Mediterranean Express Daily.							
Via Boulogne. 939 miles. *Continued on page* lxxx.	To Boulogne and Paris 22	As above			**Vic** 9 0	9 40	24¾	
	On as above. *—Via Dunkerque	see p. 1 note z.			„ 23* 0	5 40	30¼	11/1

THE LATEST HOTELS OF

PARIS

IN THE ETOILE QUARTER

HOTEL REYNOLDS
6, Ave. Parc Monceau

HOTEL WINDSOR
14, Rue Beaujon

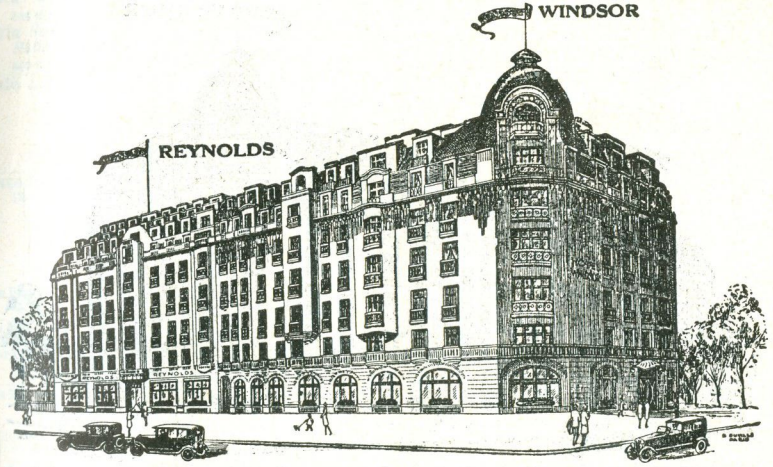

120 Rooms with Bath.

TARIFF of the "REYNOLDS"
Arrangement including room with private bath room and breakfast from ..... 50 FRS.

MEALS A LA CARTE
Perfect Comfort.
ALL TAXES INCLUDED.

150 Rooms with Bath.

TARIFF of the "WINDSOR"
Arrangement including room with private bath room and 3 meals (breakfast, lunch and dinner) from ..... 80 FRS.

A Subtle Distinction.
ALL TAXES INCLUDED.

From LONDON to	ROUTES.	FARES. 1st Cl.	FARES. 2nd Cl.	Validity of Ticket.	Depart.	Arr.	Time of Journey.	Excess Luggage per 22 lb.
Pau ..... *Via Boulogne.* 772 miles. Thro' Table, p. 7.	See routes to Paris. PAGE	£ s. d.	£ s. d.	days			HRS.	
	On to Orleans and Bordeaux 58							
	" Dax and Puyoo 71	9 13 6	6 14 11	15	Vic 9 0	11 11	26½	
	" Pau..... p. 75 **Return** fare	15 15 2	11 10 1	45	" 16 30	17 43	25¼	9/9
Via Calais. 800 miles. Thro' Table, p. 7.	Fare via Calais and Paris ..... †—Pyrenees Cote d'Argent Exp.	As above			Vic 11 0	8†13	21¼	9/9
					" 14 0	11 11	21½	
Via Dieppe. 759 miles.	Fare via Dieppe and Paris ... *—Sud Express. **Return** fare	8 6 10 / 13 9 4	5 18 7 / 9 17 5	15 / 45	Vic 10 5	11 11	25	7/7
	c—See note z on p. 1.				" 23 c 0	20*34	21½	
Piestany	See Prague (*below*)							
	On to Bratislava & Piestany 400				Vic 10*30	7 28	45	
					" 15‡ 0	7 28	40½	
Prague ..... †—From June	See Direct Through Table, 10 & 11 for other routes. **Return** fare	*8 19 11 / 17 19 4	6 3 11 / 12 7 4	30 / 60	Vic 10*30	18 5	31½	
	*—Via Ostend §—Via Boulogne	§12 16 4	8 17 10	15	" 15‡ 0	15†59	25	4/1
	3rd to Sept. 28th. **Return** fare	23 0 2	6 6 6	45	" 15 0	18 5	27	
	‡—Ostend Vienna & Orient Exp.	(Lx 2)	on Tues.		Thurs. &	Sats.		
Rapallo ..... *Via Boulogne or Calais.* 850 miles. Thro' Table, p. 3. *Via Dieppe.*	See routes to Turin.							
	On to Genoa and Rapallo 252	12 7 7	8 12 5	30	Vic 9 0	10 29	24½	
	Supp. fare, see p. lvii **Return** fare	21 18 9	15 12 7	45	" 14 0	13*17	23¼	
	*—Rome Express Lux 1 & 2 class.				" 11§ 0	15 26	28¼	
	‡—Via Dunkerque see note z on	page 1.			" 14 0	20 50	30½	
	Route as above.				" 23‡ 0	10 29	34½	
	§—3rd class, dep. 10.30.				Vic 10 5	15 26	28½	
					" 20 20	6 2	32½	
Riga ..... 1417 miles.	See also Through Table 9	16†11 5	11 3 7	30	Vic 15§ 0	5 30	38½	
	Return fare	33† 2 4	22 6 8	60	" 15 0	19 35	42½	4/1
	§—Nord Exp. 1 & 2 class, (dep. 14.0 via Calais). †—Fare via Ostend.				Liverpool St 20 30	19 35	46	
Rome ..... *Via Basle.* Thro' Table, p. 4.	See routes to Basle.							
	On from Basle to Lucerne..... 208				Vic 9 0	22 30	37½	
	On to Bellinzona and Chiasso 210				" 10 5	22 30	36½	
	" Como and Milan 260	*	*		" 11c 0	22 30	35½	
	" Florence and Rome..... 266	15 1 7	10 8 9	30	" 14 0	6 45	40¾	
	c—3rd cl., dep. 10.30. **Return** fare	27 6 9	19 5 3	45	" 14‡ 0	22 30	32½	
	*—Via Boulogne or Calais.				" 15 0	7 5	40	
	‡—For days of running see page 4	—note	E.		" 16 30	22 30	30	
					" 20 20	12 15	40	
Via Paris and Modane. Thro' Table, p. 3.	To Boulogne or Calais and Paris 22							
	On to Dijon 80				Vic 9 0	17 35	32½	
	" Culoz and Modane 92				" 14e 0	19 50	29¾	
	" Turin, Genoa, Pisa, Rome 252 **Return** fare	14 2 7 / 25 1 6	9 14 8 / 17 14 0	30 / 45	" 11c 0	21 56	35	
	e—Rome Exp. Lux 1 & 2 cl. Sleeping Car				" 14 0	6 45	40½	§
	§—9/3 to Modane, and 3/11 thence each 22 lbs.				Calais-Rome.			
Via Dieppe-Modane, 1141 miles.	To Dieppe and Paris 39							
	From Paris to Rome as above. **Return** fare	12 16 0 / 22 16 3	8 18 6 / 16 1 6	30 / 45	Vic 10 5	21 56	36	
					" 20 20	14 45	41½	
Via Dunkerque.	See route to Milan.							
	On to Rome 266 **Return** fare	14 2 8 / 26 12 1	10 0 4 / 18 11 7	30 / 45	Vic 23‡ 0	17 35	42½	
	§—See note z on p. 1.							
1280 miles. Thro Table, p.3.	Via Havre, Paris and Modane 40 As Dieppe route. †—See p. iii. for	As via Dieppe days.			Waterloo 21† 0	17 35	44½	
Via Paris Thro' Table, p. 4a. 1184 miles.	To Calais, Boulogne or Dieppe & Paris 22, 39				Vic 10 5	23 55	37¾	
	On to Dijon, p. 80; Vallorbe... 98	As via Basle.			" 11¶ 0	20 0	33	
	" Lausanne and Domodossola 216				" 14 0	23 55	32¾	
	" Milan 259, Rome 266	¶—Simplon Orient Exp.			" 20 20	10 57	38¾	

From LONDON to	ROUTES.	FARES. 1st Cl.	FARES. 2nd Cl.	Validity of Ticket.	Depart.	Arr	Time of Journey.	Excess Luggage per 22 lb.
Rotterdam ... *Via Hook of Holland.* 211 miles.	PAGE	£ s. d.	£ s. d.	days			HRS.	
	To Hook of Holland and Rotterdam 188	As via	Flushing.		Liverpool Str 20 30	6 58	10½	3/10
	To Flushing and Rosendaal ... 189				Liverpool Str 10 0	20 41	10¾	
Via Flushing. 252½ miles.	On to Zevenbergen, Dordrecht, & Rotterdam, p. 195 **Return** fare	3 12 0 / 7 3 6	2 13 4 / 5 6 2	15 / 60				3/10
	To Gravesend, thence steamer direct. See p. 841. **Return** fare	3 2 6 / 6 4 6	2 7 6 / 4 14 6 / 3 10 0	15 / 60 / 17	Vic 18†30	8 0	13½	3/0
	†—From London on Tues., Wed.,	Thurs.,	Fri. &	Sat.				
St. Malo.....	By S.S "Dinard" from Southampton. **Return** fare	3 1 9 / 5 10 4	2 3 0 / 3 17 5	3 / 60	Waterloo			2d.
	§—From W'loo at 19.15 for days of	running	see ins	ide	cover §	7 0	12½	per lb
St. Moritz ..... 768½ miles. Thro' Table, p. 6 744 miles.	See routes to Basle. §—3rd cl. dep. 10.30							
	On to Zurich 213 to St. Moritz 238				Vic 11§ 0	15 0	28	
	n—Engadine Exp. (see page 6).	12 9 3	8 13 0	15	" 14 0	15 0	25	
	Fare via Calais. **Return** fare	20 15 10	14 15 3	45	" 14*n* 0	10 27	20½	
772 miles.	Fare via Boulogne-Laon-Basle	‡—Arr. 1328 from		m	Vic 9 0	15 0	30	
	¶—For days of running see p. 6.	July 1st	to Sep.	10.	" 16 30	15‡ 0	22½	
757 miles.	Fare via Ostend	12 1 0	8 4 10	15	Vic 10 30	15 0	28½	
	Return fare	21 0 4	14 10 4	45	" 15 0	19 8	28¼	
	Fare via Dieppe	11 14 3	8 5 0	15	Vic 10 5	15 0	29	
	Return fare	19 4 8	13 13 11	45	" 20 20	22 30	26½	
Salzburg ..... *Via Ostend.* Thro' Table p. 10	x—Ostend-Vienna Exp. (Lx. 2) on Tues., Thurs. and Sat.	8 13 8	5 19 11		Vic 10 30	9 40	23¼	
	Return fare	17 6 10	11 19 4		" 15x 0	15 54	24¼	
Via Calais. Boulogne or Dieppe Thro' Table p. 11	c—Orient Exp. (Lx, 2) on Tues., Thurs. and Sat.				" 23 0	23 7	24¼	
					Vic 9 0	14 0	29	
					" 14* 0	11 40	21¾	
					" 20 20	0 5	27¼	
Via Flushing or Hook of Holland. Thro' Table p. 13	See Thro' Table page 10.				Liverpool Str 10 0	9 40	23¾	
					" 20 30	23 7	26¾	
	‡—By Arlberg-Orient Exp. (Lx. 2) on	Mon.,	Wed. &	Fri.	Vic 14‡ 0	14 0	24	
San Remo..... 999 miles. *Via Marseilles.* Thro' Table, p 1 971 miles. 958 miles. *Via Turin.* *Via Milan.* 959 miles	To Calais and Paris 22				Vic 11§ 0	13 36	26½	
	On to Dijon, Marseilles 80				" 11† 0	14 18	27¼	
	" Cannes and Ventimiglia 88							
	" San Remo 256 **Return** fare	11 13 4 / 18 15 3	8 1 8 / 13 12 10	30 / 45				¶
	§—Mediterranean Express. Daily.							
	¶—11/6 to Ventimiglia, and 3d.	thence	each 22	lbs.				
	Fare via Boulogne, Paris and Marseilles.		Fares as above		Vic 9 0	14 18	29¼	
	*—Via Dunkerque, see Note z on	page 1.			" 23* 0	9 22	33¼	
	To Dieppe and Paris..... 39	10 6 9	7 5 6	30	Vic 10 5	14 18	28¼	
	Paris to San Remo as above...				" 20 20	9 22	33	‡
	‡—9/5 to Ventimiglia, and 3d. the	nce each	h 22 lbs	.				
	See routes to Turin. †—3rd cl. dep. 10.30.				Vic 11† 0	21 20	33¼	
	On to San Remo..... 257				" 14 0	21 20	30¼	
	See routes to Milan. On to Sampierdarena 260; San Remo 257				Vic 11x 0	19 8	31¼	
	x—Simplon-Orient Express, Train	de Luxe. 1 & 2 Cl.						
Schwalbach Bad.....	See routes to Cologne. *—From June 29th	to Sept.	8th.					
	On to Wiesbaden 344	‡—Not on Sat.	or		Vic 15 0	6 58	16	
	" Schwalbach Bad 346	Sun.			23* 0	23†17	24¼	
Via Flushing. 490 miles.	Fare via Flushing and Cologne				Liverpool Str 10 0	6 58	21	
Via Hook of Holland. 504 miles	Fare via Hook of Holland and Cologne †—Arr. 20.10 on Sat.	& Suns.			Liverpool Str 20 30	17†48	21¼	

From LONDON to	ROUTES.	FARES. 1st Cl.	FARES. 2nd Cl.	Validity of Ticket.	Depart.	Arr.	Time of Journey.	Excess Luggage per 22 lb.
	PAGE	£ s. d.	£ s. d.	days			HRS.	
Spa	See routes to Brussels. PAGE							
Via Ostend.	On to Liége and Pepinster..... 170				Vic 10 30	22 16	11¾	
299 miles.	„ Spa 173				„ 15 0	6 19	15½	2/1
	Fare via Ostend and Brussels	4 1 11	2 16 7	7	„ 23 0	9 56	11	
	Return fare	8 3 4	5 12 8	30				
Via Calais.	Fare via Calais and Brussels...	4 17 11	3 9 7	7	Vic 14 0	6 19	16¼	4/0
324 miles.	**Return** fare	9 7 3	6 14 6	30				
Via Flushing	To Brussels 189				Liverpool			
	On to Spa 172				Str 10 0	6 19	20¼	
Via Antwerp.	To Antwerp and Brussels 176				Liverpool			
318 miles.	On to Liege and Pepinster ... 170,				Str 20†30	13 6	16¾	
	Spa 173	3 13 2	2 8 5	7				
	Return fare	7 5 10	4 16 4	30				2/6
	†—Not on Sunday night.							
Stockholm	See Through Table 8	13 7 8	9 2 7	30	Liverpool			
	Return fare	26 14 10	18 4 8	60	St. 10 0	6 27	44½	7/1
					„ 20 30	15 57	43½	
	‡—By Nord Express Lx 2	§	§		Vic 10 30	6 27	44	
	§—Fare via Ostend	13 11 11	8 18 10	30	„ 15‡ 0	6 27	39½	7/9
					„ 15 0	15 57	49	
Strasbourg ...	To Calais and Lille 28				Vic 11* 0	3 35	16½	
Via Boulogne or Calais, Lille and Hirson	On to Hirson 36				„ 14 0	8 42	18¾	
517 miles.	„ Thionville..... 134	6 11 10	4 12 9	15				
	„ Strasbourg 146 **Return** fare	11 5 11	8 4 10	45				
	*—3rd cl. dep. 10.30.							
Thro' Table, p. 6.	See routes to Brussels.							
Via Ostend.	On to Namur and Luxemburg 168				Vic 10 30	3 35	17¾	
494 miles.	„ Metz and Strasbourg ... 146				„ 15 0	8 42	17¾	
	Fare via Ostend and Brussels	6 6 5	4 2 6	15	„ 23 0	14 48	15¾	
	Return fare	11 5 9	7 16 6	45				5/9
Via Paris,	See routes to Paris.							
599 miles.	On to Nancy and Sarrebourg 124				Vic 9 0	0 5	15	
Thro' Table, p. 11	„ Strasbourg 146				„ 11* 0	6 0	19	
559 miles.					„ 14 0	6 0	16	
	Fare via Dieppe and Paris.....				Vic 10 5	6 0	20	
Via Dunkerque.					„ 20 20	13 31	17¼	
487½ miles.	As route to Basle (which see).....	5 18 3	4 0 11	15				
	‡—See note z, p.1. **Return** fare	10 0 0	7 2 8	45	Vic 23‡ 0	14 48	15¾	7/3
Stresa	See routes to Baveno.							
	Arrivals at Stresa about	10 2 5	7 2 2	30				
	10 minutes later. **Return** fare	17 4 0	12 8 10	45				
Thun	See routes to Paris.	As via Delle.			Vic 9 0	10 33	25½	
Via Paris.	On to Dijon 80, Pontarlier ... 98				„ 10 5	10 33	24½	
Thro' Table, p. 5.	„ Berne 220, Thun 225				„ 11† 0	10 33	23½	
	†—3rd cl. dep. 10.30.				„ 14 0	10 33	20½	
					„ 20 20	19 18	22	
Via Paris.	See routes to Paris.				Vic 10 5	9 13	22¼	
Thro' Tables, pp. 4a and 6.	On to Belfort and Delle 130				„ 11† 0	9 13	21¼	
	„ Berne 220, Thun 225	* 8 16 4	* 6 4 2	15	„ 14 0	9 13	18¼	
	§—Via Basle. **Return** fare	*14 15 2	*10 14 3	45	„ 20 20	18 35	22¼	
	*—Via Boulogne or Calais.	¶7 15 2	¶ 5 11 8	15	„ 23a 0	22 11	22¼	
	¶—Via Dieppe. **Return** fare	¶12 13 11	¶9 5 10	45				
	a—Via Dunkerque see note z on p	age 1.						
Via Laon.	See routes to Berne.							
Thro' Table, p. 6.	On to Thun 225							
	‡—For days of running see p. 6.				Vic 14‡ 0	7 8	17¼	
					„ 16 30	9 13	15¾	
	See routes to Como.							
Tremezzo	On by steamer 437							

From LONDON to	ROUTES.	FARES. 1st Cl.	FARES. 2nd Cl.	Validity of Ticket.	Depart.	Arr.	Time of Journey	Excess Luggage per 22 lb.
	PAGE	£ s. d.	£ s. d.	days			HRS.	
Trieste	§—Simplon-Orient Express ...	13 14 2	9 10 5	15	Vic 11§ 0	17 17	29¼	7/11
Via Paris.	See Through Table from				„ 10 5	20 0	34	
	London 12				„ 14 0	20 0	30	
Thro' Table, p. 12.	Via Calais, Dieppe or Havre...				Waterloo			
	Supp. fare, see p. lvii. ‡—See p. iii.	for day s.			21‡ 0	13 25	39½	
Thro Table, p. 4. and p. 4a.	See routes to Milan	*	*		Vic 10 5	23 40	37½	
	On to Venice 270 and Trieste 271	13 18 2	9 12 11	30	„ 10 30	23 40	37¾	
	Return fare	24 19 11	17 13 8	45	„ 11c 0	23 40	36¾	
	*—Via Boulogne or Calais.				„ 14 0	24 0	34	
	¶—Via Dunkerque see note z on p	age 1.			„ 16 30	23 40	31	
	c—3rd cl. dep. 10.30				„ 20 20	7 30	35	
					„ 23¶ 0	13 25	38½	
Turin	To Calais or Boulogne & Paris 22				Vic 9 0	6 35	21½	
Via Calais	On to Culoz and Modane 92				„ 11c 0	11 15	24¼	
772½ miles.	„ Turin 252	9 14 6	6 15 7	30	„ 14a 0	10 0	20	
or Boulogne	c—3rd cl. dep. 10.30 **Return** fare	15 18 6	11 11 1	45	„ 14 0	14 35	24½	§
745¾ miles.	§—9/3 to Modane and 9d. thence	each 22 lbs.						
Thro' Table, p. 3.	‡—Via Dunkerque see note z on p	age 1.						
	a—Rome Express Lux 1 & 2 class.				„ 23‡ 0	6 15	31¼	
Via Dieppe.	To Dieppe and Paris..... 39	8 8 1	5 19 5	30	Vic 10 5	11 15	25½	
728 miles.	On to Turin as above **Return** fare	13 13 3	9 19 2	45	„ 20 20	23 3	26¾	¶
Thro' Table, p. 3.	¶—7/1 to Modane; thence 9d. each	h 22 lbs.						
Via Havre.	To Havre and Paris.....				Waterloo			
Thro' Table, p. 3.	On to Turin *—See p.iii. for days				21* 0	6 15	33¼	
Venice.....	See routes to Milan via Basle or	Berne.			Vic 9 0	20 3	35	
Via Basle or Berne.	On to Verona, Padua, and Venice 270				„ 10 5	20 3	34	
Thro Table, p. 4 and 4a.	Fare via Calais, Laon, Basle,	12 19 5	9 0 5	30	„ 11c 0	20 3	33	
985 miles.	Milan (956¾ miles). **Return** fare	23 2 5	16 8 5	45	„ 16 30	20 3	27½	
975 miles.					„ 14 0	21 12	30½	
	Fare via Ostend, Brussels, Basle,	12 13 2	8 13 8	30	Vic 10 30	20 3	33½	
	Milan. **Return** fare	23 8 10	16 4 8	45	„ 15 0	23 50	33	
	Via Dieppe and Paris	11 13 0	8 4 2	30	Vic 10 5	20 3	34	
	c—3rd cl. dep. 10.30 **Return** fare	20 17 3	14 16 6	45	„ 20 20	5 2	32½	
Via Dunkerque.	See route to Basle ¶—See note z	on p. 1.						
	On to Milan 224	12 12 3	8 13 0	30	Vic 23¶ 0	10 15	34½	
	On to Venice ... 270 **Return** fare	22 5 3	15 12 5	45				
Via Paris.	To Boulogne and Paris				Vic 11§ 0	14 23	27½	
949 miles.	To Calais and Paris				„ 14 0	16 50	26¾	
Thro' Table, p. 12.	Supp. fare, see p. lvii.	§	§		Waterloo			7/11
	§-By Simplon-Orient Express,	12 16 1	8 18 3	15	„ 21‡ 0	10 15	36½	
986 miles.	Train de Luxe, 1 & 2 cl., p. 12. ‡—	See page iii for		day	s.			
	Fare via Dieppe, Paris, Milan	11 10 10	8 1 6	30	Vic 10 5	16 50	30¾	
Vernet-les-Bains... (Villefranche) 995 miles.	See routes to Paris.	10 12 3	7 7 7	15	Vic 9 0	15 5	29	10,8
	On to Narbonne, p. 64. **Return** fare	17 3 3	12 10 4	45	„ 11* 0	15 5	28	
	„ Perpignan..... 77	§	§		„ 10 5	15 5	29	
	„ Villefranche Vernet-les-	9 5 7	6 11 3	15	„ 20 20	6 46	34½	8/6
	Bains .....77 **Return** fare	14 17 5	10 17 8	45	§—Via Dieppe.			
	*—3rd cl. dep. 10.30. †—Barcelon	a Express.			11† 0	10‡17	23¾	
	‡—Arr. 9.37 from June 17th to Se	pt. 30th						
Vichy	To Calais and Paris 22				Vic 11§ 0	4 41	17¾	7/4
Via Calais.	On to St. Germain-des-Fosses							
518 miles.	and Vichy .....10(	6 18 3	4 17 5	15	„ 14 0	4 41	14¾	
	§—3rd cl. dep. 10.30 **Return** fare	11 12 2	8 9 11	45				
Via Boulogne.	To Boulogne and Paris 22	As above			Vic 9 0	4 41	19¾	7/1
491 miles.	On as above.				„ 23* 0	15 30	16½	
	*—Via Dunkerque see note z on p	age 1.						

From LONDON to	ROUTES.	PAGE	1st Cl. £ s. d.	2nd Cl. £ s. d.	Validity of Ticket.	Depart.	Arr.	Time of Journey	Excess Luggage (per 22 lb.)
Vichy—*contd.*					days			HRS.	
Via Dieppe. 478 miles.	To Dieppe and Paris	39	5 12 2	4 1 8	15	Vic 10 5	4 41	18½	
Via Havre. 573 miles	On as before. **Return** fare To Havre and Paris	40	9 7 3	6 18 5	45	„ 20 20	13 38	17	5/2
	On as above ‡—See p. iii for		days.			**Waterloo**			
Vienna	*x*—Ostend-Vienna Express (Lx 2) on Tues., Thurs. and Sat. See Through Table from London 9,10		11 0 7	7 14 0	30	21‡ 0 Vic 10 30	18 20 15 20	21½ 28½	
Via Ostend.	**Return** fare *a*—From June 29th to Sept. 8th.		22 0 8	15 7 6	60	„ 15*x* 0 „ 15 0 „ 23*a* 0	16 25 20 10 12 40	25½ 36¾ 37½	4/1
	*By Orient Express, Lux 1 & 2 cl. See Through Table from London 11		15*e* 6 1	10*c*16 0	15	„ 23 0 Vic 14* 0	6 30 16 25	31½ 26½	
Via Calais. *or* *Boulogne*	Supp. fare, see p. lvii. **Return** fare *—Tues., Thurs. and Sat. only. †—Via Dunkerque see note *z* on p. l.		28 6 8	20 6 2	45	„ 14 0 „ 20 20 „ 23† 0	6 30 6 30 6 30	39½ 33½ 31½	¶
	¶—7/11 to Kehl, thence 6/1 each 22 lbs. **Return** fare *c*—Via Arlberg or Orient Express.		15 6 1 28 6 8	10 16 0 20 6 2	15 45				
	By Arlberg-Orient Express, Lux 1 & 2 cl. See Through Table from London...13		‡—On	Mon.,	We	Vic 14‡ 0	18 30	27½	§
	Supp. fare, see p. lvii.		§—7/11 t	o Buch	s; t	d. and	Fri.		
Via Flushing-Munich. Thro' Table, p. 10.	See Flushing route to Munich. On to Vienna	410	11 9 4	8 3 0	30	hence 8/2 Liverpool	each	22 1	lbs.
	Return fare *e*—Arr 20.30 via Passau.		22 18 2	16 5 6	60	Str. 10 0	15 20	29¾	3/3
Via H. of Holland. Thro' Table, p. 9	See Hook of Holland to Dresden and on as above		12 17 10	9 4 7		Liverpool			
Thro Table p. 13	**Return** fare To Hook of Holland & thence by Balkan Express		25 15 2	18 8 8		Str. 20 30 Liverpool	12 40	39	3/3
Vittel	To Calais and Paris	22				Str. 20 30	6 30	33	
Via Calais. 489 miles. Thro' Table, p. 6.	On to Chalons „ St. Dizier, Chaumont ...	124 129				Vic 11§ 0	7 21	20½	
	„ Langres „ Vittel 139 **Return** fare	130 130	6 17 9 11 14 8	4 16 9 8 11 3	15 45				
Via Boulogne. 465 miles.	To Boulogne and Paris On as above. §—3rd cl. dep. 10.30	22				Vic 9 0	7 21	22½	
Via Dieppe.	To Dieppe and Paris On as above.	39				Vic 10 5	7 21	21½	
Via Dunkerque.	To Dunkerque and Nancy ...	122				„ 20 20	14 30	18¼	
	On to Vittel ‡—See note *z* on p. l. **Return** fare	139 139	5 18 4 10 0 2	4 1 0 7 2 10	15 45				
Warsaw	See Through Table §—Nord Exp Lux 1 & 2 cl.	9	*x*11 4 3	*x*7 15 5	30	Vic 23‡ 0 Vic 10 30	17 21 20 10	18½ 33¼	7/2 3/3
	‡—On Wed., Fri. and Sun. ¶—Fare via Ostend. **Return** fare		¶12 8 2	¶8 12 5	30	„ 15§ 0 „ 15 0	17‡50 8 30	26¼ 41½	
	a—Via Calais or Boulogne. *x*—Via Harwich. **Return** fare		¶24 15 10 *a*13 3 7	17 4 4 *a*9 5 1	60 30	„ 23‡50 **Liverpool**	9 10	34½	4/1
	†—From June 29th to Sept. 8th.		*a*25 19 0	18 5 8	60	Str. 10 0	20 21	34½	5/3
Wiesbaden ... Thro' Table, p 10	See route to Cologne. On to Wiesbaden	344	5 13 6	3 19 1	15	„ 20 30 Vic 10 30	8 30 2 6	32 15½	
Via Ostend. 472 miles.	Fare via Ostend and Cologne **Return** fare		11 6 6	7 17 8	45	„ 15 0 „ 15§ 0	5 38 4 7	14½ 13	4/1
	†—From June 29th to Sept. 8th. §—Ostend-Vienna Exp. on Tues.,		Thurs.	and Sat	Lx.	„ 23† 0	14 49	15¾	
Via Calais. 492 miles.	Fare via Calais and Cologne... **Return** fare		6 9 8 12 10 11	4 12 5 8 19 11	15 45	1 & 2 cl. Vic 14 0	5 38	15½	5/3

The "BUFF BOOK" (LONDON TRADES DIRECTORY)
Ask for it.

From LONDON to	ROUTES.	PAGE	1st Cl. £ s. d.	2nd Cl. £ s. d.	Validity of Ticket.	Depart.	Arr.	Time of Journey.	Excess Luggage (per 22 lb.)
Wiesbaden—*cont.*					days			HRS.	
Via Flushing, 475 miles.	Fare via Flushing and Cologne **Return** fare		11 6 0	7 17 4	45	**Liverpool** Str. 10 0	2 6	16	3/3
Via Hook of H. 489 miles	Fare via Hook of Holland and Cologne **Return** fare		5 17 10 11 15 2	4 4 7 8 8 8	15 45	**Liverpool** Str. 20 30	14 49	18¼	3/3
Via Dunkerque.	See route to Mayence On to Wiesbaden 347 **Return** fare		6 13 2 11 14 10	4 12 2 8 7 10	15 45	**St Pancr's** Vic 23† 0	20 33	21½	6/7
	‡—See note *z* on page 1.								
Wildbad	To Ostend, Brussels	162							
Via Ostend. 594 miles	On to Namur & Luxemburg „ Strassburg, p. 146.	168							
	„ Carlsruhe, p. 149 Wildbad	362							
Via Flushing. 608½ miles.	See Flushing route to Cologne. On to Carlsruhe	360							
	„ Pforzheim and Wildbad	362							
Via Hook of Holland. 623 miles,	See Hook of Holland route to Cologne, on to Carlsruhe ...	361							
	On as in previous route								
Via Boulogne or Calais and Paris. 693 miles via Calais. 611 miles,	§—By Orient Exp., Lux 1 & 2 cl. on Tues., Thurs. and Sat., see page 11 and 362 To Calais or Boul. and Paris	22							
	On to Nancy & Strassburg „ Carlsruhe & Wildbad	124 362							
	a—Arr. 21.14 Sat. and Sun.		*—Via	Dunkerqu		e see note	e z on	pa	ge l.
Via Dieppe. 652 miles.	To Dieppe, Paris On as above. *a*—Arr. 21.14 Sat. a	39		nd Sun.		Vic 10 5 „ 20 20	9 43 18*a*23	23½ 22	
Wildungen	See routes to Cologne.								
Via Cassel. 532 miles,	On to Cassel 350, Wildungen	352				Vic 11† 0	7 0	20	
551 miles.	Fare via Hook of Holland †—3rd cl. dep. 10.30 **Return** fare			4 3 11 8 7 4	15 45	**Liverpool** Str. 20 30	20 27	23½	3/3
560½ miles.	Via Ostend *—From June 29th to Sept. 8th.					Vic 15 0 „ 23* 0	14 1 20 27	23 21½	
Zermatt	See routes to Lausanne								
727 miles.	On to St. Maurice and Visp ...	216							
	„ Zermatt Fare via Calais **Return** fare	224	11 9 1 19 5 2	8 3 1 14 0 5	15 45	Vic 11§ 0	11 30	23½	
	§—Simplon Orient Express.								
699 miles.	Fare via Calais		As	above		Vic 10 5	11 30	24½	
686 miles.	Fare via Dieppe **Return** fare		10 7 11 17 3 11	7 10 7 12 11 7	15 45	„ 14 0	11 30	20¼	
Zurich	See routes to Basle					Vic 11‡ 0	8*e* 2	21	
Via Calais. 639 miles.	On to Brugg and Zurich	213	8 5 10	5 16 4	15	„ 14§ 0	5*e* 5	14	
Thro' Table, p. 6	**Return** fare §—Arlberg Exp., on Mon., Wed. &		13 19 10	10 3 3	45	„ 14 0	9 8	18½	
	Fri. ‡—3rd cl. dep. 10.30.								
Via Boulogne. 615 miles.	Fare via Boulogne, Paris, Basle or Boulogne, Laon, Basle ...		As	above		Vic 9 0 „ 16 30	8*e* 2 8*e* 2	21 15½	
	¶—For days of running see page	6,							
Via Ostend. 643 mls	Fare via Ostend, Brussels, Basle		7 17 0	5 7 10	15	Vic 10 30	8*e* 2	21½	
	e—Zurich Enge. **Return** fare		14 3 6	9 17 8	45	„ 15 0	13 16	22¼	
Via Dieppe. 633 miles.	Fare via Dieppe, Paris, Basle **Return** fare		7 10 10 12 8 8	5 8 4 9 1 11	15 45	Vic 10 5 „ 20 20	8*e* 2 16 11	22 18¾	
Via Dunkerque.	See route to Basle		7 15 4	5 6 6	15				
	On to Zurich 213 **Return** fare *—See note *z* on p. l.		12 18 8	9 4 5	45	Vic 23* 0	20 3	20	

LONDON to PARIS, MARSEILLES and THE RIVIERA.

| | | |

LONDON, to ITALY and SICILY. Via PARIS (P.L.M.Ry.) and MODANE (Mt. Cenis Route)

| | | |

LONDON, SWITZERLAND AND ITALY. Via PARIS and VALLORBE (Simplon Route)

| | | |

LONDON to the VOSGES, the ENGADINE and the BERNESE OBERLAND.

| | | |

THE PYRENEES, SPAIN AND PORTUGAL.

LONDON to BORDEAUX, ARCACHON, PAU, BIARRITZ, IRUN, MADRID and LISBON.

LONDON—																															
VICTORIA.....22 39 *dep.*	10 5	9 0	...	11*a*0	10 5	11*a*0	14 0	...	16 30	20 20		23*e* 0	23*e* 0	...	...	...	...	...	...	...	...	...	...	...	...	...	...	...	...	...	...
PARIS (Nord)..... *arr.*	...	15*50	...	18 10	⋮	18 10	20*c*45	⋮	23 10	⋮		10*b* 0	10*b* 0	...	...	...	...	...	...	...	...	...	...	...	...	...	...	...	...	...	...
„ (St. Lazare) ... *arr.*	...	...	...	...	17*b*52	⋮	⋮	...	...	5*b*23		...	...	...	...	...	...	...	...	...	...	...	...	...	...	...	...	...	...	...	...
	A			P			D			C	S																				
PARIS (Q. d'Orsay) 58 *dep.*	...	17 25	20 40	...	...	21 36	22 15	...	23 54	8 40	11 20		12 0	...	...	...	...	...	...	...	...	...	...	...	...	...	...	...	...	...	...	...
„ (Q. Austerlitz) *dep.*	...	...	20 51	...	21 10	21 47	22 27		0 10	8 52	...		12 12	...	...	...	...	...	...	...	...	...	...	...	...	...	...	...	...	...	...
BORDEAUX .....59 *arr.*	6 45	23 45	4 39	...	5 57	6 20	7 15		12 3	16 15	17 15	...	19 35	...	...	...	...	...	...	...	...	...	...	...	...	...	...	...	...	...	...
BORDEAUX .....76 *dep.*	7 48	...	5 6	...	6 16	7 48	7 48		13 30	17 30	17 30	...	20 54	...	...	...	...	...	...	...	...	...	...	...	...	...	...	...	...	...	...
ARCACHON .....76 *arr.*	8 44	...	6 28	...	7 51	8 44	8 44		14 26	18 15	18 15	...	21 52	...	...	...	...	...	...	...	...	...	...	...	...	...	...	...	...	...	...
BORDEAUX .....71 *dep.*	8 0	0 31	4 48	...	...	6 48	8 0	7 40	13 45	16 43	17 22	...	19 58	...	...	...	...	...	...	...	...	...	...	...	...	...	...	...	...	...	...
DAX .....71 *arr.*	10 15	3 16	6 31	...	...	8 40	10 15	9 30	15 44	18 37	19 2	...	21 40	...	...	...	...	...	...	...	...	...	...	...	...	...	...	...	...	...	...
DAX .....71 *dep.*	10 31	6 0	6 45	...	...	9 36	10 31	9 36	15 58	19 7	19 7	...	21 50	...	...	...	...	...	...	...	...	...	...	...	...	...	...	...	...	...	...
PAU .....75 *arr.*	12 17	7 45	8 13	...	...	11 11	12 17	11 11	17 43	20 34	20 34	...	23 27	...	...	...	...	...	...	...	...	...	...	...	...	...	...	...	...	...	...
DAX .....71 *dep.*	10 24	3 36	6 43	...	...	8 45	10 24		15 49	18 42	19 5	...	21 45	...	...	...	...	...	...	...	...	...	...	...	...	...	...	...	...	...	...
BAYONNE .....71 *arr.*	11 8	4 31	7 21	...	...	9 24	11 8	...	16 28	19 22	19 42	...	22 19	...	...	...	...	...	...	...	...	...	...	...	...	...	...	...	...	...	...
BIARRITZ .....71 *arr.*	11 39	5 24	7 50	...	...	9 52	11 39	...	16 58	19 49	20 15	...	22 45	...	...	...	...	...	...	...	...	...	...	...	...	...	...	...	...	...	...
IRUN .....71 *arr.*	12 16	6 14	8 41	...	...	10 57	12 16	...	17 33	20 28	20 52	...	23 18	...	...	...	...	...	...	...	...	...	...	...	...	...	...	...	...	...	...
IRUN .....288 *dep.*		8 20	8 40	...	...		17 0	...		21 0	20 40	...		...	...	...	...	...	...	...	...	...	...	...	...	...	...	...	...	...	...
SAN SEBASTIAN ...288 *arr.*	...	8 45	8 56	...	...	...	17 20	...	...	21 18	20 57	...	...	...	...	...	...	...	...	...	...	...	...	...	...	...	...	...	...	...	...
BURGOS .....288 *arr.*	...	16 40	13 21	...	...	...	22 44	...	...	2 5	1 33	...	...	...	...	...	...	...	...	...	...	...	...	...	...	...	...	...	...	...	...
MEDINA .....288 *arr.*		23 30	15 37	...	...		2 27	...		4 35	4 0	...	...	...	...	...	...	...	...	...	...	...	...	...	...	...	...	...	...	...	...
EL ESCORIAL... 288 *arr.*		4 50	18 15	...	...		5 58			7 48	7 6	...	...	...	...	...	...	...	...	...	...	...	...	...	...	...	...	...	...	...	...
MADRID (N).....288 *arr.*		6 20	19 10	...	...		7 0			8 45	8 0	...	...	...	...	...	...	...	...	...	...	...	...	...	...	...	...	...	...	...	...
MEDINA .....291 *dep.*	4 52		16 0	...	...	4 52		4 52	...		4 20	...	...	...	...	...	...	...	...	...	...	...	...	...	...	...	...	...	...	...	...
SALAMANCA .....291 *arr.*	6 51	...	18 35	...	...	6 51	...	6 51	...	...	5 59	...	...	...	...	...	...	...	...	...	...	...	...	...	...	...	...	...	...	...	...
VILLAR FORMOS302 *arr.*	12 20	...	...	...	...	12 20	...	12 20	...	...	9 28	...	...	...	...	...	...	...	...	...	...	...	...	...	...	...	...	...	...	...	...
PAMPILHOSA.....305 *arr.*	18 44	...	...	...	...	18 44	...	18 44	...	...	13 26	...	...	...	...	...	...	...	...	...	...	...	...	...	...	...	...	...	...	...	...
ENTRONCAMENTO304 *arr.*	22 10	...	...	...	...	22 10	...	22 10	...	...	16 21	...	...	...	...	...	...	...	...	...	...	...	...	...	...	...	...	...	...	...	...
LISBON .....303 *arr.*	23 57	...	...	...	...	23 57	...	23 57	...	...	16 50	...	...	...	...	...	...	...	...	...	...	...	...	...	...	...	...	...	...	...	...
MADRID (Atocha) *dep.*	...	...	...	...	...	...	...	...	Sleeping Car daily.				21 25	...	...	...	...	...	...	...	...	...	...	...	...	...	...	...	...	...	...
ALGECIRAS ....302 *arr.*	...	...	...	...	...	...	...	...					12 26	...	...	...	...	...	...	...	...	...	...	...	...	...	...	...	...	...	...
GIBRALTAR ...302 *arr.*	...	...	...	...	...	...	...	...					14 30	...	...	...	...	...	...	...	...	...	...	...	...	...	...	...	...	...	...
GIBRALTAR ...302 *dep.*	...	...	...	...	...	Sleeping			14 0	...	...	...	...	...	...	...	...	...	...	...	...	...	...	...	...	...	...	...	...	...	...
ALGECIRAS ..... *dep.*	..	..	..	..	..	Car daily			15 15	...	...	...	...	...	...	...	...	...	...	...	...	...	...	...	...	...	...	...	...	...	...
MADRID (Atocha) *arr.*	...	...	...	...	...				8 5	...	...	...	...	...	...	...	...	...	...	...	...	...	...	...	...	...	...	...	...	...	...
				T																											
LISBON .....303 *dep.*	...	...	...	12 55	...	...	8 40	...	...	...	...	...	...	...	...	...	...	...	...	...	...	...	...	...	...	...	...	...	...	...	...
ENTRONCAM'NTO 304 *dep.*	...	...	...	15 24	...	...	10 13	...	...	...	...	...	...	...	...	...	...	...	...	...	...	...	...	...	...	...	...	...	...	...	...
PAMPILHOSA ...305 *dep.*	...	...	...	16 12	...	...	12 35	...	...	...	...	...	...	...	...	...	...	...	...	...	...	...	...	...	...	...	...	...	...	...	...
VILLAR FORMOS302 *dep.*	...	...	...	21 22	...	...	18 0	...	...	...	...	...	...	...	...	...	...	...	...	...	...	...	...	...	...	...	...	...	...	...	...
SALAMANCA .....291 *dep.*	...	...	...	23 59	...	...	23 10	...	...	11 11	Ö	...	...	...	...	...	...	...	...	...	...	...	...	...	...	...	...	...	...	...	...
MEDINA .....291 *arr.*	...	...	...	1 35	...	...	1 11	...	...	13 41	...	...	...	...	...	...	...	...	...	...	...	...	...	...	...	...	...	...	...	...	...
MADRID (N).....289 *dep.*	...	...	...	22 0	...	23 15	23 15	...	...	...	10 30	...	...	...	...	...	...	...	...	...	...	...	...	...	...	...	...	...	...	...	...
EL ESCORIAL ..... *dep.*	...	...	...	22 55	...	0 14	0 14	...	...	...	11 21	...	...	...	...	...	...	...	...	...	...	...	...	...	...	...	...	...	...	...	...
MEDINA ..... *dep.*	...	...	...	1 55	...	3 27	3 27	...	...	...	13 52	...	...	...	...	...	...	...	...	...	...	...	...	...	...	...	...	...	...	...	...
BURGOS ..... *dep.*	...	...	...	4 27	...	6 21	6 21	...	...	...	16 5	...	...	...	...	...	...	...	...	...	...	...	...	...	...	...	...	...	...	...	...
SAN SEBASTIAN ..... *dep.*	...	...	...	9 3	...	11 25	11 25	16 6	...	...	20 8	...	...	...	...	...	...	...	...	...	...	...	...	...	...	...	...	...	...	...	...
HENDAYE .....289 *arr.*	...	...	...	9 40	...	12 0	12 0	16 30	...	...	E	...	20 45	...	...	...	...	...	...	...	...	...	...	...	...	...	...	...	...	...	...
HENDAYE .....71 *dep.*	...	8 38	...	11 5	...	13 54	15 3	17 34	...	17 34	18 47	22 14	...	...	...	...	...	...	...	...	...	...	...	...	...	...	...	...	...	...	...
BIARRITZ .....71 *dep.*	...	9 6	...	11 27	...	14 15	15 35	18 14	...	18 14	19 50	23 6	...	...	...	...	...	...	...	...	...	...	...	...	...	...	...	...	...	...	...
BAYONNE ..... *dep.*	...	9 40	...	11 59	...	14 38	16 1	18 41	...	18 41	20 15	23 33	...	0 25	...	...	...	...	...	...	...	...	...	...	...	...	...	...	...	...	...
DAX .....71 *arr.*	...	10 22	...	12 34	...	15 16	16 40	19 25	...	19 25	20 54	0 9	...	1 37	...	...	...	...	...	...	...	...	...	...	...	...	...	...	...	...	...
PAU .....74 *dep.*	...	8 53	...	10 41	...	13 35	15 13	17 20	...	17 20	18 26	22 42	...	...	...	...	...	...	...	...	...	...	...	...	...	...	...	...	...	...	...
DAX .....71 *dep.*	...	10 19	...	12 19	...	15 1	16 41	19 6	...	19 6	19 52	0 5	...	...	...	...	...	...	...	...	...	...	...	...	...	...	...	...	...	...	...
DAX .....71 *dep.*	...	10 34	...	12 37	...	15 19	16 52	19 29	...	19 29	20 57	0 24	...	1 52	...	...	...	...	...	...	...	...	...	...	...	...	...	...	...	...	...
BORDEAUX .....71 *arr.*	...	12 17	...	14 17	...	16 59	18 44	21 17	...	21 17	22 34	2 7	...	5 5	...	...	...	...	...	...	...	...	...	...	...	...	...	...	...	...	...
ARCACHON .....76 *dep.*	...	11 15	...	13 10	7 10	16 6	17 25	20 3	...	20 3	E	20 3	...	7 10	...	...	...	...	...	...	...	...	...	...	...	...	...	...	...	...	...
BORDEAUX .....76 *arr.*	...	12 46	...	13 59	8 10	16 59	19 29	21 3	...	21 3	...	21 3	...	8 10	...	...	...	...	...	...	...	...	...	...	...	...	...	...	...	...	...
BORDEAUX .....80 *dep.*	...	13 0	...	14 25	8 35	17 15	19 53	22 15	...	22 10	22 50	2 17	...	8 35	...	...	...	...	...	...	...	...	...	...	...	...	...	...	...	...	...
PARIS (Q. Austerlitz) *arr.*	...	20 18	...	20*n*41	15 53	23*n*35	5 8	7 18	...	...	7 53	9 19	...	15 53	...	...	...	...	...	...	...	...	...	...	...	...	...	...	...	...	...
„ (Quay d'Orsay)61 *arr.*	...	20 30	...	20 50	16 5	23 45	5 20	7‡30	...	B	8 5	9 30	...	16 5	...	...	...	...	...	...	...	...	...	...	...	...	...	...	...	...	...
PARIS (St. Lazare) ... *dep.*	...	...	...	...	...	...	⋮	10*b*15	...	⋮	⋮	...	...	20*b*57	...	...	...	...	...	...	...	...	...	...	...	...	...	...	...	...	...
„ (Nord)..... *arr.*	...	...	...	...	...	...	...	...	...	...	...	...	...	...	...	...	...	...	...	...	...	...	...	...	...	...	...	...	...	...	...
„ „ ..... *dep.*	...	...	...	...	20 5	...	8 20	...	10 30	⋮	12*20	12 10	...	...	...	...	...	...	...	...	...	...	...	...	...	...	...	...	...	...	...
LONDON—VICTORIA *arr.*	...	...	...	...	7‡35	...	15*c*20	18 6	17 20	18 6	19 0	19 0	...	6 5	...	...	...	...	...	...	...	...	...	...	...	...	...	...	...	...	...

a—3rd cl. dep. 10.30.
b—Autobus Service to and from Quai d'Orsay.
c—See note on page 1.
d—3rd cl. arr. 22.55.
e—See note ‖ on page 2.
n—3rd cl. dep. Paris 15.10, via Boulogne.
c—Arr. 16.30 until July 7th.
§—Arr. 8.5 until July 8th.

A—Manche-Ocean Express. Via Dieppe see pages 39 and 40.

B—Ocean-Manche Express. Via Dieppe see pages 41 and 39.

C—Thro' Car 1.2.3 cl. Paris-Tarbes.

D—From July 7th.

E—From July 8th.

O—Pyrenees Cote d'Argent Express.

P—Pyrenees Cote d'Argent Express.

S—Sud Express, Luxe 1&2 cl. from Paris daily for Madrid and Lisbon. 1&2 cl. Sleeping Car to Estoril.

T—Sud Express Luxe 1 & 2 cl. from Lisbon and from Madrid daily. 1&2 cl. Sleeping Car from Estoril.

i—3rd class arr. 17.20.

n—Stops for passengers without luggage.

Given under reserve according to latest information received.

LONDON, SWEDEN, NORWAY and DENMARK.

Via HAMBURG or BERLIN.

LONDON—																															
LIVERPOOL STREET *dep.*	10 0	...	20 30	...	...																										
HAMBURG .....348 *arr.*	6 38	...	15 11	...	...																										
BERLIN .....331 *arr.*	7 15	...	16 21	...	...																										
LONDON—		*	§																												
VICTORIA .....355 *dep.*	11 0	15 0	14 0	...	} see p. 9																										
HAMBURG.....348 355 *arr.*	5 44	8 3	14 5	...																											
BERLIN .....331 *arr.*	7 7	8 43	16 6	...																											
HAMBURG .....339 *dep.*	8 50		19 48	...	...																										
BERLIN .....343 *dep.*	10 27		20 46	...	...																										
STRALSUND .....*dep.*	13 57	...	0 0	...	...																										
SASSNITZ .....319 *dep.*	16 16		2 10	...	...																										
TRELLEBORG .....*dep.*	21 3	20 56	6 49	...	...																										
MALMO .....324 *arr.*	21 31	21 22	7 15	...	...																										
STOCKHOLM .....319 *arr.*	6 27	...	15 57	...	...																										
MALMO .....321 *dep.*	...	21 54	8 0	...	...																										
GOTHENBURG .....*arr.*	...	3 20	13 35	...	...																										
OSLO .....313 *arr.*	...	10 0	20 5	...	...																										
HAMBURG .....339 *dep.*	8 50	...	19 48	...	...																										
BERLIN .....339 *dep.*	8 45	...	19 10	...	...																										
ROSTOCK .....*dep.*	12 0	...	22 25	...	...																										
WARNEMUNDE ...308 *dep.*	12 35	...	23 20	...	...																										
GJEDSER .....308 *dep.*	14 55	...	2 10	...	...																										
COPENHAGEN ...308 *arr.*	18 14	5 25	6 5	...	...																										
OSLO .....313 *arr.*	10 0	...	20 5	...	...																										
STOCKHOLM .....319 *arr.*	8 45	15 57	7 5	...	...																										
HAMBURG .....338 *dep.*	...	9 4	14 20	17 42	20 40																										
NEUMUNSTER .....*dep.*	...	10 36	15 39	19 53	22 10																										
KIEL .....*dep.*	} A	⋮	⋮	...	⋮																										
KORSOR .....*dep.*		⋮	⋮	...	⋮																										
COPENHAGEN 307 *arr.*		12 54	19 6	22 41	0 19																										
MALMO .....*dep.*		15 0	22 32	1 35	2 30																										
STOCKHOLM ...319 *arr.*		18 24	3 10	5 13	6 16																										
OSLO .....313 *arr.*		20 13	5 58	6 58	7 52																										
PADDEBORG .....309 *dep.*	...	12 54	19 6	22 41	0 19																										
FREDERICIA .....307 *dep.*	...	15 0	22 32	1 35	2 30																										
KORSOR .....*arr.*	...	18 24	3 10	5 13	6 16																										
COPENHAGEN... 307 *arr.*	...	20 13	5 58	6 58	7 52																										

Sassnitz-Trelleborg Route.

Warnemunde Gjedser Route.

Paddeborg-Fredericia Route.

COPENHAGEN .....307 *dep.*	...	23 48	8 16	20 30	23 48	...																									
KORSOR .....*dep.*	...	3 5	10 9	22 26	3 5	...																									
FREDERICIA .....309 *dep.*	...	8 49	14 14	2 36	8 49	...																									
PADDEBORG .....*arr.*	...	11 37	16 35	5 32	11 37	...																									
OSLO .....313 *dep.*	} A	...	⋮	⋮	...	...																									
STOCKHOLM ...318 *dep.*		...	⋮	⋮	...	...																									
MALMO .....*dep.*		...	⋮	⋮	...	...																									
COPENHAGEN 307 *dep.*		...	⋮	⋮	...	...																									
KORSOR .....*dep.*		...	⋮	⋮	...	...																									
KIEL .....*arr.*		...	⋮	⋮	...	...																									
NEUMUNSTER .....338 *dep.*	...	18 47	19 51	8 14	14 17	...																									
HAMBURG .....338 *arr.*	...	20 30	21 12	9 33	15 34	...																									
STOCKHOLM .....318 *dep.*	21 10	...	...	13 30	...	...																									
OSLO .....313 *dep.*	19 0	...	...	9 5	...	...																									
COPENHAGEN ...308 *dep.*	10 30	...	...	0 8	...	...																									
GJEDSER .....*dep.*	14 0	...	...	4 5	...	...																									
WARNEMUNDE .....308 *arr.*	16 10	...	...	6 20	...	...																									
ROSTOCK .....*arr.*	16 43	...	...	6 54	...	...																									
BERLIN .....339 *arr.*	19 55	...	...	10 5	...	...																									
HAMBURG .....339 *arr.*	19 54	...	...	10 19	...	...																									
OSLO .....313 *dep.*	19 0	...	...	9 5	...	...																									
GOTHENBURG .....321 *dep.*	1 46	...	...	15 40	...	...																									
MALMO .....321 *arr.*	7 44	...	...	21 26	...	...																									
STOCKHOLM .....318 *dep.*	22 45	...	...	13 30	...	...																									
MALMO.....324 *dep.*	7 47	...	...	22 5	...	...																									
TRELLEBORG .....*arr.*	8 13	...	...	22 31	...	...																									
SASSNITZ .....318 *arr.*	13 5	...	...	3 8	...	...																									
STRALSUND .....*arr.*	15 22	...	...	5 29	...	...																									
BERLIN .....343 *arr.*	19 8	...	...	8 44	...	...																									
HAMBURG .....339 *arr.*	19 54	...	...	10 19	...	...																									
BERLIN 334 .....*dep.*	21*27	...	23 37	15 47	15 47	...																									
HAMBURG 349, 353.....*dep.*	21 27	...	23 58	16 44	16 44	...																									
LONDON—																															
VICTORIA .....*arr.*	16 30	...	21 26	16 30	17 20	...																									
BERLIN .....334 *dep.*	22 56	...	...	12 49	...	...																									
HAMBURG .....349 *dep.*	23 58	...	...	15 12	...	...																									
LONDON—																															
LIVERPOOL STREET *arr.*	21 30	...	...	8 38	...	...																									

§—Nord Express, also dep. 14.0 via Calais (see page 9).

*—3rd class dep. 10.30

‡—Nord Express also via Calais (arr. Victoria 15.30.

A—Kiel-Korsör Route Suspended.

LONDON, BERLIN, DRESDEN, PRAGUE, VIENNA, WARSAW and MOSCOW. (Via OSTEND or CALAIS, FLUSHING or HOOK OF HOLLAND)

LONDON :—	C			A		H		A			A				y			
VICTORIA ...28, 163, 167 *dep.*	15 0	14 0	...	11 s 0	...	...	...	15 0	14 0	...	15 0	...	...	...	23 0	...	...	...
LIVERPOOL ST.186 189 *dep.*	...	B	...	...	...	10 6	...	...	...	...	...	...	20 30	...	...	...	...	...
DOVER (Steamer) .....*dep.*	...	15 55	...	...	...	...	...	...	15 55	...	...	...	...	...	...	...	...	...
CALAIS .....28 *dep.*	...	17 31	...	...	...	...	...	...	18 2	...	...	...	...	...	...	...	...	...
BRUSSELS (Nord)167 *arr.*	...	20 27	...	...	...	...	...	...	22 0	...	...	...	...	...	...	...	...	...
DOVER (Steamer) ...*dep.*	16 50		...	12 50	...	...	...	16 50	...	...	16 50	...	...	...	1 0	...	...	...
OSTEND.....163 *dep.*	20 32		...	16 42	...	...	...	22 35	...	...	20 55	...	...	...	6 8	...	...	...
BRUSSELS (Nord)...*arr.*	21 53		...	18 2	...	...	...	0 12	...	...	22 23	...	...	...	7 37	...	...	...
BRUSSELS (Nord)170 *dep.*	22 10		...	18 15	...	...	...	0 41	0 41	...	22 37	...	...	...	7 51	...	...	...
LIEGE .....170, 178 *arr.*	23 25		...	19 30	...	...	...	2 23	2 23	...	23 52	...	...	...	9 9	...	...	...
HERBESTHAL .....*arr.*	...	...	...	20 14	...	...	...	3 42	3 42	...	0 44	...	...	...	10 4	...	...	...
AIX-LA-CHAPELLE.170 *arr.*	0 43	...	...	20 34	...	...	...	4 33	4 33	...	1 6	...	...	...	10 32	...	...	...
COLOGNE .....170 329 *arr.*	1 44	...		21 34	...	...	...	6 0	6 0	...	2 27	...	...	...	11 5	...	...	...
COLOGNE .....330 *dep.*	1 45	...	22 7	22 40	...	...	...	6 50		...	...	...	...	...	12 56	...	...	...
DUSSELDORF.....330 *arr.*		...		23 19	...	...	...	6x54		...	...	...	...	...	13 29	...	...	...
OBERHAUSEN .....330 *arr.*		...		...	...	...	...	...		...	...	...	...	...	14 2	...	...	...
HARWICH .....189 *dep.*		...			...	11 40	...			...		...		...		...	...	...
FLUSHING .....189 *dep.*	C	...			...	18 33	...			...		...		...		...	...	...
TILBURG .....190 *dep.*		...			...	20 14	...			...		...		...		...	...	...
ARNHEM .....190 *arr.*		...			...	21 33	...			...		...		...		...	...	...
RHEINE .....198 *arr.*		...			...	0 20	...			...		...		...		...	...	...
OBERHAUSEN .....330 *dep.*		...			...		...			...		...		...	14 4	...	...	...
HAMM .....*dep.*	3 29	...	0 31	1 38	...		...	9 41		...		...		...	15 26	...	...	...
HANOVER .....331 *arr.*	5 26	...	3 5	3 42	...		...	12 28		...		...		...	17 52	...	...	...
HARWICH—		...			...		...			...		...		...		...	...	...
PARKESTON QUAY *dep.*		...			...		...			...		...	22 0	...		...	...	...
HOOK OF HOLLAND188 *ar*		...			...		...			...		...	6 0	...		...	...	...
ROTTERDAM ...188 *arr.*		...			...		...			...		...	7 49	...		...	...	...
ROTTERDAM ...196 *dep.*		...			...		...			...		...	7 54	...		...	...	...
UTRECHT.....192 *dep.*		...			...		...			...		...	9 1	...		...	...	...
AMERSFOORT.....198 *dep.*		...			...		...			...		...	9 31	...		...	...	...
OSNABRUCK 328 348 *arr.*		...		1 38	...	1 8	...	10 57		...		...	12 10	...		...	...	...
BREMEN .....348 *arr.*		...		3 54	...	5 1	...	12 30		...		...	13 49	...		...	...	...
HAMBURG .....348 *arr.*	8 t 3	...		5 44	...	6 38	...	14 5		...		...	15 11	...		...	...	...
OSNABRUCK .....328 *dep.*		...			...	1 29	...			...		...	12 14	...		...	...	...
HANOVER .....331 *arr.*		...			...	3 22	...			...		...	13 26	...		...	...	...
HANOVER .....359 *dep.*		...			...	3d51	...	12 50		...		...	15 33	18 8		...	...	...
BRUNSWICK .....*arr.*		...			...	4 46	...	14 6		...		...	16 32	19 2		...	...	...
MAGDEBURG .....*arr.*		...			...	6 4	...	15 14		...		...	17 46	20 24		...	...	...
LEIPZIG .....359 *arr.*		...			...	8 19	...	17 4		...		...	19 46	22f26		...	...	...
LEIPZIG .....*dep.*		...			...	8 38	...	17 30		...		...	20 2	23 39		...	...	...
DRESDEN .....359 *arr.*		...			...	10 24	...	19 11		...		...	21 38	1 16		...	...	...
DRESDEN .....386 *dep.*		...			...	12 24	...	20 36		...		...	2 12			...	...	...
DECIN .....*arr.*		...			...	...	...	22 19		...		...	3 12	...		...	...	...
PRAGUE .....398 *arr.*		...			...	15 43	...	5 32		...		...	5 57	...		...	...	...
VIENNA .....417 *arr.*		...			...	22 50	...	12 40		...		...	12 40	...		...	...	...
HANOVER .....331 *dep.*	5 34	...	3 19	4 0	...	3 38	...	12 42		...		...	13 42	18 2		...	...	...
BERLIN :—Fried. .....*arr.*	8 43	...	7 7	7 55	...	7 15	...	16 6		...		...	16 21	21 35		...	...	...
„ Schlessis. Bahf. 331 *arr.*	8 57	...	7 26	8 13	...	7 36	...	16 22		...		...	16 34	21 52		...	...	...
BERLIN—Schls. Bhf.393 *dp*	9 18	...	...	9 18	...		...	0 3		...		...	0 18	...		...	...	...
EYDTKUHNEN .....393 *arr.*	19 41	...	...	19 41	...		...	...		...		...	10 18	...		...	...	...
LIBAU (LIEPAJA)422 *arr.*	10 57	...	...	10 57	...		...			...		...		...		...	...	...
RIGA .....422 *arr.*	5 30	...	...	5 30	...		...	19 35		...		...	19 35	...		...	...	...
TALLINN .....422 *arr.*	19 0	...	...	19 0	...		...	5 20		...		...	5 20	...		...	...	...
LENINGRAD ...422 *arr.*	14 50	...	...	14 50	...		...	...		...		...	...	...		...	...	...
RIGA .....*dep.*	...	...	...	...	...		...	23 10		...		...	23 10	...		...	...	...
MOSCOW .....422 *arr.*	¶	...	...	...	...		...	11 30		...		...	11 30	...		...	...	...
BERLIN—Schls. 394 *dep.*	9 14	...	...	...	...	10 9	...	18 13		...		...	18 13	...	23 52	...	...	...
FRANKFORT-A-O. ...*dep.*	10 17	...	...	...	...	11 10	...	19 38		...		...	19 38	...	0 57	...	...	...
POSEN .....*arr.*	13 13	...	...	...	...	14 21	...	0 30		...		...	0 30	...	4 29	...	...	...
THORN (TORUN) ... *arr.*	§	...	...	...	...	§	...			...		...		...	§	...	...	...
WARSAW .....394 *arr.*	17 50	...	...	...	...	20 10	...	8 30		...		...	8 30	...	9 10	...	...	...
WARSAW .....395 *dep.*	...	...	...	...	...	...	...	8 55		...		...	8 55	...	...	...	...	...
MOSCOW .....395 *arr.*	...	...	...	...	...	...	...	11 35		...		...	11 35	...	...	...	...	...

A—Through Carriages Ostend-Cologne.
B—Calais-Brussels Pullman Exp. 1 & 2 cl. (Nord Exp.)
C—(Nord Express). Train de Luxe 1 & 2 cl. For through Cars see page 332—Note N,
D—Nord Express, Train de Luxe 1 and 2 class. For through cars see page 336—Note N.
H—Sleeping Cars Flushing-Berlin and *vice versa*.
a—Arr: London 17.20 via Boulogne.
b—On Tues., Thurs. and Sat.
c—ep. Hanover 2.45.
d—Arrive Hanover 3.35.
e—Via Calais by 1&2 cl. Pullman Exp., arr. Victoria 15.30.
h—Dep. 9.5 from June 16th to Aug. 20th.
i—3rd class dep. 10.2. *s*—3rd. cl. dep. 10.30.
r—From June 29th to Sept. 8th.
t—Dep. Hanover 18.5.
x—Dep. Cologne at 6.17.
†—Via Hanover, p. 355—return, p. 353 (Changing at Liege).
‡—Weekdays only. §—Runs via Kutno.
¶—Runs on Wed., Fri. and Sun. only.

MOSCOW AND WARSAW, VIENNA, PRAGUE, DRESDEN, BERLIN, LONDON.

MOSCOW.....395 *dep.*	...	...	...	...	22 45	...	...	...	...	...	...	...	...	...	...	...	...	...
WARSAW .....395 *arr.*	...	...	*b*	...	21 34	...	§	...	...	...	...	...	...	...	...	...	...	...
WARSAW .....394 *dep.*	...	...	12 35	...	21 37	...	8*h* 30	...	...	21 37	...	...	...	...	...	...	...	...
THORN (TORUN) .....*dep.*	...	...	§	...	...	...	...	...	...	§	...	...	...	...	...	...	...	...
POSEN .....*arr.*	...	...	17 4	...	2 52	...	13 26	...	...	2 52	...	...	...	...	...	...	...	...
POSEN .....*dep.*	...	...	17 10	...	5 22	...	14 34	...	...	3 2	...	...	...	...	...	...	...	...
FRANKFORT-A-O.....	...	...	19 59	...	9 19	...	17 55	...	...	6 31	...	...	...	...	...	...	...	...
BERLIN—Schl. 394 *arr.*	...	...	21 0	...	10 23	...	19 0	...	...	7 43	...	...	...	...	...	...	...	...
MOSCOW .....422 *dep.*	...	...	18 25	...	...	...	...	...	...	...	...	...	...	...	...	...	...	...
RIGA .....*arr.*	...	...	22 45	...	...	...	...	...	...	...	...	...	...	...	...	...	...	...
LENINGRAD ...422 *dep.*	...	...	D	...	17 50	...	...	...	...	...	...	...	...	...	...	...	...	...
TALLINN .....422 *dep.*	...	...	8 50	...	23 30	...	...	...	...	...	...	...	...	...	...	...	...	...
RIGA.....422 *dep.*	...	...	0 35	...	13 20	...	...	...	...	...	...	...	...	...	...	...	...	...
LIBAU (LIEPAJA)	...	...	16 19	...	5 51	...	...	...	...	...	...	...	...	...	...	...	...	...
EYDTKUHNEN .....393 *dep.*	5 19	...	10 20	...	...	...	H	...	...	21 1	...	...	...	...	...	...	...	...
BERLIN—Schls. Bhf.393 *ar*	15 13	...	20 51	...	7 8	...	...	...	...	...	...	...	...	...	...	...	...	...
BERLIN—Schl. Bhf. 334 *dp.*	15 34	...	21 14	...	13 36	...	22 40	23 20	...	8 26	...	...	...	...	...	...	...	...
„ Friedrichstrasse *dp.*	15 47	...	21 27	...	13 49	...	22 56	23 37	...	8 43	...	...	...	...	...	...	...	...
HANOVER.....334 *arr*	18 34	...	0 39	...	16 35	...	2 20	2 55	...	12 2	...	...	...	...	...	...	...	...
VIENNA .....417 *dep.*	...	...		...	17 0	...	10 15		...	17 0	...	...	...	...	...	...	...	...
PRAGUE .....398 *dep.*	23 40	...		...	23 50	...	17 14		...	23 50	...	...	...	...	...	...	...	...
DECIN .....387 *dep.*	7 46	...		...	2 50	...	...		...	2 50	...	...	...	...	...	...	...	...
DRESDEN.....387 *arr.*	9 26	...		...	3 50	...	20 8		...	3 50	...	...	...	...	...	...	...	...
DRESDEN .....359 *dep.*	11 24	...	D	...	7 56	...	20 15		...	4 45	...	...	...	...	...	...	...	...
LEIPZIG.....*arr*	13 7	...		...	9 40	...	22 1		...	6 29	...	...	...	...	...	...	...	...
LEIPZIG.....359 *dep.*	13 26	...		...	10 15	...	22 27		...	6 46	...	...	...	...	...	...	...	...
MAGDEBURG.....*dep.*	15 36	...		...	12 6	...	0 25		...	9 32	...	...	...	...	...	...	...	...
BRUNSWICK .....359 *dep.*	16 43	...		...	13 21	...	1 37		...	10 57	...	...	...	...	...	...	...	...
HANOVER.....359 *arr*	17 50	...		...	14 17	...	2c35		...	11 55	...	...	...	...	...	...	...	...
HANOVER .....334 *dep.*		...		...	16 42	...	2 32		...	...	...	...	...	...	...	...	...	...
OSNABRUCK .....328 *dep.*		...		...	18 18	...	4 46		...	...	...	...	...	...	...	...	...	...
HAMBURG .....349 *dep.*	16 44	...	21 27	...	15 12	...	23 58	23 58	...	...	...	...	...	...	...	...	...	...
BREMEN .....349 *dep.*	18 20	...		...	16 34	...	1 41	1 41	...	...	...	...	...	...	...	...	...	...
RHEINE .....198 *dep.*		...		...	...	...			...	...	...	...	...	...	...	...	...	...
AMERSFOORT.....192 *dep.*		...		...	21 34	...			...	...	...	...	...	...	...	...	...	...
UTRECHT.....196 *dep.*		...		...	22 5	...			...	...	...	...	...	...	...	...	...	...
ROTTERDAM .....*arr*		...		...	23 0	...			...	...	...	...	...	...	...	...	...	...
ROTTERDAM .....188 *dep.*		...		...	23 5	...			...	...	...	...	...	...	...	...	...	...
HOOK OF HOLLAND *arr*		...		...	23 29	...			...	...	...	...	...	...	...	...	...	...
HARWICH (P.Q.)..... *dep.*		...		...	6 55	...			...	...	...	...	...	...	...	...	...	...
HANOVER.....334 *dep.*	18 41	...	0 54	...		...		3 8	...	12 13	...	...	...	...	...	...	...	...
HAMM .....335 *dep.*	20 24	...	2 56	...		...		5 23	...	14 32	...	...	...	...	...	...	...	...
OBERHAUSEN .....335 *arr*		...		...		...			...		...	...	...	...	...	...	...	...
RHEINE .....198 *dep.*		...		...		...	6 7		...	...	...	...	...	...	...	...	...	...
ARNHEM .....190 *dep.*		...		...		...	9 20		...	...	...	...	...	...	...	...	...	...
TILBURG .....190 *arr*		...		...		...	10 44		...	...	...	...	...	...	...	...	...	...
FLUSHING .....189 *arr*		...		...		...	12 27		...	...	...	...	...	...	...	...	...	...
HARWICH .....189 *arr*		...		...		...	19 10		...	...	...	...	...	...	...	...	...	...
OBERHAUSEN .....335 *dep.*	...	...	...	...		...		7 21	...	...	...	...	...	...	...	...	...	...
DUSSELDORF.....335 *dep.*	21 50	...	...	...		...		8 7	...	16 27	...	...	...	...	...	...	...	...
COLOGNE .....335 *arr*	22 22	...	4 43	...		...			...		...	...	...	...	...	...	...	...
COLOGNE .....170 329 *dep.*	1 0	...	4 47	...		...		11f 8	...	17 52	...	...	...	...	...	...	...	...
AIX-LA-CHAPELLE 170 *dep.*	2 14	...	5 54	...		...		12 10	...	19 4	...	...	...	...	...	...	...	...
HERBESTHAL .....*arr*	2 36	...	6 16	...		...		...	...	19 26	...	...	...	...	...	...	...	...
HERBESTHAL .....*dep.*	3 7	...	6 34	...		...		...	...	19 45	...	...	...	...	...	...	...	...
LIEGE .....*dep.*	3 59	...	7 33	...		...	13 13	...	...	20 40	...	...	...	...	...	...	...	...
BRUSSELS (Nord) 170 *arr*	5 39	...	8 45	...		...	14 25	...	...	21 52	...	...	...	...	...	...	...	...
BRUSSELS (Nord)164 *dp.*	6 24	...	9 24	...		...	14 33	...	...	22 7	...	...	...	...	...	...	...	...
OSTEND .....*arr*	8 5	...	10 46	...		...	15 53	...	...	23 37	...	...	...	...	...	...	...	...
DOVER (Steamer) 164 *arr*	14 20	...	14 20	...		...	19 15	...	...	5*r* 0	...	...	...	...	...	...	...	...
BRUSSELS (Nord)167 *dep.*	8 16	...	9*e* 0	...		...		...	...		...	...	...	...	...	...	...	...
CALAIS .....28 *arr*	12a12	...	11 54	...		...		...	...		...	...	...	...	...	...	...	...
DOVER (Steamer) .....*arr*	...	...	13 20	...		...		...	...		...	...	...	...	...	...	...	...
LONDON—VICTORIA *arr*	16 30	...	16 30	...		...	21 26	...	...	7r35	...	...	...	...	...	...	...	...
„ LIVERPOOL ST. *arr*	...	...	...	...	8 38	...	21 30	...	...	...	...	...	...	...	...	...	...	...

For Notes see page 9.

THE RHINE, SOUTH GERMANY, AUSTRIA, HUNGARY, ISTANBUL AND CZECHO-SLOVAKIA.

| | | |

LONDON to CZECHO-SLOVAKIA, AUSTRIA, HUNGARY and RUMANIA, via PARIS and STRASBOURG.

* East Europe Time. †—Runs on June 6th, 12th, 21st and 26th.
‡—Runs on Saturdays only. x—To Trencianske Teplice Bad.

§—West Europe Time. ¶—Mid Europe Time.

| | | |

LONDON, AUSTRIA, DOLOMITES, HUNGARY and the NEAR EAST. (Via the ARLBERG).

LONDON—		A				8							
VICTORIA 22	*dep.*	14 0	10 5	11 0	16 30	14 0	20 20	CONSTANTA.....421	*dep.*	7 8	23 35	...	...	15 35
CALAIS	*dep.*	17 25	D	14 50	...	17 35	D	BUCHAREST ¶ 420	*dep.*	13 50	8 20	...	...	23 35
BOULOGNE	*dep.*	N	...	...	20 30	...	...	ARAD	*dep.*	B	...	...	...	15 1
LAON 129	*dep.*	⋮	...	...	23 20	...	...	BUDAPEST (Est) §420	*arr.*	6 25	6 25	...	...	19 53
PARIS (Nord).....	*arr.*	⋮	...	18 10	E	20 45	...	ATHENS	*dep.*	20 15	...	...	...	...
„ (St. Lazare) ...	*arr.*	⋮	17 52	⋮	⋮	...	5 23	BELGRADE	*dep.*	22 5	...	...	...	12 30
„ (Est).....	*arr.*	⋮	⋮	⋮	⋮	...	...	BUDAPEST (Est) 419	*dep.*	7 50	8 0	...	...	23 40
		A						HEGYESHALOM	*dep.*	10 37	11 7	...	...	4 30
PARIS (Est) 131	*dep.*	19 55	...	22 0	⋮	22 50	7 50	VIENNA (East) 419	*arr.*	11 40	12 22	...	...	6 20
BELFORT	*dep.*	2 20	...	4 20	4 41	4 57	13 3	VIENNA (Est) ...411	*dep.*	11 44	12 40	...	...	6 49
BASLE *.....144	*arr.*	3 28	...	5 42	5 58	6 22	14 6	„ (West) ...411	*dep.*	12 20	13 45	...	...	8 6
BASLE S. 213	*dep.*	3 48	...	‖	6 40	7 40	14 49	LINZ.....	*dep.*	14 56	16 52	...	...	10 40
ZURICH	*arr.*	5† 5	...	...	8† 2	9 8	16 11	SALZBURG 411	*dep.*	16 50	19 25	...	...	12 50
„ 238	*dep.*	5† 5	...	...	8† 2	9 24	16 24	BISCHOFSHOFEN ...412	*dep.*	...	20 15	...	...	M
BUCHS	*arr.*	6 44	...		9 40	11 42	18 13	WORGL	*dep.*	B	23 0	...	...	16 11
INNSBRUCK 412	*arr.*	9 52	...	13 5	15 58	23 15	22 15	MERANO 273	*dep.*	...	15 45	...	...	10 40
FORTEZZA 273	*arr.*	...	...	16 26	19 37		5 14	BOLZANO 272	*dep.*	...	17 17	...	...	11 52
DOBBIACO 275	*arr.*	...	...	20 32	22 32		8 42	S CANDIDO 275	*dep.*	...	14 25	...	...	9 40
CORTINA 273	*arr.*	...	...	...	...		12 55	CORTINA 273	*dep.*	...	8 25	...	...	8 25
S. CANDIDO 275	*arr.*	...	...	20 38	22 38		8 48	DOBBIACO 275	*dep.*	...	14 34	...	...	9 47
BOLZANO 272	*arr.*	...	...	17 33	20 47		6 20	FORTEZZA 272	*dep.*	...	18 25	...	...	13 14
MERANO 273	*arr.*	A	...	18 58	23 8		7 45	INNSBRUCK 412	*dep.*	20 52	0 12	...	...	17 15
WORGL	*arr.*	...	...	14 7	17 e10	23 30		BUCHS 239	*dep.*	0 12	3 45	...	...	20 47
BISCHOFSHOFEN ...412	*arr.*	...	...	16 39	19 e18		2 12	ZURICH 213	*dep.*	1† 55	7 22	8 52	...	22 36
SALZBURG 410	*arr.*	14 0	...	17 28	20 e40		...	BASLE S.....213	*arr.*	3 15	8 45	10 25	‖	23 50
LINZ	*arr.*	15 53	...	19 35	23 20		*n*			B				M
VIENNA (West) ...410	*arr.*	18 30	...	...	22 15	6 30	9 8	BASLE *.....145	*dep.*	3 35	11 32	———	0 40	0 30
„ (Est)	*arr.*	19 6	...	...	23 0	7 10	10 30	BELFORT 132	*dep.*	4 53	13 4	...	2 38	1 54
VIENNA (Est) 419.....	*dep.*	19 10	...	...	23 50	8 25	11 15	PARIS (Est)	*arr.*	10 10	18 50	‖	9 5	⋮
HEGYESHALOM	*dep.*	20 25	...	...	2 20	9 53	12 43	PARIS (Est)	*dep.*	...	...		...	⋮
BUDAPEST (Est) 419	*arr.*	23 0	...	...	6 20	12 45	15 55	„ (St. Lazare)...	*dep.*	...	20 57	10 15	...	⋮
BELGRADE 418	*arr.*	7 15	...	...	18 25	21 45	...	„ (Nord)	*dep.*	...	...	D	12 20	⋮
ATHENS.....421	*arr.*	10 15	...	...	...	...	...	LAON 26	*dep.*	N	D	...	...	7 59
BUDAPEST (Est).420	*dep.*	0 1	...	...	9 0	...	17 0	BOULOGNE 24	*arr.*	13 14	...	...	...	⋮
ARAD ¶	*dep.*	...	...	...	15 36	...	23 38	CALAIS 24	*arr.*	⋮	...	...	15 25	11 30
BUCHAREST 420	*arr.*	18 35	...	...	7 0	...	12 c	LONDON—						
CONSTANTA 421	*arr.*	6 19	...	...	12 37	...	19 20	VICTORIA 24	*arr.*	17 20	6 5	18 6	19 0	15 20

A—Arlberg Orient Express, Train de Luxe, 1&2 class. Runs on Monday, Wednesday and Friday only arriving Vienna and Budapest on Tuesday, Thursday and Saturday and Bucharest on Wednesday Fri. and Sunday.

B—Arlberg Orient Exp. Train de Luxe, 1&2 cl. from Bucharest on Sun. Tues. and Thurs., from Budapest and Vienna on Monday, Wednesday and Friday arriving Paris and Boulogne next day. D—Via Dieppe.
E—For Sleeping Cars, etc, see page 123 Note D. M—For Sleeping Cars, etc., see page 123 (Note E—bottom section). N—Connection to and from Basle made at Laon.
*—West Europe Time. †—Zurich Enge. §—Mid Europe Time. ¶—East Europe Time.
e—From June 15th to Sept. 16th. *i*—From June 30th to Sept. 5th. *n*—Via Selzthal page 414.
r—Dep. 50 mins. earlier from July 1st to Sept. 16th.

BALKAN EXPRESS. (Supplementary Fare).

LONDON (Liverpool Street) 188	*dep.*	20 30	...	...	...	CONSTANTINOPLE (ISTANBUL).....¶ 418	*dep.*	20 30	...
HARWICH (Parkeston Quay)...	*dep.*	22 0	...	...	...	NISCH	*arr.*	0 38	...
HOOK OF HOLLAND	*dep.*	6 59	...	...	...	ATHENS 421	*dep.*	20 15	...
COLOGNE 329	*arr.*	11 59	...	...	...	SALONICA	*dep.*	11 0	...
FRANKFORT.....340	*arr.*	14 56	...	...	...	NISCH	*arr.*	0 57	...
WURZBURG 364	*arr.*	16 56	...	...	...	NISCH 418	*dep.*	1 22	...
MUNICH	*arr.*	20 15	...	...	...	BELGRADE	*arr.*	7 55	...
SALZBURG 374	*arr.*	23 7	...	...	...	BUDAPEST	*arr.*	15 25	...
TRIESTE 415	*arr.*	11 5	...	...	...	BUCHAREST ¶ 420	*dep.*	18 45	...
WURZBURG 376	*dep.*	17 12	...	...	...	BUDAPEST	*arr.*	11 45	...
NUREMBURG	*arr.*	19 6	...	...	...	BUDAPEST 419	*dep.*	16 50	...
PASSAU	*arr.*	23 0	...	...	...	VIENNA (East Bahnhof)	*arr.*	21 20	...
VIENNA (West Bahnhof) ...376	*arr.*	6 30	...	...	...	VIENNA (West Bahnhof) ...376	*dep.*	22 55	...
VIENNA (East Bahnhof)	*dep.*	8 25	...	...	...	PASSAU	*dep.*	6 14	...
BUDAPEST 419	*arr.*	12 45	...	...	...	NUREMBERG	*dep.*	10 26	...
BUDAPEST 420	*dep.*	17 0	...	...	...	TRIESTE.....415	*dep.*	18 15	...
BUCHAREST ¶	*arr.*	12 0	...	...	...	SALZBURG.....374	*dep.*	6 13	...
BELGRADE 418	*arr.*	21 45	...	...	...	MUNICH	*dep.*	9 20	...
NISCH 418	*arr.*	4 47	...	...	...	WURZBURG 365	*dep.*	12 30	...
NISCH 421	*dep.*	5 15	...	...	...	FRANKFORT 343	*dep.*	14 23	...
SALONICA	*arr.*	19 33	...	...	...	COLOGNE 188	*dep.*	17 18	...
ATHENS	*arr.*	10 15	...	...	...	HOOK OF HOLLAND	*arr.*	22 58	...
NISCH 418	*dep.*	5 10	...	...	...	HOOK OF HOLLAND	*dep.*	23 45	...
CONSTANTINOPLE ¶..... (ISTANBUL)	*arr.*	10 22	...	...	...	HARWICH (Parkeston Quay)...	*arr.*	6 55	...
						LONDON (Liverpool Street)...	*arr.*	8 38	...

¶—East Europe Time at these places.

WEST EUROPE (Greenwich) Time kept on all lines; or Summer Time (1 hour in advance) during its period.
For Types of accommodation on Trains see page xlvi.

All Trains 1, 2, 3 class unless stated.

TABLE OF FARES ON FRENCH RAILWAYS.

DIST.		SINGLE.			RETURN.		
Km.	Eng. Miles.	1 Cl.	2 cl.	3 cl.	1 cl.	2 cl.	3 cl.
		Fr. c.	Fr. c.	Fr. c.	Fr. c.	Fr. c.	Fr. c.
1-6	3¾	2 70	1 80	1 20	4 05	2 90	1 90
7	4½	3 15	2 15	1 40	4 75	3 40	2 20
8	5	3 60	2 45	1 60	5 40	3 90	2 55
9	5⅝	4 05	2 75	1 80	6 10	4 40	2 85
10	6¼	4 50	3 05	2 00	6 75	4 85	3 15
11	6¾	4 95	3 35	2 20	7 45	5 35	3 50
12	7½	5 40	3 65	2 40	8 10	5 85	3 80
13	8	5 85	3 95	2 60	8 80	6 35	4 10
14	8¾	6 30	4 25	2 80	9 45	6 80	4 45
15	9½	6 75	4 55	2 95	10 15	7 30	4 75
16	10	7 20	4 85	3 15	10 80	7 80	5 05
17	10½	7 65	5 15	3 35	11 50	8 25	5 40
18	11¼	8 10	5 45	3 55	12 15	8 75	5 70
19	11¾	8 55	5 80	3 75	12 85	9 25	6 05
20	12½	9 0	6 10	3 95	13 50	9 75	6 35
21	13	9 45	6 40	4 15	14 20	10 20	6 65
22	13¾	9 90	6 70	4 35	14 85	10 70	7 00
23	14½	10 35	7 00	4 55	15 55	11 20	7 30
24	15	10 80	7 30	4 75	16 20	11 70	7 60
25	15½	11 25	7 60	4 95	16 90	12 15	7 95
26	16¼	11 70	7 90	5 15	17 55	12 65	8 25
27	16¾	12 15	8 20	5 35	18 25	13 15	8 55
28	17½	12 60	8 50	5 55	18 90	13 60	8 90
29	18	13 05	8 80	5 75	19 60	14 10	9 20
30	18¾	13 50	9 10	5 95	20 25	14 60	9 50
31	19½	13 95	9 45	6 15	20 95	15 10	9 85
32	20	14 40	9 75	6 35	21 60	15 55	10 15
33	20½	14 85	10 05	6 55	22 30	16 05	10 45
34	21¼	15 30	10 35	6 75	23 00	16 55	10 80
35	21¾	15 75	10 65	6 95	23 65	17 05	11 10
36	22½	16 20	10 95	7 15	24 35	17 50	11 40
37	23	16 65	11 25	7 35	25 00	18 00	11 75
38	23½	17 10	11 55	7 55	25 70	18 50	12 05
39	24¼	17 55	11 85	7 75	26 35	19 00	12 35
40	24¾	18 00	12 15	7 95	27 05	19 45	12 70

DIST.		SINGLE.			RETURN.		
Km.	Eng. Miles.	1 cl.	2 cl.	3 cl.	1 cl.	2 cl.	3 cl.
		Fr. c.	Fr. c.	Fr. c.	Fr. c.	Fr. c.	Fr. c.
41	25½	18 45	12 45	8 15	27 70	19 95	13 00
42	26	18 90	12 75	8 35	28 40	20 45	13 30
43	26¾	19 35	13 10	8 50	29 05	20 90	13 65
44	27½	19 80	13 40	8 70	29 75	21 40	13 95
45	28	20 25	13 70	8 90	30 40	21 90	14 25
46	28¾	20 70	14 00	9 10	31 10	22 40	14 60
47	29½	21 15	14 30	9 30	31 75	22 85	14 90
48	29¾	21 60	14 60	9 50	32 45	23 35	15 20
49	30½	22 05	14 90	9 70	33 10	23 85	15 55
50	31	22 55	15 20	9 90	33 80	24 35	15 85
55	34½	24 80	16 70	10 90	37 15	26 75	17 45
60	37½	27 05	18 25	11 90	40 55	29 20	19 05
65	40½	29 30	19 75	12 90	43 90	31 65	20 60
70	43½	31 55	21 30	13 90	47 30	34 05	22 20
75	46½	33 80	22 80	14 85	50 70	36 50	23 80
80	49½	36 05	24 35	15 85	54 05	38 90	25 35
85	52½	38 30	25 85	16 85	57 45	41 35	26 95
90	56	40 55	27 35	17 85	60 80	43 80	28 55
95	59	42 80	28 90	18 85	64 20	46 20	30 15
100	62½	45 05	30 40	19 80	67 60	48 65	31 70
125	77½	56 30	38 00	24 80	84 45	60 80	39 65
150	93½	67 60	45 60	29 75	101 35	73 00	47 55
200	124½	90 10	60 80	39 65	135 15	97 30	63 45
250	155½	112 65	76 00	49 55	168 95	121 65	79 30
300	186½	135 15	91 25	59 45	202 75	145 95	95 15
350	217½	157 70	106 45	69 40	236 50	170 30	111 00
400	248½	180 20	121 65	79 30	270 30	194 60	126 85
450	279½	202 75	136 85	89 20	304 10	218 95	142 70
500	310½	225 25	152 05	99 10	337 90	243 25	158 60
600	372½	270 30	182 45	118 95	405 45	291 90	190 30
700	435	315 35	212 85	138 75	473 05	340 60	222 00
800	497	360 40	243 25	158 60	540 60	389 25	253 70
900	559½	405 45	273 70	178 40	608 20	437 90	285 45
1000	621½	450 50	304 10	198 20	675 75	486 55	317 15
1050	652½	473 05	319 30	208 15	709 55	510 85	333 00
1100	683½	495 55	334 50	218 05	743 35	535 26	348 85
1150	714½	518 10	349 70	227 95	777 10	559 50	364 70
1200	745½	540 60	364 90	237 85	810 90	583 85	380 60

NORTHERN RAILWAY COMPANY.—(Chemin de Fer du Nord).

[Paris Terminus, Rue de Dunkerque.]

LONDON to PARIS via CALAIS, BOULOGNE and AMIENS

English Miles from Dover																							
	LONDON—																						
	VICTORIA	dep.	...	...	...	...	...	...	...	...	...	...	...	...	...	...	...	...	...	...	11 0	...
	DOVER	arr.	...	...	...	...	...	...	...	...	...	...	...	...	...	...	...	...	...	...	12 35	...
		dep.	...	...	...	...	...	...	...	...	...	...	...	...	...	...	...	...	...	...	12 55	...
		arr.	...	...	...	...	...	...	...	...	...	...	...	...	...	...	...	...	...	...	14 10	...
25	CALAIS (Maritime)	dep.	...	...	...	.	...	...	B	...	...	...	...	...	...	...	...	...	...	...	Lx 2 14 30	...
26½	Calais (Ville)	dep.	...	...	...	6 12	6 55	...	8 57	...	10 27	...	...	...	12 33	...	...	...	...	...	G	...
48¼	Wimille Wimereux	...	...	...	...	6 52	7 51	...	9 34	...	11 14	...	...	...	13 16	...	...	...	...	...	...	...
51	Boulogne (Tintelleries)	...	...	...	...	7 1	7 59	...	...	...	11 22	...	C	...	⋮	...	...	...	...	...	...	...
52	BOULOGNE (Ville)	arr.	...	...	...	⋮	8 2	...	9 42	...	11 30	...	...	...	13 27	...	...	...	...	...	...	...
...	LONDON—													1&2									
...	VICTORIA	dep.	...	...	...	...	...	...	...	...	...	...	...	9 0	9 0	...	...	...	...	...	...	...	...
...	FOLKESTONE ...	dep.	...	...	...	...	...	...	...	...	...	...	...	10 55	10 55	...	...	...	...	...	...	...	...
...	BOULOGNE	arr.	...	...	...	...	...	...	...	...	...	...	...	12 25	12 25	...	...	...	...	...	...	...	...
...	Boulogne (Maritime)	dp	...	...	...	...	...	...	...	...	...	...	...	12 58	13 10	...	...	...	...	...	...	...	...
...	BOULOGNE (Ville)	dep.	5 11	...	6 41	⋮	7 6	9 28	10 0	10 25	11 40	...	...	13 4	13 15	13 36	...	...	...	...	14 23	...	...
58¼	Hesdigneul 25	...	5 25	...	6 53	⋮	A	D	10 14	10 35	11 54	...	RC	⋮	⋮	⋮	...	...	...	...	14 35	...	...
65½	Dannes-Camiers §	...	5 41	...	7 9	⋮	7 24	...	10 30	10 52	12 10	...	...	...	⋮	⋮	...	...	...	...	14 51	...	...
69½	Etaples ¶	arr.	5 48	...	7 16	7 25	7 32	9 50	10 37	11 0	12 17	...	13c27	...	14 0	⋮	...	...	...	...	14 58	...	...
...	ARRAS 27	arr.	...	...	10 12	10 12	9 31	...	...	13 57	...	...	...	...	⋮	⋮	...	...	...	...	18 16	...	...
...	Etaples 27	dep.	5 50	...	...	7 27	...	9 52	10 39	...	12 18	...	13c30	...	14 3	⋮	...	...	...	...	...	...	...
76	Rang-du-Fliers-Verton 38		6 4	...	...	7 39	...	10 3	10 56	...	12 33	...	...	...	14 17	⋮	...	...	...	...	...	...	...
82¾	Quend Fort Mahon †		6 16	...	...	7 50	...	...	11 11	...	12 47	...	...	...	...	⋮	...	...	...	...	...	...	...
92½	Noyelles	...	6 36	...	...	8 6	...	...	11 32	...	13 6	...	...	...	14 41	⋮	...	...	...	...	...	...	...
100¾	Abbeville 27	arr.	6 50	...	...	8 18	...	...	11 47	...	13 20	...	...	...	14 54	⋮	...	...	...	...	...	...	...
		dep.	7 8	...	...	8 21	9 36	...	11 55	...	13 29	...	...	...	14 57	⋮	...	...	...	...	...	...	...
112	Longpré	arr.	7 31	...	...	...	10 0	...	12 18	...	13 52	...	...	...	...	⋮	...	...	...	...	...	...	...
128	St. Roch	...	8 6	...	...	...	10 33	...	12 56	...	15 3	...	...	...	...	⋮	...	...	...	...	...	...	...
129½	Amiens	arr.	8 12	...	...	8 54	10 37	10 58	13 0	...	15 7	...	...	...	15 29	⋮	...	...	...	...	...	...	...
195¾	LAON 26	arr.	...	...	...	10 44	...	...	16 14	...	21 53	...	...	...	21 53	⋮	...	...	...	...	...	...	...
228	REIMS 129	arr.	...	...	...	11 46	...	...	18 54	...	...	...	...	...	...	⋮	...	...	...	...	...	...	...
263¼	CHALONS 129	arr.	...	...	...	13 3	...	...	22 17	...	...	...	...	...	...	⋮	...	...	...	...	...	...	...
201¼	ROUEN 26	arr.	...	...	...	11 0	15 34	...	...	...	19 2	...	...	...	19 2	⋮	...	...	...	...	...	...	...
...	Amiens *,*	dep.	6 37	9 8	...	8 1	8 59	12 0	11 0	13 10	...	...	...	...	15 33	17 26	18 18	...	...	...	...	...	...
132½	Longueau	30	6 45	9 17	...	...	...	12 7	...	13 19	...	...	...	...	...	...	18 23	...	...	...	...	...	...
134½	Boves		6 52	9 23	...	...	...	...	...	13 25	...	...	...	...	...	...	18 32	...	...	...	...	...	...
151½	Breteuil		7 28	9 54	...	...	...	...	...	13 56	...	...	...	...	...	...	19 4	...	...	...	...	...	...
160¾	Saint Just 34		7 50	10 16	...	8 41	...	12 42	...	14 17	...	17 35	...	...	16 13	18 8	19 27	...	...	...	...	...	...
169½	Clermont 30		8 7	10 33	...	8 55	...	12 54	...	14 33	...	17 52	...	...	16 25	18 20	19 44	...	...	...	...	...	...
178½	Creil 30	arr.	8 52	10 53	...	9 6	9 55	13 10	...	14 55	...	18 12	...	...	16 40	18 37	20 7	...	...	...	...	...	...
		dep.	8 53	10 55	..	9 7	9 56	13 12	...	14 58	...	18 28	...	...	16 41	18 38	20 13	...	...	...	...	...	...
185¾	Chantilly 32		9 4	11 6	...	...	...	13 22	...	15 10	..	18 39	...	...	...	...	20 24	...	...	...	...	...	...
210¾	PARIS (Nord)	arr.	9 38	11 40	...	9 45	10 34	13 55	12 26	16 0	..	19 13	...	15 50	...	17 20	19 18	20 59	17 40	...	...	...	...

JUNCTION TRAINS { For passengers from Nord Co.'s line to the P.L.M. Line. } { Paris Nord Station...dep. / Paris P.L.M. Station...arr } ... 16 6 / 16 32 ... ... 17 53 / 18 35 ...

"Golden Arrow" Express. 1st & 2nd Class Pullman Cars only.

1st class Pullman Car.

From Lille, p. 31.

Pullman Cars (1st cl.).

Pullman Car (1st class).

A—Runs on Mon., Wed & Sat. only.

B—From Lille p. 28.

C—Through Car 1&2 cl. Boulogne-Paris P.L.M.

D—On Mons. from June 25th to Sept. 17th.

E—Daily from June 23rd to Oct. 1st. Refreshment service.

F—Thro' Cars 1&2 cl. and Couchettes, Calais-Ventimiglia.

G—Take Carriages of Mediterranean Express daily, Sleeping Car Calais-Ventimiglia and San Remo, also Simplon-Orient Exp. Sleeping Car 1&2 Cl. Calais-Istanbul and Calais-Trieste.

c—Not after Oct. 1st.

i—Daily until Oct. 1st.

†—Station for Quend Plage & Fort Mahon—tramway.

‡—Takes up passengers without luggage. §—Station for Ste. Cecile. ¶—Station for Le Touquet—2 miles. *,*—For other trains between Amiens and Paris, see page 31. RC Restaurant Car. SC Sleeping Car. **Customs Examination.**—Unregistered Luggage and Hand Luggage examined at Calais and Boulogne Luggage registered to Paris examined at Nord Station, Paris. **Private Cabins on Steamers.**—See p. xlviii.

Service Suspended. **BOULOGNE and HARDELOT PLAGE—Autocar Service.**

Boulogne (Mar.)	dep.	...	...	...	...	...	...	...	Hardelot Plage	dep.	...	...	...	...	...	...	...
Hardelot Plage	arr.	...	...	...	...	...	...	...	Boulogne (Mar.)	arr.	...	...	...	...	...	...	...

AMIENS and CREPY-EN-VALOIS.

F.M.																		
—	Amiens	dep.	4 38	10 17	16 0	...	19 26	Crépy-en-Valois	dep.	...	8 38	...	...	14 9	...	20 17		
22½	Montdidier 34, 38		5 35	11 9	16 53	...	20 13	Compiègne	arr.	5 9	9 28	10 27	15 51	14 58	21 22	21 6		
45½	Compiègne	arr.	6 25	11 59	17 45	19 5	21 11	Montdidier 34		6 3	...	11 21	16 54	...	22 12	...		
66½	Crépy-en-Valois 34	arr.	7 46	13 16	...	20 2	...	Amiens 24	arr.	6 50	...	12 9	17 41	...	23 0	...		

LONDON to PARIS via CALAIS, BOULOGNE and AMIENS.

LONDON—																							
VICTORIA	dep.	11e 0	...	...	...	14 0	14 0	14 0	...	...	14 0	...	..	...	...	...	...	...	...	...	...	...	...
DOVER	arr.	12 35	...	...	...	15 38	15 38	15 38	...	...	15 38	...	...	...	...	...	...	...	...	...	...	...	...
	dep.	12 55	...	...	...	15 55	15 55	15 55	...	...	15 55	...	...	...	...	...	...	...	...	...	...	...	...
	arr.	14 10	...	...	...	17 10	17 10	17 10	...	...	17 10	...	...	...	...	...	...	...	...	...	...	...	...
CALAIS (Maritime)		1&2				Lx 2	1&2	1&2											1&2	1&2			
	dep.	14 50	...	...	...	17 25	17 35	17 40	...	...	18 8	...	...	...	...	...	...	...	...	...	...	...	...
Calais (Ville)	dep.	RC	...	15 34	...	⋮	⋮	⋮	...	...	⋮	...	18 44	18 13	18 25	...	...	...	21 7	20 27	...	...	...
Wimille Wimereux	...	F	...	16 16	...	⋮	K	⋮	...	...	⋮	...	19 39	\	19 5	RC	RC	21 44	21 16	...	...	...	...
Boulogne (Tintelleries)			...	...	...	⋮	⋮	⋮	...	...	⋮	...	19 47	/	...	...	...	...	21 24	...	...	...	...
BOULOGNE (Ville)	arr.	...	16 26	...	M	⋮	RC	⋮	...	...	⋮	...	19 51	...	19 17	...	...	21 52	21 28	...	...	...	...
LONDON—			...			⋮		⋮			⋮												
VICTORIA	dep.		...			⋮	S	⋮			⋮					16 30	16 30						
FOLKESTONE ...	dep.		...			⋮		⋮			⋮					18 25	18 25						
BOULOGNE	arr.		...			⋮		⋮			⋮					19 55	19 55						
Boulogne (Maritime)	dp		...			⋮		⋮			⋮					20 30	20 20						
BOULOGNE (Ville)	dep.		16 2	16 46	17 29	SC		⋮			⋮		18 28	19 4		19 29	⋮	20 26	21 9	21 57	...	...	...
Hesdigneul 25			E	16 56	17 40	RC	RC	⋮			⋮		R	19 18		...	N		21 25	22 9	...	...	...
Dannes-Camiers §			...	17 13	17 57	...	K	⋮			⋮		...	19 34		...	⋮			22 25	...	...	...
Etaples ¶	arr.		16 26	17 23	18 4	18 17	...	18 33			18 51		19 41	...		19 52	20 56	20 49	...	22 34	...	...	...
ARRAS 27	arr.		...	...	20 42	...		⋮			⋮		21 45	...		...	⋮	...	...	...	...	...	...
Etaples	dep.		16 29	17 27	...	18 18		18 34			18 55		...	...		19 55	20 57	20 50	...	22 37	...	...	...
Rang-du-Fliers-Verton 38			16 43	17 44	...	⋮		⋮			19 9		...	...		20 9	⋮	...	...	22 51	...	...	...
Quend Fort Mahon †			16 56	17 56	...	⋮		⋮			19 20		...	...		...	⋮	...	...	23 5	...	...	...
Noyelles			17 14	18 15	...	⋮		⋮			19 38		...	...		...	⋮	...	...	23 24	...	...	...
Abbeville 27	arr.		17 27	18 32	...	⋮		⋮			SC		19 50	...		20 40	⋮	...	...	23 36	...	...	...
	dep.		17 30	19 18	17 8	⋮		⋮			⋮		19 52	...		20 43	⋮	...	...	23 48	...	...	...
Longpré	arr.		...	19 39	17 31	⋮		⋮			⋮		20 8	...		...	⋮	...	...	0 10	...	...	...
St. Roch			...	20 15	18 28	⋮		⋮			⋮		...	...		...	⋮	...	...	0 42	...	...	...
Amiens	arr.		18 8	20 19	18 32	⋮	...	19 32			20 32		...	...		21 15	21 56	...	...	0 49	...	...	...
LAON 26	arr.		..	...	...	20 30		20 51			...		...	...		...	23 8			...	...	...	...
REIMS 129	arr.		...	...	...	...		...			...		...	...		...	0 12			...	...	...	...
CHALONS 129	arr.		...	...	...	21 50		22 48			...		...	...		...	⋮			...	...	...	...
ROUEN 26	arr.		...	...	...	⋮		22 41			...		...	...		23 21	...			...	...	...	...
Amiens	dep.		18 13	...	...	⋮		⋮			...		21 5	...		21 21	21 54			2 4	4 19	...	...
Longueau			...	...	...	⋮		⋮			...		n	...		...	22 0			...	4 26	...	...
Boves			...	...	...	⋮		⋮			...		...	...		...	22 6			...	4 33	...	...
Breteuil			...	...	...	⋮		⋮			...		...	...		...	22 37			...	5 3	...	...
Saint Just 34			18 55	...	...	⋮		⋮			...		...	...		...	22 55			2 58	5 28	...	...
Clermont 30			19 8	...	...	⋮		⋮			...		...	...		22 6	23 9			3 12	5 47	...	...
Creil 38	arr.		19 23	...	...	⋮		⋮			...		21 59	...		...	23 30			3 28	6 13	...	...
	dep.		19 24	...	...	⋮		⋮			...		22 0	...		...	23 32			3 31	6 23	...	...
Chantilly			...	...	...	⋮		⋮			...		22 10	...		...	23 42			3 44	6 37	...	...
PARIS (Nord)	arr.	18 10	20 5	...	...	...	20 46	...	...		22 44	...	...	22 55	0 17	23 10				4 22	7 12	...	...

K—Sleeping Car 1&2 cl. Calais-Rome daily, 1&2 cl. Calais-Brigue 2nd cl, passengers should obtain seat tickets. M—Takes cars of Orient Express on Tues., Thurs. and Sat.; Arlberg Orient Express on Mon., Wed and Fri.; and Oberland-Engadine Express on Mon., Wed. and Fri. from June 29th to Sept. 7th.

N—For Sleeping and Thro' Cars see page 123 note D. Seat ticket required. R—Not after Oct. 1st.

S—On Tues., Fri. and Sats. from July 13th to Sept. 1st. Thro' Car 1&2 cl. Calais-Brigue; Sleeping Car 1&2 cl. Calais-Interlaken. v—3rd cl. depart 10.30. n—Refreshment Service.

BOULOGNE and LE TOUQUET—Autocar Service.

Boulogne (Mar)	dep.	...	12 55	...	20 25	...	...		Le Touquet	dep.	...	12 10	...	17 55	...	...	
Le Touquet	arr.	...	14 0	...	21 30	...	...		Boulogne (Mar.)	arr.	...	13 15	...	19 0	...	...	

DISTANCES BETWEEN RAILWAY STATIONS IN PARIS with approximate time of Taxi drive, in brackets

Gare du Nord

to Gare de l'Est	...	½ km.	(5 mins.)
„ „ Lyon	...	3½ „	(20 „)
„ „ Quai d'Orsay		2½ „	(15 „)
„ „ St. Lazare	...	2½ „	(15 „)

Gare St. Lazare

to Gare de l'Est	...	2½ km.	(15 mins.
„ „ Lyon	...	6 „	(30 „)
„ „ Quai d'Orsay		2½ „	(15 „)
„ „ du Nord	...	2½ „	(15 „)

THE UNDERGROUND may be used (if no luggage) to get from Nord. to P.L.M. Station (25 mins.) change at Bastille; from St. Lazare to Gare de l'Est—changing at Opera or to P.L.M. Station—changing at Concorde. From St. Lazare to Gare Quai d'Orsay the Nord-Sud should be used. See also page 57.

66 lbs. of Luggage free.] NORTHERN RAILWAY.

PARIS to LONDON via BOULOGNE and via CALAIS.

PARIS to AMIENS, BOULOGNE, ABBEVILLE and CALAIS.

☞ For other trains between Paris and Amiens see page 30.

						1&2		1&2		1&2				1&2	Lx 2				Lx 2
PARIS Nord	dep	5 30	...	6 45	...	...	7 20	8 20	...	8 30	8 37	...	8 46	10 30	...	...	10 33	...	12 10
Chantilly		6 30	...	7 18	...	...	...	A	...	...	...	...	9 15	...	...	...	11 12	...	
Creil 38	arr	6 39	...	7 28	...	...	7 56	RC	...	G	9 12	...	9 26	...	...	...	11 21	...	
	dep	6 43	...	7 31	...	...	7 57		...	...	9 13	...	9 27	...	...	...	11 24	...	
Clermont 30		7 6	...	7 50	...	...	...		...	...	...	...	9 46	...	...	...	11 44	...	
Saint Just 34		7 26	...	8 7	...	...	...		...	...	...	...	10 3	...	...	...	12 5	...	
Breteuil		7 46	...	8 21	...	F	...		...	M	...	...	10 17	...	...	...	12 25	...	
Boves		8 17	...	...	...	...	...		...	...	...	...	S	...	...	...	12 56	...	
Longueau		8 23	...	8 44	...	...	...		SC	...	...	...	...	...	...	...	13 2	...	
Amiens	arr	8 29	...	8 50	...	SC	8 54		...	9 57	10 10	...	10 44	...	...	...	13 8	...	
ROUEN 26	dep	...	...	5 16	...	...	...		...	...	8 11	...		RC	...	...	...	...	
CHALONS 129	dep	...	...	...	...	5 58	...		6 33	...	...	...	...	C	8 45	...	...	...	
REIMS 129	dep	...	...	5 30	...	6 57	...		...	...	...	...	...	...	...	5 30	...	...	
LAON 26	dep	...	...	7 13	...	7 59	...		8 30	...	...	...	...	10 13	7 30	...	...	...	
Amiens	dep	7 13	...	8 53	...	9 29	9 0		9 50	10 0	10 14	...	...			12 17	...	...	
St. Roch		7 19	...	...	...	...	...		...	...	...	...	...			12 25	...	...	
Longpre	dep	7 56	...	9 14	...	RC	...		RC	S	...	...	...		R	13 0	...	...	H
Abbeville 27	arr	8 18	...	9 28	...	...	...		...	...	10 45	...	...			13 20	...	...	
	dep	8 26	...	9 30	...	...	...		...	...	10 48	...	...			14 13	...	...	
Noyelles	arr	8 43	...	9 42	...	...	...		...	10 45	11 2	...	...			14 30	...	...	
Quend Fort Mahon		9 3	...	10 0	...	...	...		...	11 4	11 20	...	...			14 49	...	...	
Rang-du-Fliers-Verton 38		9 20	G	10 12	...	...	...		...	11 17	11 33	...	...			15 5	...	K	
Etaples	arr	9 34	...	10 23	...	10 30	...		10 53	11 27	11 43	...	...	12c48	12 42	15 19	...	...	
ARRAS 27	dep	...	8 2	...	...	...	8 24		...	...	8 24	...	11 27			...	14 52	15 54	
Etaples	dep	9 36	9 57	10 25	...	10 32	11 49		10 55	11 30	11 45	...	13 55	12c50	12 43	15 21	17 24	17 44	
Dannes-Camiers		9 45	10 6	...	...	...	11 58		...	...	...	...	14 2	...	...	15 30	17 30	17 53	
Hesdigneul 25		10 0	...	...	...	...	12 13		...	...	...	...	14 17	...	...	15 44	17 45	...	
BOULOGNE (Ville)	arr	10 12	10 29	10 49	...	11e13	12 25	11e13	...	11 54	12 8	12 13	14 29	13 13	13 8	15 57	18 0	18 12	
Boulogne (Maritime)	ar	...	...	...	...	...	...	...	...	...	...	12 18	...	13 20	13 14	...	...	...	
BOULOGNE	dep	...	...	...	...	...	...		...	...	...	...	13 45	13 45		...	...	...	
FOLKESTONE	dep	...	...	...	...	...	...		...	...	...	...	15 40	D	15 40	15 40	...	...	
LONDON (VICTORIA)	arr	...	...	...	...	...	...		...	...	...	...	17 20	...	17 20	17 20	...	...	
BOULOGNE (Ville)	dep	...	...	11 16	...	...	11 36		...	...	...	...	13 20	...	...	16 50	19 22	...	
Boulogne (Tintelleries)		...	...	...	...	10 56	11 41	11 5	...	...	...	...	13 26	...	...	16 55	19 27	...	
Wimille-Wimereux		...	...	11 27	...	...	11 50	...	...	...	...	...	13 35	...	...	17 5	19 36	...	
Calais (Ville)	arr	...	...	12 6	...	...	12 40	...	...	...	...	...	14 23	...	...	17 56	20 21	...	
CALAIS	arr	...	...	...	...	11 30	...	11 40	11 49	...	...	...	14 28	...	...	...	...	...	15 15
(Maritime)	dep	...	...	...	...	12 5	...	12 5	12 5	...	...	...	...	...	...	...	...	...	15 45
DOVER	arr	...	...	...	...	13 20	...	13 20	13 20	...	...	...	...	...	...	...	...	...	17 0
LONDON— VICTORIA	arr	...	...	...	...	15 20	...	15 20	15 20	...	...	...	...	...	...	...	...	...	19 0

Pullman Car (1st cl.) To Lille, p. 30. Pullman Car. 1st. cl. "La Fleche d'Or Express." 1 & 2 Cl. Pullman Car only.

A—This train is reserved for travellers to England; exceptionally takes at Paris 1st and 2nd class, without registered luggage, for Calais. 1&2 cl. Sleeping Car from Rome to Calais and Brig-Calais.

B—Train reserved for passengers to England, but will admit for Etaples or Boulogne 1st and 2nd class. Pullman Car (1st class) from Paris.

C—Takes Sleeping Cars of Mediterranean Express daily from San Remo and Ventimiglia,

D—Thro' Car 1&2 cl. Boulogne to Brussels and 1&2 cl. Boulogne to Basle.

E—Runs on Sats. from May 19th to Sept. 29th.

F—For Sleeping Cars and Thro' Cars see page 123, note E, bottom section.

G—Daily from June 23rd to Oct. 1st.

H—Takes Sleeping Cars of Simplon Orient Express. 1&2 cl. Istanbul-Calais.

K—Runs on Mon., Wed. and Sat.

M—On Mon., Thurs. and Sun. from July 15th to Sept. 3rd. Sleeping Car 1&2 cl. Interlaken-Calais.

P—SC 1&2 cl. Rome to Calais.

c—Not after Oct. 1st.

e—Connection at Boulogne Tintilleries.

†—Change at Longueau. §—Week-days only.

RC—Restaurant Car attached.

SC—Sleeping Car 1&2 cl. attached.

66 lbs. of Luggage free.] NORTHERN RAILWAY.

PARIS to LONDON via BOULOGNE and via CALAIS.

PARIS to AMIENS, BOULOGNE, ABBEVILLE and CALAIS.

		1&2												1&2									
PARIS (Nord)	dep	12 20	13 15	13 18	15 10	...	14 35	...	16 40	17 42	...	18 28	19 34	...	...	20 5	21 2	22 49	23 30
Chantilly				13 51	...	...	15 6	...	...	18 19	...	19 5	...	...	...	...	21 43	23 23	0 3
Creil 38	arr			14 1	...	...	15 15	...	B	18 28	...	19 14	20 12	...	...	...	21 53	23 32	0 12
	dep	RC	E	14 3	...	...	15 16	...	...	18 32	...	19 15	20 14	...	...	...	22 0	23 34	0 19
Clermont 30				14 24	...	...	15 34	...	...	18 52	...	19 32	20 29	...	...	...	22 20	23 48	0 34
Saint Just 34				14 46	...	...	15 48	...	RC	19 15	...	19 48	20 45	...	...	...	22 40	0 10	...
Breteuil		P		15 6	...	...	...	...	...	19 36	...	20 1	...	...	...	...	23 0	0 25	...
Boves				15 38	...	...	...	...	...	20 6	...	...	S	...	...	...	23 31	...	...
Longueau	arr			15 44	...	...	...	...	...	20 12	...	...	...	...	21	21	23 37	...	...
Amiens	arr	SC		15 49	16 40	...	16 24	...	...	20 17	...	20 27	21 21	...	...	...	21 36	23 42	0 52	1 23
ROUEN 26	dep			13 4	13 4	...	...	...	...	...	...			18 0	...	...	...	...	18 33
CHALONS 129	dep			7 32	7 32	...	...	...	...	...	...	...	To Calais	11 25	...	...	...	...	15 12
REIMS 129	dep			9 40	9 40	...	...	...	...	...	...	...		13 7	...	...	...	...	17 18
LAON 26	dep			12 1	12 1	...	...	...	...	...	...	...		16 32	...	...	...	...	19 4
Amiens	dep		18 2	16 45	3 c'	16 29	19 21	...	...	21 41	...	...	21 33	...	...	3 50	1 18	1 57	
St. Roch			18 7	...	...	...	19 37	...	...	21 44	...	...	...	...	...	3 57	...	...	
Longpré	dep		18 43	...	...	...	20 10	...	...	22 18	...	...	...	...	...	4 33	...	...	
Abbeville 27	arr	15 15	19 4	17 16	...	...	20 35	...	...	22 41	...	...	22 5	...	...	4 54	To Lille, p. 30.		2 28
	dep	15 17	19 14	17 19	...	...		...	...		...	...	22 7	...	...	5 5			2 38
Noyelles	arr	15 31	19 32	17 34	...	...		...	...		...	...	22 20	...	...	5 24			2 52
Quend Fort Mahon		15 45	19 52	...	...	...		...	...		...	...	22 40	...	...	5 43			
Rang-du-Fliers-Verton 38		15 57	20 8	17 57	...	...		...	...		...	...	22 58	...	To Arras and Dunkerque. p. 29	6 1			3 16
Etaples	arr	16 6	20 22	18 7	...	...		...	18d52		...	...	23 3	...		6 15	...		3 27
ARRAS 27	dep	...	...	...	...	...	18 3	...	...		...	...	...	...		...	...		...
Etaples	dep	16 7	20 24	18 10	...	...	20 57	...	18d54		...	...	23 5	...		6 18	...		3 34
Dannes-Camiers		...	20 33	...	...	...	21 6	...	...		...	...	23n14	...		6 27	...		...
Hesdigneul 25		...	20 48	...	...	...	21 21	...	...		...	...	...	...		6 42	...		3 55
BOULOGNE (Ville)	arr	16 30	21 0	18 33	18 36	21 33	...	...	19 14	...	...	...	23 33	...		6 54	...		
Boulogne (Maritime)	ar	...	...	18 41	...	...	...	...	19 20	...	...	...	...	...		...	...		
BOULOGNE	dep	...	...	19 30	...	...	...	...	19 30	...	...	...	...	...		...	...		
FOLKESTONE	dep	...	...	21 25	...	...	...	...	21 25	...	...	...	...	...		...	...		
LONDON (VICTORIA)	arr	...	...	23 5	...	...	...	...	23 5	...	...	...	...	...		...	...		
BOULOGNE (Ville)	dep	16 36	...	18 40	...	...	...	...	...	...	...	...	23 40	...	...	7 1	7 51		
Boulogne (Tintelleries)		...	...	...	...	...	...	...	...	...	...	...	...	...	...	...	7 55	4 14	
Wimille-Wimereux		16 46	...	18 52	...	...	...	...	...	...	...	...	23 51	...	...	7 13	8 7	4 23	
Calais (Ville)	arr	...	...	19 27	...	...	...	...	...	...	...	...	0 26	...	...	7 48	8 57	5 5	
CALAIS	arr	...	...	...	...	...	...	...	...	...	...	...	...	...	...	...	...	...	
(Maritime)	dep	...	...	...	...	...	...	...	...	...	...	...	...	...	...	...	...	...	
DOVER	arr	...	...	...	...	...	...	...	...	...	...	...	...	...	...	...	...	...	
LONDON— VICTORIA	arr	...	...	...	...	...	...	...	...	...	...	...	...	...	...	...	...	...	

S—Voiture Buffet.
i—Not after October 1st.
n—On Sats. from June 23rd to Sept. 29th

R—Takes Cars of Orient Exp. on Wed, Fri., & Sun. Arlberg Orient Exp. on Tues., Thurs., and Sat. and Oberland & Engadine Express on Tues., Thurs. & Sats. from July 3rd to Sept. 11th.

CALAIS and DUNKERQUE.

E.M.															
—	Calais	dep	5 15	8 21	13 13	16 56	21 12	...	...	Dunkerque	dep	6 36	8 53	13 3	16 44	19 26	...
14½	Gravelines 27		5 47	8 55	13 48	17 32	21 43	...	...	Gravelines		7 13	9 29	13 42	17 22	20 2	...
29½	Dunkerque 29, 186	arr	6 23	9 32	14 23	18 8	22 17	...	...	Calais 22	arr	7 43	10 1	14 12	17 51	20 36	...

BOULOGNE and ST. OMER

Dist. E.M.															
5½	Boulogne	dep	4 41	8 20	12 13	...	17 36	21 9	...	St. Omer 28	dep	...	7 56	11 12	...	16 6	20 39
15½	Hesdigneul 22		5 1	8 35	12 32	...	17 52	21 25	...	Desvres		5 50	9 6	12 18	...	17 11	21 42
40¼	Desvres		5 36	9 5	13 1	...	18 22	21 51	...	Hesdigneul		6 13	9 27	12 38	...	17 30	22 1
	St. Omer 27, 28	arr	6 28	10 2	14 1	...	19 22	...	...	Boulogne 22	arr	6 26	9 39	12 49	...	17 42	22 13

COMPIEGNE and SOISSONS.

Dist. E.M.			*									*					
4¼	Compiègne 32	dep	7 10	8 13	10 50	18 12	19 46	...		Soissons	dep	6 36	9 22	12 58	16 6	19 58	...
25	Rethondes		7 18	8 21	10 58	18 20	19 54	...		Rethondes		7 25	10 11	13 49	16 55	20 47	...
	Soissons 34, 130	arr	8 7	9 11	11 47	19 11	20 42	...		Compiègne	arr	7 33	10 18	13 56	17 2	20 54	...

NORTHERN RAILWAY.

AMIENS, TERGNIER and LAON.

Dist. M.																										
	Amiens 22, 27 ... *dep.*	6 27	8 49	9 6	‡	9 39	13 38	15 4	...	17 46	S	19 33	21 57	...	22 0	...	...	...	...
19½	Rosieres 38 ...	7 7	9 26	...	...	10 16	14 13	15 40	...	18 24		D	E	...	22 36	...	...	...	...
23½	Chaulnes 34 ...	7 18	9 34	9 40	...	10 27	14 22	15 48	...	18 35		...	...	...	22 46	...	...	...	...
29½	Nesle ...	7 20		9 49	...	10 39	14 34		...	18 47		RC	RC	...	22 57	...	...	...	...
37	Ham 38 ...	7 45	...	10 0	...	10 52	14 48	...	...	19 0		...	...	...	23 10	...	...	...	...
49	Tergnier ..... *arr*	8 8	...	10 16	...	11 15	15 16	...	‡	19 27		SC	SC	...	23 34	...	...	...	...
...	ST. QUENTIN 32 *dep.*	7 58	...	...	10 10	11 5	14 10	16 49	19 33	20 52		...	...	...	...	...	...	...	...
...	Tergnier ..... *dep.*	9 2	...	10 18	10 28	11 42	15 40	18 43	19 51	21 19		...	...	...	...	...	...	...	...
67	Laon 129 ..... *arr*	9 38	...	10 44	10 52	12 14	16 14	19 17	20 8	21 53	20 30	20 51	23 8	...	...	...	...	...	...

		Ex 3		|&2	Ex 3	|&2	Lx 2												
	Laon 34 ..... *dep*	...	7 13	7 30	7 59	8 8	7	8 30	10 13	12 1	13 54	...	16 32	19 4	20 8	24	...	...	...	...
	Tergnier ..... *arr*	...	7 38	8 5	8 22	8 30	8 51	⋮	⋮	12 41	14 25		17 6	19 38	20 48		...	...	...	...
	ST. QUENTIN 32 *arr*	...	...	8 50	8 50	8 50	...	O	...	16 18		From	18 54	20 57	21 6		...	...	...	...
	Tergnier ..... *dep.*	6 10	7 40	8 55	8 23	‡	8 52	⋮	⋮	13 18		Cambrai.	18 46	21 18	‡		...	...	...	...
	Ham 38 ...	6 39	7 56	9 18	B	—	A	⋮	⋮	13 41	...		19 9	21 41	—		...	...	...	...
	Nesle	6 52	8 7	9 31	RC	...	⋮	⋮	⋮	13 54	...		19 22	21 54	...		...	...	...	...
	Chaulnes 34 ...	7 5	8 16	9 45	⋮	9 0	⋮	⋮	⋮	14 17	...		19 35	22 7	...		...	...	...	...
	Rosieres	7 14	8 23	9 54	⋮	9 9	⋮	⋮	⋮	14 25	...		19 43	22 15	...		...	...	...	...
	Amiens..... *arr*	7 49	8 48	10 29	9 26	9 44	9 49	⋮	⋮	15 3	...		20 20	22 51	...		...	...	...	...

A—Interlaken-Calais Exp. Runs on Sun., Mon. and Thurs. from July 15th to Sept. 3rd. B—Basle-Calais Exp.
D—Calais-Interlaken Express. Runs on Tues. Fri. and Sat. from July 13th to Sept. 1st. E—Boulogne-Basle-Interlaken Express O—Arlberg-Orient Express on Tues., Thurs. and Sats also Orient Express on Sun., Wed. and Fri., and Oberland and Engadine Expresses on Tues., Thurs. and Sats. from July 3rd to Sept. 11th.
S—Arlberg-Orient Express on Mon, Wed. and Fri. also Orient Express on Tues., Thurs. and Sat. and Oberland and Engadine Expresses on Mon., Wed. and Fri. from June 29th to Sept. 7th. *—Weekdays only.
‡—To or from Busigny p. 32. §—To or from Chalons p. 129. RC Restaurant Car.

AMIENS, ROUEN and HAVRE.

E.M.																										
...	Amiens 22 ..... *dep.*	...	5 50	9 7	12 44	16 30	19 50	21 30	...	...	...	...	...	...	...	...	...	...	...	...	...	...	...	...	...	...
5	Saleux 35	...	6 2	...	12 56	16 42	20 3	...	...	...	...	...	...	...	...	...	...	...	...	...	...	...	...	...	...	...
31½	Abancourt 35	...	6 56	9 51	13 51	17 36	20 57	22 14	...	...	...	...	...	...	...	...	...	...	...	...	...	...	...	...	...	...
44½	Serqueux 39 ... { *arr*	...	7 34	10 13	14 24	18	21 39	22 33	...	...	...	...	...	...	...	...	...	...	...	...	...	...	...	...	...	...
	{ *dep.*	...	7 37	10 14	14 35	18	5 21	46 22	35	...	...	...	...	...	...	...	...	...	...	...	...	...	...	...	...	...
56	Montérollier-B. *arr*	...	7 58	10 30	14 56	18	27 22	7 22	51	...	...	...	...	...	...	...	...	...	...	...	...	...	...	...	...	...
...	Montérollier ..*dep.*	6 4	...	...	15	5	19 30	...	...	...	...	...	...	...	...	...	...	...	...	...	...	...	...	...	...	...
69½	Clères 40	6 33	...	...	15	47	20 3	...	...	...	...	...	...	...	...	...	...	...	...	...	...	...	...	...	...	...
82	Motteville ..... *arr*	7 5	...	...	17	13	20 39	...	...	...	...	...	...	...	...	...	...	...	...	...	...	...	...	...	...	...
118	HAVRE 41..... *arr*	9 37	...	...	18	44	22 1	...	...	...	...	...	...	...	...	...	...	...	...	...	...	...	...	...	...	...
...	Montérollier .... *dep.*	...	8 5	10 31	15	0	18 29	22	22 52	...	...	...	...	...	...	...	...	...	...	...	...	...	...	...	...	...
70½	Darnetal	...	8 32	10 55	15	29	18 57	22 36	23 9	23 16	...	...	...	...	...	...	...	...	...	...	...	...	...	...	...	...
72½	Rouen ..... *arr*	...	8 37	11 0	15	34	19 2	22 41	...	23 21	...	...	...	...	...	...	...	...	...	...	...	...	...	...	...	...
	Rouen (Martainville) ...*dep.*	5 16	7 22	8 11	...	13	4 18	0 18	33	...	...	...	...	...	...	...	...	...	...	...	...	...	...	...	...	...
	Darnetal	5 24	7 30	8 28	...	13	14 18	16 18	42	...	...	...	...	...	...	...	...	...	...	...	...	...	...	...	...	...
	Montérollier-B. *arr*	5 58	8 4	8 53	...	13	48 18	41 19	16	...	...	...	...	...	...	...	...	...	...	...	...	...	...	...	...	...
	HAVRE 40..... *dep.*	...	...	...	6	0	9 57	...	...	17 55	...	...	...	...	...	...	...	...	...	...	...	...	...	...	...	...
	Motteville ..... *dep.*	...	...	...	8	18	11 36	...	...	19 24	...	...	...	...	...	...	...	...	...	...	...	...	...	...	...	...
	Clères..... *dep.*	...	...	...	9	35	13 9	...	...	19 58	...	...	...	...	...	...	...	...	...	...	...	...	...	...	...	...
	Montérollier ..*arr*	...	...	...	10	23	13 43	...	...	20 34	...	...	...	...	...	...	...	...	...	...	...	...	...	...	...	...
	Montérollier .... *dep.*	6 1	8 5	8 54		13	52 18	42 19	19	...	...	...	...	...	...	...	...	...	...	...	...	...	...	...	...	...
	Serqueux..... { *arr*	6 20	8 24	9 8	...	14	10 18	56 19	38	...	...	...	...	...	...	...	...	...	...	...	...	...	...	...	...	...
	{ *dep.*	6 25	8 26	9 11	...	14	19 18	58 19	47	...	...	...	...	...	...	...	...	...	...	...	...	...	...	...	...	...
	Abancourt	6 49	8 49	9 27	...	14	43 19	19 20	13	...	...	...	...	...	...	...	...	...	...	...	...	...	...	...	...	...
	Saleux.....	7 45	10 18	...	...	15	35 ...	22	1	...	...	...	...	...	...	...	...	...	...	...	...	...	...	...	...	...
	Amiens 24 .... *arr*	7 56	10 29	10 6	...	15	47 19	58 22	12	...	...	...	...	...	...	...	...	...	...	...	...	...	...	...	...	...

LAON and CHAUNY.

E.M.																										
—	Laon 26, 129..... *dep.*	7 17	...	...	16	7	...	...		Chauny 32 ..... *dep.*	8 54	11	17	18	37	...	...	...	...	...	...	...	...	...	...
18	Coucy-le-Chateau	758	...	10	30	16	48	...	...	Coucy-le-Chateau	9	22	11	43	19	3	...	...	...	...	...	...	...	...	...	...
42	Chauny 32 ..... *arr*	8 23	...	10	56	17	14	...	...	Laon 26..... *arr*	10	5	12	22	19	43	...	...	...	...	...	...	...	...	...	...

66 lbs. of Luggage free.] NORTHERN RAILWAY.

ARRAS and ETAPLES.

Dist. M.			*				§																			
—	Arras..... *dep.*	...	8	2	8	24	11	27	14	52	15	54	18	3	20	2		BOULOGNE..*dep.*	...	6	41	7	6	10	25	14	23	17	29	19	4
24½	Saint-Pol 27 *arr*	...	8	45	9	30	12	24	15	52	16	36	19	5	21	4		Etaples 22 ...*dep.*	...	7	39	7	33	11	8	15	35	18	14	19	47
...	„ *dep.*	7	47	8	52	10	9	12	34	16	2	16	41	19	23			Montreuil.....	...	7	53	7	46	11	24	15	49	18	28	19	59
56	Montreuil-s-M 38	9	8	9	46	11	10	13	38	17	9	17	33	20	32	...		Saint Pol ..... *arr*	...	8	38	8	38	12	31	17	3	19	36	20	57
62½	Etaples 24...*arr*	9	26	9	55	11	23	13	50	17	22	17	43	20	45	...		„ .....*dep.*	5	40	9	13	8	46	12	56	17	13	19	46	21	6
79½	BOULOGNE..*arr*	10	12	10	29	12	25	14	29	18	0	18	12	21	33	...		Aubigny	6	5	9	40	9	8	13	23	17	40	20	11	21	24
																		Arras 29.30...*arr*	6	38	10	12	9	31	13	57	18	16	20	42	21	45

*—From June 23rd to Oct. 1st. §—On Mon., Wed. and Sat. only.

LILLE, BETHUNE, ABBEVILLE and LE TREPORT

E.M.																										
—	Lille ..... *dep.*	6	1	7	27	9	58	12	5	16	16	18	38	19	51		Le Treport ..*dep.*	...	6	2	10	51	...	14	0	...	...	18	4
4	„ Porte Arras	6	10	...	...	...	...	16	20	...	...						Eu ..... *arr*	...	6	6	10	55	...	14	4	...	...	18	8
10	Wavrin	6	29	...	...	...	12	29	16	39	19	1	20	9			DIEPPE 42...*dep.*	...	...	6	15	...	12	11	...	...	...	...	...
12	Don Sainghin	6	36	7	45	10	18	12	37	16	47	19	10	20	15		Eu ..... *dep.*	...	6	7	10	56	...	14	5	...	...	18	9
17	La Bassée.....	6	49	7	54	10	30	12	49	16	58	19	23	20	24		Abbe- { *arr*	...	6	57	11	45	...	14	47	...	...	19	0
19	Violaines	6	52	...	10	33	12	53	17	1	19	27	...				ville 22 ... { *dep.*	...	7	18	—	—	13	25	—	15	45	...	19	21
20	Cuinchy	6	56	...	10	37	12	57	17	5	19	32	...				St. Riquier	...	7	34	—	—	13	41	...	16	1	...	19	38
25½	Bethune 29 { *arr*	7	6	8	5	10	47	13	7	17	15	19	43	20	35		Frevent	7	4	8	20	...	14	25	...	16	43	...	20	22
	{ *dep.*			8	12	11	5	13	45	17	35			20	50		St. Pol ..... { *arr*	...	7	22	8	44	...	14	44	...	17	3	...	20	44
41	Brias	...		8	58	11	47	14	26	18	20	...		21	32		{ *dep.*	...	7	40	9	57	...	14	54	...	17	36	19	49	
45½	St. Pol 27.. { *arr*	...		9	5	11	54	14	33	18	27	...		21	39		Brias	...	7	50	10	7	...	15	4	...	17	46	19	59	
	{ *dep.*	5	32	9	46	—	—	17	16	20	0	...					Bethune ... { *arr*	...	8	27	10	43	...	15	40	‡	18	23	20	36	
55½	Frevent	5	53	10	6	...	...	17	34	20	19	...	...				{ *dep.*	9	15	11	58	13	12	15	48	16	54	18	37	21	0
76½	St. Riquier	6	36	10	54	...	...	18	21	21	9	...	...				Cuinchy	9	25	12	8	...	...	15	59	17	4	18	47	21	10
84	Abbe- { *arr*	6	51	11	8	...	...	18	37	21	25	...	...				Violaines	9	29	12	12	...	...	16	4	17	8	18	51	21	14
	ville 22 ... { *dep.*	7	13	11	58	9	35	19	11	...	...	...	...				La Bassée.....	9	34	12	17	13	24	16	8	17	13	18	55	21	18
105	Eu ..... *arr*	8	2	12	46	10	17	20	0	...	...	...	...				Don Sainghin	9	47	12	31	13	34	16	21	17	26	19	7	21	31
	DIEPPE 42.. *arr*	...	...	...	...	13	27	...	...	...	...	...	...				Wavrin	9	52	12	37	13	39	...	17	32	19	12	21	37	++
	Eu ..... *dep.*	8	5	12	47	10	18	20	2	...	...	...	...				Lille, Port Arras..	...	12	57	...	...	...	17	51	...	21	56	...		
107½	LeTreport35 *arr*	8	9	12	51	10	22	20	6	...	...	...	...				Lille 28..... *arr*	10	14	13	6	13	58	16	40	17	58	19	31	22	5	...		

Weekdays only.

Extra (Autopneu Michelin) *dep.* Lille: 9.37, 14.24, 16.6. *dep.* Bethune; 11.12, 15.23 17.40.

AMIENS, CANAPLES and ST. POL.

E.M.																										
—	Amiens 22 30 *dep.*	3.50	5	23	7	13	...	12	34	18	2	...	18	54	...	...	...	...	...	...	...	...	...	...	...	...
16½	Canaples ..... *arr*	⋮	5	59	...	...	13	11	...	...	19	30	...	...	...	...	...	...	...	...	...	...	...	...	...	...
...	Longpre 22 *dep.*	4 28	5	29	8	7	12	31	...	18	40	18	51	...	...	...	...	...	...	...	...	...	...	...	...	...
...	Canaples .. *arr*		5	56	8	34	13	2	...			19	19	...	...	...	...	...	...	...	...	...	...	...	...	...
...	Canaples..... *dep.*	...	6	1	8	41	...	13	14	...	...	19	31	...	...	...	...	...	...	...	...	...	...	...	...	...
27½	Doullens 38.....	...	6	35	9	4	...	13	45	...	...	19	56	...	...	...	...	...	...	...	...	...	...	...	...	...
38½	Frevent.....	...	7	4	...	...	...	14	14	...	...	20	19	20	26	...	...	...	...	...	...	...	...	...	...	...
49	St. Pol 27 ..... *arr*	...	7	22	...	...	...	14	32	...	...	...	...	20	44	...	...	...	...	...	...	...	...	...	...	...

	St. Pol ..... *dep.*	5	32	...	..	...	10	26	...	...	18	9	...	...	...	...	...	...	...	...	...	...	...	...	...	...
	Frevent.....	5	51	6	3	...	...	10	52	...	...	...	18	36	...	...	...	...	...	...	...	...	...	...	...	...
	Doullens	...		6	28	...	...	11	22	...	16	21	...	19	7	...	...	...	...	...	...	...	...	...	...	...
	Canaples..... *arr*	...		6	50	...	...	11	44	...	16	52	...	19	29	...	...	...	...	...	...	...	...	...	...	...
	Canaples... *dep.*	...		...	7	2	...	...	...	13	30	16	59	...	...	19	40	...	...	...	...	...	...	...	...	...
	Longpre 28 *arr*	...		...	7	28	...	...	...	14	17	17	25	17	53	...	20	5	20	10	...	...	...	...	...	...
	Canaples..... *dep.*	...		6	52	...	...	11	45	...	...	...	...	19	31	...	...	...	...	...	...	...	...	...	...	...
	Amiens..... *arr*	...		7	29	8	12	...	12	25	15	7	...	18	32	20	14	...	20	32	...	...	...	...	...	...

ST. OMER and GRAVELINES.

E.M.																										
—	St. Omer 28..... *dep.*	5	21	8	27	12	36	16	15	20	19	...	...				Gravelines..... *dep.*	5	46	8	55	13	48	17	32	21	30	...
...	Watten-Eper. 28.....	5	32	8	38	12	47	16	26	20	30	...	...				Watten-Eper.	6	51	9	48	14	25	18	12	22	16	...
13	Gravelines 25 ..... *arr*	7	12	9	28	13	39	17	20	21	4	...	...				St. Omer ..... *arr*	7	1	9	58	14	35	18	22	22	26	...

LILLE and COMINES (YPRES).

E.M.																										
—	Lille..... *dep.*	5	42	8	54	11	42	15	38	19	11						YPRES ..... *dep.*	6	26	9	28	12	6	16	38	20	13	...
3½	La Madeleine 28	5	52	9	4	11	51	15	47	19	23						Comines (Belg.)..... *dep.*	6	56	10	44	13	31	17	13	20	42	...
6	Wambrechies	6	0	9	11	11	58	15	54	19	30						„ (Fr.) ..... *dep.*	7	9	11	1	13	47	17	32	21	2	...
13	Comines (Fr.)..... *arr*	6	20	9	30	12	16	16	12	19	48						Wambrechies	7	28	11	20	14	6	17	52	21	21	...
13½	„ (Belg.)	6	28	9	36	12	22	16	18	19	53						La Madeleine	7	35	11	27	14	14	18	9	21	31	...
21½	YPRES 181 „ ..... *arr*	7	15	10	18	13	55	17	12	21	11						Lille..... *arr*	7	43	11	35	14	22	18	17	21	39	...

(London). CALAIS. HAZEBROUCK. LILLE. (Brussels)

Dist.																													
R.M.	LONDON—																												
—	VICTORIA ..... *dep.*	...	...	...	...	...	...	...	...	...	...	...	...	...	...	...	...	11 0	10 30	...	...	...	14 0	14 0	...	...	...	...	...
—	DOVER ..... *arr*	...	...	...	...	...	...	...	...	...	...	...	...	...	...	...	...	12 35	12 11	...	...	...	15 38	15 38	...	...	...	...	...
—	DOVER ..... *dep.*	...	...	...	...	...	...	...	...	...	...	...	...	...	...	...	...	12 55	12 55	...	...	...	15 55	15 55	...	...	...	...	...
																							Lx2						
—	Calais (Maritime) ... *dep.*	...	...	...	...	...	...	...	...	‡	...	...	...	...	...	...	...	14 43	...	...	...	...	17 30	17 55	...	...	...	...	...
—	„ (Ville) ..... *dep.*	...	...	...	5 27	6 38	7 53	...	...	9 24	...	...	9 39	...	...	12 5	...	14 48	15 4	16 43	...	SC	18 2	...	...	...	...	19 33
20	Watten-Eperlecques 27 ...	...	...	...	6 22	...	...	...	...	10 0	...	...	10 22	...	...	12 41	...	B	15 47	17 29	...	⋮	C	...	...	...	...	20 16
25½	Saint-Omer 25, 27	...	...	...	6 31	7 20	8 21	...	...	10 9	...	...	10 31	...	...	12 50	...	15 16	15 56	17 38	...	D	18 30	...	...	...	...	20 25
38	Hazebrouck ..... *arr.*	...	...	...	6 51	7 48	8 39	...	...	10 28	...	...	10 58	...	...	13 15	...	15 36	16 25	18 5	...	⋮	18 48	...	...	...	...	20 53
—	YPRES 181 ..... *arr.*	...	...	...	...	9 5	...	...	...	...	...	...	...	...	...	14 50	...	⋮	17 45	...	...	⋮	...	...	...	...	...	20 50
—	LONDON—	...	...	*c* ¶							‡			K															
—	Victoria ..... *dep.*	...	...	23 0	...	...	...	...	...	...	...	...	...	...	...	...	...	⋮	...	...	...	⋮	...	...	...	...	...	...	...
—	DUNKERQUE 29 ..... *dep.*	...	5 24	6†28	5 25	7 21	7 44	7 44	...	...	9 50	10 5	...	12 49	12 5	...	...	14 43	...	17 40	...	⋮	...	18 25	...	...	...	20 14
—	Hazebrouck ..... *dep.*	5 46	6 17	7 14	7 22	8 8	8 41	8 46	...	...	10 36	11 6	...	13 23	13 32	...	...	15 39	16 38	18 25	...	⋮	18 50	19 17	...	...	...	21 11
47½	Bailleul	6 3	6 30	G	7 40	8 22	...	9 3	...	...	10 56	11 23	...	...	13 49	...	...	⋮	16 56	18 39	...	⋮	...	19 34	...	...	...	21 28
54	Armentieres 34..	6 19	6 41	RC	7 56	8 33	9 0	9 19	9 26	...	11 1	11 44	13 1	13 42	14 8	...	...	15 58	17 12	18 50	18 22	⋮	19 9	19 50	20 2	21 45	...	...
—	Lens ..... *arr.*	...	...	⋮	...	...	9 24	...	...	...	...	...	...	...	17 31	...	...	⋮	...	...	⋮	⋮	...	21 16	21 16	...	...	...
63½	La Madeleine 37, 167	6 40	...	⋮	8 19	...	...	...	9 55	...	...	12 12	...	...	14 39	...	...	⋮	17 38	19 7	19 43	⋮	...	...	20 36	22 5	...	...
66½	Lille 31 38 ..... *arr.*	6 48	6 59	7 49	8 27	8 54	9 19	9 40	10 3	...	11 21	12 20	13 35	14 2	14 47	...	...	16 19	17 46	19 15	19 51	18 39	19 28	20 10	20 44	22 13	...	...
—	Somain ..... *arr.*	..	...	...	...	...	...	...	12 55	...	...	...	...	...	...	...	...	...	21 30	21 30	...	...	...	...	...	...	...	...
—	VALENCIENNES 36 *arr.*	...	8 0	8 32	9 41	...	...	...	...	...	12 49	...	14 45	14 45	17 56	...	...	17 56	19 18	...	21 1	...	21 18	...	...	...	...	...
—	BRUSSELS 167... *arr.*	...	...	10 31	...	...	13 32	...	13 32	..	...	...	16 34	...	...	...	...	18 55	21 21	...	...	...	20 27	22 0	...	...	...	...

(Brussels), LILLE, HAZEBROUCK, CALAIS, (London).

											Lx 2																		
	BRUSSELS 167 *dep.*	...	...	...	...	...	...	6 56	8 10	9 0	...	...	...	...	...	...	11 0	...	...	14 20	...	...	...	...	18 38	21 4	...	...
	VALENCIENNES 36 ...	...	...	...	6 10	6 10	7 56	8 32	...	...	...	...	11 10	11 10	13 6	...	...	14 6	16 24	16 24	18 6	18 6	...	22 51	)	...	...	...
										N																			
	Somain ..... *dep.*	...	...	...	...	6 11	6 11	...	...	...	...	...	...	...	...	11 3	...	...	...	...	...	...	...	17 26	...	...	...	...
	Lille ..... *dep*	5 10	6 17	7 6	7 31	8 7	8 48	9 54	10 46	10*47	...	11 28	...	12 44	13 16	13 52	15 18	16 10	16 52	17 27	18 18	18 58	19 21	21 30	23 37	23 47	0 0	...
	La Madeleine	...	6 26	7 15	7 40	8 16	H	10 6	F	...	...	11 37	...	12 54	...	...	15 28	16 19	E	‡	18 27	...	19 30	21 39	G	...	0 9	...
	Lens ..... *dep.*	...	...	5 46	...	...	...	...	...	...	...	...	...	...	...	13 31	...	...	...	...	...	18 21	...	...	RC	...	...	...
	Armentières ..... *dep*	5 32	6 46	7 30	8 4	8 31	9 7	10 29	11 4	...	12 1	...	13 21	13 37	14 9	15 49	16 46	...	17 47	18 48	19 17	19 55	21 59	...	0 6	0 28	...	...
	Bailleul	5 49	7 3	7 41	...	8 48	...	10 46	...	...	...	...	...	13 54	...	16 8	17 3	...	17 58	19 6	19 28	...	22 16	...	0 17	...	...	...
	Hazebrouck ..... *arr.*	6 5	7 19	7 54	...	9 4	9 27	11 2	11 24	...	...	...	...	14 10	14 29	16 24	17 19	17 26	18 11	19 22	19 41	...	22 32	...	0 30	...	...	...
	DUNKERQUE 29 ...*arr*	7 3	...	8 47	...	10 21	...	12 5	12 5	...	...	...	...	15 11	15 11	17 40	...	...	18 58	20 31	20 30	...	0 5	0†39	...	...	...	...
	LONDON—																									7*ca*35	...	...
	Victoria ..... *arr.*	...	...	...	...	...	...	...	...	...	...	...	...	...	...	...	...	...	...	...	...	...	...	...	...				
	YPRES 181 ..... *dep*	...	5 53	)	...	7 15	...	...	...	...	...	...	...	11 0	...	14 36	...	...	‡	17 11	)	...	...	...	...	...	...	...
	Hazebrouck ..... *dep*	6 37	8 5	)	...	9 8	9 24	11 41	11 26	...	...	...	...	14 41	...	16 32	...	17 28	18 28	19 46	...	21 6	23 32	...	0 31	...	...	...
	Saint-Omer 27	7 5	8 22	...	...	9 52	9 45	12 4	11 42	...	...	...	...	14 57	..	16 55	...	17 44	18 47	20 10	...	21 54	0 20	...	0 54	...	...	...
	Watten Eperlecques.....	7 15	...	...	...	10 2	...	12 24	...	...	...	...	...	...	...	17 18	...	...	18 57	20 20	...	...	...	...	...	...	...	...
	Calais (Town) ..... *arr*	7 59	8 51	...	...	10 44	10 15	13 5	12 12	...	...	...	...	15 28	15 27	...	18 1	...	18 14	19 31	21 7	...	...	...	...	1 29	...	...
	„ (Quai) ..... *arr*	...	...	...	...	...	10 21	...	...	11 54	...	...	...	15 33	)	...	...	...	...	...	...	...	...	...	...	...	...	...
	DOVER ..... *arr*	...	...	...	...	...	13 20	...	§	13 20	...	...	...	17 0	...	...	...	§	...	...	...	...	...	...	...	...	...	...
	LONDON—																											
	VICTORIA ..... *arr*	...	...	...	...	15*m*20	...	17 20	15*m*20	...	...	...	...	19‡0	...	...	...	23 5	...	...	...	...	...	...	...	...	...	...

B—Through Carriages (1,2,3 Class) Boulogne-Calais to Brussels, and 1&2 cl. Boulogne-Calais-Lille Basle. C—Through Carriages (1,2,3 Class) Calais-Brusssels and 1&2 cl. Calais-Munich. 3rd cl. Calais Basle. D—Calais-Brussels Pullman Express (Nord Express). E—Through Carriages (1&2 Cl.) Brussels-Boulogne and (3 Cl.) Brussels-Calais. F—Through Car (1,2,3 Class) Brussels-Calais and 1&2 Class Brussels-Boulogne. G—Through Carriages (1, 2 &3 Class) Dunkerque-Brussels and Dunkerque-Nancy-Basle, and *vice versa*. H—Through Car 1&2 cl. Munich-Calais and 3rd cl Basle-Calais. K—Through Car 1,2,3 cl. Dunkerque-Nancy and Strasbourg. N—Brussels-Calais Pullman Express (Nord Express). *—Lille (St. Andre). †—Dunkerque Maritime. ‡—Not on Sundays. §—Via Boulogne. *a*—Extra arr. Cannon Street 9‡30 (1 & 3 cl. only) *c*—Weekdays only (also Sundays July 1st, 8th, 15th, 22nd, Aug. 5th, 12th, 19th, 26th and Sept. 2nd. *f*—3rd cl. arr. 20.21. *n*—Arr. 15.30 until July 7th. ¶—Extra dep. Charing Cross 19‡15 (1 & 3 cl. only). RC—Restaurant Car. SC—Sleeping Car.

DUNKERQUE, HAZEBROUCK, BETHUNE, ARRAS (PARIS).

Dist.																													
R.M.	LONDON (Victoria) *dep.*	...	...	...				23*t*50			...	...	...	...	...	...	...	...	...	...	...	...	...	...	...	...	...	...	...
	FOLKESTONE ..... *dep.*	...	...	...				1 15			...	...	...	...	...	...	...	...	...	...	...	...	...	...	...	...	...	...	...
—	Dunkerque { Maritt. *dep.* / Ville 25 *dep.*					6 13	6 28			¶																			
						6 28	6 41	7 21		7 44																				
19½	Cassel	...	...	5 24	...	A	B	7 50		8 24	...	9 50	10 5	...	12 5	12 49	14 43	...	C	¶	...	...	...	...	...	...	...	...	...
24½	Hazebrouck 28 ..... *arr*	...	...	6 2	...	6 56	7 13	7 59		8 34	...	10 26	10 51	...	12 44	E	15 22	...	17 40	18 25	...	...	20 14	...	...	...	...	...	...
—	Hazebrouck ..... *dep.*	4 4	...	6 12	...	6 57	7 14	8 1		)	10 4	...	10 35	11 1	...	12 54	13 21	15 32	...	18 10	19 4	...	...	20 52	...	...	...	...	...
34½	Berguette	4 23	...	6 25	...	...	...	...		...	10 26	...	...	...	...	...	...	...	...	18 19	19 14	...	...	21 2	...	...	...	...	...
38½	Lillers	4 32	...	6 46	...	...	RC	8 16		...	10 35	...	...	11 48	13 40	...	16 33	...	18 22	...	20 2	...	...	...	...	...	...	...	...
46	Bethune 27, 29	4 50	...	6 54	...	...	...	8 22		...	10 53	...	...	12 9	14 1	...	16 53	...	18 37	...	20 23	...	...	...	...	...	...	...	...
53½	Bully Grenay.....	5 7	...	7 11	...	7 20	...	8 34		...	10 53	...	...	12 19	14 11	...	17 3	...	18 44	...	20 35	...	...	...	...	...	...	...	...
57½	Lens 29	5 29	...	8 34	...	...	...	...		...	11 16	...	...	12 36	14 28	15 45	17 23	...	18 59	...	20 54	...	...	...	...	...	...	...	...
62½	Vimy	6 13	...	9 17	...	...	...	...		...	11 27	...	...	13 7	14 45	16 4	17 42	...	...	...	21 14	...	...	...	...	...	...	...	...
70½	Arras ..... *arr*	6 31	...	9 35	...	7 55	...	9 13		...	...	12 22	13 18	14 53	16 17	17 53	...	19 16	...	21 25	...	...	...	...	...	...	...	...	...
												12 53	13 57	...	16 48	18 34	...	19 36	...	22 1	...	...	...	...	...	...	...	...	...
189½	PARIS 31 ..... *arr.*	9 45	...	12†20	...	10†0	...	11 45		...	...	...	16 14	...	...	19†32	22 44	...	21†50	...	4 22	...	...	...	...	...	...	...	...

(PARIS), ARRAS, BETHUNE, HAZEBROUCK and DUNKERQUE.

PARIS 30 ..... *dep.*	...	...	22 49	...	...	...	8†15	...	10†15	...	...	...	...	13 3	...	14 35	17 15	...	20 5	...	...	...	...	...	...	...	...	...	...
Arras ..... *dep.*	...	...	4 25	...	6 21	8 16	10 21		12 31	14 59	...	...	...	16 17	...	18 30	19 32	...	22 17	...	...	...	...	...	...	...	...	...	...
Vimy	...	...	4 43	...	6 39	8 34	...		12 49	15 18	...	...	...	16 35	...	18 48	...	...	A	...	...	...	...	...	...	...	...	...	...
Lens	...	...	5 22	...	6 52	8 43	10 38		12 58	15 27	15 34	...	...	16 54	...	19 0	19 50	20 10	22 35	...	...	...	...	...	...	...	...	...	...
Bully Grenay.....	...	...	6 3	...	7 8	9 28	...		13 15		15 44	...	...	17 10	...	19 14	...	20 25	...	...	...	...	...	...	...	...	...	...	...
Bethune	...	...	6 19	...	7 23	9 43	10 57		13 28	...	15 58	...	...	17 25	...	19 29	20 6	20 40	22 54	...	...	...	...	...	...	...	...	...	...
Lillers	...	...	6 41	...	7 50	10 4	11 12		13 50	...	16 20	...	...	17 47	...	...	20 20	21 3	23 7	...	...	...	...	...	...	...	...	...	...
Berguette	...	...	6 51	...	8 0	10 13	11 20		14 0	...	16 29	...	...	17 57	...	...	20 27	21 21	23 14	...	...	...	...	...	...	...	...	...	...
Hazebrouck 181..... *arr*	...	...	7 9	...	8 18	10 31	11 33		14 18	...	16 47	...	*a*	18 20	...	...	20 39	21 39	23 27	...	B	...	...	...	...	...	...	...	...
Hazebrouck ..... *dep.*	6‖14	...	...	7‖59	9 33	12 16	11 35	14 41	14 46	...	16 54	...	18‖14	..	19‖44	...	20 40	...	23 28	...	...	...	...	...	...	...	...	...	...
Cassel	6 28	...	...	8 10	9 44	12 27	...	...	14 57	...	17 5	...	18 25	..	19 55	...	20 50	...	23 38	...	RC	...	...	...	...	...	...	...	...
Dunkerque { Ville 25 *arr* / Maritt. *arr*	7 3	...	...	8 46	10 21	13 5	12 5	15 11	15 34	...	17 40	...	18 59	...	20 31	...	21 17	...	0 5	...	0 39	...	...	...	...	...	...	...	...
																			0 21	...	0 55	...	...	...	...	...	...	...	...
FOLKESTONE ..... *arr*	...	...	...	...	...	...	...	...	...	...	...	...	...	...	...	...	...	...	‖5 30	...	...	...	...	...	...	...	...	...	...
LONDON (Victoria) *arr*	...	...	...	...	...	...	...	...	...	...	...	...	...	...	...	...	...	...	7 ‡35	...	...	...	...	...	...	...	...	...	...

A—Refreshment Service. B—Through 1,2,3 cl. carriages to and from Basle. Nancy and Brussels. C—Through Car 1&2 cl. Dunkerque-Paris E—Through Car 1,2,3 cl. to Nancy and Strasbourg. *—Extra dep. Charing Cross 19.15. Weekdays only. 1 & 3 cl. †—1st and 2nd class. ‡—Extra arr. Cannon Street 9 30. Weekdays only. 1 & 3 cl. §—From Lille. ¶—To Lille. RC—Restaurant Car. *a*—Weekays only. *i*—Arr. 7.40 until July 7th, *t*—Weekdays only (also Sundays July 1st, 8th, 15th, 22nd, 29th, August 5th, 12th, 19th, 26th, and Sept. 2nd.) *x*—1st class only

BETHUNE and DOUAI.

R.M.				§				§				§																	
	Bethune ..... *dep.*	...		8 20	8 36	10 56	12 48	14 31	15 45	17 23	18 58		...	...	...	...	...	...	...	...	...	...	...	...	...	...	...	...	...
—	Lens 29 ..... *dep.*	61 0		8 57	9 37	11 33	13 40	15 6	16 20	19 2	19 55		...	...	...	...	...	...	...	...	...	...	...	...	...	...	...	...	...
12½	Libercourt 30... { *arr.* / *dep.*	...	...	...	...	...	...	...	...	...	...		...	...	...	...	...	...	...	...	...	...	...	...	...	...	...	...	...
22	Douai 30 ..... *arr.*	6 51		9 32	10 22	12 20	14 17	15 51	17 4	19 48	20 31		...	...	...	...	...	...	...	...	...	...	...	...	...	...	...	...	...

§—Via Courchelem.

Douai 31 ..... *dep.*	4 21	...	7‖58	9 46	12‖18	...	14 38	...	17‖17	18 4	20 4	23 53	...	...	...	...	...	...	...	...	...	...	...	...	...	...	...	...	...
Libercourt..... { *arr.* / *dep.*	⋮	...	...	...	...	...	...	...	...	⋮	⋮	⋮	...	...	...	...	...	...	...	...	...	...	...	...	...	...	...	...	...
Lens ..... *arr.*	5 8	...	8 32	10 31	12 52	...	15 23	...	17 52	18 49	20 47	0 38	...	...	...	...	...	...	...	...	...	...	...	...	...	...	...	...	...
Bethune 27, 29 ... *arr.*	6 22	...	9 43	10 51	13 28	...	15 57	...	19 29	20 6	22 54	...	...	...	...	...	...	...	...	...	...	...	...	...	...	...	...	...	...

PARIS, ARRAS, DOUAI (LILLE, MOUSCRON), VALENCIENNES, QUIEVRAN (BRUSSELS).

DIST. KM.																																	
										1&2							1&2							1&2			1&2						
—	**PARIS (Nord)** ...*dep.*	..	...	...	...	...	...	7 19	8 15	...	...	8 46	10 33	10 15	13 3	...	14 35	15 10	17 15	17 20	...	19 25	19 34	19 39	...	22 49	20 5	
31¾	Creil 32	...	...	...	...	...	...	7 57	...	...	...	9 27	11 24	...	...	...	15 16	...	...	G	...	...	20 12	...	...	23 36	...	
41	Clermont 30	...	...	...	...	...	...	...	G	...	...	9 48	11 46	RC	...	...	15 34	...	...	...	...	...	20 29	...	...	23 53	RC	
78½	Longueau	...	...	...	...	...	...	...	...	...	...	...	13 1	11 31	...	...	...	...	...	18 36	...	RC	X	...	...	...	21 21	
81½	**Amiens 22, 35** { *arr.*	...	...	...	...	...	...	8 54	...	...	...	10 44	13 7	11 43	14 37	...	16 23	16 40	18 34	18 49	...	...	21 21	...	...	0 52	21 36	
	{ *dep.*	...	...	6 16	...	...	...	9 0	...	...	...	9 49	10 50	13 46	11 17	14 43	...	16 29	16 49	18 40	18 22	19 39	20 29	21 27	...	1 18	21 8	
^	Longueau 22.....*dep.*	...	...	...	...	...	...	...	...	...	...	...	...	...	11 32	...	...	...	...	18 37	...	20 42	...	...	...	...	21 23	
90½	Corbie	...	...	6 37	...	...	...	...	...	...	...	10 8	11 6	14 6	...	14 58	...	17 10	...	...	19 59	...	21 42	...	...	1 34	...	
100½	Albert 38	...	...	7 4	...	...	...	9 27	...	...	...	10 33	11 22	14 29	...	15 14	...	16 55	17 35	...	20 23	...	21 57	...	...	1 52	21 45	
112½	Achiet.....	...	...	7 30	...	...	...	...	...	...	...	10 56	11 40	14 54	...	...	...	17 13	18 20	...	20 52	...	22 15	...	...	2 16	...	
118	Boisleux 38	...	...	7 44	...	...	...	...	...	...	...	11 13	...	15 8	...	...	...	...	18 34	...	21 4	...	...	...	...	...	...	
123½	**Arras 27, 29** .....*arr.*	...	...	7 53	...	...	...	9 55	10 11	...	...	11 22	11 55	15 17	12 14	15 42	...	17 28	18 43	18 9	19 19	21 13	21 24	22 30	...	2 32	22 13	

...	**Arras 38** .....*dep.*	...	...	6 45	8 2	9 40	...	9 58	10 13	...	...	11 30	11 58	15 51	12 16	15 45	...	17 31	18 55	19 31	19 21	...	21 26	22 33	...	...	2 47	
139½	**Douai 34** .....*arr.*	...	...	7 17	8 35	10 0	...	10 18	10 30	...	...	12 2	12 21	16 25	12 33	16 5	...	17 54	19 28	...	19 38	...	21 43	22 53	23 15	...	3 20	
...	**Douai** .....*arr.*	...	6 36	7 23	8 45	10 1	10 10	10 21	10 32	10 47	13 23	12 23	17 16	12 35	16 9	...	17 57	20 22	...	19 40	22 27	21 45	22 56	23 48	...	3 36	
148½	Libercourt 29	...	7 0	...	9 9	...	...	...	...	11 10	13 48	...	17 41	...	...	...	18 11	20 45	...	...	...	23 10	0 6	...	...	...	
153½	Seclin	...	7 12	...	9 22	...	...	...	...	11 21	14 2	...	17 54	...	...	...	...	20 59	...	...	...	23 19	0 17	...	...	...	
160½	**Lille** .....*arr.*	...	7 31	7 52	9 34	10 28	10 36	10 48	10 57	11 39	14 21	12 56	18 13	13 0	16 36	...	18 29	21 17	...	20 5	22 53	22 10	23 31	0 29	...	4 0	
...	OSTEND 181 ... *arr.*	...	...						17 10		20 19	...		...	...	...	...		...							7 59	...	
...	CALAIS § 28 ... *dep.*	...	6 38	...		...	...	...	7 53	7 53	9 39	9 39	12 5	9 39	14 48	15 4	18 2	...	...	...	...	...	...	...	...	...	...	
...	**Lille** .....*dep.*	6 33	9 7	...		...	...	...	11 4	11 46	14 28	13 20	15 42	13 7	17 3	18 36	19 37	21 41	...	20 13	...	22 20	23 51	0 36	...	4 53	
163½	Croix	6 44	9 17	...		...	...	...	...	11 57	14 40	13 30	15 53	...	17 14	18 46	19 47	21 53	...	...	RC	0 2	0 47	...	5 3	
166½	Roubaix 181	6 51	9 25	...		...	...	...	11 20	12 4	14 48	13 40	15 59	13 23	17 25	18 56	19 55	21 59	...	20 30	...	22 35	0 9	0 53	...	5 12	
168½	Tourcoing 181	6 59	9 35	...		...	...	...	11 7	12 14	13 31	13 59	16 5	13‡31	17 50	19 15	20 9	22 4	...	20 38	...	22 40	0 14	0 58	...	5 17	
171½	**Mouscron 181**...*arr.*	7 6	9 42	...		...	...	...	11 34	12 21	15 8	14 6	16 13	13‡38	17 57	19 22	20 16		...	20 45	...	...	...	...	...	...	
205½	GHENT 184 ‡... *arr.*	8 14	12 6	...		...	...	...	13§ 3	...	17 24	16 6	17 23	...	19 25	21 30	22 49	...	...	21 54	...	...	...	...	...	7 59	...	
																											7 33	

...	**Douai**.....*dep.*	...	7 8	...	10 0	...	...	...	10 43	...	...	...	...	12 45	16 49	...	19 3	...	...	19 53	...	21 48	23 3	...	...	4 25	...	
148½	Somain 30, 35	...	7 26	...	10 17	...	...	...	11 0	...	...	...	...	13 2	17 7	...	19 22	...	...	20 9	...	22 4	23 19	...	...	4 50	...	
161½	**Valenciennes 34** { *a.*	...	7 50	...	10 41	...	...	...	11 26	...	...	...	...	13 26	17 29	...		...	...	20 32	...	22 22	23 43	...	...	5 15	...	
	{ *d.*	6 27	...	8 52	...	...	...	...	...	12 3	...	...	17 17	15 8	18 14	...		...	...	...	...	...	...	...	...	...	...	
170½	Quiévrain .....*arr.*	6 50	...	9 14	...	...	...	...	...	12 28	...	...	17 45	15 32	18 30	...		...	...	...	...	...	...	...	...	...	...	
182¾	MONS 174 .....*arr.*	7 47	...	9 52	...	...	...	...	...	13 40	...	...	16 59	6 59	19 9	...		...	...	...	...	...	...	...	...	...	...	
220½	BRUSSELS 174...*arr.*	9 23	...	11 1	...	...	...	...	...	15 2	...	...	23 5	19 7	20 3	...		...	...	...	...	...	...	...	...	...	...	

Extra Autopneu Services { Douai.....dep | 8 46 | 10 35 | 16 10 | 19 43
{ Valenciennes .....arr. | 9 16 | 11 5 | 16 40 | 20 13

To Dunkerque see p. 29.

To Cambrai see p. 36.

NORTHERN RAILWAY.

*—1, 2, 3 Class. ‡—Ghent (St. Pierre). §—See page 28 whether from Ville or Maritime Station at Calais. A—Runs on Wednesdays only.
B—To Dunkerque see page 29. G—Thro' Cars 1&2 class Paris-Ghent. X—Voiture Buffet. RC—Restaurant Car attached.
†—From June 30th to Sept. 9th. z—Weekdays only.

BEAUVAIS and COMPIEGNE.

KM.																																	
—	**Beauvais 35** .....*dep.*	7 35	10 55	17 49	...	...	...	...	...	...	...	**Compiègne** .....*dep.*	7 16	13 18	18 22	...	...	...	...	...	...	...	...	...	...	...	...	...	...	...	...	...	...
17½	**Clermont 22**..... { *arr.*	8 23	11 39	18 41	...	...	...	...	...	...	...	**Clermont** ..... { *arr.*	8 18	14 20	19 27	...	...	...	...	...	...	...	...	...	...	...	...	...	...	...	...	...	...
	{ *dep.*	8 32	11 49	19 50	...	...	...	...	...	...	...		*dep*	8 35	14 42	19 49	...	...	...	...	...	...	...	...	...	...	...	...	...	...	...	...	...
39½	**Compiègne 32** .....*arr.*	9 32	12 49	20 49	...	...	...	...	...	...	...	**Beauvais 35**.....*arr.*	9 18	15 25	20 36	...	...	...	...	...	...	...	...	...	...	...	...	...	...	...	...	...	...

(BRUSSELS), QUIEVRAIN, VALENCIENNES (MOUSCRON, LILLE), DOUAI, ARRAS AND PARIS.

	BRUSSELS 174...*dep.*	...	...	...	...	...	4 14	...	...	...	...	6 49	...	...	8 58	10 55	...	...	...	...	13¶32	...	...	13 45	17 49	...	
	MONS 174.....*dep.*	...	...	...	...	...	6 19	...	...	...	...	8 1	...	...	10 25	12 5	...	...	...	...	14 36	...	...	16 14	19 30	...	
	Quiévrain .....*dep.*	...	...	...	...	...	7 5	...	...	From Cambrai	...	8 54	...	...	11 17	13 5	...	...	...	...	15 49	17 11	...	17 29	20 30	...	
	Valenciennes { *arr.*	...	...	...	...	...	7 36	...	...		...	9 29	...	...	11 47	13 34	...	...	...	...	16 19	17 34	...	18 1	21 2	...	
	{ *dep.*	...	5 29	...	6 37	...	...	...	9 6		...	...	11 25	...	13 19	...	15 14	16 32	...	...	...	...	18 33	...	22 58	...	
	Somain 30	...	5 54	...	7 5	...	...	...	9 30		9 49	...	11 51	...	13 46	...	15 41	16 50	...	...	...	...	19 0	...	23 25	...	
	Douai .....*arr.*	...	6 9	...	7 20	...	...	...	9 45		10 4	...	12 6	...	14 0	...	15 56	17 5	...	...	...	...	19 15	...	23 40	...	
	GHENT 184 X...*dep.*	...	...	...	1&2 ...	...	4 24	6 29	G 1&2 7 27	...		1&2 ...	9 11	9 38	...	...	13 24	...			...	...	...	17 18	...	1&2 16 37	...	18 13	20 18	
	Mouscron .....*dep.*	...	...	...	D	...	7 5	8 12	8 37	...		RC	10 3	11 20	...	...	12 7	15 28	15‡48		13 50	...	18‡34	18‡14	...	18 0	19 32	20 38	21 51	
	Tourcoing	...	...	5 38	6 37	...	7 40	8 37	9 5	...		11 15	10 31	11 43	...	...	12 45	15 35	16‡20		14 48	16 58	18 55	18 45	18 18	18 35	19 54	20 59	22 11	
	Roubaix	...	...	5 43	6 44	...	7 48	8 45	9 11	...		11 18	10 38	11 51	...	...	12 52	...	16 27		14 56	17 6	19 5	18 51	18 28	18 42	20 5	21 8	22 16	
	Croix	...	...	5 49	...	...	7 52	8 50	...	...		...	10 42	11 55	...	...	12 57	...	...		15 1	17 11	19 16	18 55	18 33	RC	20 10	21 14	22 20	
	Lille .....*arr.*	...	...	5 58	6 55	...	8 2	8 59	9 23	...		11 27	10 52	12 5	...	...	13 6	...	16 38		15 10	17 20	19 19	19‡5	18 43	18 53	20 19	21 22	22 30	
	CALAIS 28 .....*arr.*	...	...	...	8 51	...	10 44	13 5	13 5	...		...	...	...	...	...	15 27	...	18 14			19 31							1 29	
	OSTEND 181 ...*dep.*	...	...	...	...	...			4 39	...		...	...	8 35	...	...	...	...	12 6		...	...	...	15 11	...	...	...	16 20	...	
	Lille.....*dep.*	5 29	6 5	7 5	7 32	8¶14			9 30	9 46	11 30	11 34	12 12	13¶17	13 57	14 47	16 45			15 26	17 8	17 44	19 5	...	19 0	19 23	22 2	23 22	
	Seclin	...	5 43	...	...	...	7 50	...	...	...	...	11 54	12 31	...	...	B	...			15 45	17 23	...	...	...	...	19 44	22 21	...	
	Libercourt	...	5 56	...	...	...	8 2	C	...	...	RC	12 6	12 43	...	...	...	...			15 57	17 40	...	...	...	...	19 57	22 32	...	
	Douai 34	...	6 20	6 31	7 30	8 25	8 40	...	9 55	10 6	11 55	12 29	13 5	13 43	14 23	15 19	17 10			16 19	18 2	18 10	19 31	...	19 25	20 20	22 54	23 53	
	Douai.....*dep.*	5 30	7 1	6 33	7 32	8 32	...	...	9 57	10 15	11 56	13 15	...	13 45	14 26	15 22	17 12			16 29	18 15	C	19 35	...	19 28	20 30	...	0 0	
									RC																					
	Arras .....*arr.*	6 6	7 39	6 54	7 50	9 9	...	...	10 15	10 49	12 14	13 52	...	14 6	14 47	15 47	17 31	...		17 5	18 51	...	19 56	...	19 46	21 4	...	0 26	
	Arras .....*dep.*	6 14	8 4	7 0	7 52	7 57	9 16	...	10 17	10 56	12 15	14 59	...	14 10	14 50	...	17 33	...		17 38	...	...	19 59	...	19 51	22 8	...	0 34	
	Boisleux 38	6 25	8 15	...	...	A	...	...	...	11 7	...	15 10	...		...	...	...	...		17 49	...	...	...	...	RC	22 19	...	...	
	Achiet	6 38	8 28	7 17	...	RC	...	...	...	11 20	...	15 25	...		...	...	...	...		18 9	...	...	20 16	...	...	22 33	...	0 57	
	Albert 38	7 0	8 50	7 33	...	...	9 46	...	...	11 43	...	15 47	...		15 18	...	...	...		18 31	...	...	20 32	...	...	22 55	...	1 15	
	Corbie	7 23	9 13	...	...	...	...	...	...	12 5	...	16 10	...		15 31	...	...	...		18 55	...	...	20 45	...	...	23 18	...	1 32	
	Longueau	...	...	...	...	8 39	...	...	10 59	...	12 57	...	...		...	...	...	...		...	...	...	...	...	...	...	...	...	
	Amiens ..... { *arr.*	7 41	9 31	7 54	...	8 50	10 8	...	11 14	12 25	13 8	16 33	...		15 46	...	...	...		19 18	...	...	21 0	...	...	23 37	...	1 48	
	{ *dep.*		8 1	...	8 24	10 13	...	...	10‡43	13 10	12 44	18 18	...		15 53	...	...	...			...	...	21 5	...	...	...	...	2 4	
	Longueau	...	...	...	8 40	...	...	...	11 0	13 17	12 58	18 25	...		...	...	...	...		...	...	...	...	...	...	...	...	...	
	Clermont	...	...	8 54	...	...	...	...	...	14 38	...	19 44	...		...	...	...	...		...	...	...	...	...	...	...	...	...	
	Creil	...	...	9 7	...	...	...	...	...	14 58	...	20 13	...		16 48	...	...	...		...	...	...	...	...	...	...	...	3 14	
	PARIS .....*arr.*	...	...	9 45	9 50	10 0	11 45	...	12‡20	16 0	14 15	20 59	...	16 14	17 32	...	19 32	...		21 59	...	...	...	...	...	...	...	3 31	
																				22 44	...	21 50	...	...	...	...	...	4 22	

Extra Autopneu Services { Valenciennes.....dep | 6 57 | 9 22 | 13 10 | 18 52
{ Douai .....arr. | 7 27 | 9 52 | 13 40 | 19 22

NORTHERN RAILWAY.

z—From June 30th to Sept. 9th. z—Until June 29th and from Sept. 10th. * —Only takes 3rd Class going beyond Douai. †—Weekdays only.
‡—1st Class only from Amiens to Paris. §—3rd class passengers must be going to Arras or beyond.
¶—1&2 class only from Brussels. RC—Restaurant Car attached. A—From Dunkerque see p 29 B—Runs on Wed. only.
C—To Cambrai see p. 34. D—Voiture Buffet. G—Thro' Cars 1&2 class Ghent-Paris. X—Dep. Ghent (St. Pierre).

VALENCIENNES and MAUBEUGE.

KM.																																	
—	**Valenciennes 30** *dep.*	5 34	8 27	10 56	14 14	19 2	...	...	...	...	...	**Maubeuge** .....*dep.*	6 40	11 28	16 12	17 57	19 35	...	...	...	...	...	...	...	...	...	...	...	...	...	...	...	...
23½	**Maubeuge 174** ...*arr.*	6 54	9 35	12 4	15 22	20 10	...	...	...	...	...	**Valenciennes 31** *arr.*	7 44	12 36	17 24	19 14	20 36	...	...	...	...	...	...	...	...	...	...	...	...	...	...	...	...	...

NORTHERN RAILWAY.

PARIS to BRUSSELS (via Maubeuge) and to COLOGNE (via Erquelinnes).

| Dist. R.M. | | |

NORTHERN RAILWAY.

PARIS, SOISSONS, LAON and HIRSON.

| Dist. | | |

COMPAGNIES DIVERSES.

PARIS (Nord) and PARIS (St. Lazare).

Paris (Nord) dep.	4 40	5‡54	...		E.M.	Paris—																	
Saint Denis	4 51	6 3	...		—	St. Lazare dep.	5 10	6 6	6‡24														
Epinay	...	6 18	...		4	Asnières	5 19	6 15	6 35														
Enghien	5 0	6 14	...	Also at 6 46 8.0,	4	Bois de Colombes	5 23	6 19	6 39	Also at 6.49, 7‡1, 7‡37,													
Ermont	5 5	6 20	...	8.22, 10‡0, 11.8.	5	Colombes	5 27	6 23	6 43	8.1, 9.0, 9.44, 10.31,													
Sannois	5 17	6 27	...	11.51, 12.35, 13.6,	6	Argenteuil	5 35	6 40	6 56	11.9, 11.50, 12.5,													
Argenteuil	5 25	6 34	...	13.56, 15.48, 16 58,	—	Sannois	5 41	6 51	7 13	12.30, 13.30, 15.1,													
Colombes	5 30	6 39	...	17.31, 18.4, 18‡13,	—	Ermont 38	5 44	6 54	7 16	16.31, 17.31, 18.31,													
Bois de Colombes	5 34	6 43	...	19 5, 19‡30, 21.22	—	Enghien	...	6 56	7 48	19.1, 20.56, 22.31, and													
Asnières	5 42	6 47	...	and 22.5.	—	Epinay 35	...	7 1	...	0.45.													
Paris (S. Lazare)			...		—	Saint Denis 32	...	7 6	...														
arr.	5 46	6 55	...		—	Paris (Nord) arr.	6 11	7 32	7 41														

1—Weekdays only.

PARIS to CREIL. Frequent service throughout the day from 5.30 to 0.35. Calling at St. Denis, Pierrefitte-Stains, Villiers, Goussainville, Louvres, Survilliers, Orry-la-Ville and Chantilly.

PARIS to CREIL via ERMONT. Departures at 5.20, 6.32, 8.27, 9.3, 10.58, 13.56, 16.8, 18.23 and 20.13.

PARIS to VALMONDOIS and PERSAN-BEAUMONT via ERMONT. Departures at 4.40, 5.20, 6.32, 7.15, 7.50, 8.30 9.3, 9.30, 10 58, 11.30, 12.0 12.30, 13.56, 15.56, 16‡38, 17.27, 18.17, 18‡30, 19.15, 19.48, 20.46 23.13 and 0.45.

Frequent service to Ermont

‡—Not on Sun. †—Not on Sat. or Sun.

BOISLEUX and CAMBRAI.

1 & 2 classes only.

E.M.																							
—	Arras 31 dep.	...	8 22	12 21	...	19 8	...	...	Cambrai dep.	...	9 16	11 51	16 10	18 58	...								
—	Boisleux dep.	...	8 48	12 49	...	19 34	...	...	Bourlon	...	9 49	12 43	16 45	19 42	...								
16	Marquion	6 50	10 10	14 7	17 9	20 41	...	...	Marquion	6 5	10 10	13 8	17 12	20 0	...								
22	Bourlon	7 9	10 29	14 31	17 35	...	...	...	Boisleux arr.	7 14	11 0	...	18 12	...	...								
28½	Cambrai 34 arr.	7 47	11 8	15 10	18 16	...	...	...	Arras 30 arr.	7 43	11 35	...	18 38	...	...								

ALBERT and HAM.

E.M.																							
E.M.	Albert 30 dep.	...	7 47	...	11 31	...	18 40	...	Ham dep.	...	8 10	...	14 52	...	19 13								
6	Mametz	...	8 12	...	11 56	...	19 5	...	Offoy	...	8 25	...	15 5	...	19 26								
10	Montauban	...	8 30	...	12 14	...	19 23	...	Péronne	6 33	9 42	11 45	16 10	17 27	20 32								
14	Combles	...	8 53	...	12 38	...	19 44	...	Hem-Feuilleres	6 59	—	12 13	—	17 52	—								
20	Hem-Feuilleres	...	9 13	...	13 0	...	20 6	...	Combles	7 25	...	12 41	...	18 19	...								
27	Péronne 34	6 15	9 38	11 55	13 26	17 26	20 31	...	Montauban	7 45	...	13 5	...	18 40	...								
44	Offoy	7 20	...	13 13	...	18 34	...	...	Mametz	7 58	...	13 20	...	18 53	...								
48	Ham 26 arr.	7 33	...	13 28	...	18 47	...	...	Albert arr.	8 23	...	13 45	...	19 18	...								

DOULLENS and ALBERT.

†—Dep. 14.15 on Thurs.

E.M.																							
E.M.	Doullens 27 dep.	6 40	13‡27	19 46	...	...	...	...	Albert dep.	...	9 32	17 5	...	...	...								
8	Beauquesne	7 20	14 8	20 23	...	...	...	...	Beauquesne	...	10 51	18 32	20 30	...	...								
27	Albert 30 arr.	8 40	15 30	...	...	...	...	...	Doullens arr.	...	11 27	19 10	21 2	...	...								

Other Stations and "Haltes" are:—Gezaincourt (*h*), Beauval, Raincheval, Vauchelles (*h*), Louvencourt, Lealvillers (*h*), Acheux-Varennes, Bertrancourt (*h*), Mailly-Maillet, Mesnil-Martinsart.

ALBERT and MONTDIDIER.

E.M.																							
E.M.	Albert 30 dep.	5 41	11 50	16 27	...	...	...	...	Montdidier dep.	5 40	12 2	16 54	...	...	...								
20	Rosières 26	7 24	14 32	18 30	...	...	...	...	Rosières	7 23	13 29	18 2‡	...	...	...								
37	Montdidier 34 arr.	8 35	15 43	19 45	...	...	...	...	Albert 30 arr.	8 42	14 50	19 45	...	...	...								

AIRE-SUR-LA-LYS and BERCK.

E.M.																							
E.M.	Aire dep.	...	8 40	...	...	14 22	19 6	...	...	Berck (Plage) dep.	...	6 31	12 0	...	17 12	...	...						
21	Fruges	5 50	9 52	11 34	...	16 41	20 18	...	...	„ (Ville)	...	6 37	12 6	...	17 18	...	...						
47	Montreuil 27	8 7	—	13 11	13 45	18 57	—	...	...	Rang-du-Fliers	...	6 54	12 21	...	17 37	...	...						
57	Rang-du-Fliers 22	9 10	...	...	14 28	19 51	...	...	...	Montreuil	...	8 9	13 6	13 45	18 40	...	...						
60	Berck (Ville)	9 10	...	...	14 37	20 1	...	...	...	Fruges	5 48	11 57	—	15 57	20 15	...	...						
61	„ (Plage) arr.	9 15	...	...	14 42	20 6	...	...	...	Aire arr.	7 0	13 28	...	17 28	...	...	...						

Extra. { Rang-du-Fliers to Berck 6.14, 7.45, 10.23, 11.7, 11.42, 12.40, 14.10, 15.15, 18.8, 20.20, 23.3.
Berck to Rang-du-Fliers, 5.35, 7.7, 8.44, 9.39, 11.10, 13.45, 14.43, 19 35, 22.15.

STATE RAILWAYS (Chemins de Fer de l'Etat).

Paris Termini.—St. Lazare for Normandy Lines; Montparnasse (or Invalides) for Brittany.

LONDON and PARIS—via Newhaven and Dieppe.

Dist.																														
E.M.	LONDON—																													
...	Victoria dep.	20 20	...	...	...	...	...	...	...	...	...	...	10 5	...	...	...	...	...	...	...	...	...	...	...	...	...	...	...	...	...	...
...	London Bridge dep.	...	...	...	...	...	...	...	...	...	...	...	...	...	...	...	...	...	...	...	...	...	...	...	...	...	...	...	...	...
...	Newhaven dep.	22 15	...	...	...	...	...	...	...	...	...	...	11 45	...	...	...	...	...	...	...	...	...	...	...	...	...	...	...	...	...
...	Dieppe arr.	2 5	...	...	...	...	...	...	...	...	...	...	14 55	...	...	...	...	...	...	...	...	...	...	...	...	...	...	...	...	...	...
—	DIEPPE { Quai dep.	2 51	...	...	...	...	...	...	...	...	...	...	15 24	...	c	...	...	...	...	...	...	...	...	...	...	...	...	...	...	...	...
	{ Gare dep.	...	...	...	...	...	...	...	6 22	7 46	...	...	13 0	RC	16 42	18 52	...	19 30	...	...	...	...	...	...	...	...	...	...	...	...
3½	Arques-la-Bataille	C	...	...	...	...	...	...	6 32	...	...	...	13 11	⋮	16 53	19 1	...	19 45	...	...	...	...	...	...	...	...	...	...	...	...
11½	Neufchâtel-en-Bray	...	...	...	...	...	...	...	7 10	8 16	...	...	13 52	⋮	17 36	19 26	...	20 54	...	...	...	...	...	...	...	...	...	...	...	...
30½	Serqueux 26 { arr.	...	...	...	...	...	...	...	7 29	8 31	...	...	14 12	K	17 56	19 42	...	21 18	...	...	...	...	...	...	...	...	...	...	...	...
	{ dep.	...	...	...	...	...	...	...	7 48	8 33	...	...	14 30	⋮	18 10	19 44	...	21 50	...	...	...	...	...	...	...	...	...	...	...	...
32½	Forges-les-Eaux	...	...	...	...	...	...	...	7 55	8 37	...	...	14 35	⋮	18 15	19 49	...	22 3	...	...	...	...	...	...	...	...	...	...	...	...
46	Gournay { arr.	...	...	...	...	...	...	...	8 20	8 53	...	...	15 4	⋮	18 51	20 5	...	22 29	...	...	...	...	...	...	...	...	...	...	...	...
	{ dep.	K	...	6 23	...	...	...	...	8 27	8 55	...	12‖11	15 8	⋮	19 25	20 7	...	...	...	...	...	...	...	...	...	...	...	...	...	...
74½	Chars	...	5 52	7 31	...	...	10 5	9 35	...	12 49	16 33	⋮	21 20	20 48	...	...	...	...	...	...	...	...	...	...	...	...	...	...	...	...
86½	Pontoise	...	6 23	8 4	...	...	10 39	9 49	...	13 5	17 4	¶	21‖58	21 4	...	...	...	...	...	...	...	...	...	...	...	...	...	...	...	...
104½	PARIS—St. Lazare	5 23	7 16	8 44	...	...	11 24	10 22	...	13 59	17 45	17 52	22 36	21 34	...	...	...	...	...	...	...	...	...	...	...	...	...	...	...	...
	CYCLOS CYCLOS																													

PARIS—St. Lazare dep.	...	...	6 8	...	8 55	10 15	10 42	13 16	14 19	15 16	...	16 54	17 30	18 55	...	20‡57	21 30	...
Pontoise arr.	...	...	6 45	9 40	9 25	RC	11 33	13 56	D	15 52	...	17 25	18 5	19 30	...	C	22 29	...
Chars	...	...	7 21	10 1	9 46	⋮	12 9	14 17	...	16 32	...	...	18 39	20 8	...	⋮	23 2	...
Gournay { arr.	...	...	8 31	10 51	10 33	K	13 29	—	15 47	17 59	...	18 24	—	21 24	...	K	—	...
Forges-les-Eaux	6 13	...	9 1	...	10 58	⋮	14 7	...	16 13	19 6	...	18 47	...	...	...	⋮	...	...
Serqueux { arr.	6 18	...	9 5	...	11 4	⋮	14 13	...	16 19	19 10	...	18 53	...	...	...	⋮	...	...
{ dep.	6 28	...	9 16	...	11 6	⋮	14 29	...	16 22	19 15	...	18 55	...	...	...	⋮	...	...
Neufchâtel	6 48	...	9 33	...	11 21	⋮	14 47	...	16 38	19 32	...	19 10	...	...	...	⋮	...	...
Arques-la-Bataille	7 29	...	10 6	...	11 43	⋮	15 25	...	...	20 5	...	19 32	...	...	...	⋮	...	...
DIEPPE { Gare arr.	7 40	...	10 17	...	11 52	⋮	15 36	...	17 7	20 15	...	19 42	...	...	...	23 15	...	...
{ Quai arr.	...	...	...	...	...	12 41	...	...	...	...	...	...	...	...	...	23 25	...	...
Dieppe dep.	...	...	...	...	...	13 5	...	...	...	...	...	...	...	...	...	0 15	...	...
Newhaven dep.	...	...	...	...	...	16 45	...	...	...	...	...	...	...	...	...	4 42	...	...
London Bridge arr.	...	...	...	...	...	...	...	...	...	...	...	...	...	...	...	...	...	...
LONDON—																		
Victoria arr.	...	...	...	...	18 6	...	...	...	...	...	...	...	...	...	...	6 5	...	...

A—Only admits 3rd class travelling beyond Pontoise. B—Paris (Lyons Station) dep. 7 30.
C—Voitures Couchettes 1.2.3 class. D—Saturdays only. Runs from June 23rd to September 8th.
K—Automobile Service to and from Paris Quai D'Orsay.
*—3rd class. Will not run on Sundays from June 24th to September 16th, otherwise daily. †—Only admits for Dieppe Gare, not Quai. ‡—Sundays only. §—Weekdays only. ¶—Arr. Paris (Lyons Station) 19.5.
a—Will not stop on Sundays from June 24th to September 16th. ‖—Weekdays only.
c—Dep. 22.23 on Sundays. *i*—Auto-rail. *t*—1,2,3 cl. RC—Restaurant Car in this Train.

ST. PIERRE-DU-VAUVRAY and LOUVIERS.

E.M.		°	°	°	°	°				°													
5	St. Pierre-du-V. dep.	6 49	8 21	8 58	12 26	13 45	...	15 26	17 43	18 49	19 45	...	22 46	...	...	...	...	...	...	...	...	...	...
	Louviers 42 arr.	6 57	8 29	9 7	12 37	13 53	...	15 37	17 51	18 57	19 53	...	22 58	...	...	...	...	...	...	...	...	...	...
	Louviers dep.	6°29	7°52	8°41	11°27	...	12°10	14°58	...	17 9	18 28	19 20	20 20	...	...	...	...	...	...	...	...	...	...
	St. Pierre-du-V. 40 arr.	6 37	8 0	8 49	11 35	...	12 18	15 6	...	17 20	18 36	19 34	20 31	...	...	...	...	...	...	...	...	...	...

*—Auto-rail.

ST. PIERRE-DU-VAUVRAY and LES ANDELYS.

E.M.				°		°																	
E.M.	St. Pierre-du-V. dep.	6 59	9 3	12 30	15 33	17 37	18 57	Les Andelys dep.	7 38	13 8	14 21	17 1	18 12	19 58				
4	Muids	7 2	9 26	12 40	15 43	17 47	19 7	Muids	7 54	13 22	14 46	17 15	18 29	20 15				
10	Les Andelys arr.	7 18	9 47	12 54	15 57	18 2	19 24	St. Pierre-du-V. 48 arr.	8 5	13 32	14 59	17 25	18 41	20 26				

*—Auto-rail.

LONDON to PARIS via HAVRE.

Customs Examination.—Luggage registered to Paris examined at St. Lazare Station, Paris; at Dieppe or Havre for other destinations.

Dist.																																
E.M.	LONDON—WATERLOO dep.	...	...	...	...	21a0	} Service on Mon., Wed. and Fri.																									
...	SOUTHAMPTON .....dep.	...	...	...	...	23 15																										
...	HAVRE ..... arr.	...	...	...	...	6 20	} Every Weekday from July 13th to Sept. 17th.																									
			Ex 3			1 & 3		1&2			¶	Ex 3					Ex 3	1&2		Ex 3										§	
...	HAVRE 42 .....dep.	...	6 0	...	7 10	7 35	9 35	...	9 57	12 45	13 10	12 0	13 57	16 15	17 25	...	17 55	19 50	...	22 37											
3½	Harfleur 42 .....dep.	...	6 7	...	B	...	⋮	...	10 9	‡	A	12 12	14 9	...	...	...	...	...	...	22 46											
15½	Bréauté ..... { arr.	...	6 33	...	7 31	...	9 58	...	10 41	F	13 36	12 43	14 41	16 38	...	...	18 22	20 14	...	23 12											
	Beuzeville 40 ... { dep.	...	6 35	...	7 37	...	9 59	...	10 45	...	13 39		14 47	16 39	...	...	18 26	20 16	...	23 18											
31	Yvetot	...	7 6	...	...	RC	⋮	...	11 20	...	14 2	...	15 22	16 59	...	...	19 1	...	...	23 51											
36	Motteville 26, 40	...	7 13	7 23	7 59	...	⋮	...	11 28	...	14 10	...	15 30	C	...	...	19 9	...	...	23 59											
49	Malaunay	...	...	7 44	...	...	⋮	...	11 56	...	...	...	16 1	17 24	...	...	19 39	E	...	...											
54½	Rouen (right bank) ... arr.	...	7 39	7 54	8 26	8 37	10 41	...	12 9	13 36	14 36	E	16 14	17 38	18 23	...	19 52	20 57	...	0 30											
...	Dist. LONDON (Vic) dep.	...	20 20	20¶20	...	...	...	...	...	...	...	10 5	...	...	...	...	...	...	...	...											
...	E.M. DIEPPE { Quai ... dep.	...	5 52	5‡44	...	...	¶	...	¶	...	...	15 34	...	...	...	¶	...	...	...	...											
...	{ Gare ... dep.	...	6 10	5 55	...	...	8 42	...	11‡ 6	...	12 35	15 43	...	...	16a25	17 19	17 47	19c59	21 55	...											
...	18½ Saint-Victor	...	6 51	...	...	...	...	...	...	...	13 15	D	...	...	17 15	‡	18 36	...	22 42	...											
...	24½ Clères 26 ..... arr.	...	7 1	...	...	...	9 21	...	11 37	...	13 25	...	...	...	17 26	...	18 47	20 30	22 53	...											
...	32½ Malaunay	...	7 18	...	...	...	...	...	...	...	13 41	...	...	...	17 47	...	19 9	...	23 10	...											
...	38 Rouen (rt. bank) arr.	...	7 29	6 40	...	...	9 41	...	11‡55	...	13 52	16 31	...	...	18a1	18 14	19 25	20c48	23 22	...											
...	Rouen (right bank) ... dep.	...	7 42	...	8 30	8 41	10 44	10 52	12 41	13 37	14 40	16 34	16 24	17 55	18 26	...	19 57	21 1	23 38	1 15											
57½	Rouen (left bank) dep.	6 0	...	...	...	...	⋮	...	...	...	...	...	...	...	...	...	...	...	...	...											
63½	Oissel 42	6 17	7 54	...	...	...	⋮	11 12	13 1	...	14 54		16 50	...	...	...	20 12	...	23 59	1 34											
67½	Pont de l'Arche	6 28	8 5	...	...	...	⋮	11 26	13 22	...	...		17 15	...	...	...	20 24	...	...	1 55											
75½	St. Pierre-du- { arr.	6 43	8 16	...	...	...	⋮	11 41	13 37	...	15 11		17 31		...	...	20 36	...	...	2 7											
	Vauvray 39 ..... { dep.	6 45	8 17	...	...	...	⋮	11 43	13 40	...	15 13		17 34		...	...	20 39	...	...	2 10											
92	Vernon	7 18	8 37	...	...	...	⋮	12 17	14 17	...	...		18 14		...	...	21 1	...	...	2 40											
105½	Mantes (Junction) { arr.	7 49	8 55	...	...	...	⋮	12 51	14 49	...	...		18 45		...	...	21 33	...	...	3 7											
	{ dep.	7 52	8 56	...	...	...	⋮	12 54	14 53	...	‡		18 48		...	...	21 26	...	...	3 17											
106½	Mantes (Station) 44 ... dep.	...	...	...	...	...	⋮	...	...	...	...		...		...	...	...	...	...	...											
116½	Les Mureaux	8 11	...	...	...	...	⋮	13 12	...	...	...		...		...	...	...	...	...	...											
141½	PARIS—St. Lazare ... arr.	8 48	9 45	...	10 0	10 14	12 17	13 58	15 48	15 0	16 37		19 46	...	19 49	...	22 18	22a36	...	4 34											
...	PARIS (St. Lazare) ... dep.	...	...	...	...	...	...	...	...	...	18 15	...	...	...	...	...	...	...	...	...											
...	PARIS (Lyons) ..... arr.	...	...	...	...	...	...	...	...	...	18 50	...	...	...	...	...	...	...	...	...											

To Bordeaux see p. 42. To Amiens, see p. 26.

§—Compartiments Couchettes 12.3 cl. Havre-Paris. ¶—Auto-rail.

Autobus service to and from Paris Quai D'Orsay

A—Runs on weekdays only. From Yvetot third class must be travelling not less than 160 km. (100 miles).

B—Mondays only. Runs from July 2nd to Oct. 1st.

C—Takes 3rd class travelling not less than 50 km. (31 miles). Through Car 1,2,3 cl. Havre-Amiens.

D—"Manche-Ocean" Express. Thro' Cars. 1,2,3 cl. and couchettes. Dieppe-Bordeaux.

E—Refreshment Service.

F—Until June 29th and from Oct. 1st.

a—Not after June 30th.

c—From July 2nd and Sept. 30th weekdays then daily.

‡—From July 1st.

*—Arr. 23.1 on Sundays.

†—Ex 3.

‡—Weekdays only.

RC—Restaurant Car attached.

BREAUTE-BEUZEVILLE and LILLEBONNE.

$—Autocar. †—3rd class.

E.M.																							
E.M.	Bréauté-Beuzeville 40 ... dep.	6†38	...	11§25	...	19 1	...	...	...	...	Lillebonne ..... dep.	5 3	...	10$ 0	...	16†56	...	...	...	...	...	...	...
9	Lillebonne ..... arr.	7 40	...	11 55	...	19 33	...	...	...	...	Bréauté-Beuzeville arr.	5 37	...	10 40	...	17 56	...	...	...	...	...	...	...

GRANVILLE and SOURDEVAL-LA-BARRE.

E.M.																							
E.M.	Granville (West) d.	8 10	...	16 25	†	...	...	...	...	...	...	...	Sourdeval-la-Barre d.	6†55	...	14†30	...	...	...	...	...	...	...
4	St. Pair	8 30	...	16 43	...	...	...	...	...	...	...	...	Avranches	8 20	10 40	16 0	16 35	...	...	...	...	...	...
7	Jullouville-Bouillon ...	8 43	...	16 55	...	...	...	...	...	...	...	...	St. Jean-le-Thomas	...	11 17	...	17 20	...	...	...	...	...	...
12	St. Jean-le-Thomas ...	9 17	†	17 20	...	...	...	...	...	...	...	...	Jullouville-Bouillon	...	11 45	...	17 51	...	...	...	...	...	...
22	Avranches 52	10 0	10 15	18 0	18 15	...	...	...	...	...	...	...	St. Pair	...	11 57	...	18 5	...	...	...	...	...	...
45	Sourdeval-la-Barre arr.	...	12 20	...	19 40	...	...	...	...	...	...	...	Granville 48 ..... arr.	...	12 15	...	18 25	...	...	...	...	...	...

†—Autobus Service.

PARIS to LONDON via HAVRE.

PARIS, MANTES, ROUEN and HAVRE—ROUEN and DIEPPE

						Ex 3	1&2				Ex 3			1 & 3		Ex 3	Ex 3		a	1&2	Ex 3	Ex 3	§	
PARIS— (St. Lazare) ..... dep.	...	...	...	...	6 0	7 16	8 20	10 30	...	10 25	13 0	13 16	...	16 0	16 58	17 0	17 20	...	...	17 26	18 30	19 55	21 15	...	22 55	
Les Mureaux	...	...	...	...	...	...	...	G	...	...	...	...	...	D	¶	B	...	...	...	...	...	RC	...	...	...	
Mantes	...	...	...	...	...	...	...	...	...	...	...	...	...	...	...	...	...	...	...	...	...	...	...	...	...	
Mantes Junction { arr.	...	...	...	...	6 48	8 6	...	...	...	11 16	Weekdays only.	14 9	...	...	E	⋮	...	...	...	18 20	19 39	...	21 58	...	23 49	
Vernon ..... { dep.	...	...	...	...	7 3	8 8	...	...	...	11 21		14 14	...	...	...	⋮	...	...	...	18 24	19 45	...	22 0	...	23 57	
St. Pierre-du- { arr.	...	...	...	...	7 30	8 28	...	...	...	11 48		14 41	...	...	...	⋮	18 24	...	...	18 56	20 9	...	20 0	...	0 25	
Vauvray { dep.	A	...	...	...	8 7	8 52	...	...	...	12 21		15 16	...	...	...	⋮	18 44	...	...	19 34	...	...	22 4	...	0 51	
Pont-de-l'Arche	...	...	...	...	8 16	8 54	...	...	G	12 23		15 21	...	...	...	⋮	18 46	...	...	19 39	...	...	22 42	...	0 55	
Oissel	...	...	...	...	8 34	9 8	...	...	...	12 40		15 39	...	...	...	⋮	18 58	...	...	20 1	...	...	22 55	...	1 9	
Rouen (right bank) ... arr.	4 7	...	F	...	8 42	9 16	...	...	...	12 48	...	15 47	16 47	...	...	⋮	19 6	19 12	...	20 10	...	...	23 3	...	1 17	
Rouen (left bank) arr.	...	6 15	...	7 9	...	...	...	...	...	...	...	...	...	...	...	⋮	...	...	19 55	20 34	...	...	...	...	...	
Rouen (right bank) ... arr.	4 25	6 25	¶	7 20	9 7	9 31	9 43	12 2	11 55	13 12	14 42	16 12	17 3	17 43	18 20	18 32	...	19 34	20 6	...	21 27	23 20	23 28	27	1 43	
Rouen (right bank) dep.	4 37	6 28	7 45	...	10¶ 0	...	10 48	12 16	11 58	...	14¶55	...	17 17	⋮	...	⋮	18¶58	...	20e 8	21 40	...	...	...	...	...	
Malaunay	4 52	6 43	...	...	...	...	...	12 31	...	...	...	...	17 32	⋮	...	⋮	...	...	20 22	...	...	...	...	...	...	
Clères ..... arr.	5 7	6 59	8 1	...	10 17	...	11 13	12 48	...	...	15 12	...	17 48	⋮	...	⋮	19 15	...	20 37	F	...	...	...	...	...	
Saint Victor	5 20	7 12	...	...	F	...	...	13 2	...	...	F	...	18 0	⋮	...	⋮	H	...	20 48	...	...	...	...	...	...	
DIEPPE { Gare ..... arr.	5 57	7 54	8 32	...	10 49	...	11 57	13 45	12 45	...	15 47	...	18 42	⋮	...	⋮	19 47	...	21 26	22 25	...	...	...	...	...	
{ Quai ..... arr.	...	...	...	...	...	...	...	...	12 55	...	...	...	...	⋮	...	⋮	...	...	21 44	22 36	...	...	...	...	...	
LONDON (Vic) ..... arr.	...	...	...	...	...	...	...	...	18 6	...	...	...	...	...	...	...	...	...	6 5	6 5	...	...	...	...	...	
Rouen (right bank) ... dep.	...	...	5 1	7 25	...	10 5	9 46	12 6	...	13 30	14 46	16 25	...	17 47	18 21	18 36	18 41	19 57	...	...	...	21 31	...	23 40	2 5	
Malaunay	...	...	5 18	7 40	...	...	...	...	...	13 46	...	16 42	...	...	...	...	18 54	20 12	...	...	...	...	...	23 51	...	
Motteville	...	...	5 49	8 11	...	10 41	...	...	...	14 15	15 14	17 15	...	...	...	19 3	19 18	20 44	...	...	...	...	...	...	2 47	
Yvetot	...	...	6 10	8 24	...	10 53	...	...	...	14 28	15 25	17 28	...	...	...	19 14	20 58	...	...	...	...	...	...	0 22	3 8	
Bréauté- { arr.	...	...	6 52	8 56	...	11 14	...	12 53	...	14 59	15 44	18 1	...	...	...	19 32	21 27	...	...	...	...	...	...	0 40	3 30	
Beuzeville { dep.	5 46	...	6 59	8 59	...	11 17	...	12 55	13 3	15 1	15 47	18 6	...	...	...	19 34	21 29	...	...	...	...	...	...	0 42	3 46	
Harfleur	6 15	...	7 27	9 26	...	...	...	...	13 32	15 28	...	18 33	...	...	...	...	21 50	...	...	...	...	...	...	...	...	
HAVRE ..... arr.	6 28	...	7 39	9 37	...	11 38	10 44	13 15	13 44	15 40	16 6	18 44	...	18 55	19 13	19 54	...	22 1	...	...	...	22 35	...	1 2	4 9	
HAVRE ..... dep.	...	...	...	...	...	...	...	...	...	...	...	...	...	...	...	23‡30	...	...	...	...	...	23‡30	...	...	...	
SOUTHAMPTON ..... arr.	...	...	...	...	...	...	...	...	...	...	...	...	...	...	...	6 30	...	...	...	...	...	6 30	...	...	...	
LONDON— WATERLOO ..... arr.	...	...	...	...	...	...	...	...	...	...	...	...	...	...	...	9‡ 3	...	...	...	...	...	9‡ 3	...	...	...	

A—Not after June 30th. B—Trains will only take 3rd class travelling not less than 160 km. (99 miles). C—"Ocean-Manche" Express," thro' Cars, 1,2,3 Class and Couchettes from Bordeaux (see page 42). D—On Saturdays only. Runs from June 30th to Sept. 29th. E—On Weekdays only. Runs until June 29th and from Oct. 1st. F—From July 1st. G—Refreshment Service. H—On weekdays only, from July 2nd to Sept. 30th, then daily. *a*—Weekdays only. *e*—Dep. 21.36 on Sundays until June 30th, then daily. †—1 and 3 class only. ‡—On Tues., Thurs. and Sats., every Weekday from July 14th to Sept. 18th. §—Compartiments Couchettes. 1,2,3 class: Paris-Havre. ¶—Auto-rail. RC—Restaurant Car

†—Autobus.

VALOGNES and BARFLEUR.

E.M.																							
E.M.	Valognes ..... dep.	8†15	...	14† 5	17†10	...	...	Barfleur ..... dep.	6†40	9†45	15†40	16 30	19 5	...	...	...	...	...	...	...	...	...	...
—	Montebourg 44 ..... dep.	8 25	12 20	14 20	17 20	...	...	St. Vaast-la-Hougue	7 15	10 15	16 10	17 40	19 40	...	...	...	...	...	...	...	...	...	...
13½	Quettehou	9 5	13 30	15 0	18 0	...	...	Quettehou	7 20	10 20	16 15	17 55	...	...	...	...	...	...	...	...	...	...	...
15½	St. Vaast-la-Hougue	9 15	14 5	15 10	18 20	...	...	Montebourg ..... arr.	8 0	11 0	16 55	...	...	...	...	...	...	...	...	...	...	...	...
22½	Barfleur ..... arr.	9 40	14 45	15 35	18 45	...	...	Valognes 44 ..... arr.	8 10	11 10	17 5	19 6	...	...	...	...	...	...	...	...	...	...	...

CHERBOURG and BARFLEUR.

†—Autobus Service.

E.M.																							
E.M.	Cherbourg 44 ..... dep.	5†45	8 45	11†25	13 30	17 30	...	...	Barfleur ..... dep.	6 55	10 40	13†15	15†40	18†50	...	...	...	...	...	...	...	...	...
19	Barfleur ..... arr.	6 35	10 15	12 18	15 0	19 0	...	...	Cherbourg ..... arr.	8 25	12 10	14 5	17 10	19 40	...	...	...	...	...	...	...	...	...

CHERBOURG and COUTANCES.

†—Autorail.

Dist. E.M.																							
51½	Cherbourg 44 ..... dep.	6 18	12 30	16† 0	18 38	...	...	Coutainville ..... dep.	...	11 0	...	17 45	...	...	...	...	...	...	...	...	...	...	...
57½	Sottevast 44	6 40	12 54	...	19 2	...	...	Coutances ..... dep.	7 23	11‡28	12 25	18 59	...	...	...	...	...	...	...	...	...	...	...
	Coutances 52 ..... arr.	8 32	14 47	17 29	21 6	...	...	Sottevast	9 24	...	14 35	21 4	...	...	...	...	...	...	...	...	...	...	...
	Coutainville ..... arr.	9 5	15 15	17 55	...	...	...	Cherbourg 45 ..... arr.	9 50	12 59	15 0	21 30	...	...	...	...	...	...	...	...	...	...	...

NOTE.—Roughly calculated 8 km. = 5 miles

STATE RAILWAYS.

ROUEN, ACQUIGNY and CHARTRES.

Dist.																							
FM	**Rouen** 40 ... *dep.*	...	7 0	13 0	10†53	...	17 33	18 20	**Chartres** ... *dep.*	...	...	5 28	9 36	...	...	...	15 22	19 0
13½	**Elbeuf** ..... *dep.*	...	7 41	13 47	11 27	16†45	18 19	18 44	**Dreux** ..... *dep.*	...	...	6 24	10 44	...	...	...	17 0	20 1
26	**Louviers** 39 *dep.*	5 49	8 17	14 30	12†37	16 51	19†10	19 48	**Bueil** ..... *arr.*	...	...	7 20	11 26	11 58	...	...	17 48	20 5
30	**Acquigny** ..... *arr.*	5 56	8 23	14 42	12 43	16 52	19§16	19 54	**Pacy-s-Eure** ...	...	6 12	7 49	11 44	12 35	†	...	18 7	21 3
	Acquigny *dp*	...	9†14	14†52	12 44	17 27	19 17	...	**Evreux** *dep.*	...	5†45	...	10†30	13†46	15 40	...	17†58	...
44	**Evreux** 44 *arr.*	...	9†49	15†27	13 19	—	19†54	...	**Acquigny** *arr*	...	6†19	...	11† 4	14†20	16 14	...	18†32	...
45	**Pacy-s-Eure** ... *arr.*	6 49	9 5	15 36	...	...	...	20 31	**Acquigny** *dep.*	...	6 52	8 27	12 27	15 18	16 15	†	18 50	...
51½	**Bueil** 44 ..... *dep.*	7 33	9 42	16 4	...	...	...	21 13	**Louviers** ...	...	6 58	8 33	12 36	15 28	16 22	17 59	18 56	...
70	**Dreux** 48 ... *arr.*	8 11	10 30	16 47	...	...	20 32	21 53	**Elbeuf** ..... *arr.*	...	7 44	...	13 17	...	...	18 38	19 45	...
97	**Chartres** 49 *arr.*	9 10	11 51	18 9	...	...	21 23	...	**Rouen** ..... *arr.*	...	8 22	...	13 50	...	...	19 15	20 14	...

†—Auto-rail. ‡—Arrive Louviers 12.0.

ROUEN, SERQUIGNY and LE MANS (BORDEAUX).

EM																							
	Rouen { right bank ... *dep.*	...	...	...	6 46	7 41	...	12 41	...	16 34	16 46	16 24	...	...	...	20 18	...	23 38
	{ left bank ..... *dep.*	5 25	...	...	...	7 30	...	12 0	...	A	...	...	17 16	18 31	...	...	...	...
8½	**Oissel** 40 ..... *dep.*	5 52	...	...	...	8 2	...	13 7	...	...	17 11	18 25	19 13	...	...	20 39	...	0 15
14½	**Elbeuf (St. Aubin)** 42	6 2	...	...	7 5	8 12	...	13 20	...	16 54	17 8	18 37	19 25	...	...	20 49	...	0 27
20	**La Londe**	6 21	...	...	...	8 26	...	13 36	...	X	...	...	...	...	...	21 8	...	...
33½	**Glos Montfort**	6 51	...	...	...	8 56	...	14 6	...	...	17 45	...	...	...	...	21 37	...	1 18
43½	**Serquigny** 44 ..... *arr.*	7 17	...	...	...	9 22	...	14 33	...	...	18 5	...	...	...	...	22 3	...	1 40
	Laigle 45 ..... *arr.*	...	...	...	...	...	...	...	...	18 30	...	...	...	...	...	...	...	...
127½	Alencon ..... *arr.*	...	...	...	...	...	...	...	...	19 37	...	...	...	...	...	...	...	...
162½	**Le Mans** 43 ..... *arr.*	...	...	...	...	...	...	...	...	20 26	...	...	...	...	...	...	...	...
...	NANTES 43 ..... *arr.*	...	...	...	...	...	...	...	...	23 28	...	...	...	...	...	...	...	...
...	BORDEAUX 54 ..... *arr.*	...	...	...	...	...	...	...	...	6 45	...	...	...	...	...	...	...	...

	BORDEAUX 54 ..... *dep.*	...	...	...	...	...	...	...	...	...	22 10	...	...	...	...	...	...	...	...	...	...	...	...
	NANTES 43 ..... *dep.*	...	...	...	...	...	...	...	...	...	5 56	...	...	...	...	...	...	...	...	...	...	...	...
	Le Mans 43 ..... *dep.*	...	...	...	...	...	...	...	...	...	8 42	...	...	...	...	...	...	...	...	...	...	...	...
	Alencon ..... *dep.*	...	...	...	...	...	...	...	...	...	9 25	...	...	...	...	...	...	...	...	...	...	...	...
	Laigle 45 ..... *dep.*	...	...	...	...	...	...	...	...	...	10 20	...	...	...	...	...	...	...	...	...	...	...	...
	Serquigny ..... *dep.*	...	...	...	6 10	...	8 38	9 45	B	...	...	15 20	...	...	20 10	21 22	...	...	...	...	...	...	...
	Glos Montfort	...	...	...	6 43	...	8 58	10 11	X	...	14 37	16 33	...	...	20 26	21 58	...	...	...	...	...	...	...
	La Londe	...	...	...	7 17	...	...	10 37	...	...	14 25	16 19	...	...	...	...	...	...	...	...	...	...	...
	Elbeuf (St. Aubin) ... *dep.*	5 4	5 54	6 58	7 31	...	9 32	10 47	11 36	...	14 37	16 33	...	...	19 49	20 56	22 42	...	...	...	...	...	...
	Oissel ..... *arr.*	...	6 10	7 11	7 45	...	9 41	10 56	...	13 27	14 47	16 44	...	...	20 4	...	22 55	...	...	...	...	...	...
	Rouen { left bank ... *arr.*	5 25	6 54	7 32	...	...	...	...	...	13 47	15 7	...	...	...	20 34	...	...	...	...	...	...	...	...
	{ right bank ... *arr.*	...	...	...	8 10	...	9 55	11 12	11 55	...	...	17 3	...	...	...	21 17	23 20	...	...	...	...	...	...

X—Voiture Buffet.

A—Thro. Cars and Compartiments Couchettes 1, 2, 3 cl. Dieppe-Bordeaux (to Irun from July 7th) (see p. 40).
B—Thro' Cars and Compartiments Couchettes 1, 2, 3 cl. from Bordeaux (from Irun from July 8th) to Dieppe (see p. 41). ‡—Weekdays only.

GLOS-MONTFORT and HONFLEUR.

EM																							
	Glos-Montfort ..... *dep.*	7 8	10 16	17 53	22 2	...			**Honfleur** ..... *dep.*	5 17	7 22	12 30	17 35	...	...								
10	**Pont-Audemer**	7 41	10 43	18 17	22 24	...			**Quetteville**	5 35	7 43	12 49	18 10	...	...								
20	**Quetteville** 44	8 23	11 19	18 56	23 0	...			**Pont-Audemer**	6 0	8 13	13 16	18 46	...	...								
27	**Honfleur** 44 ..... *arr.*	8 40	11 35	19 12	23 12	...			**Glos-Montfort** 42 ..... *arr.*	6 33	8 48	13 50	19 38	...	...								

HAVRE, FECAMP and DIEPPE.

EM																							
	Havre 40 *dep.*	6 5	7 0	11 24	15 12	18 13	18 55	20 15	...	**Dieppe** ..... *dep.*	...	5 15	...	13 40	...	...	18 44	...
3	**Harfleur** 40 ...	6 15	7 10	11 34	15 22	18 23	19 5	20 25	...	**S. Vaast Bosville** *a*	...	6 16	...	14 55	...	...	20 1	...
9	**Rolleville**	6 37	7 37	12 0	15† 16	18 46	19 33	20 48	...	St. Valery *arr.*	...	6 52	...	...	...	...	...	...
	Etretat *dep.*	...	...	12 0	...	...	...	...	...	**Cany**	...	6 42	...	15 6	...	...	20 12	...
23	**Les Ifs**	—	8 10	12 33	16 22	—	20 11	—	...	**Fecamp** ... { *arr.*	...	7 20	...	15 43	...	...	20 48	...
27	**Fecamp** { *arr.*	...	8 22	12 48	16†32	...	20 21	...	...	{ *dep.*	6†44	7 54	12 20	...	17 8	...	...	...
	{ *dep.*	5 30		13 44	—	18 57	—	—	...	**Les Ifs** ..... *arr.*	6†57	8 7	12 33	...	17 23	...	...	...
42	**Cany**	6 8	...	14 25	...	19 35	...	...	...	Etretat ..... *arr.*	...	9 9	13 7	...	...	...	...	...
	St. Valery *dep.*	6 5	...	14 23	...	...	...	...	...	**Rolleville**	7 39	8 45	13 20	16 2	18 0	18 58	...	...
46½	St Vaast Bos ...	6 32	...	14 53	...	20 7	...	...	...	**Harfleur**	8 1	9 7	13 42	16 24	18 24	19 21	...	...
72	**Dieppe** ..... *arr.*	7 34	...	15 56	...	21 36	...	...	...	**Havre** 40 ..... *arr.*	8 10	9 16	13 51	16 33	18 33	19 30	...	...

†—Weekdays only
‡—From July 1st to Oct. 1st.

DIEPPE and LE TREPORT.

EM																							
	Dieppe 38 ..... *dep.*	6 15	12 11	19 21	...	...	...		**Le Tréport** ..... *dep.*	6 18	11*10	...	...	...	19 5	...	...	...
10	**Envermeu**	6 39	12 40	19 57	...	...	...		ABBEVILLE 27 ... *dep.*	...	9 35	...	...	...	...	...	...	...
26	**Eu**	7 22	13 15	20 43	...	...	...		**Eu** ..... *dep.*	6 25	11 19	...	...	...	19 30	...	...	...
47½	ABBEVILLE 27 ... *arr.*	11 45	14 47	...	...	...	...		Envermeu	7 1	12 39	...	...	...	20 27	...	...	...
28	**Le Tréport** 27 ... *arr.*	7 31	13 22	20 51	...	...	...		**Dieppe** ..... *arr.*	7 24	13 27	...	...	...	21 0	...	...	...

*—Dep. 12.11 from Aug. 5th to Sept. 2nd.

STATE RAILWAYS. [66 lbs. of Luggage free

A—Thro' cars and Compartments Couchettes 1,2,3 cl. from London (Waterloo) and Southampton (Steamer) to Havre and Caen.

CAEN and LE MANS.

Dist.																							
FM	**Caen** 43, 44, 45 *dep.*	...	6 2¤	8 6	...	10 40	15 10	17 43	...	...	18 20	19 24	...	...	**Le Mans** 50 ... *dep.*	4 46	...	...	8 42	...	18 24	23 40
15	**Mezidon** 44	...	7 8	8 24	9	11 12	15 44	18 22	...	...	18 46	19 48	20 2	...	La Hutte-Coul. ...	...	...	...	9 19	...	19 33	0 44
26½	**Coulibœuf**	...	7 41	8 59	...	11 46	16 21	18 59	...	...	...	...	20 24	...	Alencon	5 36	...	...	9 50	...	20 13	1 28
42½	**Argentan** 48	4 47	8 17	9 6	9 47	12 28	17 8	19 32	...	...	...	...	20 54	...	Surdon	...	...	...	9 22	...	20 48	1 50
51	**Surdon** 48	5 9	...	9 20	...	12 47	17 31	...	...	A	...	...	21 9	...	Argentan	...	...	...	6 50	...	21 10	2 28
69	**Alençon**	6 18	...	9 46	10 24	13 36	18 31	...	...	19 41	...	...	21 45	...	Coulibœuf	6 17	...	...	7 21	...	22 26	...
83½	**La Hutte-Coulomb**	6 54	...	...	...	13 55	19 1	...	...	X	...	...	...	...	Mezidon	...	7 3	...	7 53	...	22 58	3 35
103½	**Le Mans** 51 ... *arr.*	7 56	...	...	11	15 15	20 1	...	...	20 26	...	...	22 32	...	**Caen** 44 ..... *arr.*	7 30	...	...	8 15	...	23 25	5 2
—	Coulibœuf ..... *dep.*	7 45	10 15	12	15 16	17 29	20 30	...	...	...	...	...	...	...	**Falaise** ..... *dep.*	7 0	9 36	11 28	...	...	19 17	...	23 55
54	**Falaise** 46 ..... *arr.*	7 57	10 27	12 17	16 39	19 17	20 42	...	...	...	...	...	...	...	Coulibœuf ..... *arr.*	7 10	9 46	11 38	...	...	19 27	...	...
																15	22	18	20	4	...	...	...

B—Thro' Cars and Compartments Couchettes 1,2,3 cl. from Bordeaux (from Irun from July 9th).
Extra Auto-rail (from July 1st) dep. Alencon 7.58, 13.10, 15.32: dep. Le Mans 11.30, 14.4, 18.14

X—Voiture Buffet.

¤—Compartiments Couchettes.

LE MANS and ANGERS.

f—To St. Nazaire arr. 8.3. *f*—From St. Nazaire, dep. 18.21.

Dist	PARIS 50 ..... *dep.*	0	20	...	8 35	...	15 25	...	18 10	21 25	25	NANTES 56 *dep.*	...	5†50	...	12	15	18 50	...	† ‡	B—Thro' cars & Compartiments Couchettes 1,2,3 cl. from Bordeaux (from Irun from July 9) to Dieppe, see pp. 42 & 41. ‡—From St. Nazaire. †—Via Segre. ¤—From July 1st to Sept. 30th.
FM	**Le Mans** 42 ... *dep.*	4	8	8 44	11 46	12 45	18	5	20 50	1 34	2 25	**Angers** ..... *dep.*	5 18		B	7 16	13 41	18 39	18 11	20 55	...	...	...
										A													
30	**Sablé** ..... { *arr.*	5 13	9 52	12 19	13 51	19	7	...	21 26	2 17	3 11												
	{ *dep.*	5 28	10 13	12 21	14	8 19	25	21 34	...	...	...												
60	**Angers** 54 ..... *arr.*	6 3	11 32	12 55	15	20	40	22	3	...	...	**Le Mans** ..... *arr.*	6 32	7 44	7 49	14	20	17	5	18 47	22	7	...
	NANTES 56 ..... *arr.*	9	13	16	17	46	22	5	...	23	28	PARIS 51 ..... *arr.*	11	58	11	59	...	...	...	...	...	...	...

	Le Mans 43 ..... *dep.*	...	...	8 42	...	...	18 50	...	...	...	...	...	...	...	...	...	...	...	...	...	...	...	...
	La Hutte-Coul. ... *dep.*	4 46	...	...	...	...	...	...	...	...	...	...	...	...	...	...	...	...	...	...	...	...	...
	Alencon	5 36	...	...	...	...	...	...	...	...	...	...	...	...	...	...	...	...	...	...	...	...	...
	Surdon	...	...	9 22	...	...	...	...	...	...	...	...	...	...	...	...	...	...	...	...	...	...	...
	Argentan	6 50	...	...	...	...	...	...	...	...	...	...	...	...	...	...	...	...	...	...	...	...	...
	Coulibœuf	6 17	...	...	...	...	...	...	...	...	...	...	...	...	...	...	...	...	...	...	...	...	...
	Mezidon	...	7 3	...	...	...	...	...	...	...	...	...	...	...	...	...	...	...	...	...	...	...	...
	Caen 44 ..... *arr.*	7 30	7 53	...	...	...	...	...	...	...	...	...	...	...	...	...	...	...	...	...	...	...	...
	Falaise ..... *dep.*	7 0	9 36	11 28	...	...	19 50	...	...	...	...	...	...	...	...	...	...	...	...	...	...	...	...
	Coulibœuf ..... *arr.*	7 10	9 46	11 38	...	...	20	4	...	...	...	...	...	...	...	...	...	...	...	...	...	...	...

X—Voiture Buffet.

CAEN and LAVAL.

Dist																							
	Caen 45 ..... *dep.*	...	5 42	11 4	16 56		20†25		**Laval** ..... *dep.*	...	4 50	...	10 28	16 4	22 25								
28	**Berjou-Cahan** ...	...	6 51	12 55	17 56	...	21 20		**Mayenne**	...	5 32	...	11 10	16 44	23 4								
	{ *arr.*	...	7 3	13 34	18 48	...	21 50		**Domfront** Orne...	...	6 38	...	12 12	17 5	—								
41	**Flers** 48 ..... { *dep.*	...	7 56	14 10	19 53					††	7 25	...	12 54	17 48	...								
	{ *arr.*	...	8 22	14 40	20 24				**Flers** ..... { *arr.*	6 8	8 53	...	13 41	18 35	...								
55	**Domfront** Orne ...	...	9 16	15 37	21 46				{ *dep.*	6 35	9 27	...	14 0	19 42	...								
78	**Mayenne** 43	5 53	9 16	15 37	21 46				**Berjou-Cahan** ...	7 40	10 31	...	15 5	20 17	...								
97½	**Laval** 50 ..... *arr.*	6 31	10 2	16 17	22 54				**Caen** 44 ..... *arr.*	7 40	9 31	...	15 55	21 40	...								

VIRE and FOUGERES.

EM	**Vire** 48 ..... *dep.*	...	...	...	...	...	5 36	...	...	13 32	...	20 40	**Fougeres** ..... *dep.*	...	...	...	...	...	6 17	...	12 2	...	16 20
23	**Mortain-le-Neuf**	...	...	...	...	...	6 59	...	...	15 1	...	21 50	**St. Hilaire-du-H.**	...	...	...	...	...	5 23	7 16	11 0	13 20	16 0	18 35
32	**St. Hilaire-du-H.**	...	...	...	...	...	7 22	...	15 24	19 27	22 15		**Mortain-le-Neuf**	...	...	...	...	...	5 51	...	11 41	...	16 39	...
55	**Fougeres** ..... *arr.*	...	...	...	...	...	8 22	...	16 24	15	...	...	**Vire** 48 ..... *arr.*	...	...	...	...	...	7 0	...	12 47	...	17 47	...

†—Dep. 9.47 from July 3rd.

MAYENNE and FOUGERES.

EM																							
	Mayenne ..... *dep.*	6	10	0	17	20			**Fougeres** ..... *dep.*	6	5	12	20										
29½	**La Selle-en-L.**	8	39	11	13	19	34	...	**La Selle-en-L.**	6	15	12	30	...	...	...	...	...	...	...	...	...	...
38	**Fougeres** 43 ..... *arr.*	8	55	11	31	23	19	45	**Mayenne** 43 ..... *arr.*	6	37	13	2	...	...	...	...	...	...	...	...	...	...

AURAY and QUIBERON.

EM																							
	Auray ..... *dep.*	6	3	...	9 35	15	19	17	34	21	8	22†35	**Auray** ..... *dep.*	6	32	10	0	14	38	19	50	...	...
9	**Plouharnel Carnac** ...	6	25	...	10	14	15	33	17	54	21	27	22	58	**Baud**	7	14	10	37	15	11	20	27	...	...
17½	**Quiberon** ..... *arr.*	6	51	...	10	39	16	2	18	19	21	51	23	22	30†h.	**Pontivy** 48 ..... *arr.*	7	52	11	16	15	46	21	6	...	...
	Quiberon ..... *dep.*	6*	0	7	40	13	21		...	15	11	18	33	21	(								
	Plouharnel Carnac ...	6	27	8	5	13	46		...	15	34	15	50	21	29	**Pontivy** ..... *dep.*	6	36	8	19	12	56	18	5	...	...
	Auray 52a ..... *arr.*	6	46	8	25	14	6		...	15	58	16	14	21	47	**Rand**	7	15	8	57	13	34	18	44	...	...
																Auray 52a ..... *arr.*	7	51	9	33	14	11	19	21	...	...

2 & 3 class Service. *—Automoteur. †—Dep 10.50 on Frts. CAEN and COURSEULLES. London to Caen via Southampton and Havre

Dist.																							
FM	**Caen** ... { **Flat** 44 ... *dep.*															**Courseulles** ..... *dep.*	6	53	8	40	13	10	16	20	17	35	19	20	...	...	...
	{ **St. Martin** ... *arr.*	7	54	8	10	9¤45	11	40	14	10	17	35	...	...	19	45	...	**St. Aubin**	...	...	8	48	13	20	17	48	19	33	...	...	...
10½	**Luc-sur-Mer**	8	16	8	54	10	20	12	6	14	45	18	13	...	...	20	13	...	**Langrune**	...	...	7	...	13	23	16	23	17	53	19	36	...	...	...
11	**Langrune**	...	...	9	0	10	23	12	9	14	48	18	17	...	...	...	...	...	**St. Aubin**	...	...	7	11	13	36	16	35	17	39	19	39	...	...	...
12½	**St. Aubin**	...	...	9	7	10	26	12	12	14	51	18	23	...	...	20	19	...	**Luc-sur-Mer**	...	...	7	15	13	40	16	39	17	43	19	43	...	...	...
15½	**Courseulles** ..... *arr.*	8	32	9	20	10	35	12	20	15	0	18	39	...	...	20	27	...	**Caen** ... { **St. Martin** ... *dep.*	7	45	9	25	14	0	17	5	18	37	20	15	...	...	...
																			{ **Etat** ..... *arr.*	...	...	9	35	...	17	15	18	52	...	...	...	...	...	...

PARIS to TROUVILLE-DEAUVILLE, HONFLEUR, CAEN and CHERBOURG.

| Dist. | PARIS – | | |

PARIS, LAIGLE, ARGENTAN, FLERS and GRANVILLE.

§—Compartments Couchettes.

| Dist. | Paris— | | | | | | ¶ | | | | | |

Extra Auto-rail Service between Morlaix and Brest. **PARIS to LE MANS, RENNES and BREST.** RC—Restaurant Car.

| Dist. | | |

LISON and ST. BRIEUC.

											1&2	1&2																			
—	Lison 44 ..... *dep.*	...	...	7 34	10 36			13 20	...	...	19	2	21 40	St. Brieuc ..... *dep.*	A	...	4 45	...		8A16	...	...	...	11 40	15 40	18 0	...	...
11½	Saint-Lo ..... *dep.*	...	...	8	5 10 52			13 56	...	...	20	0	22 7	Lamballe ..... *dep.*	...	...	5 6	...		8 34	...	...	§ †	12 2	16 0	18 17	18 35	...
29½	Coutances 41 { *arr.*	...	...	8 46	11 20			14 40	...	...	20	56		Plancoet ..... *dep.*	...	...	5 48	A		8 59	...	A	...	12 47	16 31		19 9	...
	1 { *dep.*	...	...	8 53	11 26			14 58	...	17 33	21	30	3 c1	Dinan ..... *arr.*	...	...	6 13	...		9 18	...	...	12 55	13 9	16 48	...	19 31	2243
34	Orval-Hyenville	...	...	9 3	...			15 10	...	...	21	40	A	DINARD 48 ..... *dep.*	...	...	...	...		7 35	9 25	...	12 3	12 15	...	...	18 45	2215
47½	Folligny 48 ... { *arr.*	...	...	9 34	11 52			15 41	...	18	4	22	20 ...	Dinan ..... *dep.*	...	...	6 24	7 41		9 19	10	2	10 38	13	1	13 25	17	6	...	19 44	2251
	{ *dep.*	...	5 29	9 44	12	4		15 56	§ †	18	6		23 29	Miniac Chateau	...	...	6 44	...		...	...	...	...	13 53	17 22	...	20	7	...
58½	Avranches ... { *arr.*	...	5 55	10	8	12	20	16 20	...	18	21	...	23 46	Dol ..... *arr.*	...	...	7	4 8	12	9 49	10	31	11	5	13 26	14	13	17	37	...	20	29	2322
	{ *dep.*	...	6	4	10	12	22	16 25	...	18	23	...		St. Malo 48 ... *arr.*	...	...	7 40	...		10 13							15 23	17 58	...	21	5	...
72	Pontorson 52 ... *arr.*	*a*	6 32	10	39	12	42	... 16 52	...	18	43	...	...	Dol ..... *dep.*	...	...	7 26	...		9 51	...	11	16	...	15	10	18	0	20	57	...
	MontSt.Michel *arr.*	...	...	11	20	...	...	...	...	...	...	...	...	Pontorson ..... *arr.*	...	...	7 54	...		10 9	...	...	...	...	15 38	...	18	19	21	26	...
...	Pontorson ..... *dep*	...	...	6 37	10	43	12	44 ...	16 56	...	18	45	...	MontSt. Michel *dep.*	...	...	...	...		...	...	...	...	...	12 0	...	16	25	...	...
85½	Dol ..... *arr.*	5 28	7	4	11	9	13	2 15 0	17 24	17	32	19	5 ...	Pontorson ..... *dep.*	...	...	8 5	...		10 10	...	...	...	...	15 46	...	18	20	21	27	...
...	ST. MALO 48 ... *dep.*	...	6 50	...		13	8	14 4	...	...	...	...	22 5	Avranches ... { *arr.*	...	...	8 33	...		10 27	...	...	...	...	16 14	...	18	44	21	56	...
...	Dol 48 ..... *dep.*	5 36	7	21	11	26	13	29 15 8	...	17	39	19	7 20	55	...																
93½	Miniac Chat.	...	7	41	...		13	51 ...	...	...	...	...	21 14	...																
103½	Dinan ..... *arr.*	6 6	8	7	11	55	14	13 15 34	...	18	4	19	36 21 34	Folligny ..... { *arr.*	5 21	...	8 54	...		10 50	...	...	...	...	16 27	...	18	47	22	8	...
...	DINARD 48 ..... *arr.*	6 50	9	8	12	29	15	35 16 6	...	18	34	20	20 22 10				5 45	9 37													
...	Dinan ..... *dep.*	6 20	8	15	11	57	14	22 ...	...	18	11	19	38 21 44				6 16	10 7													
114½	Plancoet	...	8	34	12	19	14	43 ...	...	...	...	...	22 5	Orval-Hyenville.....	...	...	6 24	10 16													
128½	Lamballe 50 ... *arr.*	...	9	12	12	45	15	12 ...	...	...	...	...	...	Coutances ... { *arr.*	...	...	6 24	10 16													
141	St. Brieuc 49 ... *arr.*	...	10	4	13	5	15	37 ...	...	20	35	23	0 ...				6 32	10 23													
														Saint-Lo	6 20	7 45	11 16	...		11 54	...	...	...	...	18 1	19 22	...	...	...	...
														Lison 45 ..... *arr.*	6 54	8 14	11 44	...		12 10	...	...	...	...	18 14	19 40	0	...	...	...

To Rennes dep. 14.11. From Rennes arr. 9.6. To Rennes dep. 12.20.

A—Auto-Rail. *—Until July 9th and from Sept. 19th. *a*—From June 30th to Sept. 30th. †—Weekdays only. Extra Autorail (3rd class) *dep.* Dol: 8.40, 15.27, 18°0; *dep.* Dinan: 17°9. ‡—From July 10th to Sept. 18th. §—From July 7th to Sept. 28th.

Plancoet to St. Cast (in 40 minutes). { Plancoet *dep.* } 9.15, 19.20. { St. Cast *dep.* } 7.20, 16.35.

†—From July 14th to Sept. 16th.

DINARD and ST. CAST.

Autocar Service from July 1st to Sept. 23rd. *—From July 29th to Sept. 2nd.

Dinard ..... *dep.*	7	5	9†	0	10	5	11*	0	12*30	14	30	16	10	17	35	18*	0	18	30	19†	20	St. Cast ... *dep.*	8	0	10*	0	11	0	13†30	14	0	14*30	16	0	17	30	18	30	19*	0	19†40	20	30	...
St. Cast ..... *arr.*	7	45	9	59	10	59	12	5	14	25	15	35	17	5	18	24	18	50	19	33	20	25	Dinard ... *arr.*	8	40	10	50	12	5	14	20	15	5	15	35	17	5	18	20	19	10	20	5	20	45	21	35	...

CARENTAN and CARTERET.

		°	‡	§												§	‡	§													
—	Carentan ..... *dep.*	6 58	7	55	12	5	13	37	19	26	...	...		GOREY (stm.) ... *dep.*	...	...	...	...		...	...	...										
27	Carteret ..... *arr.*	8 10	9	4	13	12	14	43	20	46	...	...		Carteret ..... *arr.*	5 38	10	16	10	36	16	47	19	25									
...	GOREY (Jersey) *arr.*	Sea passage in 1¼ hours (Summer).												Carentan 44 ..... *arr.*	6 44	11	24	11	44	17	55	20	49									

*—From July 1st to Sept. 30th. †—Until June 30th and from Oct. 1st. §—From June 29th to Oct. 1st.

NANTES, CLISSON and POITIERS.

*—Auto-rail, 3rd class only.

—	NANTES (Etat) *dep.*	...	8	15	12	10	17	32	18	20	...	...	...	Poitiers ..... *dep.*	...	5	25	...		12	25	...	...	19	18	...	...	...	...	...	...	
—	Clisson 54 ..... *dep.*	...	8	53	13	3	18	18	19	0	...	...	...	Parthenay 53	...	7	12	...		14	2	...	17	*a*27	20	47	...	...	...	...	...	
24½	Cholet ..... { *arr.*	...	9	31	14	3	19	16	19	40	...	...	...	Bressuire	4	34	8	10		14	46	...	18	6	21	30	...	...	...	...	...	
	{ *dep.*	...	9	40	14*	36	...	...	19	53	...	...	...	Cholet ..... { *arr.*	5	26	9	28	...	16	1	...	19	*a*25	...	...	...	...	...	...	...	
54	Bressuire	6 0	10	40	16*	9	...	20	49	...	...	...	...		{ *dep.*	6	10	9	33	11	40	16	5	17	42	19	47	...	...	...	...	...	
74½	Parthenay	7 2	11	58	...	...	22	6	...	...	...	...	...	Clisson 54 ..... *arr.*			6	56	10	6	12	29	16	41	18	35	20	52	...	...	...	...	...	
110	Poitiers 58 ..... *arr.*	8 17	13	19	...	...	23	20	...	...	...	...	...	NANTES (Etat) ... *arr.*			8	3	10	3*	13	22	17	18	19	21	21	43	...	...	...	...	...	

TOURS and LES SABLES D'OLONNE.

Dist. *—Dep. 18.17 from June 30th to Oct. 1st. ‡—Until June 29th and from Oct 2nd.

E.M.	Tours 58 ... *dep.*	1 14	...	...	6	0	...	11	30	...	...	16	3	18	29	...	Les Sables *dep.*	...	5	0	...	9	0	9a50	..	9†50	11	33	14	55	...	18§58	19§a52	21	1
16	Azay-le-Rideau	2 2	...	...	6	47	...	12	9	...	...	16	47	19	16	...	Olonne	...	5	8	...	9	6	8	31	...	...	11	38	...	...	19	6	...	§	*a*
31	Chinon	2 25	...	...	7	34	...	12	43	...	...	17	33	19	54	...	LaRoche- { *arr.*	...	5	56	...	9	39	10	21	...	10	21	12	14	15	30	...	19	45	20	28	21	34
45	Loudun 54	2 49	...	...	8	14	...	13	17	...	*a*	18	21	20	38	20	53	s-Yon { *dep.*	...	6	11	...	9	*a*47	10	30	...	10	32	3	cl	15	45	...	20	4	20	34		
61½	Thouars 53	3 14	...	...	8	59	14*	9	13	45	14	*a*17	14	34	19	8	...	Bressuire	...	8	24	...	11	*a*58	12	18	...	12	48	15	50	18	15	...	22	2	22	31	...	
79½	Bressuire	4§14	§	*a*	...	10	18	14	57	...	...	14	58	15	22	...	...	Thouars	5	0	9	45	10	30	...	...	12	46	13	36	13	16	16	50	18	55	19	6	22†	50	23	0	...
133	La Roche- { *a.*	5 59	...	...	13	0	17	55	...	...	16	49	17	55	...	...	Loudun	...	5	59	...	11	4	...	...	14	0	...	...	...	...	19	38	23	37	...	...	...	
	sur-Yon 54 { *d.*	6 8	7	25	10	28	14*	4	18	2	...	16	55	18	2	20	3	...	Chinon	...	6	48	...	11	48	...	...	14	30	...	...	...	20	20	23	58	...	...	...	
152	Olonne	...	...	...	10	58	14	40	...	...	...	...	18	32	20	48	...	...	Azay-le-Rideau	7	39	...	12	50	...	...	15	7	...	...	...	21	10	0	26	...	...	...	
156	Les Sables *arr.*	6§45	7	55	11	5	14	47	18	37	...	17	27	18	39	20	58	...	Tours ..... *arr.*	8	20	...	13	35	...	...	15	41	...	...	...	21	56	0	57	...	...	...	

†—Dep. 23.14. §—Compartiments Couchettes. *a*—From June 30th to Oct. 1st.

NANTES, SAVENAY, LANDERNEAU and BREST.

				°				°												°											
E.M.	NANTES 58 *dep.*	...	...	4	20	7	0	12	0	9	39	14	34	18	6	18	31	...	19	51	...	BREST 51 ... *dep.*	...	...	5	4	...	8	0	...	12	58	14	42	...	18	20	...
25	Savenay ..... *dep.*	...	...	5	36	7	50	12	42	11	7	15	23	18	51	19	53	...	20	33	...	Landerneau *dp.*	...	...	5	20	...	8	29	...	13	14	15	14	...	18	38	‡
33	Pont Chateau	‡	...	5	55	8	4	12	55	11	24	...	...	...	...	20	11	...	20	45	...	Quimerch	...	...	...	...	...	9	25	...	13	57	16	11	...	19	31	SC
50	Redon 48 { *arr.*	SC	...	6	35	8	27	13	16	12	)	16	0	19	26	20	48	...	21	6	...	Châteaulin ... *dep.*	...	...	...	6	14	...	9	48	...	14	12	16	38	...	19	52	...
	{ *dep.*	3	53	...	6	38	8	29	13	25	12	21	16	5	19	28	...	21	11	...	...	Quimper	...	...	5	45	6	45	6	50	10	27	14	47	14	40	17	16	18	20	20	20	44
68	Questembert	...	...	7	31	...	...	...	13	8	...	...	20	5	...	...	...	...	...	...	...	Rosporden	...	...	6	4	7	21	6	50	11	35	15	6	...	18	8	18	50	...	21	10
77	Elven	...	...	7	51	...	...	...	13	26	...	...	20	19	...	...	...	...	...	...	...	Quimperlé	...	...	6	24	7	44	7	28	12	17	15	25	...	18	33	19	34	...	21	34
84	Vannes	4	52	)	8	5	9	19	14	8	14	21	17	0	20	29	...	22	)	...	...	Lorient	5	5	6	41	8	6	8	37	13	32	15	43	...	18	56	20	12	...	21	58
96	Auray 43	5	13	6	9	8	30	9	39	14	25	14	45	17	19	20	51	...	22	21	...	Hennebont	5	17	...	...	8	17	8	46	13	45	...	...	...	19	7	20	23	...	...	...
112½	Hennebont	...	...	6	47	9	12	10	7	...	...	15	30	17	49	21	32	...	...	...	...	Auray	5	54	7	8	8	41	9	22	14	22	16	10	17	43	19	33	21	0	...	22	30
118	Lorient	5	52	7	15	9	29	10	21	14	58	15	54	18	1	21	42	...	22	54	...	Vannes	6	42	7	29	9	7	11	15	14	55	16	31	18	6	20	8	...	...	23	0
130½	Quimperlé	6	16	7	49	9	58	10	43	15	17	16	27	18	32	...	...	23	18	...	...	Elven	7	1	...	...	11	34	15	13	...	18	24	...	...	...	...	...	...	...	...
145½	Rosporden 49, 50	6	42	8	28	10	34	11	9	15	39	17	4	18	48	...	...	23	46	...	...	Questembert ...	7	23	...	...	11	56	15	33	...	18	43	20	40	...	...	...	...	...
158	Quimper	7	2	8	52	10	58	11	28	15	56	17	31	19	8	...	...	0	4	...	...	Redon ..... *arr.*	7	53	8	8	9	53	12	26	16	3	17	10	19	13	21	1	...	...	25	49
173	Châteaulin 49	8	4	...	...	...	12	46	16	37	18	40	19	53	...	...	...	...	...	...	...	„ ..... *dep.*	8	28	8	16	9	57	12	35	16	17	17*	15	19	16	21	6	...	...	...	...
185	Quimerch	8	26	...	...	13	5	...	19	0	...	...	...	...	...	...	...	...	...	...	...	Pont Chateau ...	9	10	8	36	...	13	12	16	53	17	36	19	53	21	31	...	...	...	...	...
211	Landerneau *arr.*	9	23	...	...	14	1	17	28	19	56	20	50	...	...	...	...	...	...	...	...	Savenay ... *arr.*	9	27	8	49	10	32	13	30	17	9	17*	49	20	10	21	46	...	...	...	...
—	BREST 50 ... *arr.*	9	43	...	...	14	38	17	44	20	20	21	9	...	...	...	...	...	...	...	...	NANTES 56	10	39	9	33	11	15	14	54	18	15	18	33	21	25	22	35	...	...	...	...

*—Auto-rail. ‡—Compartments Couchettes. SC—Sleeping Car from June 30th to Sept. 15th.

E.M.	Lorient 52a ... *dep.*	7	15	8†	30	10	40	16†	30	Gourin ..... *dep.*	7	25	10	50	12†	30	16	40	E.M.	Vannes ..... *dep.*	9†	30	13	45	17†	15	...	La Roche Bern'd	...	2†	30	...
—	Plouay	8	7	9	15	11	32	17†	22	Meslan	8	42	12	6	13	17	17	56	10	Surzur	10	1	14	15	17	46	...	Port Navalo *dep.*	12	0	...	15	20
...	Meslan	8	43	9	39	12	7	17	57	Plouay	9	14	12	39	13	41	18	28	28½	Port Navalo *arr.*	11	0	15	14	18	45	...	Surzur	13	1	13	32	16	22
46½	Gourin ..... 49 *arr.*	9	57	10	25	13	18	19	8	Lorient ..... *arr.*	10	4	13	28	14	24	19	18	27½	LaRoche Bern'rd	11	3	...	...	...	...	...	Vannes ..... *arr.*	13	14	14	3	16	50

†—Autobus.

E.M.	Locminé ..... *dep.*	7	50	13	30	18	25	...		Ploermel ... *dep*	6	0	9	55	16	40	...														
6	Moulin-Gilet	8	16	13	55	18	48	...		Moulin-Gilet ...	7	17	11	15	18	0	...														
29½	Ploermel 49 *arr.*	9	32	15	11	20	4	...		Locminé ... *arr*	7	37	11	35	18	20	...														

‡—Weekdays only.

†—Autobus

PORNIC and PAIMBŒUF.

2 cl. only.

E.M.																															
E.M.	Pornic (Ech) *dep.*	8	45	17	34	...	Paimbœuf 54 *dep.*	6	50	13	55	...
6½	La Plaine ..... *arr.*	9	5	17	54	...	St. Brevin-l'Ocean	7	34	14	44	...
7½	Préfailles ..... *arr.*	9	11	18	0	...	Préfailles ..... *dep.*	8	8	15	18	...
14½	St. Brevin-l'Ocean	9	50	18	37	...	La Plaine	8	14	15	24	...
24§	Paimbf. (Etat) *arr.*	10	49	19	19	...	Pornic 54 ..... *arr.*	8	30	15	40	...

E.M.	Questembert *dep.*	7	45	15	46	20	45	...	...	...	...	...	...	...	...	Ploermel ..... *dep.*	6	21	11	47	19	2	...	...	...	...	...	...	...	...	...	...
21	Ploermel ..... *arr.*	8	34	16	41	21	33	...	...	...	...	...	...	...	...	Questemb't 52a *arr.*	7	10	12	59	19	56	...	...	...	...	...	...	...	...	...	...
E.M.	Rosporden 52a *dep.*	7	26	11	42	...	18	59	21	16	...	...	...	...	...	Concarneau *dep.*	6	12	10	37	14*	5	17	30	20	17						
10	Concarneau *arr.*	7	51	12	16	...	19	25	21	40	...	...	...	...	...	Rosporden ... *arr.*	6	35	11	0	14	52	17	55	20	40	1 & 3 class Service						
E.M.	Quimper ..... *dep.*	7	35	12	8	15*	9	17	49	19†	25	...	...	...	...	Pont l'Abbé *dep.*	9	32	13*	23	16	29	19	45	...	...	†—From May 20th to Sept. 30th.						
14	Pont l'Abbé *arr.*	8	11	12	44	15	57	18	27	20	5	...	...	...	...	Quimper 52a *arr.*	10	14	14	22	17	5	20	20	...	...	*—3rd cl. only.						
E.M.	Quimper 52a *dep.*	7	30	12	23	14*	54	17	45	19†	38	...	...	...	...	Douarnenez *dep.*	5	59	9	23	13*	25	16	34	19	34	†—From May 20th to Sept. 30th.						
15	Douarnenez *arr.*	8	6	12	59	15	46	18	21	20	17	...	...	...	...	Quimper ..... *arr.*	6	36	10	9	14	18	17	11	20	11	*—3rd cl. only.						
E.M.	Quimperlé ... *dep.*	7	§20	8	0	12	25	16	10	17	§50	...	...	...	...	Concarneau *dep.*	...	...	8	§11	13	20	...	...	18	§	6	...	...	§—Autobus.					
13	Pont-Aven	8	10	9	12	13	8	17	0	18	40	...	...	...	...	Pont-Aven	6	20	8	43	14	13	14	18	18	40	...	...	2nd class Service.					
25	Concarneau *arr.*	8	43	10	5	...	17	45	19	9	...	...	...	...	...	Quimperlé 52a *arr.*	7	20	9	33	...	15	0	19	30	...	...						

2nd Class only

PONT L'ABBE and ST. GUENOLE.

†—Thursdays excepted.

E.M.	Pont l'Abbé 52a *dep.*	9	10	13	15	16	10	19	0	...	...	...	...	...	...	St. Guénolé ..... *dep.*	8	10	9†	35	12	15	15	15	18	0	...	...	...	...	...	...
9½	Penmarch	9	43	13	47	16	43	19	33	...	...	...	...	...	...	Penmarch	8	17	9	53	12	22	15	22	18	7	...	...	...	...	...	...
11½	St. Guénolé ..... *arr.*	9	50	13	55	16	50	19	40	...	...	...	...	...	...	Pont l'Abbé ..... *arr.*	8	50	10	40	12	55	15	55	18	40	...	...	...	...	...	...

DOUARNENEZ and AUDIERNE.

E.M.	Douarnenez ..... *dep.*	9	20	10†	10	11	45	13	30	16	0	18	40	19†	35	Audierne ..... *dep.*	7†	5	8	15	9	35	12	15	14	30	16†	5	17	30	...	...	...
12½	Audierne ..... *arr.*	10	5	10	45	12	42	14	15	16	57	19	25	20	10	Douarnenez 52a ... *arr.*	7	38	9	0	10	30	13	0	15	27	16	40	18	15	...	...	...
21½	Pont l'Abbé 52a ... *dep.*	17†	42	...	...	...	...	...	...	...	...	...	...	...	...	Audierne ..... *dep.*	7†	55	...	...	...	...	...	...	...	...	...	...	...	...	...	...
25½	Pont Croix	18	50	...	...	...	...	...	...	...	...	...	...	...	...	Pont Croix	7	45	...	...	...	...	...	...	...	...	...	...	...	...	...	...
—	Audierne ..... *arr.*	18	40	...	...	...	...	...	...	...	...	...	...	...	...	Pont l'Abbé ..... *arr.*	9	0	...	...	...	...	...	...	...	...	...	...	...	...	...	...

†—Autobus Service.

PARIS, CHARTRES, SAUMUR, SAINTES and BORDEAUX

Dist.	PARIS—					Ex 3				E			H		¶	‡	*a*	*a*
—	**Montparnasse** *dep.*	...	...	...		8 0	...	9 37	9 15	...	12[s] 5	12 55	14 45	17 7	20 50	21 50	22 40	22 50
10½	Versailles 55	...	...	...		8 21		..	...	...	RC	13 19	...	17 31	21 13	22 14	23 11	0 2
54½	**Chartres 42, 50** { *arr.*	...	...	...		9 23		...	10 25	...	...	14 50	...	18 46	22 14	23 11	0 0	0 17
	{ *dep.*	...	...	6 20			9 32	...	10 28	...	...	15 8	...	18 54	22 19	23 16	0 6	0 21
88½	Courtalain-St. Pellerin	...	...	7 48		...	10 46	...	...	...	...	16 53	16 41	20 25	23 23	F	...	...
107	Sargé	...	...	8 31		...	11 52	...	11 43	...	M	17 39	...	21 7	...	...	L	L
	Tours	*arr.*	...	10 36		...	13 59	...	...	...	...	20 17	...	...	...	...	...	...
115	Besse-Braye	...	...	8 50		...	12 10	L	...	...	...	17 58	...	21 25	0 12	...	...	...
120	Pont-de-Braye	...	...	9 8		...	12 28		...	...	...	18 21	...	21 39	C	...	...	...
125½	La Chartre	...	...	9 22		...	12 38	K	...	...	...	18 36	...	21 53	...	...	...	...
135½	Chateau-du-Loir 59	*arr.*	...	6 8	9 42	...	13 0	...	12 17	...	...	18 58	17 35	22 15	0 45	1 18	1 58	2 20
177½	**Saumur** { *arr.*	...	...	7 49	11 34	...	15 15	13 33	13 17	...	15 34	21 39	18 37		2 1	2 31	3 [s]	3 29
	(Orleans) { *dep.*	...	...	7 54	11 50	...	17 13	13 34	13 18	...	15 35	21 53	18 38	...	2 5	2 36	3 11	3 32
182	**Saumur** { *arr.*	...	...	...	...	...	...	...	...	...	...	...	...	...	...	...	...	...
	(Etat) 53,56 { *dep.*	...	...	7 30	11 38	...	17 0	...	...	...	...	...	...	...	...	...	...	...
191½	Montreuil Bellay 54 ...	...	...	8 33	12 25	...	17 50	...	13 39	...	...	22 28	18 58	19 6	2 28	...	...	...
202½	**Thouars** 52 ..... { *arr.*	...	...	8 57	12 48	...	18 15	14 7	13 55	...	16 5	22 51	19 14	19 44	2 51	3 13	3 47	4 10
	{ *dep.*	5 2	9 10			15 0		14 24	14 2	...	16 11		19 20	20 57		3 24	3 54	4 19
230½	Parthenay 52	6 15	10 15	...		16 14	...	...	14 44	...	...	...	19 58	22 3	...	4 14	...	...
258	**Niort** 54 ..... { *arr.*	7 10	11 10	...		17 9	...	15 40	15 23	...	17 23	...	20 35	22 58	...	4 59	5 23	5 50
	{ *dep.*	7 38	11 25	12 4	17 35	...	...	...	15 35	...	17 26	...	20 38	...	...	5 40	...	5 58
288½	St. Jean-d'Angely	9 0	12 6	13 23	18 58	...	...	...	16 21	...	...	...	21 18	...	...	6 31	...	7 15
303½	**Saintes** § 54 ..... { *arr.*	9 42	12 28	14 3	19 38	...	...	...	16 45	...	18 22	23 3	21 39	...	...	6 58	...	...
	{ *dep.*	10 28	12 36			...	...	...	17 14	18 13		21 16		...	...	7 44	...	...
310	Beillant 54	10 46	...	...		...	...	...	...	18 25	...	21 32	...	...	...	...	...	...
318	Pons 54	11 5	12 58	...		...	...	...	...	18 42	...	21 52	...	...	...	8 5	...	...
354	St. Mariens-St. Yzan 54	12 50	13 53	...		...	...	...	...	20 9	...	23 5	...	...	...	9 6	...	...
365	St. Andre-de-Cubzac 54	13 17	14 11	...		...	...	...	...	20 31	...	23 24	...	...	...	9 24	...	...
379	**Bordeaux** { **Etat** *arr.*	13 54	...	...		...	...	...	...	...	...	23 52	...	...	...	...	...	...
382	{ **St. J.** *arr.*	...	14 35	...		...	...	...	...	...	...	1 14	...	...	...	9 52	...	...

Bordeaux—	See also page 54.														‡			
Etat ..... *dep.*		...	...	...	...	...	...	...	...	...	9 38	...	16 38	...	...	...	...	...
St. Jean ..... *dep.*		6 0	...	...	...	...	...	8 25	...	...	...	...	...	19 0	...	...	...	...
St. Andre-de-Cub. ...		...	...	...	...	...	...	...	...	...	10 21	...	17 15	...	...	...	...	...
St. Mariens-St. Yzan		6 34	...	...	...	...	...	...	...	...	11 7	...	18 22	...	19 41	...	...	...
Pons		6 51	...	...	...	...	...	...	...	...	12 51	...	19 57	...	20 35	...	...	...
Beillant		7 11	...	G	...	...	...	...	...	...	13 16	...	20 19	...	...	...	...	...
	arr.	7 23	7 34	...	7 45	9 5[7]	...	*O	9 22	...	13 29	...	20 32	...	20 56	N	...	...
Saintes ..... { *dep.*				6 43			...			...	13 46	14 50	17 48	...	N	22 48	0 36	...
St. Jean-d'Angely ...		...	...	7 3	8 24	...	...	...	...	...	14 5	15 23	18 31	...	...	21 58	...	...
Niort ... { *arr.*		...	...	7 39	9 20	10 46	...	...	...	...	14 41	16[f] 9	19 44	...	...	22 48	0 44	...
{ *dep.*		6 0	...	7 42		10 56	...	...	...	...	14 44	16 [s]	20 44	...	22 44	23 4	0 44	...
Parthenay		7 7	...	8 28	...	...	...	...	...	...	15 28	17 55	22 0	...	...	0 11	...	...
Thouars ..... { *arr.*		8[s]11	...	9 2	...	12 12	...	...	...	...	15 52	18 22	22 54	...	...	0 39	0 50	2 14
Montreuil-Bellay		9 8	5 50	9 23	9 30	...	11 1	...	...	...	16 47	17 12	...	...	...	1 23	1 33	...
Saumur (Etat) { *arr.*		...	...	...	...	10 5	...	11 33	13 31	...	...	...	...	...	...	A	1 2	...
{ *dep.*		...	...	...	...	...	...	...	13 32	...	17 0	...	...	...	...	1 5	...	...
Saumur ..... { *arr.*		...	6 20	9 40	...	12 46	11 32	...	14 5	17 47	...	...	...	0 4	...	1 35	2 54	...
(Orleans) ... { *dep.*		...	6 40	9 42	...	12 47	11 42	...	14 7	18 0	...	...	...	0 8	...	1 38	3 0	...
Chateau-du-Loir *dep.*		6 0	8 30	10 37	...	...	13 49	...	15 7	19 55	17 30	...	...	1 24	...	2 59	4 13	...
La Chartre		6 18	8 53	...	...	...	14 9	...	...	...	18 0	...	...	...	...	...	...	...
Pont-de-Braye ...	*dep.*	6 32	9 9	...	...	...	14 24	...	...	...	18 27	...	...	...	...	...	...	...
Besse-Braye.....	*dep.*	6 46	9 26	...	...	...	14 38	...	...	...	18 44	...	...	1 55	...	...	...	...
Tours	*dep.*	...	7 0	...	...	...	13 22	...	...	...	16 20	...	...	...	...	4 16	...	...
Sargé		7 1	9 48	...	...	...	15 55	...	15 43	...	19 13	...	...	...	...	...	...	...
Courtalain-St. Pel.....		7 45	10 40	11 42	...	...	16 52	...	...	...	20 13	...	...	...	...	...	...	...
Chartres ..... { *arr.*		8 56	11 53	12 27	...	...	18 12	...	17 8	...	21 22	...	3 45	4 28	5 12	6 7	...	...
{ *dep.*		9 16	12 7	12 30	...	...	18 35	...	17 11	...	21 33	...	3 49	4 32	5 16	6 12	...	...
Versailles		10 28	13 6	...	...	...	19 41	...	18 8	...	22 31	...	4 57	5 50	6 22	7 33	...	...
PARIS— Montparnasse *arr*		10 45	13 23	13 40	...	16 20	20 0	17 39	18 26	...	22 49	...	5 20	6 10	6 40	7 55	...	...

*—Weekdays only. †—Change here. ‡—Compartiments-Couchettes. §—For other trains between Saintes and Bordeaux, see page 54. ¶ Compartiments Couchettes until June 28th and from Sept. 30th
a—Lits toilette in 1st class. Compartiments Couchettes in 1,2,3 cl. RC—Restaurant Car.

SAUMUR and CHOLET.

	E.M.					
Saumur (Etat) 53 *dep.*	7 0	16 29	**Cholet** ..... *dep.*	6 45	15	...
Cholet 52 ..... *arr.*	11 10	19 11	**Saumur (Etat) 56** *arr.*	9 21	19	1

SAINTES and ANGOULEME

Dist.																				
E.M.	**Saintes** ..... *dep.*	7 52		8 2	10 50	14 55	18[s] 5	18 30	21 8		**Angouleme Etat** *dep.*	5 50	8 0	10 35	15 5	18 9	19 9	
6½	**Beillant 53**	...		8 16	11 4	15 8	18 19	18 44	...		**Chateauneuf**	6 12	8 29	11 4	15 39	18 47	19 47	
16½	Cognac	8 20		8 51	11 38	15 41	18 56	19 21	21 40		Cognac	6 48	9 10	11 45	16 23	19 39	20 39	
34½	**Chateauneuf**	8 48		9 33	12 20	16 20	19 39	20 3	22 9		**Beillant**	...	9 35	12 10	16 51	20 5	...	
48½	**Angouleme Etat 58**...	9 14		10 14	13 0	16 58	20 25	20 45	22 37		**Saintes 53, 54**..... *arr.*	7 15		9 48	12 24	17 4	20 20	20 4

Extra Auto rail, *dep.* Saintes: 10‡43, 17‡29; *dep.* Angouleme, 12‡55, 22‡22. *—Unt 1 June 28th and from Sept. 30th.
†—Change Train. ‡—From June 30th to Sept. 29th.

NOTE.—Roughly calculated 8 km. = 5 miles.

STATE RAILWAYS.
NANTES, LA ROCHE-SUR-YON, SAINTES and BORDEAUX.

Dist.																				
E.M.	Nantes	§	‡																A	
	(Orleans) 56 *dep.*	5 25	...	...	...	5 25	7 54	11 20	11 46	15 10	17 52	...	17 52	22 49	...	...	...	...	...	...
—	**Nantes (Etat) 52** *dep.*	6 7	...	...	...	6 20	8 15	X	12 10	17 32	18 20	...	18 41	23 45	...	...	...	...	...	...
16½	Clisson 52	...	...	...	...	7 1	8 45	G	12 53	18 15	18 50	...	19 48	0 19	...	...	...	...	...	...
47½	**La Roche-** ..... { *arr.*	7 22	...	...	...	8 3	9 36	12 22	13 57	...	19 55	...	...	1 11	...	...	...	...	...	...
	sur-Yon 52... { *dep.*		...	...	...	8 15	9 44	12 24	14 11	...	20 12	...	...	1 15	...	...	...	...	...	...
70½	Lucon.....	...	...	...	...	8 36	10 17	E	15 5	...	21 10	...	...	1 54	...	...	...	...	...	...
85½	Velluire	...	...	...	6 23	9 52	10 40	E	16 0	...	21 48	...	...	B	...	...	...	...	...	...
111½	**La Rochelle 54** { *arr.*	...	...	...	7 20	10 53	11 15	13 42	17 5	...	22 41	...	...	2 49	...	...	...	...	...	...
	{ *dep.*	6 21	8 5	11 33	11 22	13 49	17 45	19 34	...	15 22	...	...	...	3 1	...	...	...	...	...	...
125	S. Laurent la Prée	6 44	8 33	12 0	11[s]40	...	18 22	19 57	...	15 54	...	...	...	...	...	...	...	...	...	...
129½	**Rochefort 54**... { *arr.*	6 52	8 44	12 10	11 48	...	18 33	20 5	...	16 3	...	...	...	3 28	...	...	...	...	...	...
	{ *dep.*	6 52	8 49	12[s]16	11 51	...	18 54	20 10	...	16 11	...	...	...	3 33	...	...	...	...	...	...
157½	**Saintes 53**..... { *arr.*	7 32	9 47	13[s]15	12 27	14 44	20 7	20 50	...	17 2	...	...	...	4 11	...	...	...	...	...	...
	{ *dep.*	5 15	7[s]44	10 28	12 36	14 47	...	...	...	18 13	17 14	4 21	...	4 41	...	...	...	...	...	...
162½	**Beillant 53**	5 34	...	10 44	...	...	...	...	...	18 25	...	...	...	...	...	...	...	...	...	...
172½	Pons 48	6 1	8	5 11	2	...	12 56	...	...	18 39	...	4 44	...	...	...	...	...	...	...	...
207½	**St. Mariens 53**	8 11	9	2 12	29	...	13 52	...	...	20 1	...	5 53	...	...	...	...	...	...	...	...
218½	St. André Cubzac ...	...	9	24 13	17	...	14 11	...	...	20 31	...	...	...	...	...	...	...	...	...	...
235½	**Bordeaux** { **St. J.** *arr.*	...	9[s]52	...	...	...	14 35	16 23	...	...	...	21 4	18 59	6 45	...	...	...	...	...	...
231½	{ **Etat** *arr.*	...	...	13 54	...	...	...	...	...	...	...	...	...	...	...	...	...	...	...	...

Bordeaux—																			A	
Etat..... *dep.*	...	...	...	...	...	...	...	9 38	...	...	...	...	...	...	...	...	...	16 38	...	...
St. Jean ..... *dep.*	...	...	...	6 0	...	8 25	...	...	12 35	...	...	...	...	...	...	...	...	...	22 10	...
St. André-de-Cubzac ...	...	...	...	...	...	...	...	10 21	D	...	17 15	...	...	...	...	...	...	...	...	...
Saint Mariens.....	...	...	...	6 32	7 38	...	...	10 50	G	...	17 44	19 39	...	...	...	...	...	...	B	...
Pons	...	...	...	...	8 48	...	...	12 43	X	...	19 46	20 33	...	...	...	...	...	...	23 42	...
Beillant	...	...	...	...	9 9	...	...	13 13	...	...	20 16	...	...	...	...	...	...	...	...	...
Saintes..... { *arr.*	...	...	...	7 34	9 22	10 9	13 29	14 11	...	...	20 32	20 56	...	...	...	...	...	...	0 8	...
{ *dep.*	...	...	...	6 0	7 43	...	...	10 17	...	14 13	14 57	...	18 10	...	...	21 4	...	...	0 19	...
Rochefort ..... { *arr.*	...	...	...	6 59	8 21	...	...	11 13	...	...	15 52	...	19 13	...	...	21 50	...	...	0 59	...
{ *dep.*	...	...	...	7 4	8 23	...	...	11 18	...	...	15 58	...	19 23	...	...	21 55	...	...	1 6	...
St. Laurent de la Prée...	...	...	...	7 17	...	...	...	11 31	...	...	16 9	...	19 33	...	...	...	...	...	...	...
La Rochelle 54 ..... { *arr.*	...	...	...	7 45	8 46	...	...	12 0	...	15 10	16 38	...	20 1	...	...	22 22	...	...	1 44	...
{ *dep.*	...	7 0	...	...	8 56	10 10	12 20	...	15 15	17 0	19 12	...	...	...	...	...	...	...	1 44	...
Velluire (Font. C.).....	...	8 6	...	...	9 30	11 22	13 40	...	...	18 11	20 8	...	...	...	...	...	...	...	2 44	...
Lucon	...	8 36	...	...	9 48	...	14 10	...	...	18 41	...	...	...	...	...	...	...	...	3 25	...
La Roche-sur- ..... { *arr.*	...	9 32	...	...	10 23	...	15 12	...	16 36	19 42	...	...	...	...	...	...	...	...	3 34	...
Yon ..... { *dep.*	6 20	...	11 25	...	10 25	...	15 37	...	16 38	19 59	...	...	...	...	...	...	...	...	4 20	...
Clisson	7 16	10	8 12	24	11 4	...	16 36	18 37	...	20 57	...	...	...	...	...	...	...	...	5 1	...
Nantes (Etat) ..... *arr.*	8 3	10 37	13 22	...	11 36	...	17 18	19 21	...	21 44	...	...	...	...	...	...	...	...	5 24	...
Nantes (Orleans) *arr.*	8 33	11	1 14	18	11 54	...	17 34	21 59	17 40	21 59	...	...	...	...	...	...	...	...	...	...

A—Manche-Ocean Express. Through Cars from or to Dieppe, see pp. 40, 41.
B—Through Car and Voitures-Couchettes 1,2,3 cl., Saint Malo-Bordeaux (Trunk Heads from July 8th). Vice-versa.
C—Through Cars 1,2,3 cl. Bordeaux-Cote d'Emeraude Pyrenees Express to St. Malo (p. 48).
D—Through Cars 1,2,3 cl. Bordeaux-St. Malo.
E—Through Cars 1,2,3 cl. St. Malo, Bordeaux-St. Malo.
G—From June 29th to Sept. 30th.
H—Sats. only.
K—Refreshment Service Paris-La Rochelle and *vice versa*.
L—From June 29th to Sept. 30th.
M—From June 30th to Sept. 29th.
N—From June 30th to Oct. 1.
O—From July 2nd to Oct. 1.
X—Voiture Buffet.
†—From July 1st to Oct. 1st.
*—May not stop. †—Saturdays only.
§—Compartiments Couchettes.

NANTES to PORNIC and PAIMBŒUF.

E.M.										
Nantes (Etat) 54 *d.*	5[s]	6 25	12 5	17[s]50	18 25	**Paimbœuf** *dep.*	6 3	...	11 0	...
Ste. Pazanne	...	7 8	12 54	...	19 12	**St. Hilaire** *arr.*	6 42	...	12 15	...
St. Hilaire-de C.	6 13	7 15	13 3	...	19 27					
La Bernerie	6 43	7 44	13 29	18 45	19 57	**Pornic** ..... *dep.*	6 0	7[s]6	12 5	...
Pornic 52*a*	6 55	7 57	13 40	18 55	20 10	La Bernerie	6 15	7 17	12 18	...
						St. Hilaire ... *dep.*	6 47	7 42	12 38	...
E.M.						**Ste. Pazanne**.....	6 58	...	12 47	...
St. Hilaire ..... *d.*	...	7 21	13 21	...	19 35	**Nantes (Etat)** *arr.*	7 48	8	8 13	32
117½ **Paimbœuf** 52 *a*	...	8	2 14	40	20 17					

18 22	...	*—Compartiments Couchettes.
19 2	...	‡—From June 30th to Sept. 30th.
18 43	22 0	§—From June 23rd to Sept. 29th.
19 10	...	†—Weekdays only
19 18	...	
20 11	22 52	

RC—Restaurant Car.

NIORT to LA ROCHELLE and ROCHEFORT.

E.M.																				
Niort 53..... *d.*	5[s]	8	11	5	8[s]35	7	44	11	48	15	*a*35	17[s]*b*43	17	41	20	45	**Rochefort** ... *a.*	...	7[s]35	...	11[f] 55	...	7[s]17	20[f]30
31 **Aigrefeuille**	5	56	6	26	8	59	13	5	RC	RC	19	0	21	40			**Aigrefeuille** ... *a.*	...	8 34	...	12 53	...	8 15	21 25
42 **La Rochelle 54** *a.*	6	10	6	43	9	24	13	31	16	33	18	22	19	26	21	57	**La Roche** ..... *d.*	5	35	9*c*	5	9[s]50	10	42
E.M.																	**Aigrefeuille** ...	...	5 56	9 32	...	RC	13	27
Aigrefeuille *d*	6[f]	‡4	6[s]	31	9[f]37	13[f]32		...		...	19[f]	5	...				**Niort** ..... *d.*	6	57	10	50	10	40	11
11½ **Rochefort 54** *a.*	6	58	7	21	10	35	14	25	...	...	20	3	...											

37	45	**Rochefort** ...*a.*	...	7[s]35	...	11[f] 55	...	7[s]17	20[f]30											
21	40	**Aigrefeuille** *a.*	...	8 34	...	12 53	...	8 15	21 25											
13	16	**La Roche** ..... *d.*	5	35	9*c*	5	9[s]50	10	42	12	59	17	54	21	52					
...	...	**Aigrefeuille** ...	5	56	9	32	RC	13	27	18	21	21	45							
20	3	**Niort** ..... *d.*	6	57	10	50	10	40	11	37	15	18	19	37	22	34				

a—Dep. 15.49 from June 29th to Sept. 30th. *b*—Weekdays only. *c*—Dep. 8.55 from July 2nd to Oct 1st.
x—Dep. 10.24 from June 30th to Oct. 1st. Extra Auto-rail dep. Niort 13.34 & 22.19; dep. La Rochelle 6.24 & 17.48.
*—From June 30th to Oct. 1st. †—Autocar Service. ‡—Until June 29th and from Oct. 2nd.
§—Compartiments Couchettes (1,2,3 cl.) and Lits Toilettes (1st cl.) Paris-La Rochelle and *vice versa*.

ANGERS and POITIERS.

E.M.																				
Angers St. Laud 56 *dep.*	6	14	11	30	16	54	20	37	...	...	**Poitiers** ..... *dep.*	...	6	39	10	52	...	16	34	...
... La Possonnière 56 *d.*	6	22	...		14	0	...		...	...	**Arcay**	...	8	14	12	29	...	18	14	...
20½ **Perray-Jouann.** *dep.*	7	29	12	34	17	57	21	32	...	...	**Loudun**	...	8	23	12	40	...	18	24	...
40 **Montreuil Bel.** { *arr.*	8	22	13	28	18	52	22	9	...	...										
53 { *dep.*	8	40	13	51	19	8			...	...	**Montreuil Bel.** { *arr.*	...	9	16	13	29	...	19	7	...
54 **Loudun** 52	9	17	14	22	19	39	...	...	...	...	{ *dep.*	6	22	9	28	13	52	...	19	22	...
59 **Arcay**	9	47	14	40	20	1	...	...	...	...	**Per.-Jouannet**.....	7	24	10	14	14	18	0	20	9
97½ **Poitiers** 52, 58 ... *arr*	11	26	16	7	21	42	...	...	...	...	La Possonnière *arr*	...	11	49	...		21	0	...	...
											Angers St. Laud *arr*	8	33	11	2	15	46	...	21	2

LA ROCHELLE and LA PALLICE.

E.M.																				
5	**La Rochelle 56** *d.*	...	...	...	...	...	...	...	...	...	**La Pallice** ..... *dep.*	...	...	...	...	...	...	...	...	...
	La Pallice ..... *a.*	...	...	...	...	...	...	...	...	...	**La Rochelle 54** *arr*	...	...	...	...	...	...	...	...	...

†—Autobus

ILE DE RE.

	LA PALLICE	8	35	11	35	18	35		**Les Portes**...*dep.*	5[f]10		7	6	15[f]	5					
E.M.	**Sablanceaux**	9[f]	0	12	0	19[f]	0	E.M.	**St. Martin de Ré** ..	6	21	8	45	16	16					
9	St. Martin	9	47	13	0	19	47		**Sablanceaux** *arr*	7	5	9	25	17	0					
22	**Les Portes** *arr*	10	55	14	16	20	55		LA PALLICE	7	30	10	0	17	30					

PARIS to VERSAILLES.

KM	Via St. Cloud	Via Clamart
5	Paris—St. Lazare	Paris Boulevard Montparnasse
7½	Courbevoie	Clamart
9	Suresnes	Meudon
10½	St. Cloud-Montret	Sèvres
14	Sèvres, Ville d'Avray	Versailles(RiveGauche)
	Versailles (Rive Droite)	
	Service about half hourly, from 4.58 until 0.56 (in about 33 mins.).	Service about hourly, from 5.32 until 0.45 (in about 40 mins.).

Via Issy.

KM	
1	Paris (Invalides)
4	Champ-de-Mars
5½	Issy
9	Meudon-Val-Fleury
11	Viroflay
	Versailles(Rive Gauche)

Electric trains maintain a frequent service (half-hourly or oftener), from 5.12 until 0.49 (in about half-hour).

PARIS to ST. GERMAIN.

KM	Via Marly.	Via Rueil
6	Paris (St. Lazare)	Paris (St. Lazare)
9	Puteaux	Nanterre
16	St. Cloud	Rueil
...	Marly-le-Roi	St. Germain (Etat)
...	St. Germain (Gde. Ceinture)	
...	" (Etat)	
	Service from 5.25 until 18.30	A frequent service from 5.0 until 0.46

PARIS to SCEAUX.

KM								
2½	Paris (Luxembourg) *dep.*	5 23	6† 5	...	...	...	...	And from Paris at frequent intervals until 21.2. Also at 22.36 and 0.38, preserving the same relative time as shown in columns.
3	Sceaux-Ceinture	5 34	6 18	...	...	...	...	
5½	Arcueil-Cachan	5 41	6 26	...	...	...	...	
7	Bourg-la-Reine	5 47	6 31	...	...	...	...	
7½	Fontenay	5 53	6 37	...	...	...	...	
	Sceaux *arr.*	5 57	6 41	...	...	...	...	

†—Weekdays only.

PARIS LOCAL RAILWAYS.—

Petite Ceinture (Inner Circle), 35 Km.—Line goes all round Paris inside the fortifications; 29 Stations, with change Stations in connection with all the main lines. Special line from St. Lazare to Invalides trains every 15 minutes

Grande Ceinture.—Makes the circuit of the Parisian suburbs, mostly used for goods.

Electric Railway.—10 lines of electric railway, mostly underground. Trains run at intervals of minutes.

ORLEANS—MIDI RIALWAY.

BORDEAUX and LA POINTE-DE-GRAVE.

KM				†	°																				
—	Bordeaux—(St. Louis) 59 *dep.*	7 40	8 7	12 45	18 0	18 0	18 48	La Pointe-de Grave ..... *dep.*																	
15½	Margaux	8 21	8 42	13 25	18 25	18 25	19 21																		
25½	St. Laurent St. J.	8 40	...	13 43	...	...	19 39																		
29½	Pauillac	9 11	9 6	13 55	18 47	18 54	19†48																		
32½	St. Estèphe	9 21	...	14 2	...	...	19 57																		
41½	Lesparre	9 41	9 23	14 19	19	4 19	30 20 19																		
57½	Soulac-sur-Mer	10 26	9 52	14 54	19 30	20 13	21 3																		
62½	Le Verdon	10 35	10 0	15 2	19 43	20 21	21†11																		
64	La Pointe de Grave *arr.*	10 40	10 4	15 6	19 48	...	...																		

KM		*	†		*	†	†
	La Pointe-de Grave ..... *dep.*	...	...	6 55	11 24	14 51	17 52	18 35	19 37
	Le Verdon	5†35	6 36	7 1	11 30	15 10	17 58	18 41	19 44
	Soulac-sur-Mer	5 43	6 46	7 11	11 39	15 21	18 7	18 51	19 52
	Lesparre	6 15	7 23	7 33	12 11	16 3	18 46	19 21	20 24
	St. Estèphe	6†33	7 44	...	12 29	16 26	19 9	...	20 45
	Pauillac	6 46	8 0	8 0	12 42	16 42	19 26	19 46	20 57
	St. Laurent St. J.	6 53	...	...	12 48	16 50	19 40	...	21 12
	Margaux	7 11	8 22	8 13	7 17	10 20	3 20	6 21	23
	Bordeaux St. L. *arr.*	7 47	8 46	8 46	13 44	17 48	20 45	20 29	21 54

*—Until July 6th and from October 1st. †—From July 7th to September 30th.

ORLEANS-MIDI RAILWAY.

TOURS to SAUMUR, ANGERS, NANTES and LE CROISIC.

Dist.																									
	Paris (Orsay) ... *dep.*	21 50	...	...	...	23 54	23 54	7 3	8†25	...	...	...	8 25	12† 0	...	17†25	...	17 25	...
EM	Tours 58, 66 ..... *dep.*	1y27	1852	...	...	5 17	6 26	11 14	10 50	...	...	...	13 4	15 4	16 26	19 41	...	20 9	...
2	St. Pierre des Corps 58	A	F	...	...	...	...	...	11 3	...	...	...	...	15 19	...	20 1	...	...	...
18	Langeais	...	2 18	...	...	5 44	7 1	11 39	RC	...	...	...	13 43	B	16 55	RC	...	20 39	...
31	Port Boulet	...	2 38	...	...	6 5	7 28	11 59	‡	...	...	...	14 11	...	17 30	...	...	21 15	...
42	Saumur 53	2 30	2 55	...	...	6 22	7 55	12 18	11 44	...	...	...	14 34	16 4	17 54	20 40	...	21 39	...
69½	Angers 46 ..... { *arr.*	3 21	3 43	...	...	7 11	9 2	13 2	12 16	...	...	...	15 51	16 36	19 18	21 10	...	22 51	...
	{ *dep.*	3 38	3 51	...	5 37	7 27	10 47	13 6	12 19	...	14 25	...	18 7	16 39	22 9	21 12	...	...	...
79	La Possonnière 55 ...	...	4 6	...	5 59	7 43	11 9	13 20	...	...	14 47	...	18 30	...	22 25	...	...	...	...
96	Varades	D	...	...	6 41	8 17	11 52	13 46	...	...	15 27	...	19 12	...	...	...	...	...	...
103	Ancenis	4 20	4 45	...	6 59	8 32	12 11	13 59	...	...	15 45	...	19 32	17 19	...	...	...	...	...
114	Mauves	...	...	...	7 28	...	12 40	...	...	...	16 14	...	20 1	...	...	...	...	...	...
124	Nantes 54 ..... { *arr.*	4 52	5 19	...	7 49	9 3	13 1	14 26	13 16	...	16 35	...	20 23	17 46	...	22 5	*c*	...	...
	{ *dep.*	5* 3	5 31	7 0	9 39	9 12	—	14 34	13 24	16 47	18 6	10*a* 0	—	17 52	18 31	22*b*12	22 12	4 20	...
148	Savenay 48, 52a	5 50	6 20	7 49	10 47	9 59	...	15 22	...	17 52	18 50	16 49	21 53	...	19 44	...	22 56	5 29	...
163½	St. Nazaire	6 11	6 43	...	11 45	10 21	...	...	14 22	18 30	...	17*a*12	22 33	18 53	—	23 13	23 19	...	...
171	Pornichet	6 53	7 20	...	...	10 52	...	...	14 49	—	...	17 51	—	19 22	...	23 40	23 46	...	...
173	La Baule ¶ ..... *arr.*	7 5	7 31	...	...	11 2	...	...	14 59	...	...	18 1	...	19 32	...	23 50	23 56	...	...
178	Guérande ..... *arr.*	*y*	7 58	...	...	11 30	...	...	15 15	...	...	18 38	...	19 48	...	...	...	...	...
177½	Le Croisic ..... *arr.*	7*40	8 4	...	...	11 29	...	...	15 22	...	...	18 27	...	19 55	...	0*12	0 18	...	...

	Le Croisic ... *dep.*	...	...	5 49	...	6*z*20	...	...	...	9 23	12*x*6	...	16 27	1&2	...	17 55	...	20*z*10	...	21*°*21
	Guérande ... *dep.*	...	...	5 56	...	...	...	...	...	9 29	12 13	...	16 29	...	...	17 58	...	...	...	...
	La Baule ¶	...	...	6 14	...	6 42	...	...	...	9 50	12 29	...	16*b*52	...	...	18 23	...	20 38	...	21 37
	Pornichet	...	...	6 26	...	6 54	...	...	...	10 3	12*z*40	...	17 4	...	...	18 35	...	20 51	...	21 51
	St. Nazaire *dep.*	...	6 22	6 49	6 27	7*z*19	...	...	8 35	10 32	13 5	16 27	17 33	...	...	19 11	...	21 16	...	22 15
	Savenay 48	...	...	—	7 1	7 45	...	...	9 18	10 54	13 40	17 2	17 59	...	17 12	19 46	21 47	21 38	...	...
	Nantes ... { *arr.*	...	7 18	...	8 3	8 28	...	...	10 39	11 40	14 54	—	18 42	¬	18 15	21 25	22 35	22 24	...	23°17
	{ *dep.*	...	7 23	5 45	—	8*z*40	...	9 56	—	12 0	15 9	16 45	—	18 50	19 15	—	—	22 54	...	23 32
	Mauves	...	...	6 8	...	...	...	10 20		RC	...	17 9	...	...	19 38	...	...	F	...	‡
	Ancenis	...	...	6 37	...	9 7	...	10 51	...	12 28	15 37	17 38	...	RC	20 7	...	...	...	...	0 ‡
	Varades	...	...	6 55	...	...	...	11 9	...	...	15 48	17 55	...	...	20 24	...	...	...	...	E
	La Possonnière	...	...	7 34	...	...	...	11 50	...	...	16 8	18 37	17 44	G	21 4	...	...	...	...	...
	Angers ... { *arr.*	...	8 18	8 0	...	9 47	...	12 23	...	13 9	16 23	19 6	18 0	19 44	21 34	...	...	23 57	...	0 52
	{ *dep.*	5 25	8 21	...	...	9 50	10 30	14 12	...	13 12	16 28	19 51	—	19 46	—	...	...	0 2	...	0 58
	Saumur	6 30	8 50	...	...	10 22	11 37	15 30	...	13 47	17 6	20 55	...	20 14	...	...	...	0 34	...	1 41
	Port Boulet	6 55	..	...	...	...	12 6	16 2	...	...	17 23	21 31	...	...	...	...	...	...	...	2 0
	Langeais	7 30	..	...	...	...	12 41	16 46	...	...	17 44	22 17	...	...	...	...	...	...	...	2 23
	St. Pierre d Corps	...	9 32	...	...	11 11	...	...	...	14 41	...	...	...	20 55	...	...	...	...	...	...
	Tours ..... *arr.*	8 6	9 44	...	...	11*x*22	13 17	17 24	...	14 54	18 8	22 50	...	21 9	...	...	...	1 26	...	2 48
	PARIS 51 ... *arr.*	...	12†30	...	...	15 49	17 55	21 14	...	17†55	21 14	5 20	...	23†45	...	...	...	5*z*20	...	7*z*10

A—At Paris takes 2nd & 3rd Class for Saumur and beyond.

B—At Paris only admits passengers going at least 150 km. (93 miles).

C—At Angers takes 2nd class if travelling at least 150 km (93 miles).

D—Only admits 2nd class passengers going at least 100 km. (62 miles), and 3rd class 150 k.m. (93 miles).

F—Thro' train from or to Lyons, see pages 103, 101 66 and 69.

a—From July 7th to Sept. 30th.
c—Until June 29th and from Sept. 16th.
y—Lits Toilettes and Compartiments Couchettes, Paris-Le Croisic until June 29th and from Oct. 1st. Sleeping Car 1&2 class Paris-Le Croisic from June 30th to July 11th.
z—Lits Toilettes and Compartiments Couchettes, Le Croisic-Paris until June 30th and from Oct. 2nd. Sleeping Car 1&2 class Le Croisic-Paris from 1st to 12th July.
Extra Autorail 2nd class (from July 12th) *dep.* Tours 8.3 ; *dep.* Le Croisic 19.17.

°—From July 13th to Oct. 1st.
†—Connection at St. Pierre des Corps.
‡—Sat and Sun. only.
§—Lits-Toilettes or Compartiments-Couchettes.
¶ - Autocar service from St. Malo (Quai S. Vincent), dep. 8.30 on Fridays from June 22nd to Sept. 14th and on Suns. from July 1st to Sept. 2nd; returning from La Baule, dep. 10.15 on Sats. from June 23rd to Sept. 15th and on Mons. from July 2nd to Sept. 10th.
RC—Restaurant Car attached.

b—From June 30th to Sept. 15th.
x—From July 1st to Oct. 2nd.

1st & 3rd Class only.]

LIMOGES and BRIVE (Via Nexon.).

KM											
25½	Limoges B. ..... *dep.*	5	1	9	20	17	30	...	...	Brive ..... *dep.*	5 57	11 27	18 19	...	...	...
	St. Yrieix		6	10	10	22	18	42	...	...	St. Yrieix	7 39	13 27	20	10	...	...
61½	Brive 64 ..... *arr.*		7	43	11	55	20	15	...	...	Limoges 65 ..... *arr.*	8 37	14 27	21	2	...	...

BRIVE and USSEL.

*—3rd Class.

KM																									
16	Brive ..... *dep.*	5	28	8	0	12	56	13	59	15	59	18	13	...	Ussel ..... *dep.*	...	6	20	10*	0	12	12	14	52	17	57	...
37	Tulle	6	21	9	12	13	33	14	39	17	10	18	47	...	Meymac	...	6	39	10	40	12	31	15	11	18	24	...
49	Egletons	7	44	10	31	...		15	41	18	16	...		...	Egletons	...	7	9	11*	23	12	59	15	42	19	1	...
49	Meymac 87	8	20	11	11	...		16	6	18	49	...		...	Tulle	6	55	9	47	13	8	13	54	16	57	20	18	...
58	Ussel 87 ..... *arr.*	8	37	11	28	...		16	24	19	8	...		...	Brive 64 ..... *arr.*	7	30	10	20	13	44	14	28	17	32	20	52	...

PARIS, ORLEANS, TOURS, POITIERS and BORDEAUX.

SLEEPING CARS in 20.40 (Lux) and 22.15. (1st and 2nd class) **Train from Paris: THROUGH CARRIAGES.—Paris-Irun** in 20.40 (Lux) from Paris.

¶—**Orleans and Tours.**—The Express Trains do not always run into these Towns. Passengers for Orleans may have to change at Aubrais-Orleans Junction. Passengers for Tours at St. Pierre des Corps Junction. Passengers for Angers usually change at St. Pierre des Corps.

Dist. EM	PARIS—					B			Lx 2 S								1&2 A			Lux P	SC		Ex 3		E		D		
—	Quai d'Orsay ...*dep.*	...	...	7 3	8 25	9 40	...	...	11 20	...	12 0	12 35	...	...	14 25	14 49	17 25	...	17 28	20 40	20 50	...	21 36	21 50	22 15	...	23 54
—	St. Michel .....*dep.*	...	...	...	...	...	...	...	...	...	...	...	...	...	...	14 53	...	...	*a*	RC	‡	...	...	...	...	...	23 56
—	Austerlitz.....*dep.*	...	...	7 15	...	8 52	...	...	...	...	12 12	12 45	...	...	14 36	15 0	...	...	17 38	20 51	21	2	21 10	21 47	22 2	2 22	27	...	0 10
6½	Vitry	...	...	...	...	...	...	...	...	...	...	...	...	...	...	...	...	...	...	*					SC				
14½	Juvisy 64	...	...	...	RC	RC	...	...	RC	...	RC	RC	...	...	...	15 16	RC	...	...	‡				...	...	...	...	...	0 31
22½	Bretigny 64	...	...	...	...	...	...	...	...	...	...	*	...	...	...	...	...	...	...	SC				...	...	SC		...	0 47
37½	Etampes.....	5 57	...	7 59	...	...	...	...	...	...	G	F	...	...	...	15 49	...	...	18 22	‡				RC	...	...		...	1 14
57½	Toury	6 39	...	8 31	...	...	...	...	...	...	...	...	...	...	...	16 28	...	...	18 50					...	...	...		...	1 55
76½	Aubrais-Orleans *arr.*	7 15	...	8 55	9 45	10 10	...	...	12 36	...	13 39	13 59	...	...	15 56	16 58	18 42	...	19 13	22 23				22 42	23 21	23 34	23 59	...	2 24
77½	Orléans 59, 64¶ { *arr.*	7 22	...	9 5	9 53	10 19	...	...	12 43	...	13 47	...	...	...	16 3	17 5	...	...	19 21	...				22 53	23 28	23 44	0 9	...	2 35
...	Orléans 59, 64¶ { *dep.*	6 33	8 49	9 39	10 4	...	...	12 30	...	13 33	13 52	...	...	16 8	18 52	18 36	...	...	19 12	22 13				22 36	23 15	23 28	23 53	...	2 19
...	Aubrais-Orleans *dep.*	...	...	9 0	9 47	10 13	...	...	12 36	...	13 42	14 1	...	...	...	...	18 44	...	19 20	22 25				22 46	23 22	23 38	0 2	...	2 28
93½	Beaugency	...	7 9	9 27	...	...	...	...	...	...	...	...	...	...	...	19 16	...	...	19 37	...				...	...	...	...	...	3 0
107½	Ménars	...	7 34	...	...	...	...	...	...	...	...	...	...	...	...	19 42	...	...	...	...				...	...	...	...	...	...
113	Blois	...	7 43	9 54	...	10 52	...	...	...	...	14 23	...	...	...	16 52	19 56	...	...	20 12	...			23 33	...	0 23	...	...	...	3 34
122½	Onzain	...	8 7	10 11	...	...	...	...	...	...	...	...	...	...	17 8	...	...	...	20 31	...				...	...	...	...	...	3 54
133	Amboise	...	8 30	10 26	...	...	...	...	...	...	...	...	...	...	17 23	...	...	...	20 52	...				...	...	...	...	...	4 14
141	Vouvray	...	8 47	...	...	...	...	...	...	...	...	...	...	...	...	...	...	...	21 7	...				...	...	...	...	...	...
146	St. Pierre des Corps ...	...	8 57	10 45	10 57	11 29	...	...	13 38	...	15 2	15 12	...	...	17 40	...	19 49	...	21 16	23 48				0 17	0 50	1 9	1 45	...	4 35
148	Tours ¶ .....*arr.*	9 5	10 53	11 8	11 41	...	...	13 48	...	15 14	15 24	...	...	17 48	...	20 0	...	...	21 24	23 59	1 22			0 31	1 1	1 19	2 0	...	4 48
213½	¶ Angers 56 .....*arr.*	...	13 2	12 16	16 36	...	...	...	...	...	16 36	16 36	...	...	...	...	22 51	...	...	...	3 43			3 21	3 21	...	...	...	7 11
267½	Nantes 56 .....*arr.*	...	14 26	13 16	17 46	...	...	...	...	...	17 46	17 46	...	...	...	...	...	...	...	...	5 19			4 52	4 52	...	...	...	9 3
...	Tours .....*dep.*	...	...	6 30	...	11 21	11 52	...	13 21	...	14 54	16 35	...	...	...	18 52	19 41	...	...	23 43	...	0 9		0 44	...	1 39	...	...	4 27
...	St. Pierre des Corps ...	...	...	...	...	11 36	...	...	13 44	...	15 9	...	...	...	...	...	19 55	...	...	23 54	...	0 24		0 56	...	1 52	...	...	4 46
167½	Ste. Maure.....	...	...	7 17	...	...	12 34	...	...	...	...	17 17	...	...	...	19 35	...	...	...	...	...			...	...	...	...	...	...
174½	Port-de-Piles 61.....	...	...	7 28	...	...	12 44	...	...	...	...	17 20	...	...	...	19 46	...	...	...	...	...			...	...	...	...	...	5 29
188½	Châtellerault	...	...	8 13	...	12 27	13 21	...	...	...	16 1	18 6	...	...	...	21 0	...	...	...	...	...	1 23		...	...	...	...	...	5 58
208½	Poitiers 52, 54, 58 *arr.*	...	9† 4	...	12 51	14† 8	...	14 46	...	16 26	19 8	...	...	...	...	21 56	21 0	...	...	1 13	...	1 52		2 25	...	3 14	...	...	6 32
	Niort .....*arr.*	7 13	11 7	...	15 17	...	...	...	...	20 31			...	...	...	...	22 15	...	...	...	...	...		...	...	...	...	...	...
	Poitiers.....*dep.*	5 4	9 54	...	12 55	16 35	...	14 47	...	16 30	...	...	...	18 35	...	21 2	...	...	1 17	...	...	1 59		2 29	...	3 19	...	...	6 41
211½	St. Benoit	6 19	10 3	...	...	16 44	...	...	...	...	...	...	...	18 44	...	...	...	...	...	...	...	...		...	...	...	...	...	...
241	St. Saviol	6 47	11 9	...	13 33	17 50	...	...	...	...	17 8	...	...	19 46	...	...	...	...	...	...	...	2 45		...	...	...	...	...	7 42
249	Ruffec	7 48	11 25	...	13 46	18 6	...	...	...	...	...	...	...	...	...	...	...	...	...	...	...	3 0		...	...	...	...	...	7 59
279	Angouleme { *arr.*	...	12‡29	...	14 20	19 17	...	15 47	...	17 51	...	...	...	...	...	...	22 14	...	...	2 45	...	3 42		4 6	...	4 53	...	...	8 46
	53, 59 { *dep.*	5 45	14 41	...	14 24		...	15 48	...	17 55	...	...	...	...	18 25	22 16	...	...	...	2 48	...	3 49		4 10	...	4 57	...	...	8 56
310½	Chalais.....	6 51	15 42	...	...	...	...	...	...	...	...	...	...	...	19 40	...	...	...	...	...	...	...		...	...	...	...	...	9 57
313½	Parcoul-Médillac	7 0	15 51	...	...	...	...	...	...	...	...	...	...	...	19 51	...	...	...	...	...	...	...		...	...	...	...	...	10 6
329½	Coutras 59 .....*arr.*	7 27	16 20	...	15 23	...	...	...	...	...	...	...	...	...	20 23	...	...	...	...	...	...	4 57		...	...	...	...	...	10 33
...	Lyons 103 *dep.*	...	...	...	...	...	Ex 3	...	...	...	...	...	...	7 15	...	...	...	...	...	...	...	17 5		...	...	...	...	...	...
...	Limoges 61 *dep.*	2 40	...	...	14 5	...	14 5	...	...	...	...	...	...	15 53	...	...	...	...	17 13	...	...	2 40		...	...	...	...	...	5 25
...	Coutras..... *dep.*	7 39	8 31	12 29	...	17 15	15 23	17 7	...	...	...	...	...	18 29	...	20 28	...	...	23 25	...	5 31	4 59		...	6 18	...	...	...	10 43
340	Libourne 68.....	7 54	8 51	12 47	...	17 36	15 37	17 22	...	...	18 30	19 2	...	18 44	...	20 46	...	...	23 40	...	5 49	5 14		5 30	6 36	6 25	9 1		10 58
361½	Bordeaux B. *arr.*	8 33	10 6	13 44	...	18 44	...	...	...	...	19 2	...	...	*c*	...	21 23	...	...	0 19	...	...	...		...	...	...	...	9 30	11 34
365½	,, St. J. *arr.*	...	...	...	19 42	16 15	18 0	...	17 15	19 42	19 35	...	...	19 20	...	...	23 45	...	3 22	4 39	6 32	5 57		6 20	7 33	7 15	...	12 3	
		1	2	3	4	5	6	7	8	9	10	11	12	13	14	15	16	17	18	19	20	21	22	23	24	25	26		

Milan-Bordeaux Express from Milan, p. 258.

Via Vendôme, p. 66.

		1	2	3	4	5	6	7	8	9	10	11	12	13	14	15	16	17	18	19	20	21	22	23	24	25	26
400	Arcachon 76 *arr.*	...	...	...	21 52	18 15	19 7	...	...	...	21 52	21 52	...	21 52	...	...	...	...	...	...	8 44	7 51	8 44	...	8 44	...	14 26
510	Pau 71..... *arr.*	...	...	...	...	20 34	...	...	...	20 34	...	23 27	...	...	...	...	7 45	...	...	8 13	...	...	...	...	12 17	...	17 43
494½	Biarritz 71... *arr.*	...	...	...	...	19 49	...	...	...	20 15	...	22 45	...	...	...	...	5 24	...	...	7 50	...	...	...	...	11 39	...	16 58
513	Irun 71 ..... *arr.*	...	...	...	...	20 28	...	...	...	20 52	...	23 18	...	...	...	...	6 14	...	...	8 41	...	...	...	...	12 16	...	17 33
904	Madrid 288 ... *arr.*	...	...	...	...	8 45	...	...	...	8 0	...	...	...	...	...	...	6 20	...	...	19 10	...	...	...	...	7 0	...	...

A—At Paris takes 1st Class for not less than 200 km. (124 miles) and 2nd Class for Tours and beyond.

B—At Paris only takes 2nd Class for Tours and beyond, and 3rd for beyond Tours; at Orleans takes up 2nd Class going at least 100 km. (62 miles) and 3rd Class at least 150 km. (93 miles). Through Car 1.2.3 Cl. Paris-Tarbes, also 1&2 Cl. Paris-Biarritz from June 30th to Sept. 29th.

D—Will only take 2nd Class passengers travelling at least 150 km. (93 miles) and 3rd Class at least 200 km. (124 miles). Sleeping Car (1 & 2 Cl.). Through Car 1.2.3 Cl. and Compartiments Couchettes in 1st Cl. St. Malo-Irun via Bordeaux and Dieppe-Irun (from July 7th).

E—Runs from July 7th, Thro' Car 1&2 cl. Lits Toilette and Compartiments Couchettes in 1st Cl. Vichy-Hendaye.

F—From June 30th to Sept. 30th.

G—Thro Car 1.2.3 cl. Paris-Tarbes.

P—Pyrenees-Côte d'Argent Express.

S—**Sud Express** (Pullman Saloon), **Lux** 1&2 class **to Madrid daily.** *Tickets of Sleeping Car Co.*

c—Refreshment Service.

*—Restaurant Car down to St. Pierre des Corps only.

†—Change here.

‡—**Compartiments-Couchettes or Lits-Toilette.**

a—Refreshment Service Paris-Orleans. (Saturdays excepted from June 30th).

x—For revised times see page 7.

§—1 & 3 class only.

RC—**Restaurant Car attached.**

SC—**Sleeping Car attached.**

ANGOULEME and LIMOGES.

EM		1&3			1&3	1&3																							
	Angouleme 58 .....*dep.*	5 0	5 31	...	9 23	11 30	13 16	17 36	18 13	22 49	...		Limoges (Benedict.) *dep.*	2 45	...	6 18	...	11 0	16 30	17 36	...	...	...
10	Le Queroy-Pran	5 24	5 58	...	...	11 56	13 42	18 0	18 42	...	...		Roumazieres-Loub't.....	4 14	...	8 12	...	12 48	18 1	19 40	...	...	...
33	Roumazieres-Loub't	7 0	...	...	10 27	13 10		19 42	23 57	...	...		Le Quéroy-Pranzac	...	8 28	9 6	13 8	13 43	...	20 37	21 21	...	...
76½	Limoges (Benedictins) 64	...	8 47	...	11 54	15 4	...	...	21 32	1 28	...		Angouleme .....*arr.*	5 21	8 51	9 30	13 30	14 5	19 2	21 1	21 43	...	...

ORLEANS and GIEN.

1 & 3 Class

EM							
	Orléans 64.....*dep.*	5 38	12 5	18 3	**Gien** .....*dep.*	6 13	12 32	16 51
22	St. Denis-Jargeau	6 12	12 38	18 40	St. Denis-Jargeau	7 26	13 45	18 16
40½	**Gien 100** .....*arr.*	7 36	13 52	19 58	**Orléans 58** .....*arr.*	7 57	14 17	18 57

ORLEANS and MONTARGIS.

1 & 3 Class

EM									
	Orléans .....*dep.*	6 4	11 3	17 23	**Montargis** ...*dep.*	6 45	11 43	17 21
47	**Montargis** 79a, 100 *ar*	8 14	12 50	19 18	**Orléans 58** ...*arr.*	8 31	13 35	19 16

COUTRAS, PERIGUEUX and BRIVE.

EM																													
	Bordeaux (Bastide) 80 ...*dep.*	...	6 37	8 49	B‡ 10‡	4	13‡	0	16	15	...	* 21‡	36	...	...	...	**Brive**.....*dep.*	1 21	...	6 25	11	3	14	34	...	18	35	...	...	...
—	**Coutras 58** .....*dep.*	...	7 45	9 34	10 55	13	51	17	4	19	39	22	21	...	...	...	**Périgueux** .....*arr.*	3 50	...	8	9	12	50	15	57	M	20	35	...	...	...
25	Mussidan	...	8 43	X	11	31	14	50	17	41	20	43	22	54	...	...	Limoges 61.....*dep.*	2 40	...	5	25	10	14	14	5	15	53	17	13	...	...	...
46½	**Périgueux** .....*arr.*	...	9 32	10 37	12	4	15	37	18	15	21	30	23	25	...	...	**Périgueux** .....*dep.*	4*21	5	52	8	50	15	5	16	2	17	2	21	2	...	...
...	Limoges 61 .....*arr.*	...	...	12	28	15	14	...	21	23	1	27	1	2	...	...	Mussidan	4 56	6	40	9	37	15	54	16	34	X	21	58	...	...	...
...	**Périgueux** .....*dep.*	5 46	10	27	...	12	30	...	18	25	...	...	0	1	...	...	**Coutras** .....*arr.*	5 31	7	32	10	24	16	45	17	5	18	28	22	49	...	...	...
71	**Brive 64** .....*arr.*	7 27	12	12	...	13	52	...	20	20	...	...	2	36	...	...	Bordeaux 59...*arr.*	7 33	8	33	11	34	18‡	0	18‡	0	19‡	20	0	19	...	...	...

B—Bordeaux-Milan Express to St. Sulpice, p 65. **M**—Milan-Bordeaux Express to Bordeaux, p. 59. **X**—Voiture Buffet. *—Compartiments Couchettes 1st cl. to or from Geneva. ‡—From or at St. Jean Station, Bordeaux.

BORDEAUX, POITIERS, TOURS, ORLEANS and PARIS.

MADRID 289.....*dep.*	...	...	...	...	...	...	...	...	...	...	...	...	...	...	...	...	...	22 0	...	23 15	...	23 15	...	...	...	...	...	10 30
HENDAYE 71.....*dep.*	...	...	...	...	...	...	...	...	...	...	...	...	...	...	...	...	...	11 5	...	13 54	...	15 3	...	...	...	17 34	...	22 14
BIARRITZ 71.....*dep.*	...	...	...	...	...	...	...	...	...	...	...	6 30	...	...	8 38	...	...	11 27	...	14 15	...	15 35	...	...	...	18 14	...	23 6
PAU 71.....*dep.*	...	...	...	...	...	...	...	...	...	...	...	6 54	...	...	9 6	...	...	10 41	...	13 35	...	15 13	...	16 40	...	17 20	...	22 42
ARCACHON 76 ...*dep.*	...	...	...	...	...	...	...	...	...	7 10	7 10	6 12	...	...	8 53	...	...	10 41	...	13 35	...	15 13	...	16 40	...	17 20	...	22 42
												8 0	...	...	11 15	11 15	...	...	14 18	16 6	...	18 0	...	20 3	...	20 2	...	...
BORDEAUX—									L								D			F												
St. Jean .....*dep.*	...	...	...	6 9	...	...	...	8 35	8 49	...									Lx 2		1&2		E				C	G	Lux
Bastide .....*dep.*	...	...	...	6 56	7 28	7 56	...	RC	*x*	...	10 4	...	...	13 0	13 27	...	14 25	16 33	17 15	...	19 53	...	21 36	...	22 15	22 50	2 17
Libourne .....*dep.*	...	...	...	6 53	7 7	8 0	8 55	...	9 7	9 18	...	...	10 57	...	RC	14 57	16 15	S	17 53	RC	18 54	...	§	...	SC	SC	P
Coutras.....*arr.*	...	...	...	7 20	7 37	...	9 49	...	⋮	9 33	...	10 37	11 59	...	13 30	15 25	16 45	⋮	18 49	...	19 53	20 29	...	22 5	...	22 49	23 23	⋮
LIMOGES 61 .....*arr.*	...	...	...	...	12 38	...	...	...	⋮	12 38	...	10 54	12 35	...	13 45	15 45	17 2	⋮	19 14	...		20 47	...	22 20	...	23 7	23 40	SC
LYONS 103.....*arr.*	...	...	...	...	...	...	...	...	⋮	21 49	...	15 14	...	...	...	...	21 23	⋮	1 27	...	...	...	...	1 27	...	...	...	⋮
Coutras.....*dep.*	...	...	...	7 42	...	...	...	⋮	⋮	⋮	...	...	...	...	13 47	15 41	...	⋮	19 33	...	...	20 50	...	...	...	23 11	23 43	⋮
Parcoul-Médillac ...	...	...	...	8 21	...	...	...	⋮	⋮	⋮	...	...	...	...	...	16 17	...	⋮	20 7	...	...	...	...	...	...	...	...	⋮
Chalais	...	...	...	8 31	...	...	...	O	⋮	⋮	...	...	...	...	...	16 25	...	⋮	20 16	...	...	...	...	...	...	...	...	⋮
Angouleme { *arr.*	...	...	...	9 37	...	...	...	...	10 21	Bordeaux-Milan Express,	...	...	...	...	...	...	...	⋮	...	...	...	...	...	...	...	...	...	⋮
Angouleme { *dep.*	...	...	...	...	5 16	...	10 52	10 15	10 25	To Limoges, p. 70.	...	...	...	...	14 48	17 22	...	15 49	21 16	18 42	...	21 59	...	...	...	0 26	0 56	3 51
Ruffec	...	...	...	...	6 21	...	11 58	10 50	11 0		...	...	...	...	14 52	19 7	...	15 50	———	18 44	...	22 6	...	...	...	0 30	1 0	3 55
Saint Saviol	...	...	...	...	6 45	...	12 30	11 4	11 15		...	...	...	...	...	20 19	...	RC	...	...	...	22 50	...	...	...	...	...	...
St. Benoit	...	...	...	...	7 48	...	13 36	...	⋮		...	...	...	...	16 37	20 43	...	⋮	...	...	...	...	...	...	...	...	...	...
Poitiers .....*arr.*	...	...	...	...	7 54	...	13 42	11 41	11 51		...	...	...	...	17 44	21 58	...	⋮	...	...	...	...	...	...	...	2 8	2 38	5 14
Niort .....*dep.*	...	...	...	...	7 16	...	11 58	8 10	...		...	...	...	...	17 50	16 11	22 4	⋮	17 0	...	...	19 53	...	23 48	...	...	...	...
Poitiers .....*dep.*	5 30	...	...	8 37	...	14 34	11 45	11 55	⋮		...	...	...	...	...	...	...	⋮	...	...	...	18 38	...	19 51	...	...	...	...
Châtellerault	6 21	...	...	9 26	...	15 33	12 8	12 20	⋮		...	...	...	...	18 15	16 15	22 18	⋮	17 1	...	...	19 56	...	23 55	...	2 14	2 42	5 18
Port-de-Piles	6 52	...	...	9 56	...	16 6	...	⋮	⋮		...	...	...	...	19 5	16 40	23 3	...	⋮	...	...	...	...	0 27	...	...	...	5 42
Ste.-Maure.....	7 8	...	...	...	10 14	...	16 28	...	⋮		...	...	...	...	19 36	...	...	⋮	...	...	...	...	...	...	...	G	...	...
St. Pierre des Corps ...	...	...	...	...	...	...	...	⋮	⋮		...	...	...	...	19 56	...	...	⋮	...	...	...	...	...	...	...	...	G	...
Tours.....*arr.*	7 50	...	M	N	10 56	...	...	13 0	13 10		...	...	...	...	...	17 29	...	18 1	...	20 59	...	1 29	...	...	...	3 48	4 11	6 31
NANTES 58.....*dep.*	...	...	840	...	7 5	7 23	...	840	7 23	7 23	...	...	...	...	...	20 36	17 43	...	18 11	...	21 9	...	1 46	...	...	3 59	4 25	6 44
ANGERS 56.....*dep.*	...	...	950	...	8 11	8 21	...	950	10 30	10 30	...	...	...	...	15 9	12 0	15 9	...	...	...	15 9	...	22 54	...	...	22 54	22 54	...	...
Tours ¶.....*dep.*	...	6 38	1131	11 41	12 0	9 23	...	1252	13 2	14 33	...	...	...	...	16 28	13 12	16 28	...	...	...	16 28	...	0 2	...	...	0 2	0 2	...	...
St. Pierre des Corps ...	...	6 45	1149	11 49	12 7	9 39	...	13 7	13 17	14 48	...	...	...	...	15 23	18 16	17 21	18 16	...	17 54	...	20 47	...	1 39	...	3 5	3 40	4 5	6 23
Vouvray	...	...	...	...	...	...	...	⋮	⋮	⋮	...	...	...	...	15 30	18 23	17 34	18 23	...	18 6	...	21 6	...	1 49	...	3 12	3 53	4 17	6 37
Amboise	...	7	1210	12 10	12 41	RC	...	⋮	⋮	⋮	...	...	...	...	15 45	...	...	RC	...	...	...	...	...	...	...	SC	...	...	...
Onzain	...	7 25	1227	12 27	13 7	...	...	⋮	⋮	⋮	...	...	...	...	16 8	...	...	⋮	...	...	...	...	...	2 10	...	...	...	...	...
Blois	6 35	7 40	1241	12 41	13 27	10 15	...	⋮	⋮	⋮	...	...	...	...	16 34	...	...	⋮	...	...	...	...	...	...	...	...	...	...	RC
Menar	6 44	...	...	...	14 27	...	...	⋮	⋮	15 27	...	...	...	...	16 56	18 58	...	18 58	...	S	...	21 39	...	2 41	...	4 12	4038	G	...
Beaugency	7 7	8 10	1314	13 14	15 1	...	...	⋮	⋮	⋮	...	...	...	...	17 25	...	...	⋮	...	...	...	...	...	...	...	...	...	...	...
Aubrais-Orleans	...	8 33	1343	...	...	10 56	...	1420	14 30	16 15	...	...	...	...	17 58	...	...	⋮	...	...	...	...	...	...	...	...	...	...	...
Orleans .....*arr.*	7 39	8 42	1351	13 45	15 45	11 7	...	1428	14 39	16 24	...	...	...	...	...	19 41	18 54	19 41	...	19 18	...	22 18	...	3 31	...	5 23	5 30	5 55	7 54
Orleans ¶ .....*dep.*	8 6	8 27	1338	13 59	———	10 50	...	1414	14 24	16 10	16 37	17 0	...	...	18 39	19 50	19 3	19 50	...	19 26	...	22 27	...	3 43	...	H	5 33	5 43	6 3	8 2
Aubrais-Orleans	8 12	8 40	1345	14 5	...	11 3	...	1422	14 33	16 18	16 47	17 9	...	...	19 43	18 57	19 43	...	...	19 12	6 40	22 13	...	3 26	...	...	5 18	...	...	...
Toury	8 46	9 4	⌊	14 29	...	...	...	⋮	⋮	⋮	...	...	...	...	...	...	...	⋮	...	19 19	6 49	22 20	...	3 36	4 1	4 15	5 26	5 38	5 57	7 56
																					7 15	...	...	...	4 10	4 23	...	...	...	...
	1	2	3	4	5	6	7	8	9	10	11	12	13	14	15	16	17	18	19	20	21	22	23	24	25	26	27	28	

	1	2	3	4	5	6	7	8	9	10	11	12	13	14	15	16	17	18	19	20	21	22	23	24	25	26	27	28
Etampes	9 39	934	⋮	14 56	...	...	...	⋮	⋮	...	...	17 57	...	...	⋮	⋮	⋮	⋮	7 43	...	...	...	...	...	...	...	...	⋮
Bretigny	⎪	...	⋮	...	...	...	...	⋮	⋮	...	...	...	...	...	⋮	⋮	⋮	⋮	8 0	...	...	...	...	...	...	...	...	⋮
Juvisy	⎪	...	⋮	...	...	...	...	⋮	⋮	...	...	...	...	...	⋮	⋮	⋮	⋮	...	...	...	...	...	...	...	...	...	⋮
Vitry	⎪	...	⋮	...	...	...	...	⋮	⋮	...	...	...	...	...	⋮	⋮	⋮	⋮	...	...	...	...	...	...	...	...	...	⋮
PARIS { Q. Austerlitz	⎪	1015	1515	15 37	...	12 20	...	1545	15 53	17 43	18 18	18 38	...	21 4	20 18	21 4	...	20†41	8 26	23†35	...	5 8	5 51	5 59	6 58	7 18	7 53	9 19
PARIS { Pt.St. Michel	...	...	...	...	...	...	...	⋮	⋮	⋮	⋮	⋮	...	...	⋮	⋮	⋮	⋮	8 31	...	...	...	...	...	...	...	...	⋮
PARIS { Quai d'Orsay	...	1025	1527	15 49	...	12 30	...	1557	16 5	17 55	18 30	18 50	...	21 14	20 30	21 14	...	20 50	8 37	23 45	...	5 20	6 4	6 13	7 10	7†30	8 5	9 30

B—Between Bordeaux and Tours takes 1st class for all destinations; but only admits 2nd class passengers travelling not less than 200 km. (124 miles).

C—Will only admit passengers going 350 km. (217 miles), or 250 km. (155 miles) if for or from branch lines. Sleeping Car (1 & 2 cl.). Exceptionally admits at Blois for Paris.

D—Will only admit 2nd Class going at least 100 km. (62 miles) and 3rd Class at least 150 km. (93 miles). Exceptionally admits at Bordeaux for the Périgueux line, at Blois for Villefranche and at Orleans for Paris.

E—Will only admit 2nd & 3rd Class going at least 150 km (93 miles), and 200 km. (124 miles) respectively

F—Will only admit 2nd Class going at least 200 km. (124 miles).

G—From July 8th.

H—From May 27th to Sept. 23rd.

L—Restaurant Car Bordeaux to Tours only.

M—From July 1st to Oct. 2nd.

N—Not after June 30th.

O—From Sept. 16th to Oct. 2nd.

P—Pyrenees-Côte-d'Argent Express.

S—Sud Express (Pullman Saloon). Train-de-Luxe 1&2 cl. from Madrid daily.

a—Until July 7th Blois 3.48 arriving Paris 8.5.

x—Refreshment Service.

*—Weekdays only.

†—Stop for passengers without luggage only.

‡—3rd Class only.

§—Compartments Couchettes.

¶—Passengers for Tours should note whether they must change at St. Pierre des Corps, and those for Orleans, whether they must change at Aubrais-Orleans; the Express Trains not always running into Tours and Orleans.

RC—Restaurant Car attached.

SC—Sleeping Car attached.

1 & 3 class.

PORT DE PILES and LE BLANC.

†—Autorail 3rd class.

F.M.																												
41½	Port de Piles .....*dep.*	5 40	11†44	17†43	...	...	...	...	...	...	...	Le Blanc .....*dep.*	8†32	14†22	17 33	...	...	...	...	...	...	...	...	...	...	...	...
	Le Blanc 68 .....*arr.*	7 40	13 3	19 13	...	...	...	...	...	...	...	Port de Piles 58.....*arr.*	9 47	15 56	19 29	...	...	...	...	...	...	...	...	...	...	...	...	...

Autobus Service.

ARGENT and LE BLANC.

F.M.																												
26	Argent.....*dep.*	...	...	7 45	...	...	14 20	...	...	...		Le Blanc.....*dep.*	...	...	6 20	...	16 5	...	...	...	...	...	...	...	...	...	...	...
44	Salbris 64	...	...	9 49	11 42	...	16 0	18 45	...	...	...	Buzancais	...	6 30	8 58	14 45	18 41	...	...	...	...	...	...	...	...	...	...	...
61	Romorantin	...	7 57	———	13 30	18 18	———	20 8	...	...	...	Valencay	6 25	7 58	11 50	17 9	20 37	...	...	...	...	...	...	...	...	...	...	...
89	Valencay	6 15	9 30	...	15 13	19 14	...	21 17	...	...	...	Romorantin	7 27	8 51	14 40	18 49	...	...	...	...	...	...	...	...	...	...	...	...
119	Buzancais 67	9 0	11 35	...	18 37	20 38	...	...	...	...	...	Salbris	...	11 43	15 48	...	18 45	...	...	...	...	...	...	...	...	...	...	...
	Le Blanc 68 .....*arr.*	10 48	...	...	20 35	...	...	...	...	...	...	Argent .....*arr.*	...	13 20	———	...	20 1	...	...	...	...	...	...	...	...	...	...	...

LIMOGES and AGEN.

F.M.																												
—	PARIS Orsay 64 .....*dep.*	20 20	20 20	...	21 10	...	22†46	7†36	10 15	10 15	10 15	Agen .....*dep.*	...	...	From Bordeaux.	7 47	13*11	...	16 35	20 42	...	...	...	...	...	...	...	...
—	Limoges-Bénédictins 59 *dp*	2 11	2 40	...	5 25	...	10 14	14 5	15 53	17 13		Villeneuve-s-Lot ..... *dep.*	...	...		8†11	...	...	16 44	20†41	...	...	...	...	...	...	...	...
38½	Thiviers	3 22	3 44	...	6 57	...	11 41	15 18	X	18 37		Penne	...	...		8 43	13 55	...	17 23	21 15	...	...	...	...	...	...	...	...
61½	Périgueux 61..... { *arr.*	3 56	4 16	...	7 40	...	12 25	15 50	17 22	19 21		Sarlat ..... *dep.*	...	5 26		...	14 58	...	17 53	...	...	...	...	...	...	...	...	...
	Périgueux 61..... { *dep.*	4 26				*						Le Buisson	...	6 36		10 54	15 51	...	19 26	22 24	...	...	...	...	...	...	...	...
83	Mauzens-Miremont	...		To Bordeaux.	5 0		9 6	14 6	18 3			Mauzens-Miremont	...	7 8		11 32	16 25	...	20 1	§	From Bordeaux.	...	...	...	...	...	...	...
97	Le Buisson 68.....	5 32			5 51	...	9 59	14 57	18 54			Périgueux ..... { *arr.*	...	7 54	X	12 25	17 15	...	20 51	23 20	§	...	...	...	...	...	...	...
	Sarlat ..... *arr.*	...			7 34	...	11 51	...	20 33			Périgueux ..... { *dep.*	6 0			10 44	13 6	...	18 50	21 10	...	23 36	...	...	...	...	...	...
139	Penne	6 53			8 32	...	12 28	17 30	21 14			Thiviers	6 56	...		...	13 58	...	19 52	21 48	...	0 20	...	...	...	...	...	...
	Villeneuve-s-Lot ..... *arr.*	7 12			8†51	...	14 9	12†46	21†35			Limoges-Bénédictins *arr.*	8 10	...		12 38	15 14	...	21 23	22 54	...	1 27	...	...	...	...	...	...
156	Agen 72..... *arr.*	7 21			9 10	...	13 5	18 8	21 43			PARIS 65..... *arr.*	15 49	...		...	21 25	...	...	5 39	...	8 23	...	...	...	...	...	...

X—Voiture Buffet.

‡—Automobile.

*—Daily until Oct. 1st, then Tues., Wed. and Sat. only.

§—Compartments Couchettes 1st cl.

†—From Paris-Austerlitz.

PARIS, ORLEANS, VIERZON, MONTAUBAN and TOULOUSE.

Couchettes and Lits-Toilette—in 19.20; (1st cl), Couchette only in 19.40 and 20,20.

THROUGH CARRIAGES { Paris-Port Bou (1&2 cl.) in 19.20 and 21.10 (1st, 2nd, 3rd class).
Paris-Port Vendres Quai (for Algeria) (1&2 cl.) in 19.20. Paris-Puigcerda in 19.20(1&2 cl.)
Paris-Toulouse 1, 2, 3 cl. in 10.15, 20.20 and 21.10.

Dist EM	PARIS—		Ex 3										1&2	¶	¶	¶							
-	d'Orsay ..... *dep.*	...	..	...	9 5	10 15	10 35	13 0	14 49	17 28	19 20	...	...	20 20	21 10	21 22	...	...	23 54
-	d'Austerlitz ..... *dep.*	...	7 36	...	9 17	16 27	10 44	13 11	15 0	17 38	¶	19 40	20 7	20 32	21 32	21 32	22 46	...	0 10
14½	Juvisy 58	...	F	...	A	...	...	...	15 16	†	...	B	E	C	...	...	...	...	0 31
22½	Bretigny 66	...	..	...	..	RC	P	N	...	..	D	...	...	...	SC	O	...	...	0 47
37½	Etampes	...	...	...	...	...	...	...	15 49	18 22	...	...	...	...	...	...	23 30	...	1 14
76½	Aubrais-Orleans 58... *arr.*	...	9 1	...	10 42	11 47	12 13	14 40	16 58	19 13	...	21 12	21 32	21 53	22 55	23 6	0 32	...	2 24
77½	Orléans 58 ..... { *arr.*	...	9 10	...	10 51	11 57	12 21	14 49	17 5	9a2; SC	...	21 44	...	RC	23 16	0 42	...	...	2 35
	{ *dep.*	...	8 55	9 59	10 36	11 42	12 7	14 34	17 35	19 26	...	21 6	21 25	21 47	22 50	22 59	0 27	...	5 19
...	Aubrais-Orleans ..... *dep.*	...	9 5	...	10 44	11 51	12 15	14 42	...	...	H	21 17	21 57	21 57	22 59	23 8	0 36	...	
100½	Lamotte-Beuvron	...	...	10 47	11 19	..	...	...	18 19	20 5	...	...	...	...	G	...	1 11	...	5 6
112½	Salbris 61	...	...	11 10	11 35	...	...	...	18 41	20 25	...	...	...	...	...	...	1 27	...	6 30
126½	Vierzon ..... *arr.*	...	10 6	11 34	11 54	12 48	13 16	15 45	19 3	20 45	21 34	22 21	22 35	22 55	0 5	0 19	1 46	...	6 35
205	MONTLUCON 66 ... *arr.*	...	...	...	14 15	...	...	19 40	...	...	...	...	0 58	...	5 45	6 16	5 45	...	11 56
276½	LAQUEUILLE 66... *arr.*	...	...	...	17 37	...	...	...	...	...	...	...	4 0	...	13 6	...	13 6	...	17 37
...	Vierzon ..... *dep.*	...	10 12	12 5	...	12 54	16 10	16 51	19 30	...	21 40	22 27	...	23 1	0 11	...	2 0	...	7 24
149½	Issoudun	...	10 45	12 52	...	13 34	16 56	16 21	20 19	...	...	...	...	23 31	...	...	2 35	...	8 15
166	Chateauroux 67	...	11 11	13 24	14 59	13 47	17 28	16 45	20 51	...	22 23	23 17	...	23 52	1 3	...	3 1	4 16	8 47
185½	Argenton 68	M	11 44	...	15 36	...	19 11	17 15	...	...	...	23 47	¥	...	...	...	3 32	4 50	10 6
214½	La Souterraine	†	12 52	...	17 0	...	20 36	...	...	...	...	0 48	x	...	...	...	4 34	6 23	11 50
230½	St. Sulpice { *arr.*	...	13 16	...	17 35	15 17	21 11	18 34	...	...	...	1 12	1 57	1 32	...	...	5 0	6 58	12 24
	Lauriere 68 { *dep.*	15 9	13 18	...	17 51	15 19	21 36	18 36	...	...	...	1 14	2 2	1 37	...	...	5 3	7 3	12 29
251	Limoges 58 67 { *arr.*	15 38	13 48	...	18 36	15 48	22 18	19 8	...	...	0 8	1 43	2 32	2 4	3 16	...	5 36	7 48	13 14
	(Benedictins) { *dep.*		13 56	...	...	15 57	...	...	18 0	...	0 13	1 52	2 40	2 20	3 24	4 37	5 43	9 27	
287	Uzerche		14 59	...	...	...	...	...	19 40	...	...	...	...	3 32	...	6 9	6 45	11 6	
312½	Brive ..... *arr.*		15 38	...	...	17 32	...	...	20 33	...	1 36	3 31	...	4 8	5 5	6 55	7 22	12 1	
371½	CAPDENAC 64 ..... *arr.*		18 22	...	...	22 19	...	...	...	...	...	6 2	...	...	...	10 47	10 47	15 21	
...	Brive ..... *dep.*		15 52	...	15 55	17 38	...	18 10	...	...	1 42	3 46	...	4 16	5 11	7 36	...	12 33	
335½	Souillac		...	...	16 49	18 16	...	19 41	...	...	...	...	...	...	5 53	8 38	...	13 39	
349½	Gourdon		...	...	17 32	18 40	...	20 33	...	...	...	...	...	5 23	...	9 24	...	14 25	
374½	Cahors ..... { *arr.*		...	...	18 30	19 16	...	...	...	...	3 11	...	...	6 4	6 58	10 22	...	15 23	
	{ *dep.*		7 27	...	...	19 20	...	...	...	...	3 15	...	...	6 8	7 2	11 50	...	17 50	
413½	Montauban ..... { *arr.*		8 59	...	...	20 22	...	...	...	...	4 10	...	...	7 14	8 10	13 23	...	19 30	
	{ *dep.*		10 14	...	...	20 25	...	...	...	...	4 13	...	...	7 20	8 15	15 24	...	20 14	
445½	Toulouse ..... *arr.*		11 2	22 55	...	21 6	...	...	...	...	4 53	11 13	...	8 5	9 0	16 43	...	20 55	
539	NARBONNE 72 ..... *arr.*		13 26	1 26	...	1 27	...	...	...	...	7 10	13 26	...	...	11 49	...	...	23 22	
608	VILLEFR. VERNET 77		17 0	6 46	...	6 46	...	...	...	...	10 16	17 0	...	...	15 5	...	...	6 46	
710½	BARCELONA 294 ... *arr.*		...	7*53	...	7*53	...	...	...	...	12 13	...	...	...	19 16	...	...	7*53	

To Coutras p. 70. Via Capdenac. To Coutras (p. 70) and Bordeaux (p. 59.) Via St. Germain p. 68. Via Bordeaux, see pages 53 and 60. From Bordeaux (p. 70). To St. Germain p. 68. SC—Sleeping Car. RC—Restaurant Car.

A—2nd and 3rd class passengers must be travelling not less than 100 km. (62 miles). Exceptionally admits at Paris 1st and 2nd class for Orleans.

B—At Paris takes passengers for not less than 200 km. (123 miles).

C—Takes passengers for Issoudun and beyond; from Issoudun forward takes 3rd class travelling not less than 100 km. (62 miles). Through Car 1,2,3 cl. and Couchettes in 1st class, Paris-Agen.

D—Between Paris and Limoges takes 1cl passengers travelling not less than 200 km. (124 miles); between Paris and Brive takes 2 class for beyond Montauban; will admit 3 class with thro' tickets for Port Vendres and beyond.

E—2nd and 3rd class passengers must be travelling not less than 100 km. (62 miles).

F—At Paris only admits 3rd class passengers travelling at least 150 km. (93 miles). G—From Limoges takes only those travelling a minimum of 100 km. (62 miles) 2nd class, or 150 km. (93 miles) 3rd class. Sleeping Car (1 & 2 class). M—Milan-Bordeaux Exp. N Between Paris and Vierzon daily from June 9th to Sept. 30th otherwise Sats. only and between Vierzon and Limoges daily from July 1st to Sept. 30th otherwise Sats. only. O—From May 26th to Sept. 22nd. P—From June 23rd to Sept. 29th. *a*—Change Trains here. *x*—From Lyons p. 103, and Gannat p. 68. *—1st and 3rd class only. †—Refreshment Service. ‡—1st and 3rd class. §—1st class only, with supplement. ¶—Compartments Couchettes. H—Barcelona Express, Restaurant Car Paris Vierzon only.

BRIVE and TOULOUSE.

EM												
	Brive 59 ..... *dep.*	...	3¼46	8 13	12 42	15 52	18 20					
17	St. Denis-Martel 67	...	4 31	9 2	13 32	16 35	19 39					
28½	Rocamadour *	...	4 56	9 34	14 4	17 4	20 37					
56	Figeac	...	5 53	10 38	15 12	18 12	22 6					
59	Capdenac ..... *arr.*	...	6 2	10 47	15 21	18 22	22 15					
...	Rodez ..... *arr.*	...	8 39	13 22	18 2	20 56	...	...				
...	Carrmaux ..... *arr.*	...	15 0	17 16	20 58	...	...	...				
...	Castres ..... *arr.*	...	...	19 25	...	...	...	...				
...	Castelnaudary ..... *arr.*	...	...	21 12	...	...	...	...				
78	Capdenac ..... *dep.*	...	6 24	13 2	16 16	18 52	...	...				
99½	Villefranche-de-Rouergue ...	...	7 14	13 52	17 19	19 50	...	...				
...	Lexos	...	8 0	14 38	18 6	20 41	...	...				
...	Montauban ..... *arr.*	6 42	10 31	...	1958	...	...	...				
119	Tessonnieres	7 9	8 55	15 6	1838	21 17	...	...				
...	Albi ..... *arr.*	7 57	9 30	15 36	19 5	2142	...	...				
131	Gaillac	7 17	9 3	15 43	1914	2150	...	...				
135½	St. Sulpice (Tarn) 78	7 47	9 27	16 16	1948	2221	...	...				
155	Toulouse 72 ..... *arr.*	8 36	10 0	17 4	2036	2255	...	...				

*—24 miles from station to town. †—Compartments Couchettes to Toulouse.

TOULOUSE, MONTAUBAN, VIERZON, ORLEANS and PARIS.

BARCELONA 294 *dep.*	...	...	17 54	...	...	...	...	...	...	...	...	...	...	...	...	...	8 43	...	14 3				
VILLEFRANCHE VR	...	...	21 16	...	...	...	...	...	...	...	...	...	...	...	...	...	12 36	...	17 26				
NARBONNE 73 ... *dep.*	...	...	1 33	...	...	...	...	5 55	...	...	...	...	...	...	...	13 14	16 1	...	20 48				
			¶										¶				¶			1&2			
Toulouse ..... *dep.*	...	M	4 17	...	...	4 53	...	8 47	...	10 30	13 0	...	RC	...	...	...	15 51	19 44	21 3	23¼6			
Montauban... { *arr.*	...		4 55	...	...	5 57	...	9 25	...	11 10	13 40	...	...	...	...	...	16 29	20 24	21 43	23 44			
{ *dep.*	...		4 59	...	...	6 8	...	9 53	...	11 15	13 47	...	...	...	...	...	16 38	20 29	21 48	23 51			
	...			...	...	...	...	...	...	J	...	...	...	...	...	...	...	...	...	...			
Cahors ..... { *arr.*	...			...	...	7 49	...	11 38	...	12 11	14 45	...	...	...	...	...	18 12	21 30	22 47	0 43			
{ *dep.*	...			...	...	8 1	...		...	12 15	14 49	...	...	...	...	...	18 20	21 34	22 51	0 46			
Gourdon	5 4			...	...	9 12	...		...	12 55	S	...	...	...	...	...	19 27	22 18	...	SC			
	...			...	...	...	...	...	...	...	...	...	...	...	...	...	...	C	SC	R			
Souillac	5 47			...	...	9 55	...		...	13 16	...	...	...	...	...	...	20 7	22 43	...	...			
Brive ..... *arr.*	7 10			...	...	10 46	...		...	13 53	16 24	...	...	...	...	¶	20 59	23 26	0 28	2 13			
CAPDENAC 65..... *dep.*	...			...	...	7 17	...	...	...	11 0	...	13 31	...	18 31			...	...	22 5	22 5			
Brive ..... *dep.*	7 48		From Bordeaux (p. 70).	...	...	12 27	10 56	...	...	13 59	16 29	18 30	...	21 17	Z	¶	23 33	0 38	2 19	...			
Uzerche	8 48			...	...	13 36	11 38	...	...	...	...	19 38	...	K	¶		...	...	...	...			
	...			...	...	...	...	...	...	...	...	...	...	...	H		...	...	...	...			
Limoges 61 { *arr.* ...	10 9	12 38		...	...	15 5	12 30	...	...	15 33	17 57	21 7	V	23 5	1 27		1 20	2 22	3 44	...			
(Benedictins) { *dep.*	6 35	9 4	12 55	...	...	12 36	12 47	17 0	13 10	15 46	18 4	18 31	23 7	23 22	1 49		1 41	2 27	3 47	...			
St. Sulpice { *arr.*	7 30	9 39	13 32	...	...	12 13	13 22	17 47	14 3	16 24	...	19 27	23 45	0 2	2 27	...	3 7	...	...				
{ *dep.*	7 57	9 41	13 37	...	...	13 13	13 24	...	14 20	16 25	...	19 36	23 47	0 4	2 32	...	3 9	...	...				
La Souterrain ...	8 41	10 6		...	...	13 35	13 46	...	14 55	...	...	20 21	0 12	0 25	2 58	...	...	...	N				
Argenton	9 45	10 47		...	...	G	D	...	15 54	17 24	...	21 34	...	...	...	...	4 5	...	...				
Chateauroux ...10	36	11 18		...	...	14 34	14 45	...	16 41	17 50	20 0	22 23	1 18	1 32	3 26		4 40	5 28	...				
Issoudun 11	23	11 48		...	...	14 58	15 9	...	17 33	18 14	...	...	...	...	...		5 10	...	...				
Vierzon ..... *arr.*	12 7	12 18		...	...	15 24	15 34	)	18 19	18 43	20 52	...	2 20	2 30	ToSt Germain, p.68		4 11	5 41	6 13	...			
LAQUEUILLE 66 *dep.*	...	...		...	10 20	...	...	8 22	...	...	...	...	...	...	21 52		20 27	...	...	...			
MONTLUCON 66 *dep.*	9 16	...		...	13 11	...	...	13 19	...	14 13	...	...	...	...	0 53		0 34	...	...	6 10			
Vierzon ..... *dep.*	12 33	14 9		12 25	15 1	15 30	15 40	15 49	19 51	18 49	20 58	2 52	2 26	2 36	3 5		4 17	5 48	6 20	9 22			
Salbris	12 53	14 35				...	...	16 10	20 16	...	...	...	...	...	...		...	...	...	9 46			
Lamotte-Beuvron	13 14	15 0		U	T	16 1	...	16 29	20 37	...	...	...	...	...	K		E	...	RC	9 57			
Aubrais-Orl ..... *arr.*	...	...		...	16 2	16 32	16 42	17 6	21 22	19 45	22 1	4 6	3 41	3 50	4 19		5 17	6 44	7 18	...			
Orléans ..... { *arr.*	13 53	15 50		13 41	16 10	16 41	16 53	17 16	21 35	19 55	22 9	4 16	3 50	4 0	4 28		5 25	6 53	7 27	10 43			
{ *dep.*	13 59	16 10		13 47	15 5	16 30	16 37	17 0	21 51	12 19	41 21	55 4	1 3	36 3	45 4	15	5 12	6 39		10 50			
Aubrais-Orl ..... *dep.*	14 5	16 18		13 54	16 4	16 37	16 47	17 9	21 27	19 52	22 2	4 10	3 43	3 53	4 23		5 17	6 47	...	11 3			
Etampes	14 56	...		...	...	...	...	17 57	22 29	...	...	...	...	...	...		...	...	...	...			
Bretigny	...	...		...	...	...	...	...	...	...	...	...	...	...	...		...	...	...	RC			
Juvisy	...	...		...	...	...	...	...	...	...	...	...	...	...	...		...	...	...	...			
PARIS—																							
(Austerlitz) ...*arr.*	15 37	17 43	15 53	15 25	17 29	18 8	18 18	18 38	23 28	21 13	23 26	5 51	5 17	5 26	5 59		6 43	8 11	8 39	12 20			
(d'Orsay) ..... *arr.*	15 49	17 55	16 5	15 37	17 39	...	18 30	18 50	...	21 25	23 38	6 13	5 29	5 39	6 13		6 55	8 23	8 50	12 30			

A—Sleeping Cars (1&2 cl.), and Compartiments Couchettes 1st cl. B—Admits passengers going 200 km. (124 miles) in 1st cl., 300 km. (186 miles) in 2nd cl. and 450 km. (280 miles) in 3rd cl. C—Through Car, Cerbere-Paris in 1,2,3 cl. Compartiments Couchettes 1st cl. Toulouse-Paris D—From Limoges forward 2nd class passengers must be travelling at least 100 km. (62 miles), and 3rd cl. 150 km. (93 miles). E—From May 27th to Sept. 23rd. G—On August 29th, 30th, 31st and from Sept. 16th to Dec. 2nd. H—2nd and 3rd cl passengers must be going at least 50 km. (31 miles) and 100 km. (62 miles. respectively. J—From Limoges only admits 2nd cl. travelling at least 150 km. (93 miles), and 3rd cl. at least 200 km. (124 miles). K—3rd cl. passengers must be travelling at least 150 km. (93 miles). M—Bordeaux-Milan Exp. N—1st cl. passengers must be travelling at least 200 km. (124 miles) and 2nd cl. 400 km. (248 miles). Exceptionally admits 1st cl. at Limoges for Vierzon; at Chateauroux for Paris, and at Vierzon. Lits-Toilette and Couchettes Montauban-Paris. R—Barcelona Express. Through Car Port Vendres Quai-Paris (from Algeria) 1,2,3 cl. S—Between Toulouse and Limoges runs from August 26th and between Limoges on Paris on Sundays only from July 15th to August 19th, then daily from August 26th. T—From June 24th to Oct. 2nd. U—From Sept. 23rd to Oct. 2nd. V—From August 15th. Z—From Bordeaux. *i*—1 & 3 class only. *—Refreshment Service. §—Dep. 21.4 on Sun. *c*—On Sun., Sat. and Mon. only.

TOULOUSE and BRIVE.

Toulouse ..... *dep.*	...	...	...	6 0	8 45	12 49	14§36	...	...	...	...	17 39	...										
St. Sulpice	...	...	...	6 45	9 32	13 40	15 5	...	...	...	...	18 27	...										
Gaillac	...	...	...	7 19	10 6	14 18	15 29	...	...	...	...	18 58	...										
Albi ..... *dep.*	...	...	...	6 42	...	...	15 6	...	...	...	...	18 33	...										
Tessonnières ..... *dep.*	...	...	...	7 26	10 13	14 25	15 35	...	...	...	...	19 4	...										
Montauban ..... *dep.*	...	...	...	6 12	...	...	...	...	...	...	...	16 6	...										
Lexos	...	...	...	8 32	...	...	16 26	...	...	...	...	20 7	...										
Villefranche	...	5 9	...	9 28	...	...	17 21	...	...	...	...	21 9	...										
Capdenac ..... *arr.*	...	6 21	...	10 12	...	...	18 8	...	...	...	...	21 43	...										
Castelnaudry ... *dep.*	...	...	...	...	...	...	...	...	...	...	...	10 33	...										
Castres ..... *dep.*	...	...	...	...	...	...	...	...	...	...	...	13 37	...										
Carmaux ..... *dep.*	...	...	...	5 59	...	...	9 40	...	...	...	...	16 50	...										
Rodez ..... *dep.*	...	...	4 41	8 52	...	13 31	16 23	...	...	...	...	19 46	...										
Capdenac ..... *dep.*	2 18	...	7 17	11 0	...	...	18 31	...	...	...	...	22 5	...										
Figeac	2 38	...	7 31	11 11	...	13 56	18 44	...	...	...	...	22 16	...										
Rocamadour	5 20	...	8 35	12 11	...	15 50	19 50	...	...	...	...	23 10	...										
St. Denis-Martel.....	6 1	...	9 6	12 44	...	16 33	20 23	...	...	...	...	23 34	...										
Brive 65 ..... *arr.*	6 56	...	9 48	13 28	...	17 36	21 7	...	...	...	...	0 7	...										

§—Compartiments Couchettes (1st Class).

ORLEANS RAILWAY.

PARIS, VIERZON, MONTLUCON and LAQUEUILLE.

| Dist | | |

ORLEANS MIDI RAILWAY.

†—Bordeaux St. Jean.

BORDEAUX and LE BUISSON.

EM	Bordeaux—																			
...	(Bastide) 59 ..... *dep.*	...	6 37	7 28	10 57	16 15	18 38		St. Denis ..... *dep.*	...	...	...	...	12 38	...	...
22½	Libourne 59	...	7 7	8 0	11 59	16 45	19 8		Le Buisson ..... *dep.*	...	6 34	11 4	...	16 4	...	19 35
27½	Saint Emilion	...	7 28	8 20	12 22	17 5	19 33		Bergerac	6 13	7 32	12 3	13 31	17 6	18 13	20 28
33½	Castillon	...	7 52	8 36	12 43	17 19	19 54		Castillon	7 22	8 34	...	14 45	18 4	19 37	...
60½	Bergerac	5 19	9 9	9 24	14 0	18 6	21 0		Saint Emilion	7 42	8 46	...	15 4	18 16	19 59	...
83½	Le Buisson 61 ..... *arr.*	6 20	...	10 36	15 9	19 20	—		Libourne ..... *dep.*	8 4	9 1	...	15 38	18 38	20 30	21 54
	St. Denis ..... *arr.*	...	...	14 0	...	...	...		Bordeaux ..... *arr.*	8 33	9 30	...	16 15	19 2	21 23	...

ST. SULPICE, MONTLUCON, and GANNAT.

EM																					
28	St. Sulpice 65, 68 *dep.*	2 32	...	5 26	8 14	13 37	...	17 56	19 37	...	...	...	...	...	...	...	...	...	...	...	...
	Guéret	3 31	...	7 12	9 41	14 37	...	19 7	20 54	...	...	...	...	...	...	...	...	...	...	...	...
	Aubusson ..... *dep.*	...	...	6 20	9 19	A X	...	18 36	...	...	...	...	...	...	...	...	...	...	...	...	...
37½	Bussean	3 49	...	7 36	9 58	14 55	...	19 28	21 16	...	...	...	...	...	...	...	...	...	...	...	...
76½	Montlucon 66 ... *arr.*	5 9	...	9 31	11 26	16 14	...	21 24	...	...	...	...	...	...	...	...	...	...	...	...	...
...	Montlucon ..... *dep.*	5 16	6 28	...	13 25	16 25	18 7	21 37		...	...	...	...	...	...	...	...	...	...	...	...
6½	Chamblet-Néris	§	6 40	...	13 37	...	18 21	22 5		...	...	...	...	...	...	...	...	...	...	...	...
9	Commentry	5 38	6 49	...	13 44	16 47	18 30	22 19		...	...	...	...	...	...	...	...	...	...	...	...
20	Lapeyrouse 67 ..... *arr.*	6 5	7 17	...	14 10	17 15	18 58	—		...	...	...	...	...	...	...	...	...	...	...	...
30	Bellenaves	...	7 59	...	14 37	A	19 29	...		...	...	...	...	...	...	...	...	...	...	...	...
36	St. Bonnet de R.	6 40	8 13	...	14 52	X	19 43	...		...	...	...	...	...	...	...	...	...	...	...	...
42½	Gannat ..... *arr.*	6 58	8 29	...	15 7	18 3	19 59	...		...	...	...	...	...	...	...	...	...	...	...	...
...	St. Germain 101 *arr.*	7 34	10 45	...	17 5	18 35	21 38	...		...	...	...	...	...	...	...	...	...	...	...	...

	St. Germain ... *dep.*	...	...	5 15	...	10 14	...	...	...	17 29	...	20 58	...	...	...	...	...	...	...	...	...
	Gannat 100 ..... *dep.*	...	...	6 21	...	10 44	...	13 10	...	18 5	...	21 33	...	...	...	...	...	...	...	...	...
	St. Bonnet de R.	...	...	6 41	...	B	...	13 28	...	18 23	...	...	...	...	...	...	...	...	...	...	...
	Bellenaves	...	...	6 56	...	X	...	13 42	...	18 37	...	§	...	...	...	...	...	...	...	...	...
	Lapeyrouse	...	...	7 32	...	11 36	...	14 9	...	19 3	21 7	22 28	...	...	...	...	...	...	...	...	...
	Commentry	...	5¶11	8 2	...	12 0	...	14 36	...	19 29	21 47	22 52	...	...	...	...	...	...	...	...	...
	Chamblet-Néris	...	5 21	8 9	...	...	...	14 42	...	19 35	21 57	...	...	...	...	...	...	...	...	...	...
	Montlucon ..... *arr.*	...	5¶39	8 19	...	12 15	...	14 52	...	19 46	22 15	23 9	...	...	...	...	...	...	...	...	...
	Montlucon ..... *dep.*	...	6 19	...	10 1	12 28	14 34	...	18 5	...	...	23 15	...	...	...	...	...	...	...	...	...
	Busseau	4 50	7 42	...	11 44	13 46	16 10	...	19 40	...	...	0 36	...	...	...	...	...	...	...	...	...
	Aubusson ..... *arr.*	...	8 39	...	12 34	B X	16 57	...	20 26	...	...	§	...	...	...	...	...	...	...	...	...
	Guéret	5 26	8 13	...	13 6	14 9	16 41	...	20 26	...	...	0 58	...	...	...	...	...	...	...	...	...
	St. Sulpice 64 .... *arr.*	6 52	9 10	...	14 40	15 4	17 41	...	21 30	...	...	1 57	...	...	...	...	...	...	...	...	...

A—Bordeaux-Milan Express to Lyons p. 103. B—Milan-Bordeaux Express, to Limoges p. 64.
X—Voiture Buffet. †—3rd class only. §—Compartiments Couchettes

1 & 3 class.

POITIERS and ST. SULPICE-LAURIERE.

§—Automobile.

EM																					
25½	Poitiers 54 ..... *dep.*	5 50	14 21	17 46	...	...	...	...		Limoges ..... *dep.*	...	6 35	13 10	17 30	...	...	...
33½	Lussac-les-Chât	6 46	15 18	18 43	...	...	...	...		St. Sulpice-L. ... *dep.*	...	7 35	14 8	18 2	...	...	...
51½	Montmorillon	7 1	15 33	18 58	...	...	...	...		Le Dorat	6 18	8 30	15 2	18 56	...	...	...
78½	Le Dorat	7 41	16 15	19 43	...	...	...	...		Montmorillon	6 52	9 26	17 16	20 18	...	...	...
99	St. Sulpice-L 64 ... *arr.*	9 5	17 23	21 20	...	...	...	...		Lussac-Chât	7 20	9 52	18 28	20 42	...	...	...
	Limoges ..... *arr.*	9 53	18 36	22 18	...	...	...	...		Poitiers 58 ..... *arr.*	8 12	10 45	...	21 34	...	...	...

EM	Le Dorat ..... *dep.*	8§12	15	10	18§48	...	...		Magnac-Laval ..... *dep.*	7§24	11§42	15§56	...	...	
5	Magnac-Laval ..... *arr.*	8 57	15	25	20 0	...	...		Le Dorat ..... *arr.*	7 39	11 57	16 12	...	...	

1 & 3 class.

POITIERS, LE BLANC and ARGENTON. †—Autorail 3rd class.

EM																					
—	Poitiers ..... *dep.*	6 49	11 59	...	17 57	...	...	...		Argenton ..... *dep.*	5 10	10¶11	11¶56	16¶40	...	...	...
—	Mignaloux-Nouaill	7 11	12 18	...	18 18	...	...	...		Le Blanc { *arr.*	6 3	10 56	12¶54	17¶25	...	...	...
12½	Chauvigny	7 46	12 49	...	18 51	...	...	...		Le Blanc { *dep.*	6 7	...	13 35	17 46	...	...	...
24	St. Savin	8 16	13 17	...	19 20	...	...	...		St. Savin	6 43	...	14 15	18 20	...	...	...
38	Le Blanc 61..... { *arr.*	8 53	13 49	†	19 57	...	...	...		Chauvigny	7 11	...	14 46	18 49	...	...	...
...	Le Blanc 61..... { *dep.*	8¶59	13¶57	15	45 20	2	...	...		Mignaloux N.	7 45	...	15 20	19 22	...	...	...
62	Argenton 64..... *arr.*	9¶43	15	¶2	16 29	20	58	...		Poitiers 58 ..... *arr.*	8 2	...	15 35	19 38	...	...	...

EM	Argenton ..... *dep.*	4 58	16¶39	...	...	...	...		La Chatre ..... *dep.*	8¶57	18 23	...	...	...	...
29	La Chatre ..... *arr.*	6 21	18	1	...	...	...		Argenton ..... *arr.*	9 47	19 35	...	...	...	...

TOURS and LE MANS.

EM																					
	Tours 55 ..... *dep.*	1 57	6 8	9 34	12 12	14 ...	15¶13	18 43		Le Mans ..... *dep.*	6 40	8§54	11 21	12 11	15¶50	18 18	22 49
30½	Chateau-du-Loir 53	2 53	7 15	10 32	13 20	15 16	16 40	19 57		Chateau-du-Loir	7 51	9 47	12 10	13 14	16 40	19 45	23 43
61½	Le Mans 46, 50 ... *arr.*	3 54	8 28	11 34	14 32	16 9	17 44	21 31		Tours 60 ..... *arr.*	9 7	10 44	...	14 28	17 37	21 9	0 39

§—From July 30th to Sept. 1st. †—From 28th July to Aug 31st.

ORLEANS—MIDI RAILWAY.

(PARIS) BORDEAUX, DAX, BAYONNE, BIARRITZ, IRUN, (MADRID).

NOTES. A—From July 8th. B—Only admits at Bordeaux passengers for beyond Dax towards Irun. C—From July 12th to Sept. 30th. D—From July 1st to Sept. 30th. E—Suspended. P—Pyrenees-Cote d'Argent Express. S—Sud Express Train-de-Luxe, 1&2 cl., Paris-Madrid daily; tickets of Sleeping Car Co. T—From or to Toulouse, p. 74, 75.

| Dist. | PARIS | | | | | | | | | | | | | | | | | | |

BORDEAUX, TOULOUSE, NARBONNE and SETE.

| Dist | Bordeaux— | | From Paris, see p. 64, dep. 19.56. | | From Paris, see p. 64, dep. 21.10. | | |

TOULOUSE, ST. GIRONS, BAGNERES-DE-LUCHON, PIERREFITTE and BAYONNE

Dist. E.M.																																					
—	Toulouse 64, 72, 78 *dep.*	0 20	0 50	...	...	...	5 29	...	5 35	6 14	...	...	8 50	9 17	...	...	...	10 35	13 10	...	13 28	...	15 3	1546	...	...	1831	1940
13	Muret	D	1 17	...	...	...	D	...	5 59	...	...	...	D	9 42	...	...	...	11 0	⋮	...	13 50	...	15 26	B	...	...	1855	20 3
41	Boussens ..... *arr.*	1 29	1 57	...	...	...	...	...	6 50	7 13	...	...	...	10 21	...	...	...	11 48	⋮	...	14 30	...	16 16	1642	...	...	1946	D
...	Boussens ..... *dep.*	...	...	...	...	...	...	...	...	7 28	...	...	...	C	...	...	...	11 55	⋮	...	14 52	...	...	17 5	...	...	1955	...
6½	Salies-du-Salat	...	...	...	...	...	...	...	...	7 43	...	...	...	...	...	...	...	12 16	⋮	...	15 7	...	...	17 20	...	...	2010	...
20½	St. Girons ... *arr.*	...	...	...	...	...	D	...	...	8 24	...	...	...	...	...	...	...	12 50	⋮	...	15 53	...	...	18 1	...	...	2051	...
...	La Foix ..... *arr.*	...	...	...	...	...	...	...	...	9 39	...	...	...	...	...	...	...	...	⋮	...	18 5	...	...	...	...	...	...	...
...	Boussens ..... *dep.*	1 30	1 58	...	...	...	...	...	7 24	7 16	...	...	...	10 23	...	...	...	11 51	⋮	...	14 33	...	16 21	1644	...	...	1951	...
56½	Saint Gaudens	1 54	2 25	...	...	...	6 45		7 53	7 41	...	...	...	10 49	...	...	...	12 20	⋮	...	14 59	...	16 50	17 8	...	...	2020	21 3
64½	Montrejeau ..... *arr.*	2 8	2 39	...	...	...	6 57		8 7	7 55	...	...	10 17	11 3	...	...	...	12 34	14 37	...	15 13	...	17 3	1722	...	...	2033	2117
				3 cl.																																	
...	Montrejeau... *dep.*	...	...	5c30	6f16	...	7f 4		8c20	8f 5	9c 5	9f15	...	11 15	...	...	12c55	13f10	...	...	15 27	...	...	1742	18f55	...	20c42	22f22
5	Loures-Barbazan...	...	...	5 48	6 25	...	7 13		8 28	8 13	9 14	9 24	...	11 23	...	...	13 4	13 18	...	...	15 35	...	...	1751	19 3	...	2050	2130
9½	Saléchan	...	...	6 15	6 34	...	...		8 41	...	9 23	9 33	...	11 30	...	...	13 13	13 27	...	...	15 42	...	...	18 1	...	...	...	...
22½	Luchon ..... *arr.*	...	...	7 40	7 16	..	7 50		9 12	8 49	9 59	10 15	...	12 2	...	...	13 49	14 8	...	...	16 14	...	...	1843	1939	...	2126	22 6
...	Montrejeau ..... *dep.*	2 13	2 45	...	...	...	...	7 6	8 23	8 3	...	...	10 21	11 8	...	...	...	12 54	14 39	...	15 18	...	17 43	1725	...	...	20c40	2119
75½	Lannemezan	2 36	3 9	...	...	...	...	7 38	8 48	8 27	...	...	...	11 31	...	...	...	13 24	...	...	15 42	...	18 8	1748	...	1&2	2059	2137
79	Capvern	2 46	3 20	...	...	...	...	7 51	8 57	8 37	...	...	...	11 41	D	E	D	13 34	...	...	15 52	...	18 18	1758	...	SC	21 6	2144
97½	Tarbes 76 ..... *arr.*	3 28	4 4	...	...	...	...	8 47	9 44	9 19	...	...	...	12 22	...	...	...	14 26	15 34	...	16 34	...	19 4	1839	...	A	21c44	2221
...	„ ..... *dep.*	3 41	4 16	...	6 45	...	7 39		10 33	9 25	...	...	11 19	12 25	13 15	13 43	13 54	15 46	15 37	...	16 41	18 24	19 34	1843	...	2123	2147	2224
104	Ossun	...	...	...	7 0	...	...		10 48	...	...	...	...	...	...	13 26	13 57	...	16 3	...	...	...	18 38	19 49	...	...	...	...
110	Lourdes ..... *arr.*	4 5	4 40	...	7 15	...	8 4	...	11 3	9 49	...	...	11 40	12 50	13 38	14 14	14 17	16 20	15 58	...	17 5	18 50	20 3	19 8	...	2145	2214	2247
...	Lourdes ..... *dep.*	5f22	...	...	7 30	8f17	9c 9	9f23	11c10	10f19	...	...	13f0	12f 1	12c58	13f47	...	14f22	14c20	..	16f 5	17 22	...	...	1913	2026	⋮	...	...
7½	Boo-Silhen	5 37	...	...	7 45	8 33	9 25	...	11 26	10 34	...	...	...	12 17	13 13	14 7	...	14 37	14 35	...	...	17 38	...	...	1928	2024	⋮	...	...
9½	Argeles-Gazost	5 42	...	...	7 50	8 38	9 30	9 40	11 31	10 45	...	...	13 17	12 22	13 19	14 12	...	14 42	14 40	...	16 22	17 43	...	...	1933	2029	⋮	...	...
13	Pierrefitte... *arr.*	5 48	...	...	7 56	8 45	9 37	9 46	11 38	10 51	...	...	13 24	12 28	13 25	14 18	...	14 48	14 46	...	16 58	17 49	...	...	1939	2035	⋮	...	...
20	CAUTERETS 74 *arr.*	6 40	...	...	8 45	9 30	10 25	10 35	12 25	11 39	...	...	14 17	13 20	14 15	15 5	...	15 35	15 35	...	17 19	18 35	...	...	20 30	2120	⋮	...	...
...	Lourdes ..... *dep.*	...	4 48	...	7 24	...	8 8	...	11 8	9 59	...	...	...	11 43	12 54	13 43	14 15	14 30	...	16 1	...	17 11	19 20	17 37	1911	...	2158	2220	2249
134½	Pau 75, 76..... *arr.*	...	5 29	...	8 16	...	8 48	...	11 58	10 36	...	...	...	12 19	13 30	14 32	15 10	15 10	15 13	16 37	...	18 4	20 8	18 18	1949	...	2235	2258	2327
...	„ ..... *dep.*	...	5 44	6 12	9 20	...	8 53	11 10	12 46	10 41	...	...	...	12 22	13 35	...	...	...	...	16 40	17 20	18 50	...	18 26	2015	...	2242	...	...
138½	Lescar	...	...	6 19	9 28	...	...	11 17	12 54	...	...	...	...	...	...	...	...	15 56	...	17 27	18 58	...	RC	...	...	...	...	...
159	Orthez	...	6 24	6 59	10 15	...	9 33	11 57	13 38	11 21	...	...	...	...	14 15	...	...	16 12	...	18 7	19 42	...	19 6	2054	...	...	...	...
168½	Puyoo 73 ..... *arr.*	...	6 40	7 15	10 32	...	9 49	12 13	13 55	11 37	...	...	13 14	14 31	...	...	...	†	17 32	18 23	19 59	...	19 22	21 9	...	2335	...	...
...	„ ..... *dep.*	...	6 44	7 33	11 17	...	†	12 34	15 21	11 45	...	...	13 15	14 33	...	...	...	...	17 33	18 37	20 9	...	19 24	...	...	...	...	...
179	Peyrehorade	...	7 2	8 1	11 37	...	...	12 56	15 47	...	...	...	...	...	...	...	...	...	¶	18 59	20 31	...	...	†	...	...	...	...
200	Bayonne 71, 76 ... *arr.*	...	7 41	8 44	12 21	...	...	13 42	16 29	12 37	...	...	14 1	15 48	...	...	...	...	18 44	19 49	21 16	...	...	...	...	...	...	...

A—Only admits 2nd class when travelling at least 150 km (96 miles). **B**—Through Car, 1,2,3 cl. Toulouse–St. Girons. **C**—Restaurant Service—Toulouse to Pau. **D**—From July 12th to Sept. 30th. **E**—Until July 11th and from Oct. 1st. °—Sats. and Suns. only until June 15th, then daily until Sept. 30th. †—To Bordeaux. ‡—Weekdays only. §—Lits-Toilette and Compartiments Couchettes. ¶—To Irun, via Dax, p. 71. RC—Restaurant Car. SC—Sleeping Car. *c*—Until July 11th and from Oct. 1st. *e*—Between Montrejeau and Tarbes until July 11th and from Oct. 1st. *i*—From July 12th to Sept. 30th. *t*—From July 12th to Sept. 16th.

PIERREFITTE, CAUTERETS, and LUZ ST SAUVEUR.

(1&2 cl.) †—Sats. and Suns. only (Daily from June 15th).

E.M.																																					
7	Pierrefitte 74... *dep.*	8 5	9 45	11 45	13 35	14 5	17 9	17 55	19†45	...	...	...	...	...	...	...	...	...	...	...	...	...	...	...	...	...	...	...	...	...	...	...	...	...	...	...	...
	Cauterets ..... *arr.*	8 45	10 25	12 25	14 15	15 35	17 49	18 35	20 25	...	...	...	...	...	...	...	...	...	...	...	...	...	...	...	...	...	...	...	...	...	...	...	...	...	...	...	...
	Cauterets ..... *dep.*	7 33	11 30	12 15	15 35	17 5	18†55	...	...	...	...	...	...	...	...	...	...	...	...	...	...	...	...	...	...	...	...	...	...	...	...	...	...	...	...	...	...
	Pierrefitte 75..... *arr.*	8 13	12 10	12 55	16 15	17 45	19 35	...	...	...	...	...	...	...	...	...	...	...	...	...	...	...	...	...	...	...	...	...	...	...	...	...	...	...	...	...	...
	Luz ..... *dep.*	7 55	11 45	12 30	15 50	17 20	19†10	...	...	...	...	...	...	...	...	...	...	...	...	...	...	...	...	...	...	...	...	...	...	...	...	...	...	...	...	...	...
	Pierrefitte ..... *arr.*	8 20	12 10	12 55	16 15	17 45	19 35	...	...	...	...	...	...	...	...	...	...	...	...	...	...	...	...	...	...	...	...	...	...	...	...	...	...	...	...	...	...
	Pierrefitte 74 ... *dep.*	8 5	9 45	11 45	13 30	14 55	17 55	19†45	...	...	...	...	...	...	...	...	...	...	...	...	...	...	...	...	...	...	...	...	...	...	...	...	...	...	...	...	...
8	Luz ..... *arr.*	8 30	10 10	12 10	13 55	15 20	18 20	20 10	...	...	...	...	...	...	...	...	...	...	...	...	...	...	...	...	...	...	...	...	...	...	...	...	...	...	...	...	...

BAYONNE, PIERREFITTE, LUCHON, ST. GIRONS, and TOULOUSE

ORLEANS— MIDI RAILWAY.

MORCENX and BAGNERES DE BIGORRE.

Dist.																									
E.M.			*	3 cl.																					
24½	Morcenx ..... *dep.*		1 13	...	...	...	...	...	...	...	...	9 51	...	10 31	...	...	...	16 40	18 18	20 30	...				
44	Mont-de-Marsan 79		1 48	...	...	...	7 26	...	...	...	...	10 22	...	11 20	...	...	...	17 29	18 49	21 15	...				
44	Aire 75		2 26	...	...	...	8 3	...	...	...	...	11 1	...	12 32	...	...	...	18 21							
53¼	Riscle 72		2 45	...	6 20	...	8 28	...	...	...	...	11 19	...	12 57	...	...	...	18 45	...	...	...				
74½	Vic-en-Bigorre 75		3 28	...	6 59	...	9 14	...	...	...	...	11 55	...	13 48	...	...	...	19 32	...	...	...				
85½	Tarbes ..... *arr.*		3 53	...	7 31	...	9 46	...	...	...	...	12 20	...	14 16	...	...	...	19 50	...	...	...				
...	" 74, 78 ..... *dep.*		4 32	6 19	...	7 58	10 20	9 50	10 18	28	10	22	13	44	15	20	15	40	17	47	18	23	19	39		21	50	...	15	41
93¾	Montgaillard		...	6 44	...	8 24	10 40	10	11	11	59	12	10	13	6	14	40	16	3	18	13	18	55	20	5	...	...	...	16	13
98¾	Bag. de Bigorre *arr.*		4 58	6 56	...	8 36	11	50	10	18	12	30	12	22	13	8	15	14	49	16	15	18	25	19	7	20	17	...	22	16	16	25
	Bag. de Bigorre ... *dep.*		0 18	5 30	6 28	8 37	8	37	10	52	10	24	11	49	12	49	13	7	5	14	31	14	8	23	15	48	16	8	3	17	0	17	8	11	17	39	...	18	42	19	8	18
	Montgaillard		...	5 41	6 45	8 48	...	11	3	10	41	11	58	13	7	13	16	14	45	14	41	16	4	16	12	17	12	...	17	51	...	18	54	...		
	Tarbes ..... *arr.*		0 43	6 4	7 10	9 11	9	11	27	11	6	28	15	38	29	13	37	15	6	15	56	16	28	16	28	17	35	17	35	18	19	...	19	19	20	8	12
	" ..... *dep.*		5 5		9 24	)						13	0	14	35	)														19	0			20	30	
	Vic-en-Bigorre		5 33	...	9 52	...	...	...	...	...	...	13	24	15	3	...	...	...	...	...	...	...	...	...	...	...	...	...	19	30	...	21	9	
	Riscle		6 22	...	10 39	...	...	...	...	...	...	14	8	15	54	...	...	...	...	...	...	...	...	...	...	...	...	...	20	10	...	22	8	
	Aire 75		6 45	...	11 3	...	...	...	...	...	...	14	25	16	20	...	...	...	...	...	...	...	...	...	...	...	...	...	...	...	22	30	
	Mont-d-Marsan		7 22	...	11 39	...	...	...	...	...	...	15	2	17	0	...	...	...	...	...	...	...	...	...	...	...	...	...	...	...	23	7	
	Morcenx 71 *arr.*		8 23	...	12 44	...	...	...	...	...	...	16	0	18	40	...	...	...	...	...	...	...	...	...	...	...	...	...	...	...	0	8	

*—Lits Toilettes and Compartments Couchettes. †—Until July 11th and from October 1st.
‡—From July 12th to Sept. 16th, §—From July 12th to Sept. 30th.

Mont-de-Marsan & Luxey.—28½ miles in 2 hours. From Mont-de-Marsan 11.53 and 18.0. From Luxey 6.27 and 15.20

PAU and LARUNS-EAUX-BONNES.—PAU and CANFRANC.

E.M.																									
12¼	Pau ..... *dep.*	6 11	8 21	9 32	11 28	13 35	16 42	18 28	20 39																
...	Buzy ..... *arr.*	6 41	8 51	10 2	11 59	14 12	17 12	19 0	21 7																
...	Buzy ..... *dep.*	6 50	8 56	10 7	12 8	14 19	17 21	19 12	21 52																
24½	Laruns ... *arr.*	7 21	9 26	10 36	12 37	14 48	17 52	19 42	22 18																
21½	Oloron	7 11	9 14	10 25	12 26	14 35	17 39	19 29	21 26																
55½	St. Christau	7 30	9 25	10 38	...	14 47	...	19 41	...																
55½	Canfranc 291 *ar.*	...	10 35	..	...	16 0	...	20 51	...																

Extra { Buzy ..... *dep.* 15 53 ... Laruns ..... *dep.* 6 5 9 29 16 37 †—From July 1st to Sept. 16th.
Laruns ..... *arr.* 16 22 ... Buzy ..... *arr.* 6 34 9 59 17 6

	Canfranc ... *dep.*	6 0	...	...	...	14 55	...	19 42																	
	St. Christau ..... *dep.*	7 29	11 24	12 54	...	16 30	...	21 11																	
	Oloron ..... *dep.*	7 44	11 40	13 9	15 27	16 46	18 42	21 27																	
	Laruns ... *arr.*	7 30	11 28	13 0	15 11	...	18 25	21 18																	
	Buzy ..... *arr.*	8 0	11 58	13 29	15 42	...	18 56	21 43																	
	Buzy	8 9	12 6	13 35	15 52	17 13	19 9	21 48																	
	Pau 74 ..... *arr.*	8 47	12 38	14 6	16 23	17 43	19 40	22 16																	

BAYONNE, ST. ETIENNE and ST. JEAN P-de-P. †—Autorail 1&3 Cl.

E.M.																									
	Bayonne 71 ..... *dep.*	6 54	8	5	10	0	11	20	14	30	17	26	19	31											
12	Cambo-les-Bains	† 527	8	33	10	27	11	45	14	58	17	54	20	0											
25½	Ossès	7 52	9	14	—		12	17	15	28	18	27	20	35											
32	St. Etienne ..... *arr.*	8	8	9	25	...	12	32	15	44	18	42	20	50											
32½	St. Jean Pied-de-Port	8 8	3	9	27	...	12	28	15	39	18	40	20	48											

	St. Jean ..... *dep.*	7 34	8	38	10	52	13	12	17	6	19	5	...												
	St. Etienne *dep.*	7 32	3	31	10	50	13	7	17	1	19	3	...												
	Ossès	7 51	8	49	11	7	13	24	17	18	19	20	...												
	Cambo-les-Bains...	8 31	9	24	11	46	13	54	17	53	19	58	...												
	Bayonne 75... *arr.*	8 57	9	51	12	13	14	21	18	17	20	25	...												

Extra :—*Dep.* Bayonne, 13 0, 18 24, *dep.* Cambo-les-Bains, 7 20, 10 31, 15 12, 18 53. §—Not after Sept. 30th.

BORDEAUX, LAMOTHE, and ARCACHON.

	Paris 58 ..... *dep.*	20 40	2	1	6	10	22 47	...	...	...	...	23 54	...	...	...	...	11 20	...	...	...	...	12 0	12 0	...	...
E.M.	Bordeaux—																								
...	St Jean *a* ..... *dep.*	5	5	6	8	1	6	7	48	8	13	9	20	10	33	11	21	13	30	14	6	14	45	16	15	17	30
25	Lamothe ..... *arr.*	5	51	7	10	8	24	9	8	...		11	26	11	50	14	6	15	3	15	17	17	3	17	58
...	" 71 ..... *dep.*	6	0	7	27	8	25	9	15	...		11	32	11	51	14	7	15	22	15	18	17	25	17	59
29½	Gujan-Mestras	6	11	7	38	8	33	9	25	9	56	11	40	11	58	14	15	15	33	15	26	17	35	...	
33	La Teste	6	24	7	47	8	40	9	36	10	2	11	48	12	4	14	22	15	42	15	32	17	44	18	11
35	Arcachon ..... *arr.*	6	28	7	51	8	44	9	40	10	6	11	53	12	8	14	26	15	46	15	36	17	48	18	15
																								1&2	
	Arcachon ..... *dep.*	5	16	6	23	7	10	8	0	...		8	51	11	0	11	15	13	10	14	14	16	6	...	
	La Teste	5	22	6	29	7	16	8	4	...		8	55	11	5	11	21	13	14	14	29	16	10	...	
	Gujan-Mestras	5	31	6	37	7	25	8	11	...		9	2	11	12	11	30	13	21	14	40	16	16	...	
	Lamothe ..... *arr.*	5	41	6	45	7	33	8	18	...		...		11	19	11	40	13	27	14	50	16	24	...	
	" ..... *dep.*	5	42	6	46	7	34	8	19	8	24	...		11	20	11	52	13	28	15	4	...		16	29
	Bordeaux ..... *arr.*	6	34	7	30	8	10	8	52	9	17	9	41	11	53	12	46	13	59	16	5	...		16	59
	Paris 61 ..... *arr.*	...	16	5	16	5	...	...	...	...		...		20	30	20	50	23	45	...		...		...	

	Arcachon ..... *dep.*	16	54	17	25	18	0	18	†50	20	3	20	†57	...	
	La Teste	16	59	17	40	18	5	18	56	20	8	21	2	...	
	Gujan-Mestras	17	6	17	55	18	12	19	3	20	17	21	11	...	
	Lamothe ..... *arr.*	17	13	18	6	18	19	19	10	20	26	21	19	...	
	" ..... *dep.*	17	14	18	30	18	23	19	11	20	27	21	20	...	
	Bordeaux ..... *arr.*	17	51	19	29	19	0	19	48	21	3	21	58	...	
	Paris 61 ..... *arr.*	...	5	20	5	20	...	...		8	5	7	30	...	

†—From July 1st to Sept. 30th. §—Dep. 6.30 until July 7th.
a—For other trains between Bordeaux and Lamothe, see p. 71. *x*—Paris-Austerlitz.

ORLEANS—MIDI RAILWAY.

NARBONNE and CERBERE.

Dist.																									
E.M.	Sete 73 ..... *dep.*	0	6	4	26	...	5	36	...	...	...	8	2	10	16	11	59	14	35	...	20				
				x			1&2			RC														
—	Narbonne ..... *dep.*	2	5	5	53	...	7	32	...	7	43	...	9	36	12	19	13	40	16	0	...	21	33		
13¾	La Nouvelle	...		6	20	...	*x*		...	SC		...	9	56	12	40	14	10	16	20	...	22	2		
34½	Rivesaltes	...		7	4	...	SC		...	B		...	10	30	13	18	14	58	16	54	...	22	46		
30¾	Perpignan 77	2	55	7	14	...	8	28	...	8	39	9	20	10	39	13	27	15	8	17	3	19	0	22	56
69	Villefranche *arr.*	6	46	8	39	...	10	16	...	10	16	...	12	21	15	5	17	0	19	20	20	45	...		
48¼	Elne 78	...		7	40	...	8	46	...	...		9	42	11	14	13	52	...	17	33	19	22	...		
56½	Collioure	...		8	2	...	...		...	...		10	4	11	36	14	8	...	17	55	19	45	...		
58¾	Port Vendres	3	32	8	8	...	9	4	...	9	9	10	26	11	50	14	15	...	18	4	19	54	...		
61½	Banyuls-sur-Mer ...	3	40	8	17	...	...		...	...		10	36	12	0	14	23	...	18	14	20	4	...		
65½	Cerbere ..... *arr.*	3	51	8	27	...	9	21	...	...		10	48	12	10	14	37	...	18	24	20	14	...		
66¾	Port Bou ¶ ..... *arr.*	4	13	8	40	...	9	31	...	...		...		12	35	15	11	...	18	49	20	†53	...		
171½	Barcelona 284 *arr.*	7	53	...		...	12	13	...	...		...		...		†16		...		...		...			

	Barcelona 294 ..... *dep.*	...	...	...	8	43	...	...	...	14	3	...	...	...	17	54									
										1&2															
	Cerbere ¶ ..... *dep.*	...	6	5	...	10	35	13	43	14	37	17	24	RC	18	*q*	49	19	8	18	36	18	45	23	10
	Banyuls-sur-Mer	...	6	18	...	10	47	13	56	14	52	17	36	*c x*		SC		*x*		...		...		23	22
	Port Vendres	...	6	33	...	11	0	14	5	15	5	17	49	18	43	19	9	19	28	18	55	19	4	23	32
	Collioure	...	6	40	...	11	7	14	11	15	18	17	59	...		...		...		...		...		...	
	Elne	...	7	7	...	11	32	14	28	15	58	18	28	...		19	27	19	44	...		19	20	...	
	Villefranche 77 ..... *dep.*	...	6	8	7	44	10	25	12	36		...		...		17	26	RC		...		...		21	16
	Perpignan ..... *dep.*	5	25	7	34	10	21	11	58	14	45	16	35	18	46	19	14	19	47	20	1	19	30	19	42
	Rivesaltes	5	37	7	48	10	32	12	8	14	54	16	52	...		...		...		...		...		0	14
	La Nouvelle	6	22	8	35	11	26	12	42	15	23	17	50	...		RC		...		...		...		0	47
	Narbonne ..... *arr.*	6	53	9	1	11	51	13	1	15	41	18	23	...		RC		...		...		...		0	47
	Sete 72 ..... *arr.*	8	56	...	13	7	14	47	16	55	20	22	...	...		22	16	22	16	...		...		3	10

Extra. dep. Narbonne (for Perpignan) 8.13 and 18.27. Dep. Perpignan 22.20.

B—Runs on days of sailings from Port Vendres for Algiers and Oran (Suns., Mons. & Fris. until May 28th, & Tues., Thurs., Fris. & Suns. from June 1st).
†—3rd Class only.
‡—2 cl. arr. 22.31.
¶—Customs Examination
a—Until June 11th and from Aug. 15th.
b—From June 12th to Aug. 14th.
c—Tues., Thurs., Sats. & Suns. (runs from June 12th to Aug. 14th).
x—Compartments Couchettes
y—Takes 3rd class on days of arrivals of boats from Algiers and Oran Thurs., Fri. & Sun. until May 31st, otherwise Tues., Thurs., Sats. & Suns.) SC—Sleeping Car (1&2 Cl.).

PERPIGNAN and VILLEFRANCHE—VERNET-LES-BAINS

E.M.																									
25½	Perpignan 77 *dep.*	5	26	8	†40	9	0	11	5	13	50	15	46	18	10	19	30	Villefranche-V. *d.*	6	8	7	44	10	25	12
29½	Prades	6	36	9	29	10	6	12	11	14	55	16	51	19	12	20	36	Prades	6	18	7	12	7	54	10
	Villefranche-V. *a.*	6	46	9	37	10	16	12	21	15	4	17	0	19	20	20	45	Perpignan ..... *arr.*	7	12	7	54	8	58	11

†—From June 17th to Sept. 30th. Extra. dep. Perpignan 7.33.

VILLEFRANCHE—VERNET and LATOUR DE CAROL.

All 1st & 2nd Class.

E.M.																									
6½	Villefranche 77 *dep.*	6	56	9	†43	10	33	12	26	15	15	17	9					Latour de C. 78 *dep.*	5	4	7	32	8	52	...
	Olette	7	19	9	59	10	51	12	45	15	33	17	27					Bourg Madame	5	22	7	49	9	8	...
13½	Thuès-les-Bains	7	31	10	11	11	2	12	57	15	44	17	43					Saillagouse	5	47	8	14	9	35	...
29½	Mont Louis	8	17	10	48	11	51	13	40	16	31	18	27					Font Romeu Odeillov.	6	8	8	38	9	57	11
38	F.-Romeu Odeillo Via	8	39	11	4	12	6	13	55	17	36	18	42					Mont Louis	6	22	8	52	10	11	11
49½	Saillagouse	8	59	11	25	12	26	14	15	17	56	19	2					Thuès-les-Bains	7	6	9	32	...	11	57
63¼	Bourg Madame	9	28	11	49	12	52	14	41	18	16	19	27					Olette	7	18	9	44	...	12	9
70	Latour de Carol *arr.*	9	44	12	4	13	8	14	56	18	31	19	42					Villefranche-V. *arr.*	7	35	10	4	...	12	25

†—From June 17th to Sept. 30th.

PERPIGNAN, RIVESALTES and QUILLAN.

E.M.																									
—	Perpignan ..... *dep.*	...		...	11	5	15	9	19	5								Quillan ..... *dep.*	...		8	23	13	56	16
—	Rivesaltes ..... *dep.*	...		8	0	11	27	15	26	19	22							St. Paul-de-Fenouillet	6	10	9	23	15	14	17
21	St. Paul-de-Fenouillet	...		9	19	12	41	16	24	20	11							Rivesaltes..... *arr.*	6	54	10	7	16	18	18
43½	Quillan 78 ..... *arr.*	...		10	16	13	50	17	21	...								Perpignan 77..... *arr.*	...		10	18	16	33	18

NARBONNE and BIZE.

E.M.																									
—	Narbonne 72 ..... *dep.*	7	35	16	28	19	0	...	...	...	...	...						Bize ..... *dep.*	6	0	11	35	17	38	...
13	Bize ..... *arr.*	8	10	17	3	19	35	...	...	...	...	...						Narbonne..... *arr.*	6	36	12	11	18	14	...

PERPIGNAN and LE BARCARES.

All 1st & 2nd Class. ‡—Dep. 13.0 on Suns.

E.M.																									
6½	Perpignan ..... *dep.*	7	56	10	58	16	25	19	21	...	...	...						Le Barcares ..... *dep.*	5	50	9	26	13	‡47	17
	Pia ..... *arr.*	8	19	11	22	16	49	19	43	...	...	...						Pia ..... *arr.*	6	27	10	10	14	37	18
14½	Le Barcares ..... *arr.*	8	59	12	7	17	31	20	20	...	...	...						Perpignan 77..... *arr.*	6	49	10	34	15	1	18

PERPIGNAN and THUIR.

All 1st & 2nd Class. ‡—Dep 12.55 on Sunday.

E.M.																									
—	Perpignan ..... *dep.*	7	15	11	0	17	8	19	10	...	...	...						Thuir ..... *dep.*	6	20	9	30	13	‡50	18
10	Thuir ..... *arr.*	7	54	11	40	17	48	19	49	...	...	...						Perpignan 77 ..... *arr.*	6	59	10	10	14	30	18

ARLES-SUR-TECH and PRATS-DE-MOLLO. †—Dep 10.30 on Suns.

All 1st & 2nd Class.

E.M.																									
6½	Arles-sur-Tech ..... *dep.*	8	55	13	5	13	10	17	20	17	25	...						Prats-de-Mollo..... *dep.*	...		5	30	..	11	† 0
11½	Manyaques ..... *arr*	9	38	13	48	13	53	18	3	18	8	...						St. Laurent-de-Cerdans	5	36	..	..	11	17	...
13	St. Laurent-de-Cerdans	10	18	...		14	28	18	38	...	...							Manyaques	6	10					
	Prats-de-Mollo..... *arr*	10	25	14	35	...		...		18	55	...						Arles-sur-Tech 78 ... *arr*	6	53	6	59	12	24	12

ORLEANS—MIDI RAILWAY.

AGEN and TARBES.

*—From July 12th to Sept. 30th.

Dist.			*			3 Cl.						*					
EM.	Agen 61	dep.	6 10		7 58	10 36	...	16 9	19 26	Tarbes	dep.	...	7 17	...	14 15	16 39	17 44	...
43½	Auch 78		7 48		9 15	12 19	...	17 57	21 8	Vic-en-Bigorre 76...		...	7 48	...	14 45	17 4	18 14	...
84	Vic-en-Bigorre	arr	9 43		10 48	14 11	17 50	20 15	...	Auch		5 48	9 34	12 40	16 31	18 29	19 55	...
92	Tarbes 74	arr	10 13		11 14	14 43	18 33	20 45	...	Lectoure		6 35	11 1	13 27	17 39	19 19	20 54	...
										Agen 72	arr	7 34	12 5	14 20	18 32	19 59	21 48	...

MONTPELLIER and BEDARIEUX.

EM.																			
	Montpellier	dep.	5 39		8 10	11 29	15 53	16 26	19 13	Bedarieux	dep.	6 0	10 15	...	14 10	16 2	19 0	...
12½	Montbazin-Gigean	...	6 15		8 43	11 57	16 28	16 54	19 48	Faugères	dep.	6 18	10 33	...	14 28	16 20	19 18	...
26	Paulhan		6 49		9 15	12 27	17 2	17 21	20 21	Paulhan		7 0	11 15	12 28	14 59	17 6	20 2	...
43½	Faugères 72		7 45		10 4	13 15	...	18 13	21 12	Montbazin-Gigean	..	7 43	11 48	13 2	15 27	17 55	20 56	...
50	Bedarieux	arr	7 58		10 20	13 34	...	18 26	21 28	Montpellier 92	arr	8 17	12 14	13 35	15 55	18 29	21 30	...

MONTPELLIER and PALAVAS.

EM.						
7½	Montpellier (Espl) 92	d.	6 0	Service about hourly until 20.40	Palavas { (Pl.) dep. (Rive) dep.	6 28 6 29	Service about hourly until 19.30
	Palavas { (Rive) (Pl.)	arr.	6 22 6 23		Montpellier arr.	6 55	

MONTAUBAN and CASTRES.

†—From June 17th to Sept. 30th.

EM.																			
	Montauban	dep.	4‡29		7 46	12 23	17 10	...	...	Revel Soreze	dep.	...	11 13	16 14	19 42	...	...	...
27	St. Sulpice 64		5 10		8 56	13 32	18 19	...	...	Castres	dep.	6 19	12 8	17 42	21†	20	...	...	...
61½	Castres	arr	6 6		10 56	15 0	19 49	...	...	St. Sulpice		7 38	13 26	19 6	22 16	...	...	...	...
...	Revel Soreze...	arr	7 14		12 48	17 17	20 43	...	...	Montauban 65, 72	arr	9 1	14 54	20 17	23 10	...	...	...	...

§—Un il June 16th and from Oct. 1st.

CASTRES & BEDARIEUX.

†—From June 17th to Sept. 30th.

EM.																			
	Castres	dep.	...	6‡13	6 37	11 8	15 25	17 52	20 23	Bédarieux...	dep.	...	...	8 18	10 33	14 25	18 53	19† 4	19‡12
12	Mazamet		...	6 39	7 16	11 47	15 56	18 30	20 56	Lamalou		...	...	8 32	10 47	14 40	19 7	19 18	19 26
33½	St. Pons		4 40	7 28	8 22	12 53	17 0	19 28	21 53	St. Pons		5 8	...	9 35	12 52	15 51	20 1	19 57	20 22
53	Lamalou		5 30	8 5	9 17	13 48	17 58	...	...	Mazamet.		6 6	8 43	10 34	12 51	17 1	21 0	20 51	21 29
56½	Bédarieux 78	arr	5 40	8 16	9 28	13 59	18 10	...	...	Castres	arr	6 34	9 40	11 3	13 20	17 27	21 31	21 13	22 0

SETE and MONTBAZIN-GIGEAN.

EM.																			
3½	Sète 92	dep.	5 32	11 14	15 40	...	...	...	Montbazin-Gigean	dep.	8 48	13 9	17 59	...	...	...	...	...	...
8	Balaruc-les-Bains		5 46	11 23	16 2	...	...	...	Balaruc-les-Bains		9 9	13 41	18 15	...	...	...	...	...	...
	Montbazin-Gigean 78		6 6	11 40	16 22	...	...	...	Sète 73	arr	9 18	13 53	18 22	...	...	...	...	...	...

Autorail 3rd. cl. service.

MONT-DE-MARSAN and DAX.

EM.																			
	Mont-de-Marsan	dep.	6 30		8 46	11 54	13 24	17 42	...	Dax	dep.	8 6	10 27	13 17	16 10	...	19 10		
10½	St. Sever		6 49		9 7	12 12	13 43	18 0	...	Montfort-en-Chalosse		8 34	10 55	13 45	16 38	...	19 38		
26	Montfort-en-Chalosse		7 22		9 40	12 45	14 19	18 33	...	St. Sever		9 8	11 28	14 22	17 12	...	20 12		
40½	Dax 71	arr.	7 47		10 6	13 11	14 45	18 59	...	Mont-de-Marsan 76	arr.	9 27	11 47	14 41	17 31	...	20 31		
EM.																			
	St. Sever	dep.	6 54		9 11	12 16	14 26	18 5	20 15	Hagetmau	dep.	6 25	8 19	11 2	13 19	16 48	19 44	...	
9	Hagetmau	arr.	7 33		9 34	12 39	14 49	18 28	20 38	St. Sever	arr.	6 44	8 57	11 21	13 38	17 7	20 3	...	

¶—Customs Examination. **(PARIS)** TOULOUSE and PUIGCERDA **(BARCELONA)**

EM.																			
	Paris 64	dep.	19 20	19 20	21 10	21 10	21 10	...	...	Barcelona	dep.	...	...	...	...	8 15	...	15 15	
	Toulouse 64	dep.	5[S] 8	5 41	9 10	10 11	13 15	17 14	18 12	Puigcerda	dep.	...	...	...	...	12 52	...	17 47	
40½	Pamiers		6 1	6 37	10 5	11 30	14 42	18 31	19 36	La Tour de Carol ¶	dep.	...	5 43	...	10 31	15 1	16 58	19[S] 22	
51½	Foix		6 23	7 24	10 27	11 57	15 27	18 52	19 58	Ax-les-Thermes	dep.	...	7 17	8 50	12 9	16 32	18 27	20 46	
61	Tarascon		6 42	7 54	10 46	12 15	15 50	...	20 32	Tarascon		...	7 52	9 25	12 51	17 8	18 6	21 16	
77	Ax-les-Thermes		7 11	8 28	11 15	12 58	16 25	...	...	Foix		6 23	8 17	9 55	13 20	17 37	19 35	21 46	
102	La Tour de Carol 77 ¶	dep.	8 31	9 53	12 29	14 27	18 16	...	...	Pamiers		6 53	8 34	10 28	13 46	18 4	19 54	21 58	
103¾	Puigcerda 295	arr.	8 44	10 7	12 39	14 42	18 37	...	...	Toulouse 72	arr.	8 5	9 33	11 49	15 2	19 33	20 49	22 51	
			8 52	10 15	12 47	14 50	18 45	...	...	Paris 65	arr	21 25	21 25	...	...	6 55	8 23	8 50	
	Barcelona	arr.	12 30	...	...	21 0	...	...	...										

*—Thro' Car (1 & 2 cl.) Lits-Toilettes, & Compartiments-Couchettes ; from or to Paris.

CARCASSONNE and QUILLAN.

EM.																			
	Carcassonne	dep.	6 35	11	8 14	14 45	17 55	...	...	Quillan	dep.	6 28	10 25	14 39	17 50	...	...		
17	Limoux		7 25	12	13 15	15 35	18 45	...	...	Alet		7 0	11 1	15 11	18 22	...	...		
33	Alet		7 37	12	28 15	48 18	58	...	...	Limoux		7 22	11 17	15 31	18 41	...	...		
34	Quillan 77	arr.	8 11	13	4 16	20 19	31	...	...	Carcassonne 72...	arr.	8 14	12 2	16 16	19 26	...	...		

TOULOUSE and AUCH.

*—Autobus Service.

EM.																			
	Toulouse	dep.	6 19		9 20	13 38	18 36	...	...	Auch	dep.	6 0	9 50	15 45	18 36	...	...		
26	L'Isle Jourdain (Gers)		7 38		*	14 52	19 50	...	...	L'Isle Jourdain		7 17	11 7	...	19 53	...	...		
55	Auch 78	arr.	8 54		11 20	16 9	21 5	...	...	Toulouse 72	arr.	8 22	12 14	17 55	21 4	...	...		

Auch to Castera—Verduzan. From Auch 7.54, 10.30 and 18.34. From Castera—Verduzan 9.4, 14.5 and 19.7.

ELNE and ARLES-SUR-TECH.

Dist. ‡—Dep. 12.4 on Suns.

EM.																			
	Elne	dep.	7 42	11 37	15 55	19 33	...	...		Arles-sur-Tech	dep.	7 15	10 11	12‡47	17 38	...	...	
15	Ceret		8 24	12 19	16 36	20 13	...	...		Amelie-les-Bains		7 23	10 19	12 55	17 46	...	...	
20	Amelie-les-Bains		8 37	12 32	16 49	20 26	...	...		Ceret		7 34	10 30	13	7 17 59	...	...	
22	Arles-s.-Tech 77	arr.	8 42	12 37	16 54	20 31	...	...		Elne 77	arr.	8 20	11	9 13	46 18 41	...	...	

PARIS, LYONS and MEDITERRANEAN RAILWAY. [66 lbs. of Luggage free.

PARIS, FONTAINEBLEAU and MONTEREAU.

EM.	Paris—Boulevard Diderot	dep.	5 22	6 33	8 45	9 15	9 35	10 50	12 46	13 55	14 8	15 30	16 0	16 42	16 55	17 59	17 48	18 17	18 44	18 50	19 25	21 18	23 15	0 40	...	...
9	V.-St. Georges	...	5 38	...	...	...	9 59	...	13 11	...	...	...	...	...	...	...	18 7	...	...	...	...	...	...	0 58	...	...
28	Melun 80	...	6 19	7 14	9 37	9 55	...	11 45	...	14 36	15 14	16 36	16 41	17 25	17 59	18 25	18 48	18 58	19 26	19 42	20 20	22 5	23 59	1 51	...	...
37	Montereau 80	...	6 39	7 34	9 58	10 15	...	12 4	...	14 54	...	...	16 58	17 43	...	...	19 16	19 44	...	...	20 40	22 27	0 19	2 16	...	...
42	Moret 80	...	6 51	7 44	10 10	10 21	...	12 18	...	15 8	...	...	17 9	17 51	...	18 56	19 28	19 54	...	...	20 49	22 41	0 29	2 34	...	...
49	Montereau	arr.	7 6	...	10 24	...	...	...	...	15 22	...	...	17 25	...	...	...	19 42	...	...	...	21	22 56	0 41	2 47	...	...

†—1st class only.

Extra trains—to and from Melun.

Montereau	dep.	...	...	...	...	...	...	...	...	12 15	...	14 36	15 35	...	...	17 12	...	...	...	...	...	...	...	...	22 15	...
Moret	...	...	...	...	...	...	...	...	...	12 35	13 33	14 52	...	16 52	17 28	...	18 50	19 36	20 21	...	...	...	...	...	22 42	...
Montaimbleau	...	...	...	...	...	...	...	...	...	12 49	13 43	15 4	15 53	17 1	17 41	...	19 2	19 47	20 32	...	...	...	...	...	22 55	...
Melun	...	...	...	...	...	...	...	...	...	13 10	13 59	15 22	16 7	17 20	18 0	17 48	19 22	20 20	4 20	51	21	3	...	...	23 15	...
Villeneuve-S.-G.	...	...	...	...	...	...	...	...	...	13 33	14 38	16 10	16 45	17 59	18 39	18 53	20 0	20 43	21 30	21	58	23 40	0 1	...	...	...
Paris	arr.	...	...	...	...	...	...	...	...	14 38	15 35	17	...	...	...	18 28	...	...	...	21	43	23	17	...	...	...

Other Stations :—Charenton, Maisons-Alfort, Montgeron, Combs-la-Ville, Lieusaint, Cesson, Boisle-Roi, Thomery, St. Mammes.

Via CORBEIL	EM.	Paris—Boulevard Diderot	dep.	4 50	7	5	8 28	15 51	18	0 18	11 18	36	19	15	22	19 22	35	0 45	1-Cl.
	20½	Corbeil		5 51	...		9 18	16 31	...	19 30	19 54	20	37	...	...	23 25	1	35	Melun
	36	Melun		6 48			10 12	17 33	...	20 24	...	...	...	23	21	...	...	...	Montereau
	53½	Montereau	arr.	7 42	8	9 11	6 18	27 19	...	4 20	24	...	...	...	...	...	...	...	Paris

Montereau	dep.	3 26	...	5 34	7 33	9	5	12	16	14	21	7	8	6	18	13	21‡	1	...
Melun	...	...	...	6	0	7	52	9	31	RG	14	30	...	18	40	RG	...	...	...
Corbeil	...	...	...	6	48	8	17	10	4	...	15	4	17	49	19	13	21	42	...
Maisonettes	...	...	...	6	56	8	25	10	13	...	15	13	17	57	19	21	...	...	...
La Ferté-Alais	...	...	...	7	15	...	...	10	37	...	15	39	...	...	19	59	...	...	...
Cocherel	...	...	...	6	25	7	15	...	...	...	15	49	...	...	20	9	...	...	...
Juvisy	...	...	...	6	48	7	42	8	55	11	5	...	16	15	18	27	20	24	22	21	...
Paris	arr.	5	15	7	28	8	30	9	28	11	38	14	0	17	3	18	5	20	26	22	50	...	...

PARIS and MONTARGIS.

EM.	Paris	dep.	6 25	8	0	10	15	12	15	15	37	17	35	18	30	20	0	21	5	21	11	...
14	Juvisy 53	...	6 50	§	10	42	...	...	...	...	...	...	...	...	...	...	...	21	26	...	...	...
20½	Corbeil	...	7 8	28	11	2	RG	...	...	...	...	...	...	...	...	...	...	21	46	...	...	...
33	La Ferté-Alais	...	7 35	...	11	31	...	...	...	...	...	...	...	...	...	...	...	22	14	...	...	...
48	Malesherbes	§	9	9	13	12	6	...	17	10	18	5	20	6	...	...	...	22	56	...	...	...
63½	Auxy-Juranville	8	47	9	36	12	39	...	17	52	19	11	20	51	...	...	...	...	...	...	...	...
78	Montargis	10	0	9	14	9	57	13	6	14	10	18	19	32	21	18	22	9	22	49	...	...

Montargis	dep.	3 26	...	5 34	7 33	9	5	12	16	14	21	7	8	6	18	13	21‡	1	...
Auxy-Juranville	...	...	...	6	0	7	52	9	31	RG	14	30	...	18	40	RG	...	...	...
Malesherbes	...	...	...	5	46	6	34	8	17	10	4	...	15	4	17	49	19	13	21
La Ferté-Alais	...	...	...	6	25	7	15	...	...	10	37	...	15	39	...	...	19	59	...
Cocherel	...	...	...	6	48	7	42	8	55	11	5	...	16	15	18	27	20	24	22
Juvisy	...	...	...	6	48	7	42	...	...	...	...	...	16	36	...	...	...	...	...
Paris	arr.	5	15	7	28	8	30	9	28	11	38	14	0	17	3	18	5	20	26

EM.																			
	Paris	dep.	8	0	10	15	12	15	15	37	17	35	18	30	20	0	21	5	21	11	...
14	Juvisy 53	...	8	50	§	10	42	...	...	...	...	...	...	...	...	...	...	21	26	...	...	...
20½	Corbeil		9	8	28	11	2	RG	...	...	...	...	...	...	...	...	...	21	46	...	...	...
33	La Ferté-Alais		7	35	...	11	31	...	...	...	...	...	...	...	...	...	...	22	14	...	...	...
48	Malesherbes	§	9	9	13	12	6	...	17	10	18	5	20	6	...	...	...	22	56	...	...	...
63½	Auxy-Juranville	8	47	9	36	12	39	...	17	52	19	11	20	51	...	...	...	...	...	...	...	...
78	Montargis	10	0	9	14	9	57	13	6	14	10	18	19	32	21	18	22	9	22	49	...	...

*—Weekdays only. †—1st class only ‡—1st & 2nd Class only, takes 3rd Class of connecting trains.
RG—Restaurant Car. §—1st Class only, takes 2nd & 3rd class of connecting trains.
Extra—dep. Paris (for Malesherbes) 12.20, 18.56, dep. Malesherbes 12.6, 18.7.

Given under reserve, according to latest information received.

66 lbs. of Luggage free.] PARIS, LYONS and MEDITERRANEAN RAILWAY.

ROANNE to SAINT-ETIENNE—CHATEAUCREUX and LYONS (Perrache).

| Dist. | | |

PARIS, DIJON, MACON, LYONS and MARSEILLES.

SLEEPING ACCOMMODATION.

- Calais-Ventimiglia (1&2 cl. Couchettes) in 21.25.
- Paris-Brig (Wagon-Lits, 1&2 cl. until June 29th and from Sept. 10th and C.C. 1,2,3 cl.) in 22.40.
- Paris-Brindisi W.L. 1&2 cl. in 22.40
- Paris-Evian W.L. 1&2 cl. from June 30th to Sept. 14th, C.C. and L.S. in 22.20.
- Paris to Geneva Wagons Lits. 1&2 cl. & L.S., C.C. in 22.20.
- Paris to Grenoble L.S. and C.C. in 21.0.
- Paris to Marseilles (W.L. 1&2 cl.) L.S; C.T. in 20.0.
- Paris-Mentone (1&2 cl. W.L., L.S; C.C.) in 17.45.
- Paris to Modane (Couchettes 1,2,3 cl.) in 23.20.
- Paris-Port Bou L.S. and C.C. in 21.15.
- Paris-St. Gervais W.L. 1,2,3 cl. ; L.S. and C.C. in 20.10.
- Paris to Venice (Wagons Lits, 1&2 cl.) in 15.45.
- Paris-Venice W.L. 1&2 cl. in 15.45.
- Paris to Ventimiglia C.C. & L.S. C.T. in 20.0; W.L., 1 & 2 cl. and C.C. in 21.25.

THRO CARS.

- Calais-Rome 1&2 cl. in 23.20.
- Paris to Besancon in 13.0 (1&2 cl).
- Paris, Geneva, 1,2,3 in 20.35.
- Paris to Lyons, 1&2 cl. in 17.15.
- Paris-Marseilles, 1,2,3 cl. in 7.28.
- Paris-Port Bou, (1 & 2 cl.) in 21.15.
- Paris to Rome 1,2,3 in 8.25; 1&2 cl. in 15.45, 17.15, 20.35, 22.40.
- Paris-St. Gervais 1&2 cl. in 20.35 until June 29th and from Sept. 30th.
- Paris-Trieste 1,2,3 cl. in 22.40.
- Paris to Turin, 1,2,3 cl. in 8.25, 20.35 and 23.20.
- Paris to Ventimiglia. 1,2,3 cl. 14.25, 21.25; 1 cl. in 20.0.

LONDON (Vic.)	*dep.*													9 0	9 0	...	11 0	11 0	...	11 0	11 0	11 0	11 0	11 0	11 0	11 0	11 0	11 0	11 0	11 0
CALAIS 22	*dep.*													...	...	...	14 30	14 50	...	14 30	14 50	14 50	14 50	14 50	14 50	14 50	14 50	14 50	14 50	14 50
BOULOGNE 22	*dep.*													12 58	12 58	...	...	...	...	...	...	...	...	...	...	...	...	...	...	...
PARIS (Nord)	*arr.*													15 50	15 50	...	17 40	18 10	...	17 40	18 10	18 10	18 10	18 10	18 10	18 10	18 10	18 10	18 10	18 10
	dep.													16 6	16 6	...	17 53	18 23	...	17 53	18 23	18 23	18 23	18 23	18 23	18 23	18 23	18 23	18 23	18 23
PARIS (P.L.M.)	*arr.*													16 32	16 32	...	18 35	18 55	...	18 35	18 55	18 55	18 55	18 55	18 55	18 55	18 55	18 55	18 55	18 55

KM Dist.	PARIS (P.L.M.) Boule-vard Diderot	*dep*	Exp 5 22	Exp 7 0	Rpd 1 cl. 7 28	Rpd 8 5	Rpd 8 15	Exp 8 25		Rpd 8 45	Rpd 9 35	Rpd 10 40	Rpd 11 46	Exp 13 20	Rpd 13 0			Exp. 14 25	Rpd. 15 45	Rpd 1&2 cl. 17 15	Rpd 1&2 17 45	Exp 18 0	Rpd 1&2 19 50	Rpd 1&2 Cl. 20 0	Rpd 1&2 20 10	Lx 2 C 20 20	Rpd 20 35	Rpd 20 50	Rpd 21 0	Rpd 21 15	Rpd 21 25
28	Melun 78a	*dep*	6 19	7 37	8 4	...	...	...		9 37	...	P	G	...	R			14 36	15 2	...	...	F	18 36	RC	O	...					
36½	Fontainebleau 100	*dep*	6 39	7 50	...	...	...	RC		9 55	...	RC	RC	...	...			14 54	...	...	...	✕	...	Z	...	M	Simplon Express	✕	RC	✕	...	D
41¾	Moret 100	*dep*	6 56	...	E	B	RC	...		10 8	...	...	...	...	...			15 8	...	RC	RC	RC	...	...	RC	...		...	S	D	K	✕
49	Montereau 78a	*dep*	7 10	8 6	...	...	...	...		10 24	...	...	...	14 21	...			15 22	15 30	...	...	...	19 4	...	RC	...		...	...	...	x	...
70½	Sens 142	*dep*	8 0	8 32	8 56	...	...	...		11 21	...	...	...	14 45	RC			16 20	15 54	...	...	...	19 27	...	...	...		...	...	...	...	...
96½	Laroche	*arr.*	8 56	9 11	9 28	9 35	10 6	10 19		12 25	11 28	13 30	13 40	15 27	14 49			17 17	16 27	17 33	19 3	19 39	20 10	21 46	21 56	22 6	22 15	22 34	22 46	22 56	23 11	23 21
	103	*dep.*		9 17	9 34	9 36	10 11	10 25		13 57	11 34	13 36	13 46		14 55			18 14	16 37	17 39	19 9	19 45	20 19	21 52	22 2	22 12	22 21	22 40	22 52	23 2	23 17	23 27
122½	Tonnerre	*arr.*	To Autum.		10 11	...	...	...		14 47	...	...	...	...	...			19 7	17 12	...	...	...	20 56	...	...	...		...	...	...	...	...
		dep.			10 13	...	...	...		14 50	...	...	...	...	...			19 8	17 13	...	✕	✕	20 58	...	SC	...		...	...	...	...	...
139½	Nuits-sous-Ravs	87			10 36	...	...	...		15 25	...	...	...	...	15 44			19 43	17 37	...	...	...	21 28	SC	...		...	...	...	...	...
159½	Les Laumes	*dep.*			11 6	...	...	...		16 50	...	...	...	...	...			...	18 6	...	...	...	22 9	...	...	...		...	...	...	...	...
195½	Dijon	*arr.*			11 53	10 58	12 8	12 27		18 4	13 31	15 34	15 43		16 51			...	18 51	19 30	21 6	21 49	22 58	23 52	0 20	0 12	0 22	0 43	1 0	1 10	1 22	1 32
282½	PONTARLIER 98	*arr.*			...	...	...	...		...	16 10	...			21 43			...	...	22 9	...	...	...									
316½	NEUCHATEL* 220	*arr.*			...	...	...	...		...	17 36	...			...			...	...	n	...	...	...									
343	BERNE ...* 220	*arr.*	...		...	...	...	...		...	18 30	...			...			...	...	...	...	...	...									
327½	LAUSANNE* 216	*arr.*	...		...	...	...	...		...	17 31	...			...			...	...	23 31	...	...	...				4 31					
444½	DOMODOSSOLA*216	*arr.*	...		...	...	...	...		...	21 10	...			...			...	...	3 0	...	...	...				7 34					
526½	MILAN*259	*arr.*	...		...	...	...	...		...	23 50	...			...			...	...	5 50	...	...	...				10 12					
...	Dijon	*dep.*	...		13 15	10 59	12 13	12 45		18 0	...	15 40	15 50	17	16 59			...	19 18	...	21 12	21 56	...	23 59	0 9	0 19	...	0 57	1 6	1 16	1 28	1 38
202½	Gevrey-Chambertin	*arr.*	...		...	...	...	...		18 13	...	...	...	...	...			...	...	...	...	...	...	...	...	...	...	...	...	...	...	...
206½	Vougeot	*arr.*	...		...	...	...	...		18 20	...	...	...	...	...			...	...	...	...	...	...	...	...	...	...	...	...	...	...	...
209½	Nuits-St. Georges	*arr.*	...		13 35	...	...	...		18 26	...	...	...	...	...			...	19 36	...	...	...	...	...	...	...	...	...	...	...	...	...
218½	Beaune	*arr.*	...		13 48	...	...	...		18 45	...	...	...	17 34	...			...	19 50	...	...	...	...	...	...	...	...	...	...	...	...	...
228	Chagny 105	*arr.*	...		14 0	...	...	...		19 1	...	...	...	17 54	...			...	20 2	...	...	...	...	...	...	...	...	...	...	2 6	...	...
238	Chalon Saone 104	*arr.*	...		14 21	...	13 1	...		19 27	...	...	...	18 26	17 44			...	20 22	...	22 6	...	...	...	...	...	...	...	...	...	...	...
		dep.	...		14 25	...	13 2	...		...	...	...	...	18 40	17 45			...	20 27	...	22 1	...	...	...	...	...	...	...	...	...	...	...
273½	Macon 99	*arr.*	...		15 19	...	13 40	...		...	...	...	...	19 44	18 23			...	21 18	...	22 42	...	...	...	...	...	...	...	...	2 9	...	...
389	GENEVA* 92	*arr.*	...		...	...	...	...		...	...	...	20 25	...	23 30			...	...	...	...	...	...	...	...	...	...	...	...	2 51	...	...
431½	MODANE 92	*arr.*	...		...	...	...	19 23		...	...	...	...	...	...			...	...	...	3 30	...	...	...	...	...	...	6 45	...	...	...	...
496½	TURIN* 252	*arr.*	...		...	...	...	23 3		...	...	...	...	...	...			...	...	...	6 35	...	...	...	...	...	...	8 10	...	...	...	...
580	GENOA* 252	*arr.*	...		...	...	...	4 55		...	...	...	...	...	...			...	...	...	9 35	...	...	...	...	...	...	11 15	...	...	...	...
			1		2	3	4	5		6	7	8	9	10	11			12	13	14	15	16	17	18	18	20	21	22	23	24	25	26

KM Dist.			1	2	3	4	5	6	7	8	9 Exp	10	11	12	13	14 1&2	15	16	17	18	19	20	21	22	23	24	25	26
...	Macon	*dep.*	...	15 23	...	13 42	...	...	...	...	...	19 47	18 25	From Strasbourg, p. 102.	21 24	22 47	...	...	...	...	...	...	...	...	...	2 53	...	...
267½	Belleville	*dep.*	...	15 44	...	...	...	...	...	...	...	20 14	...		21 43	...	...	...	...	...	...	...	...	...	...	...	...	...
297	Villefranche-sur-Saône	*dep.*	...	16 2	...	14 10	...	...	...	...	...	20 34	18 50		21 58	RC	...	...	...	...	...	...	...	...	...	...	...	...
302	Quincieux-Trévoux	*dep.*	...	...	...	...	...	...	...	...	...	...	...		...	...	...	...	...	...	...	...	...	...	...	...	...	...
305½	St.-Germain-Mt-d'Or 103	*arr.*	...	16 18	...	...	...	...	...	...	...	20 49	...		...	0 16	...	...	F	...	...	...	...	...	...	...	...	...
		dep.	...	16 32	...	...	...	...	...	...	...	...	...		22 22	0 43	...	...	...	...	...	...	...	...	...	...	...	...
315	Lyons (Vaise)	*arr.*	...	16 34	...	...	...	...	...	...	...	...	...		22 24	0 47	...	...	...	...	...	...	...	...	...	...	...	...
		dep.																										
318½	Lyons (Perrache)	*arr.*	...	16 40	12 45	14 35	...	...	...	17 50	...	21 8	19 30		22 30	23 34	...	0 25	...	2 27	2 38	...	...	...	3 32	3 45	4 2	4 23
323½	GRENOBLE 106	*arr.*	...	19 25	15 15	17 35	...	...	...	...	...	...	21 43		3 48	3 48	...	...	...	...	...	...	...	...	...	6 32	...	...
...	GENEVA* 94	*dep.*	...	12 50	...	9 32	...	Rpd	14 15	12 50	...	20 0	...		19 20	19 20	...	19 20	...	...	...	...	...	...	...	...	...	...
...	Lyons (Perrache)	*dep*	...	16 58	...	15 5	...	From Hendaye and Bordeaux to Ventimiglia also from Cerbere to Genoa.	...	1&2 18 0	18 25	Via Chambery	...	Rpd	23 11	23 45	...	...	Rpd 0 42	...	2 34	2 45	..	...	...	3 38	Rpd 4 0	4 18	4 33
331½	Chasse 79	*dep*	...	...	...	...	...		...	...	...		...		x	...	...	...	...	...	...	...	...	...	...	...	...	...	...
337½	Vienne	*dep*	...	17 29	...	G	...		...	...	18 57		...		23 46	0 16	...	...	...	...	...	...	...	...	...	...	x	5 4
355½	St. Rambert	*arr.*	...	...	...	...	...		...	...	19 25		...		...	0 43	...	...	...	...	...	...	...	...	...	...	...	...
		dep	...	...	...	...	...		...	...	19 27		...		...	0 47	...	...	...	...	...	...	...	...	...	...	RC	...
363½	Saint-Vallier	*dep*	...	...	...	...	...		...	...	19 38		...		...	0 59	...	...	...	...	...	...	...	...	...	...	...	...
372½	Tain	*dep*	...	...	...	...	...		...	...	19 52		...		...	1 12	...	...	...	...	...	...	...	...	...	...	...	...
384	Valence 109	*arr.*	...	18 22	...	16 26	...		19 6	19 21	20 5	1 9	...		0 47	1 27	...	...	2 12	...	4 0	4 10	...	...	...	4 59	5 7	5 44	6 4
		dep	...	18 26	...	16 32	...		19 13	19 24	20 13	1 19	...		0 52	1 39	...	...	2 16	...	4 3	4 14	...	...	...	5 2	5 34	5 49	6 7
394½	Livron 85	*arr.*	...	...	...	...	...		...	V	20 27		...		...	...	...	...	...	...	...	...	...	...	...	...	5 50	...	...
		dep.	...	x	...	...	...		...		20 32	N	...		...	...	...	...	...	...	...	...	...	...	...	...	...	...	...
411½	Montélimar	*dep*	...	18 59	...	...	...		...	...	20 52		...		2 21	...	...	...	...	...	...	...	...	...	...	...	...	...	6 43
424½	Pierrelatte	*dep*	...	19 17	...	...	...		...	...	21 15		...		...	...	...	...	...	...	...	...	...	...	...	...	6 38	...
443½	Orange 104	*dep*	...	19 41	...	...	...		...	...	21 43		...		3 4	...	...	...	...	...	...	...	...	...	...	...	7 4	...
454½	Sorgues	*dep*	...	...	...	...	...		...	...	21 57		...		...	...	...	...	...	...	...	...	...	...	...	...	...	...
461	Avignon 106	*arr.*	...	20 3	...	18 0	...		20 38	20 49	22 7	2 51	x		2 28	3 27	...	3 52	From Cerbere Narbonne and Bordeaux.	...	5 33	5 44	...	...	...	6 29	...	7 26	7 42
...	(Rive Gauche)	*dep*	17 12	20 9	...	18 14	21 10		20 41	20 52	22 16	3 10	3 20		2 47	4 17	4 55	4 0		4 30	5 36	5 48	...	...	6 40	6 33	To Briancon.	7 34	7 57
474½	Tarascon	*arr.*	17 35	20 26	...	...	21 30		...	...	22 33	...	3 39		...	5 21	...	4 0		4 51	...	...	...	...	7 3	...	...	7 52	RC
540	SETE 92	*arr.*	19 27	23 58	...	...	23 58		...	...	...	...	5 27		...	10 51	...	...		7 41	...	...	...	...	...	...	10 3	...
562½	NARBONNE 73	*arr.*	21 12	1 17	...	...	1 17		...	...	...	...	6 37		...	13 8	...	...		9 15	...	...	...	...	...	...	11 36	...
754½	BARCELONA 294	*arr.*	...	7 53	...	...	7 53		...	...	...	...	12 13		...	...	...	...		19 16	...	...	...	...	...	...	19 16	...
...	Tarascon	*dep*	To Bordeaux.	20 34	...	...	...	2 51	...	...	22 43	...	3 15		...	...	5 32	5 12		...	...	...	...	...	7 21	...	...	...
482½	Arles 85	*arr.*		20 46	...	18 39	...	...	21 5	...	22 55	...	3 27		...	4 45	5 48	5 25		...	...	...	...	...	7 33	...	...	8 25
		dep		20 48	...	18 40	...	...	21 6	...	22 58	...	3 29		...	4 50	6 22	5 26		...	...	...	...	...	7 35	...	...	8 27
503½	Miramas 83			...	...	...	...	n	...	...	23 29	...	...		...	5 23	7 2	x		...	...	...	...	...	8 4	...	...	...
519½	Rognac			...	...	...	...	...	...	...	...	...	...	From Nimes.	...	5 53	7 30	...		...	...	...	...	...	8 24	...	...	...
525	Pas-des-Lanciers			...	...	...	...	...	...	...	...	...	...		4 12	...	7 43	...	5 29	...	...	...	...	...	...	...	...	...
529½	L'Estaque 83		...	...	...	...	...	...	...	...	...	...	...		...	...	7 52	...	...	...	...	...	...	...	...	...	...	...
536½	MARSEILLES (St. Charles)	*arr.*	...	22 0	...	19 50	...	4 22	22 15	22 25	0 15	4 58	4 48		4 32	6 27	8 5	6 43	5 49	...	7 18	7 27	...	...	8 50	8 59	...	...	9 45
656½	CANNES 88	*arr.*	...	...	...	...	22 51	...	7 53	...	4 43	8 6	...		7 53	11 4	...	...	9 1	...	10 8	10 19	...	...	...	...	...	...	13 25
675½	NICE 86	*arr.*	...	...	...	...	23 30	...	8 31	...	5 40	8 46	...		8 31	11 47	...	...	9 40	...	10 40	10 55	...	...	...	...	...	...	14 10
690½	MENTON 88	*arr.*	...	...	...	...	0 27	...	9 18	...	6 49	9 38	...		9 18	13 3	...	...	10 40	...	11 25	11 47	...	...	...	...	...	...	15 14

FOR NOTES AND CONTINUATION OF TRAINS. see page 82.

ARLES and LUNEL.

KM																										
...	MARSEILLES 84	*dep.*	6 22	...	8 10	...	17 45	...	...	...	...	...		Lunel	*dep.*	7 10	...	12 13	...	19 30	...	...	...	...	...	...
...	Arles	*dep.*	7 45	...	11 35	...	19 3	...	...	...	...	...		Arles 81	*arr.*	8 15	...	13 35	...	20 56	...	...	...	...	...	...
28	Lunel	*arr.*	9 1	...	13 2	...	20 24	...	...	...	...	...		MARSEILLES 81	*arr.*	9 45	...	15 15	...	0 18	...	...	...	...	...	...

NOTE—Roughly calculated, 8 km = 5miles.

PARIS, DIJON, MACON, LYONS, and MARSEILLES—continued.

LONDON (Vic) 22	dep.	11 0	14 0	...	14 0	14 0	...	...	14 0	...	...	...	Lux 14 0	...	...	...	...	...				
CALAIS	dep.	14 50	17 35	...	17 35	17 35	...	...	17 35	...	...	...	17 45	...	...	...	...	...				
BOULOGNE	dep.	...	...	...	...	...	...	...	...	...	...	...	...	...	...	...	...	...				
PARIS (Nord)	arr.	18 10	20 45	...	20 45	20 45	...	...	20 45	...	...	...	...	...	...	...	...	...				
	dep.	18 23	20 55	...	20 55	20 55	...	...	20 55	...	...	...	...	...	...	...	...	...				
	arr.	18 55	21 22	...	21 22	21 22	...	...	21 22	...	...	...	21 55	...	...	...	...	...				
PARIS (P.L.M.) Boulevard Diderot		Rpd	Rpd 1&2	Rpd	Rpd 1&2	Rxp	Rpd	Exp	Rxp	Rpd	Exp			Rpd				Rpd 2&3				
	dep.	21 40	22 0	22 5	22 20	22 30	22 40	22 50	23 10	23 20	...	23 25	22 55	...	...	...	...	...	0 40	1 52	2 16	2 34
Melun		L	...	...	x	...	...	...	x	x	...	0 6	...	From Strasbourg, pp. 144, 99.	...	...	...	...				
Fontainebleau		...	...	...	...	...	...	...	...	...	...	0 23	...		...	...	...	...				
Moret		...	W	Q	T	...	...	...	...	...	...	0 33	...		...	...	...	...				
Montereau		...	...	...	...	23 36	...	...	...	...	...	0 44	...		...	...	...	...				
Sens		...	...	...	...	0 4	SC	..	n	...	..	1 20	...		...	...	...	...	2 47	4 17	5 30	6 0
Laroche	arr.	23 38	23 56	0 5	0 23	0 45	0 38	0 54	1 14	1 28	...	2 13	...		...	...	...	...				
	dep.	23 44	0 2	0 11	0 29	0 51	0 44	1 0	1 20	1 34	...		...		...	...	...	...				
Tonnerre	arr.	...	...	...	...	1 23	...	...	...	...	...	...	...		...	...	...	...				
	dep.	...	...	...	...	1 24	...	...	...	...	...	...	...		...	...	...	...	6 53	6 57	7 36	8 38
Nuits-sous-Ravieres		...	SC	...	...	...	...	...	...	...	...	...	...		...	5 40	...	...				
Les Laumes	dep.	...	...	...	...	...	...	...	...	...	...	...	...		...	6 22	...	...				
Dijon	arr.	1 48	2 3	2 12	2 30	2 51	2 41	3 1	3 30	3 50	...	...	5 39		...	7 32	...	...	9 51			
PONTARLIER 88	arr.	...	...	...	...	...	...	5 45	...	10 42	...	...	...		...	...	...	...				
NEUCHATEL* 220 ...	arr.	...	...	...	...	...	...	7 18	...	13 50	...	...	...		...	...	...	...				
BERNE* 220	arr.	...	...	...	...	...	...	8 15	...	15 28	...	...	...		...	...	...	...				
LAUSANNE* 216	arr.	...	...	...	...	7 0	7 55	...	15 10	...	...	...	...		...	...	...	...				
DOMODOSSOLA *216 arr.		...	...	...	...	10 3	11 33	...	21 10	...	...	...	...		...	...	...	...				
MILAN* 259	arr.	...	...	...	...	12 40	14 40	...	23 50	...	...	...	...		...	...	...	...				
Dijon		1 54	2 9	2 18	2 37	3 28	...	...	3 40	3 58	4 10	5 20	6 0		...	8 42	9 25	11 6				
Gevrey Chambertin		...	...	...	...	...	...	...	...	...	...	5 33	...		...	8 55	...	11 19				
Vougeot		...	...	...	...	...	...	...	...	...	...	5 40	...		...	9 0	...	11 26				
Nuits-St. Georges		...	...	...	...	...	...	...	...	...	...	5 46	6 21		...	9 7	...	11 32				
Beaune		...	...	...	...	...	...	...	...	...	4 42	6 4	6 34		...	9 27	...	11 51				
Chagny		...	...	...	...	...	...	...	...	...	4 53	6 20			...	9 44	10 0	12 7				
Chalon-Saone ...	arr.	...	...	...	...	...	...	...	...	...	5 13	6 45		To Bordeaux	...	10 27	10 13	12 36				
	dep.	...	...	...	...	...	...	4 49	...	...	5 17	6 50			...	10 40	10 14	15 40				
Macon	arr.	...	...	...	...	...	...	4 51	...	...	6 4	7 54			...	11 44	10 51	16 45				
GENEVA* 92	arr.	...	...	7 52	...	...	...	...	9 30	...	...	...		p. 70.	...	...	...	...				
MODANE 92	arr.	7 30	...		...	...	...	...	10 48	...	...	...			...	...	...	...				
TURIN* 252	arr.	10 0	...	...	...	...	...	...	14 35	...	...	...			...	...	...	...				
GENOA* 252	arr.	12 35	...	...	...	...	...	...	19 15	...	...	...			...	...	...	...				
Macon	dep.	...	...	...	...	...	...	...	...	...	...	...			...	...	...	...				
Belleville		...	...	...	...	...	...	5 46	...	6 5	7 57	...	6 45	10 12	12 55	10 52	17 35					
Villefranche-sur-Saône		...	...	...	...	...	...	...	...	6 22	8 16	...	7 12	10 39	13 22	...	17 59					
Quincieux Trévoux		...	...	...	...	...	...	...	...	6 36	8 32	...	7 31	11 0	13 40	...	18 23					
Saint Germain-Mt.-D'Or		...	...	...	...	...	...	...	...	...	...	...	7 42	11 12	...	...	18 35					
Lyons (Vaise)	arr.	...	...	...	...	...	...	...	...	6 48	8 44	...	7 49	11 21	13 54	...	18 43					
	dep.	...	...	...	...	...	...	6 47	...	7 0	8 57	...	8 2	11 49	14 7	...	19 6					
		...	...	...	...	...	...	6 49	...	7 2	8 59	...	8 4	11 51	14 10	...	19 9					
		1	2	3	4	5	6	7	8	9	10	11	12	13	14	15	16	17				

From Carlsruhe.

NOTES.

B—Autorail, weekdays only. Date of running not announced.

C—Simplon-Orient Express. Train de Luxe 1&2 class. Take tickets in advance of Sleeping Car Co.

D—Takes for Vienne and beyond only.

E—Voiture Buffet.

F—Will not admit for less than 600 km (373 miles). Exceptionally takes at Lyons for Marseilles and beyond.

G—Runs from June 15th.

J—Sleeping Car 1 & 2 cl. Calais-Rome. Paris-Rome, June 30th to Sept. 9th.

K—Only takes for Valence and beyond.

L—Takes for Valence and beyond with minimum of 300 km. (186 miles). 3rd Cl. SC Paris-Nice.

M—From June 30th to Sept. 29th.

N—Suisse-Mediterranée Express (Sleeping Car 1 & 2 cl. Geneva-Ventimiglia). Thro' Cars 1.2.3 cl. from Geneva to Ventimiglia and Port Bou (1&2 cl.) also 1 and 2 cl. from Zurich to Ventimiglia.

O—Takes at Paris for Chalon Sur Saone and beyond only.

P—From Paris to Dijon will not admit for less than 240 km (149 miles). Exceptionally will take at Dijon for Lyons and beyond. 1st class Pullman Car to Marseilles.

Q—From June 30th to Sept. 29th. Sleeping Car 1&2 class to Bourg St. Maurice from June 30th to Sept. 19th and to Chambery from Sept. 10th to 29th.

R—At Paris takes for Nuits-s-R. & beyond.

		1	2	3	4	5	6	7	8	9	10	11	12	13	14	15	16	17
Lyons (Perrache) ...	arr.	4 43	...	...	...	...	...		653	...	7 8	9 5		8 10	11 57	14 16	11 44	19 15
GRENOBLE 106	arr.	7 58	...	...	...	...	...		92	..	9 26	12 0		...	15 15	17 35	...	21 43
GENEVA* 94	dep.	...	...	...	...	...	...		...	..	6 16	...		...	...	...	9 0	...
								Rpd										
Lyons (Perrache) ...	dep.	4 53	...	...	...	5 44	...	7 28	8 0	...	10 25	...		11 30	13 50	...	12 55	20 10
Chasse		...	...	...	...	6 16	...	...	8 22	...	...	...		12 2	14 21	...	...	20 44
Vienne		...	...	...	...	6 29	...	7 59	8 35	...	10 56	...		12 19	14 37	...	13 27	21 4
St. Rambert ...	arr.	...	...	...	...	7 13	...	x	9 4	...	RC	...		12 56	15 18	...	13 51	21 43
	dep.	...	...	...	...	...	...	n	9 5	...	...	...		13 0	17 10	...	13 53	
Saint-Vallier		...	...	...	...	...	...	...	9 22	...	...	...		13 15	17 27	...	14 4	...
Tain		...	...	...	...	...	...	...	9 40	...	...	...		13 31	17 45	...	14 17	...
Valence	arr.	6 21	...	...	...	...	...	8 51	10 0	...	11 51	...		13 49	18 5	...	14 31	...
	dep.	6 25	...	...	...	...	11 5	8 54	10 8	...	11 54	...		...	18 33	...	14 39	7 12
Livron	arr.	...	...	...	...	...	11 27	...	10 24	...	...	...		...	18 55	...	14 53	7 35
	dep.	...	...	...	...	...	11 30	...	10 28	...	...	...		...	18 57	...	14 54	7 39
Montélimar		...	...	...	...	12 0	9 25	10 48	...	...	...	...		...	19 28	...	15 14	8 12
Pierrelatte		...	...	...	...	12 49	...	11 10	...	12 41	...	...		...	20 32	...	15 38	8 43
Orange		...	...	...	...	13 28	...	11 40	...	...	...	...		...	21 18	...	16 8	9 26
Sorgues		RC	...	...	...	13 49	...	11 54	...	...	...	...		...	21 40	...	16 22	9 47
Avignon	arr.	7 58	...	...	...	14 0	21 12	3	...	13 26	...	...		...	21 54	...	16 33	10 1
„ (Rive Gauche)	dep.	8 13	...	...	...	9 13	15 45	10 26	12 30	13 49	13 33	...		18 21	...	20 16	16 40	...
Tarascon	arr.	8 31	...	...	...	9 39	16 11	10 42	12 54	14 6	...	...		18 45	...	20 42	16 58	...
SETE 92	arr.	11 49	...	...	..	11 49	...	14 28	16 5	16 5	...	...		...	...	23 58	...	...
NARBONNE 73	arr.	13 8	...	...	...	13 8	...	15 55	18 16	18 16	...	...		...	...	1 17	...	...
BARCELONA 294 ...	arr.	...	...	...	...	...	...	...	...	...	...	...		...	...	7 53	...	...
Tarascon	dep.	8 33	...	...	...	12 0	...	10 45	13 11	...	...	...		...	16 45	...	17 0	...
Arles	arr.	...	...	...	...	12 16	...	...	13 24	...	13 59	...		...	...	From Bordeaux	17 12	...
	dep.	...	...	...	...	12 19	...	...	13 27	...	14 1	...		...	...		17 14	...
Miramas		...	...	...	...	13 0	18 23	...	...	...	...	...		...	...		17 50	...
Rognac		...	...	...	...	13 29	18 53	...	...	...	...	...		...	...		18 12	...
Pas-des-Lanciers		...	...	...	...	13 42	19 6	...	...	...	...	...		...	...		...	...
L'Estaque		...	...	...	...	13 51	19 15	...	...	...	...	...		...	...		...	...
MARSEILLES (St. Charles)	arr.	10 0	...	...	...	14 6	19 30	12 6	14 46	...	15 15	...	12e25	...	18 5	...	18 40	...
CANNES 88	arr.	13 37	...	...	...	...	...	16 0	18 37	...	18 37	...		...	...	...	...	...
NICE 88	arr.	14 20	...	...	...	...	...	16 35	19 22	...	19 22	...		...	...	...	...	...
MENTON 88	arr.	...	...	...	...	...	...	17 31	20 25	...	20 25	...		...	...	...	...	...

S—Runs on Mon., Wed., Fri and Sat.

T—Takes for Bourg and Beyond.

V—From July 1st to Sept. 6th.

W—Paris-Rome Express 1&2 class Sleeping Cars.

X—From June 30th to Sept. 9th. Sleeping Car 1&2 class Calais-Brig.

Z—Mediterranean Express. "Blue Train," runs daily. 1 & 2 class Sleeping Car Calais-Ventimiglia.

c—Via Folkestone-Dunkerque.

d—Change here.

e—Arr. Marseilles-Arenc.

i—Not on Sunday nights (nightly in July and August).

m—Couchettes Toilette and Lits Salons.

n—Sleeping Car (1 and 2 class).

r—3rd class only.

s—Marseilles-Joliette.

x—Compartiments Couchettes, or Lit Salons.

y—From Dijon via St. Amour.

z—2nd class arrive 10.46.

*—Mid Europe time.

‡—Via Chambéry, page 109.

§—At or from Brotteaux Station, Lyons.

¶—Via Frasne and Vallorbe.

RC—Restaurant Car attached.

SC—Sleeping Car attached.

L'ESTAQUE and PORT-DE-BOUC.

EM.																							
	MARSEILLES dep.	4 35	...	6 0	...	11 8	...	13 40	...	18 45	...	...		MIRAMAS ..... dep.	5 26	...	8 10	...	13 1	...	...	...	18 38	...	...
—	L'Estaque ..... dep.	4 52	...	6 24	...	11 25	...	13 58	...	19 8	...	...		Port-de-Bouc ... dep.	6 0	...	8 38	...	13 35	...	17 56	...	19 14	...	...
¼	Carry-le-Rouet	5 12	...	6 45	...	11 47	...	14 20	...	19 31	...	...		Martigues	6 9	...	8 44	...	13 43	...	18 5	...	19 24	...	...
18½	Martigues	5 31	...	7 8	...	12 8	...	14 41	...	19 52	...	...		Carry-le-Rouet	6 31	...	9 2	...	14 2	...	18 27	...	19 48	...	...
21½	Port-de-Bouc arr.	5 39	...	7 17	...	12 17	...	14 50	...	20 1	...	...		L'Estaque ..... arr.	6 51	...	...	...	14 22	...	18 49	...	20 12	...	...
	MIRAMAS ... arr.	6 15	...	7 55	...	12 53	...	18 16	...	...	...	...		MARSEILLES ... arr.	7 8	...	9 33	...	14 37	...	19 12	...	20 30	...	...

66 lbs. of Luggage allowed free.

MARSEILLES TARASCON, LYONS, MACON, DIJON and PARIS.

MENTON 90 ..... *dep.*	...	...	...	...	23	4	...	...	...	...	6	17	...	...	6	17	...	9	3	...	...	...	...	11	44	11	44	...	...	14	39	...	...	15	9
NICE 90 ..... *dep.*	...	...	...	...	0	8	...	...	...	...	7	15	...	...	7	15	...	10	10	...	...	...	...	13	0	13	0	...	...	15	40	...	...	16	0
CANNES 90 ..... *dep.*	...	...	...	...	0	56	...	...	...	...	7	56	...	...	7	56	...	10	46	...	...	...	...	13	47	13	47	...	...	16	17	...	...	16	37
MARSEILLES—							1&2			Rpd			1,2,3	Rpd									Lux													
St. Charles ..... *dep.*	...	...			5	25	6	22	8	0	8	10	8	20	...	11	0	11b45	11	25	12	25	...	14	2	...	13	5	16a50			17	45	Rpd	18	0	...	...	Rpd	1 Cl.		Rpd
L'Estaque ..... *dep.*	...	...			5	39			...		...		...		...				11	41			...			...	13	21			...		...		...		...	19	30	...	20	10
Pas-des-Lanciers ..... *dep.*	...	...			5	48	...		RC		...		...		...				11	50	...		...			...	13	30			...		...		...		...				...	
Rognac ..... *dep.*	...	...			5	57	...		P		...		...		...				12	0	...		...			K					...		...		...		...				...	
Miramas ..... *dep.*	...	...			6	35	7	9	...		...		...		...						...		...			...	13	40			...		...		...		...				...	
Arles { *arr.*	...	...	From		7	12	7	35	...		9	16	9	33	...				12	31	13	10	...			...	14	17			18	30	RC		...		...				...	
Arles { *dep.*	...	...	From Bordeaux.		7	17	7	37	...		9	17	9	35	...						13	40	...			15	13	...	14	53			18	58			...		...				...	
Tarascon ..... *arr.*	...	...			7	35	7	50	...		...		9	49	...				...		13	53	...			...	16	36			18	59			...		...				...	
BARCELONA 294 ... *dep.*	...	...		17	54	17	54		...		...		...		...				...		...		...			...	16	52			19	13			...		...				...	
NARBONNE 72 ..... *dep.*	...	...		2	51	2	51		...		...		8	0	...				7	22	...		...			...															
SETE 93 ..... *dep.*	...	...		4	22	6	0	4	22		...		10	0	...				9	6	...		...			...	13	34			15	53	15	53			16	11			18	14
Tarascon ..... *dep.*	...	...	5	11	7	3	8	30	8	0	...		10	0	11	53	...		12	56	14	10	...			...	14	57			17	5	17	5			18	14				
Avignon { *arr.*	...	...	5	30	7	28	8	57	8	18	9	32	9	43	10	25	12	10	12	28	13	34	13	21	14	29	...	15	40	15	17	17	28			19	15	20	3	19	37	...	20	30	21	36
Avignon { *dep.*	...	...	5	35			8	28	9	35	9	46	11	0	14	0	12	32	13	37			14	37	...	15	48	18	3	17	47					20	9	19	45	...	20	30	21	52
Sorgues ..... *dep.*	...	...	5	45	...	...	8	38	...		...		11	13	14	13	...	...	...	...	...	...	...	...	...	...	18	14	18	0					...		...				...	
Orange ..... *dep.*	...	...	6	2	...	...	8	57	...		...		11	41	14	38	...	...	...	...	15	4	...	...	...	...	...	...	18	30					...		...				...	
Pierrelatte ..... *dep.*	...	...	6	34	...	...	9	25	...		...		12	20	16	49	...	...	...	...	15	34	...	...	...	...	...	...	19	17					...		...				...	
Montelimar { *arr.*	...	...	6	58	...	...	9	43	...		...		12	44	17	13	...	...	...	...	15	49	...	...	...	...	...	...	19	44					...		...				...	
Montelimar { *dep.*	...	...	7	0	...	...	9	46	...		...		12	49	17	17	...	...	...	...	15	53	...	...	...	...	...	...	19	48					...		...				...	
Livron { *arr.*	...	...	7	31	...	...	10	7	...		...		13	21	17	49	...	...	...	...	16	15	...	...	...	...	...	...	20	24					...		...				...	
Livron { *dep.*	...	...	7	33	...	...	10	10	...		...		13	25	17	53	...	...	...	...	16	20	...	...	...	...	...	...	20	31					...		...				...	
Valence ..... { *arr.*	...	...	7	55	...	...	10	25	11	9	11	19	13	46	18	16	14	4	15	4	...	...	16	34	...	17	24	20	18	20	31					...		...		23	2	...	
Valence ..... { *dep.*	6	0	8	5	...	...	12	15	10	28	11	12	11	25	...	...	18	36	14	7	15	6	...	...	16	42	...	17	29	20	38	20	53			22	1	21	24	...	22	29	22	54	...	23	18	23	45
Tain	6	21	8	23	...	...	12	35	10	44	...		...		18	58	...	...	...	...	...	...	...	...	16	59	...	...	...	...	...	...	...	...	22	5	21	27	...	22	34	22	57	...	23	26	23	48
Saint-Vallier	6	38	8	35	...	...	12	52	10	57	...		...		19	16	...	...	...	...	...	...	...	...	17	12	...	...	...	...	...	...	...	...	22	21			...				...				
St. Rambert { *arr.*	6	52	8	47	...	...	13	6	11	8	...		...		19	30	...	...	...	...	...	...	...	...	17	23	...	...	...	...	...	...	...	...	22	34			...				...				
St. Rambert { *dep.*	6	56	8	48	...	...	13	10	11	11	...		...		19	52	...	...	18	12	17	25	...	...	...	...	...	...	...	...	...	...	...	...	22	45			...				...				
Vienne	7	33	9	19	...	...	13	47	11	35	...		...		20	29	...	...	18	46	17	50	...	...	...	...	...	...	...	...	...	...	...	...	22	47			...				...				
Chasse	7	46	9	31	...	...	14	0	...		...		20	42	...	...	19	0	18	2	...	...	...	...	...	...	...	...	...	...	...	...	...	...	23	12	22	25	...				...				
Lyons (Perrache) *arr.*	8	25	9	57	...	...	14	27	12	10	12	46	...		21	20	15	33	16	29	19	40	18	30	1	Cl.	19	0	...		...		...		23	49	23	0	...				...				
GENEVA* 94 ..... *dep.*	...	...	...	...	...	...	15	53	16	30	16	30	...		...		...		20	56	...		...		23	30	...								0	14	0	32	...	0	55	1	28
GRENOBLE 106 ..... *dep.*	...	...	7	10	...	...	9	43	9	43	9	43	...		14	25	13	13	...		14	25	...		17	5	...								20	30	...		...				...				
							2&3																																					
Lyons (Perrache) *dep.*	6	0	10	30	10	38	12	20	13	30	13	0	14	35	...	17	30	15	45	16	35	...	19	5	19	0	20	15	...		...																
Lyons (Vaise) ... { *arr.*	6	7	...		10	44	...		13	36	...		14	42	...		...		...		...		...		19	11	B	20	22	...		...			23	15	...		...				...				
Lyons (Vaise) ... { *dep.*	6	10	...		10	46	...		13	38	...		14	45	...		...		...		...		...		19	12		20	24	...		...			23	21	...		...				...				
Saint Germain	6	24	RC		11	9	...		13	51	...		15	10	...	17	51	V	...		...		...		19	34	...		K	...		...			23	23	...		...				...				
Quincieux-Trevoux ...	6	31	...		11	16	...		...		...		15	18	...	17	58	...	...		...		...		19	41	...		...	...		...			H	...		...				...				
Villefranche-sur-Saône	6	47	11	11	11	29	...		14	4	...		15	31	...	18	10	...	...		...		...		19	54	...		20	49	...	...			23	48	...		...				...				
Belleville	7	4	...		11	45	...		14	16	...		15	47	...	18	26	...	...		...		...		20	10	...		21	1	...	...			...		...		...			1	37				
Macon ..... *arr.*	7	35	11	37	12	13	13	8	14	37	...		16	15	...	18	54	16	36		...		...		20	39	...		21	21	...	...			0	16	...		...			2	5				
	1		2		3		4		5		6		7		8		9		10		11		12		13		14		15		16		17		18		19		20		21		22		23		24		25		26		27	

GENOA* 255 ..... *dep.*		...	...	...	...	...	...	15	50	...	...	...	...	...	...	...	...	...	...	...	...	11	35	...	...	...	...	...	...	...	...	...	...	...	...	...	...
TURIN* 255 ..... *dep.*		...	...	...	...	...	...	8	40	...	...	...	...	...	...	...	...	...	...	...	...	15	0	...	...	...	...	...	...	...	...	...	...	...	...	...	...
MODANE* 84 ..... *dep.*		...	...	...	...	...	...	11	25	...	...	...	...	...	...	...	...	...	...	...	...	18	30	...	...	...	...	...	...	...	...	...	...	...	...	...	...
GENEVA* 84 ..... *dep.*		...	6	16	...	...	...	12	50	13	30	...	...	...	...	...	...	...	...	...	...	19	20	...	...	...	...	...	21	44	...	...	...	...	...	...	...
Macon ..... *dep.*	From Nevers.	6	30	11	40	12	28	13	9	14	41	P	3 cl.	18	0	...	...	16	38	...	...	18	56	...	...	21	26	Exp	Rpd	...	...	0	20	...	...	...	...	...	...	...	...	...	...	...	...	...	...
Chalon- { *arr.*		7	35	12	18	13	33	13	47	15	30		19	32	...	...	17	17	...	...	20	0	...	...	22	17	...	Sleeping Car 1 & 2 class.	...	1&2	1	3	...	...	...	...	...	...	...	...	...	...	...	...	...	...
Saone { *dep.*		7	50	12	20	16	17	13	48	15	32				...	...	17	19	...	...	20	16	...	...	22	20	...		...		1	7	...	...	...	...	...	...	...	...	...	...	...	...	...	...
Chagny 105		9	55	8	11	...	16	36	14	0	15	48			...	...	17	33	...	...	20	36	...	...	22	37	...		...		...		...	...	...	...	...	...	...	...	...	...	...	...	...	...
Beaune		1014		8	36	...	17	9	...	16	9		..		...	...	...	...	...	...	21	6	22	32	22	56	...		...		...		...	...	...	...	...	...	...	...	...	...	...	...	...	...
Nuits-St. Georges ...				8	54	...	17	28	...	16	21		..		...	...	...	...	...	...	21	22	...	...	22	56	...		...		...		...	...	...	...	...	...	...	...	...	...	...	...	...	...
Vougeot		...		9	1	...	17	35	...	...	...		..		...	...	...	...	...	...	21	29	...	...	23	12	...		...		...		...	...	...	...	...	...	...	...	...	...	...	...	...	...
Gevrey-Chambertin ...		...		9	8	...	17	42	...	...	...		..		...	...	...	...	...	...	21	36	...	...	K		...		...		...		...	...	...	...	...	...	...	...	...	...	...	...	...	...
Dijon ..... *arr.*		1048		9	22	13	10	17	54	14	36	16	41	15	13	..	17	47	18	7	18	13	18	50	21	50	23	10	20	49	23	32	...	1	21		2	3	2	47	2	12	...	3	5	3	28	3	40	3	55	4	13
* MILAN 259 ..... *dep.*				...		0	10	...		...		...		...		...		...		...		9	0	...		...		...		14	20	...		...		...		...		...		...		...		...		...	
* DOMODOSSOLA 217 *dp.*				...		3	5	...		...		...		...		...		...		...		11	42	...		...		...		17	9	C		...		...		...		...		16	55	...		SC		...	
*LAUSANNE 217 ..... *dep.*				...		6	20	...		...		...		...		...		...		...		15	26	...		...		...		21	1			...		...		...		19	45	...		...		...	
*BERNE 220 ..... *dep.*				...				...		...		...		...		8	45	...		...		14	14	...		...		...		...		...		...		...		...		22	8	...		H		...	
*NEUCHATEL 220 ... *dep.*				...		7	10	...		...		...		...		10	26	...		...		15	5	...		...		...		...		...		...		...		...		23	5	...		...		...	
PONTARLIER 99 ... *dep.*				...		9	38	...		...		E		...		14	48	...		...		16	50	22	10	...		...		22	10	...		...		...		...		...		0	47	...		...		...	
Dijon ..... *dep.*			13	40	13	16	19	20	...	17	7	15	19	17	12	17	59	18	14	18	23	18	56	19	15	0d45	20	56	0	0	1	5	1	29			2	10	2	53	2	20	3	3	3	13	3	35	3	48	4	1	4	20
Les Laumes	From Autun.		14	59	...		20	35	...	17	59	...		19	13	RC		...		...		RC		...		...		0	52	T		+				2	10		H										
Nuits-s-Ravieres			15	33	...				...	18	25	...		19	48	...		RC		...		...		...		...		1	20							...		...											
Tonnerre... { *arr.*			16	12	...				...	18	47	...		20	56	...		...		...		...		...		...		1	42							...		...											
Tonnerre... { *dep.*			16	14	...		...		...	18	49	...		21	0	...		...		...		...		...		...		1	44							...		...											
Laroche..... { *arr.*		17	21	17	7	15	7	...	...	19	24	17	7	21	49	19	54	20	10	20	16	20	43	21	7	2	55	22	10	2	17	3	11	3	39			4	8	4	52	4	23	5	2	5	12	5	38	5	48	6	5	6	28
Laroche..... { *dep.*		17	27	17	39	15	13	22	2	...	19	30	17	12	...	20	0	20	16	20	22	20	49	21	13	3	2	22	11	2	22	3	17	3	45			4	14	4	58	4	29	5	8	5	18	5	44	5	58	6	15	6	38
Sens		18	0	18	33	...		22	36	...	20	8	...	...	...	...	...	...	...	...	...	...	...	...	...	...	...	...	3	11	...	...	...	...	...	...	...	...	...	...	...	...	...	...	...	...	...	...
Montereau		18	27	19	16	...		...		...	20	35	...	...	...	...	...	...	...	...	...	...	...	...	...	...	...	...	3	43	...	...	...	...	...	...	...	...	...	...	...	...	...	...	...	...	...	...
Moret		...		19	37	...		...		...	...		...	...	...	...	...	...	...	...	...	...	...	...	...	...	...	...	...		...	...	...	...	...	...	...	...	...	...	...	...	...	...	...	...	...	...
Fontainebleau				19	47	...		...		...	20	54	...	...	...	...	...	...	...	...	...	...	...	...	...	...	...	...	...		...	...	...	...	...	...	...	...	...	...	...	...	...	...	...	...	...	...
Melun				20	6	...		...		...	21	7	...	...	...	...	...	...	...	...	...	...	...	...	...	...	...	...	...		...	...	...	...	...	...	...	...	...	...	...	...	...	...	...	...	...	...
PARIS { *arr.*		19	30	20	43	17	0	0	3	...	21	45	19	0	...	22	0	22	13	22	20	22	40	23	5	5	25	23	40	5	0	5	35	6	0	5	40	6	30	7	2	6	45	7	10	7	18	8	5	8	13	8	30	8	50
(P.L.M.) { *dep.*		...		19	25	...		...		...	...		...	...	...	...	...	...	...	...	...	...	...	...	...	6	20	...						6	20	6	3											9	30		9	30		9	30
PARIS (NORD) ... { *arr.*		...		Via		...		...		...	...		...	...	...	...	...	...	...	...	...	...	...	...	...	6	53	...		6	53	...		6	53	...										9	56		9	56		9	56
PARIS (NORD) ... { *dep.*		...		Dieppe		...		...		...	...		...	...	...	...	...	...	...	...	...	...	...	...	...	8	20	...		8	20	...		8	20	...		8	20							10	30		10	30		10	30
BOULOGNE 24 ..... *arr.*		...				...		...		...	...		...	...	...	...	...	...	...	...	...	...	...	...	...	...	...	...	...	...	...	...	...	...	...	...	...	...	...	...	...	...	...	...	...	...	...	...
CALAIS 24 ..... *arr.*		...				...		...		...	...		...	...	...	...	...	...	...	...	...	...	11	40	...	...	...	...	...	11	40	11	15	11	40	...	...	11	40	...	...	...	...	...	...	13	20	...	13	20	...	13	20
LONDON (VIC) 24 ..... *arr.*		...		6	5	...		...		...	...		...	...	...	...	...	...	...	...	...	...	15	20	...	...	...	...	...	15	20	15	20	15	20	...	...	15	20	...	...	...	...	...	...	17	20	...	17	20	...	17	20

¶—Via Vallorbe and Frasne.

RC—Restaurant Car attached. SC—Sleeping Car attached. **FOR NOTES AND CONTINUATION OF TRAINS, see page 86.**

NIMES to ARLES-TRINQUETAILLE.

1&2 cl. only.]

EM	Nimes 100 ..... *d*	6	53	11	5	14	8	...	18	5
20½	Arles-Trinquetaille 81 *a*	7	53	12	5	15	8	...	19	5
Arles-Trinquetaille ..... *dep.*		8	5	12	20	14	0	...	19	15
Nimes ..... *arr.*		9	5	13	20	15	0	...	20	15

ARLES-TRINQUETAILLE to GIRAUD and SAINTES MARIES.

1&2 cl. only.]

EM	Arles-Trinquetaille 81 ..... *dep.*	8	15	11	3	14	5	18	20
23½	Le Salin de Giraud ..... *arr.*	9	20	12	8	15	10	19	25
EM	Arles-Trinquetaille 81 ..... *dep.*	8	10	14	0	16	45	19	25
23½	Saintes Maries-de-la-Mer *arr.*	9	15	15	5	17	50	20	30

	Le Salin de Giraud ..... *dep.*	6	4	11	2	12	4	5	17	3
	Arles-Trinquetaille ..... *arr.*	7	9	12	7	13	50	18	8	
EM	Saintes Maries-de-la-Mer *dep.*	6	5	10	6	57	17	8	18	5
23½	Arles-Trinquetaille ..... *arr.*	7	10	12	2	18	3	19	10	

LIVRON and VEYNES.

†—Compartments Couchettes.

EM	Livron 81 ..... *dep.*	5	†54	8	5	12	38	17	15	...	...	...	...	...	...	...	Veynes ..... *dep.*	6	20	13	0	16	55	20	†38	...	...	...	...	...	...	...
11	Crest	6	14	8	35	13	3	17	48	...	...	...	...	...	...	...	Die	7	56	14	40	18	41	21	59	...	...	...	...	...	...	...
33½	Die	7	0	9	33	13	57	19	25	...	...	...	...	...	...	...	Crest	8	52	15	38	19	40	22	42	...	...	...	...	...	...	...
73	Veynes 85 ..... *arr.*	8	33	11	9	15	29	21	48	...	...	...	...	...	...	...	Livron 84 ..... *arr.*	9	14	16	1	20	4	23	0	...	...	...	...	...	...	...

MARSEILLES, TARASCON, LYONS, MACON, DIJON, and PARIS.

| | | |

PARIS, LYONS and MEDITERRANEAN RAILWAY.

MARSEILLES, TOULON (HYERES), CANNES, NICE, MENTON and VENTIMIGLIA.

Dist																										
	PARIS 80 ..... dep.	8 15	1140	...	§	...	...	17 45	...	19 50	20 0	14 25	...	...	...	...	...	...	...	...	...	...	...	...	...	...
E.M.	LYONS 81 ..... dep.	1825	18 0	...	23 11	...	...	0 42	...	2 34	2 45	23 45	..	...	...	...	...	...	...	...	...	...	...	...	...	...
								1&2		1&2	1 Cl.															1 Cl.
—	MARSEILLES ..... dep.	0 45		...	5 0	5 12	5 30	6 15	7 6	7 27	7 37	7 52	8 30	9 31	...	...	...	...	...	...	...	...	...	...	...	...
5½	St. Marcel	...	...	...	...	...	5 46	...	...	...	RC	...	8 46	...	...	...	...	...	...	...	...	...	...	...	...	...
10¼	Aubagne	1 13	...	...	...	...	5 58	A	...	E	ℓ	...	8 55	...	...	...	...	...	...	...	...	...	...	...	...	...
23	La Ciotat	...	...	...	...	...	6 24	X	...	...	...	...	9 21	...	...	...	...	...	...	...	...	...	...	...	...	...
27½	St. Cyr-sur-Mer	F	...	...	A	A	6 32	...	...	...	...	...	9 29	...	...	...	...	...	...	...	...	...	...	...	...	...
31½	Bandol-sur-Mer	...	...	...	...	...	6 40	ℓ	7 50	...	...	...	9 38	10 18	...	...	...	...	...	...	...	...	...	...	...	...
38½	La Seyne—Tamaris, s. M. ●	...	...	...	...	...	6 55	RC	...	...	SC	...	9 53	...	...	...	...	...	...	...	...	...	...	...	...	...
41½	Toulon 90 ..... arr.	2 3	a	...	6 0	6 12	7 2	7 15	8 4	8 26	8 36	8 56	10 0	10 32	a	...	...	...	...	...	...	...	...	...	...	...
—	Toulon ..... dep.	...	5 54	...	...	6 35	7a39	...	...	...	...	9a14	...	...	10 38	...	...	...	...	...	...	...	...	...	...	...
48¼	La Pauline	...	6 6	...	...	6 48	7 53	...	...	...	...	9 28	...	...	10 50	...	...	...	...	...	...	...	...	...	...	...
54½	Hyères 90 ..... arr.	...	6 19	...	X	7 3	8 6	...	...	...	...	9 41	...	...	11 3	...	...	...	...	...	...	...	...	...	...	...
57½	,, (La Plage) arr.	...	6 24	...	...	7 14	...	...	...	...	...	9 46	...	...	...	...	...	...	...	...	...	...	...	...	...	...
59½	,, (Salins) ..... arr.	...	6 30	...	...	7 21	...	...	...	...	...	9 52	...	...	...	...	...	...	...	...	...	...	...	...	...	...
—	Toulon ..... dep.	2 17	...	4 50	6 5	6 17	7 28	7 19	...	8 29	8 41	9 6	...	...	...	...	...	...	...	...	...	...	...	...	...	...
48¼	La Pauline	...	...	5 1	...	...	7 41	...	...	...	...	...	...	...	...	...	...	...	...	...	...	...	...	...	...	...
56	Cuers	...	...	5 19	...	X	8 0	...	...	...	...	...	...	...	...	...	...	...	...	...	...	...	...	...	...	...
63½	Carnoules	2 58	...	5 34	...	6 50	8 17	...	...	...	...	9 41	...	...	...	...	...	...	...	...	...	...	...	...	...	...
75½	Le Luc et Cannet	...	...	5 57	...	...	8 40	...	...	...	...	...	...	...	...	...	...	...	...	...	...	...	...	...	...	...
80½	Vidauban	...	...	6 7	...	...	8 51	...	...	...	...	...	...	...	...	...	...	...	...	...	...	...	...	...	...	...
84½	Les Arcs 88 ..... arr.	3 29	...	6 13	7 1	7 15	8 57	...	...	...	...	10 7	...	...	...	...	...	...	...	...	...	...	...	...	...	...
	dep.	3 34	...	6 21	7 3	7 17	...	...	...	...	...	10 9	...	10 20	...	...	...	...	...	...	...	...	...	...	...	...
98½	Frejus 90	3 57	...	6 48	7 20	7 34	...	8 30	...	...	...	10 29	..	10 48	...	...	...	...	...	...	...	...	...	...	...	...
100½	St. Raphael 90	4 6	...	6 54	7 26	7 43	8 50	8 34	...	9 42	9 53	10 34	...	10 54	...	...	...	...	...	...	...	...	...	...	...	...
102½	Boulouris-sur-Mer	...	...	6 58	...	...	8 54	...	...	...	...	...	...	10 58	...	...	...	...	...	...	...	...	...	...	...	...
105½	Agay	4 17	...	7 5	...	...	9 3	...	...	...	...	10 43	...	11 5	...	...	...	...	...	...	...	...	...	...	...	...
111½	Le Trayas	4 28	...	7 18	...	...	9 14	...	...	...	...	10 52	...	11 18	...	...	...	...	...	...	...	...	...	...	...	...
115½	Mandelieu-La Napoule	...	...	7 25	...	...	9 21	...	...	...	...	...	...	11 27	...	...	...	...	...	...	...	...	...	...	...	...
118½	La Bocca	...	6 32	7 33	...	...	9 29	...	...	...	...	...	...	11 34	...	...	...	...	...	...	...	...	...	...	...	...
120¼	Cannes ..... arr.	4 43	6 35	7 36	7 53	8 6	9 32	9 1	...	10 8	10 19	11 4	...	11 37	...	...	...	...	...	...	...	...	...	...	...	...
133	GRASSE 88 ..... arr.	...	...	...	...	...	...	...	...	...	12 5	...	...	...	...	...	...	...	...	...	...	...	...	...	...	...
—	Cannes ..... dep.	4 56	6 38	7 38	7 58	8 11	9 34	9 5	...	10 10	10 24	11 9	...	11 42	3 Cl.	13 5	...	...	13 21	...	...	...	...	...	...	...
124½	Golfe-Juan	5 4	6 45	7 45	8 5	8 18	9 41	9 12	...	...	10 30	11 16	...	11 49	...	13 12	...	...	...	...	...	...	...	...	...	...
126½	Juan-les-Pins	5 12	6 52	7 52	...	8 25	9 48	9 19	...	...	...	11 23	...	11 56	...	13 19	...	...	...	...	...	...	...	...	...	...
127½	Antibes	5 17	6 56	7 56	8 14	8 29	9 52	9 23	...	10 23	10 39	11 27	...	12 0	...	13 23	...	...	13 36	...	...	...	...	...	...	...
132½	Cagnes 89	5 28	7 7	8 5	...	...	10 2	...	...	...	...	11 36	...	12 11	...	13 33	...	...	...	...	...	...	...	...	...	...
136	Var	...	7 13	...	...	...	10 9	...	...	...	...	...	...	12 17	e	13 39	...	...	...	...	...	...	...	...	...	...
139½	Nice 91 § ..... arr.	5 40	7 25	8 17	8 31	8 46	10 21	9 40	...	10 40	10 55	11 47	...	12 29	...	13 50	...	...	14 0	...	...	...	...	...	...	...
	dep.	5 50	6 0	7 45	8 39	8 55		9 56	...	10 48	11 8	12 16	...	12 45	13 35	13 59	...	...	14 8	...	...	...	...	...	...	...
141	Nice-Riquier	6 55	6	7	7 50	...	...	9 0	...	...	...	12 22	...	12 50	13 39	...	...	...	...	...	...	...	...	...	...	...
142½	Villefranche-sur-Mer	6 59	6 11	7 54	...	8 46	9 4	...	10 4	...	11 15	12 26	...	12 54	13 42	...	...	...	...	...	...	...	...	...	...	...
143½	Beaulieu	7 3	6 15	7 58	...	8 50	9 8	...	10 8	...	11 20	12 30	...	12 58	13 46	...	...	...	14 18	...	...	...	...	...	...	...
145½	Eze	7 7	6 20	8 2	...	...	9 13	...	...	...	...	12 35	...	13 3	13 50	...	...	...	...	...	...	...	...	...	...	...
147½	Cap d'Ail—La Turbie	7 11	6 26	8 6	...	8 58	9 18	...	10 17	...	11 28	12 41	...	13 8	13 57	...	...	...	14 26	...	...	...	...	...	...	...
149	Monaco ..... arr.	7 15	6 30	8 10	...	9 1	9 21	...	10 21	...	11 32	12 45	...	13 11	14 0	14 15	...	...	14 30	...	...	...	...	...	...	...
	dep.	7 16	6 34	8 11	...	9 3	9 23	...	10 23	...	11 33	12 48	...	13 13	14 0	14 16	...	...	14 32	...	...	...	...	...	...	...
150½	Monte Carlo ... arr.	7 18	6 36	8 13	...	9 5	9 25	...	10 26	...	11 35	12 50	...	13 15	14 2	14 18	...	...	14 34	...	...	...	...	...	...	...
	dep.	7 19	6 38	8 14	...	9 8	9 28	...	10 29	...	11 37	12 52	...	13 17	14 2	14 19	...	...	14 37	...	...	...	...	...	...	...
152½	Cap-Martin-Roq'brune	7 23	6 44	8 18	...	9 13	9 33	...	10 35	...	...	11 42	12 58	...	13 21	14 7	...	...	14 43	...	...	...	...	...	...	...
154½	Menton § ..... arr.	7 28	6 49	8 23	...	9 18	9 38	...	10 40	...	11 25	11 47	13	...	13 26	14 12	14 27	...	14 48	...	...	...	...	...	...	...
	dep.	7 30	6 52	8 25	...	9 21	9 41	...	...	...	11 27	11 49	13	6	13 29	...	...	14 37	14 51	...	...	...	...	...	...	...
155½	Menton-Garavan	7 33	6 56	8 28	...	...	9 45	...	...	...	...	13 10	...	13 32	...	...	...	...	...	...	...	...	...	...	...	...
161½	VENTIMIGLIA ¶ arr.	7 43	7 6	8 38	...	9 32	9 54	...	...	...	11 38	12 0	13 20	...	13 42	...	...	14 48	15 2	...	...	...	...	...	...	...
	VENTIMIGLIA *256 dep.	...	9 0	...	...	11 15		...	...	...	13 12	13 12	13 55	...	...	...	...	15 45	15 30	...	...	...	...	...	...	...
171½	SAN REMO* 256 ..... arr.	...	9 22	...	...	11 37		...	...	...	13 36	13 36	14 18	...	...	...	...	16 8	15 52	...	...	...	...	...	...	...
255½	GENOA* 256 ..... arr.	...	1226	...	...	14 30		...	...	...	...	...	17 35	...	...	...	...	19 26	18 51	...	...	...	...	...	...	...

Cannes-Milan Pullman Express. FOR NOTES AND CONTINUATION OF TRAINS, see page 89.

CANNES and GRASSE.

EM												
EM	Cannes 88 ..... dep.	11 17	17 30	...	Grasse ..... dep.	6 53	12 26	Extra (Autobus)				
2	La Bocca	11 23	17 35	...	La Bocca	7 21	12 54	dp. Cannes 6.5, 8.15, 10.47, 12.15, 13.50, 16.10, 19.0, 20.55				
12½	Grasse 89 ..... arr.	12 5	18 11	...	Cannes ..... arr.	7 25	12 58	dp. Grasse 5.15, 7.28, 9.55, 11.27, 12.55, 15.15, 17.25, 19.50				

MENTON and SOSPEL.—10 miles.
Funicular Railway at Menton for Hotel Annonciata every 15 minutes from 8.50 to 19.5.

MONTE CARLO AND LA TURBIE—Frequent Automobile Services from 6.30 to 0.15 (return 6 0 to 22.0).

LES ARCS and DRAGUIGNAN.

EM																										
EM	Les Arcs ..... dep.	6 20	...	10 15	...	17 50	...	...	...	...	...	...	...	...	...	...	...	...	...	...	...	...	...	...	...
8	Draguignan 106 ..... arr.	6 39	...	10 34	...	18 19	...	...	...	...	...	...	...	...	...	...	...	...	...	...	...	...	...	...	...	...
	Draguignan ..... dep.	6 51	...	11 9	...	19 15	...	...	...	...	...	...	...	...	...	...	...	...	...	...	...	...	...	...	...
	Les Arcs 88 ..... arr.	7 9	...	11 27	...	19 33	...	...	...	...	...	...	...	...	...	...	...	...	...	...	...	...	...	...	...

PARIS, LYONS and MEDITERRANEAN RAILWAY.

MARSEILLES, TOULON (HYERES), CANNES, NICE, MENTON and VENTIMIGLIA

	PARIS 82 ..... dep.	21 25	21 40	...	...	...	...	...	...	...	...	...	...	...	23 10	...	8 15	...	...	...	...	...	...	...	...	...
	LYONS 83 ..... dep.	4 33	4 53	...	...	...	7 28	...	...	...	...	...	...	...	10 25	...	13 47	...	...	...	15 5	...	...	...	...	...
		A															1&2									
	MARSEILLES ... dep.	10 5	10 20	11 15	11 30	12 4	13 10	...	...	...	...	13 30	...	...	15 35	16 45	17 55	18 15	18 25	19 0	20 5	22 45				
	St. Marcel	RC	...	...	11 46	12 23	...	...	...	...	...	13 46	...	...	...	...	...	...	18 43	...	...	...				
	Aubagne	ℓ	...	...	11 55	12 37	A	...	...	...	...	13 55	...	...	17 8	...	...	18 57	19 23	...	23 5					
	La Ciotat	10 42	...	...	12 18	...	...	...	...	...	...	14 17	...	RC	17 30	C	...	...	19 45	20 38	23 23					
	St. Cyr-sur-Mer	10 49	RC	...	12 26	...	...	...	...	...	...	14 25	...	...	17 38	...	...	...	19 53	...	...					
	Bandol	10 58	...	11 59	12 35	...	...	...	...	...	...	14 33	...	...	17 46	...	19 11	...	20 1	...	23 36					
	La Seyne—Tamaris ● ...	11 2	...	...	12 49	...	...	...	...	...	...	14 47	...	...	18 0	...	...	...	20 15	...	...					
	Toulon ..... arr.	11 19	11 30	12 13	12 56	...	14 9	...	...	...	...	14 54	a	16 37	18 7	18 49	19 15	...	20 22	21 2	23 50					
	Toulon ..... dep.	11a49	...	...	...	...	...	...	...	14a22	...	16 10	18 13	19a20	...	...	...	...	...	21a30						
	La Pauline	12 3	...	...	...	...	...	...	...	14 34	...	16 24	18 34	19 34	...	...	...	...	...	21 42						
	Hyères ..... arr.	12 16	...	...	...	...	...	...	...	14 47	...	16 37	18 37	19 47	...	...	...	...	...	21 55						
	,, (La Plage) arr.	12 22	...	...	...	...	...	...	...	14 52	...	...	18 47	19 52	...	...	...	...	...	22 0						
	,, (Salins) ..... arr.	12 28	...	...	...	...	...	...	...	14 58	...	...	18 54	19 58	...	...	...	...	...	22 6						
	Toulon ..... dep.	11 29	11 40	...	13 15	...	14 14	...	...	...	...	17 0	16 44	18 25	18 51	...	...	...	...	21 8						
	La Pauline	X	...	...	13 28	...	X	...	...	...	...	17 13	...	18 38	...	...	...	...	...							
	Cuers	...	...	...	13 47	...	...	...	...	...	...	17 31	...	18 56	...	...	...	...	...							
	Carnoules	12 3	...	...	14 5	...	14 45	...	...	...	...	17 47	17 17	19 12	...	...	...	...	...	21 38						
	Le Luc et Cannet	...	...	...	14 28	...	...	...	...	...	...	18 10	...	19 35	...	...	...	...	...							
	Vidauban	...	...	...	14 39	...	...	...	...	...	...	18 20	...	19 45	...	...	...	...	...							
	Les Arcs ..... arr.	12 29	...	...	14 45	...	15 10	...	...	...	...	18 26	17 43	19 51	...	...	...	...	...	22 2						
	dep.	12 32	...	...	...	...	15 12	...	...	16 50	...	18 30	17 45	...	...	...	...	...	...	22 4						
	Frejus	12 52	...	...	...	...	15 29	...	...	...	...	17 18	18 58	18 5	...	...	...	...	...	22 20						
	St. Raphael	12 58	13 10	...	13 35	...	15 34	...	...	17 23	...	19 4	18 10	...	19 58	...	...	...	...	22 25						
	Boulouris	...	...	...	13 39	...	...	...	...	17 28	...	19 8	...	...	...	...	...	...	...							
	Agay	...	...	...	13 46	...	...	...	...	17 35	...	19 15	...	...	...	...	...	...	...							
	Le Trayas	...	...	...	13 58	...	...	...	...	17 48	...	19 28	...	...	...	...	...	...	...							
	Mandelieu-La Napoule ...	...	...	...	14 5	...	...	...	...	17 57	...	19 35	...	...	...	...	...	...	...							
	La Bocca	...	...	...	14 13	...	...	17 17	...	18 4	...	19 43	...	...	...	...	...	...	...							
	Cannes ..... arr.	13 25	13 37	..	14 16	...	16 0	17 19	...	18 7	...	19 46	18 37	...	20 23	...	...	...	...	22 51						
	GRASSE 88 ..... arr.	...	...	...	...	...	18 11	18 11	...	...	...	...	...	...	...	...	...	...	...	...	...	...	...	...	...	...
	Cannes ..... dep.	13 30	13 42	...	14 21	...	16 3	17 23	...	18 10	...	19 49	18 42	...	20 25	...	...	...	...	22 55						
	Golfe-Juan	...	13 49	...	14 25	...	...	17 30	...	18 17	...	19 56	18 49	...	...	...	...	...	...	23 1						
	Juan-les-Pins	13 44	...	...	14 32	...	16 14	17 37	...	18 24	...	20 3	18 56	...	...	...	...	...	...	23 8						
	Antibes	13 50	14 0	...	14 36	3 cl.	16 18	17 41	3 cl.	18 28	...	20 8	19 1	3 cl.	20 35	...	...	...	...	23 12						
	Cagnes	...	...	...	14 45	...	...	17 52	...	18 39	...	20 17	19 10	...	...	...	...	...	...	23 20						
	Var	...	...	...	...	e	...	17 58	e	18 45	...	20 23	...	e	...	...	...	...	...							
	Nice 91 ..... § arr.	14 10	14 20	...	14 57	...	16 35	18 10	...	18 57	...	20 34	19 22	...	20 50	...	...	...	...	23 30						
	dep.	14 30		...		17 46	16 43	18 20	18 45	19 6	...	20 50	19 36	19 20	20 56	...	...	...	...	23 38						
	Nice-Riquier	...	...	...	...	17 50	16 49	18 25	18 49	19 11	...	20 55	19 42	19 26	...	...	...	...	...	23 44						
	Villefranche-sur-Mer	14 38	...	...	...	17 53	16 53	18 29	18 52	19 15	...	20 59	19 46	19 29	...	...	...	...	...	23 48						
	Beaulieu	14 42	...	...	...	17 57	16 57	18 33	18 56	19 19	...	21 3	19 50	19 33	21 8	...	...	...	...	23 52						
	Eze	14 47	...	...	...	18 1	17 2	18 37	19 0	...	...	21 7	19 55	19 37	...	...	...	...	...	23 57						
	Cap d'Ail—La Turbie	14 52	...	...	...	18 6	17 8	18 41	19 7	...	1&2	21 11	20 1	19 44	...	...	...	...	...	0 3						
	Monaco ..... arr.	14 56	...	...	...	18 9	17 12	18 45	19 10	19 28	...	21 15	20 5	19 47	21 17	...	...	...	...	0 7						
	dep.	14 59	...	...	...	18 10	17 14	18 47	19 10	19 30		21 17	20 7	19 47	21 19	...	...	...	...	0 9						
	Monte Carlo ... arr.	15 1	...	...	...	18 12	17 17	18 49	19 12	19 32	(	21 19	20 10	19 49	21 21	...	...	...	...	0 12						
	dep.	15 3	...	...	...	18 13	17 19	18 51	19 12	19 34		21 21	20 13	19 49	21 23	...	...	...	...	0 15						
	C.-Martin-Roquebrune	15 9	...	...	...	18 17	17 25	18 55	19 17	19 39	G	21 26	20 19	19 54	...	...	...	...	...	0 21						
	Menton ..... § arr.	15 14	...	...	...	18 23	17 31	19 0	19 22	19 44	...	21 31	20 25	19 59	21 31	...	...	...	...	0 27						
	dep.	15 17	...	...	...		17 34	19 2	19 22		21 40		20 28	19 59		...	...	...	...	0 30						
	Menton-Garavan	15 21	...	...	...		17 38	19 5	19 25	...	...	...	20 33	20 2	...	...	...	...	...	0 35						
	VENTIMIGLIA ¶ a.	15 30	...	...	...		17 50	19 15	19 33	...	21 51	...	20 44	20 26	...	...	...	...	...	0 45						
	VENTIMIGLIA *256 dp.	13 45	...	...	...	19 56	19 50		...	23 45	...	23 45	...	...	...	...	...	...	...							
	SAN REMO* 256 ... arr.	16 8	...	...	...	20 13	20 13	...	...	0 10	...	0 10	...	...	...	...	...	...	...							
	GENOA* 256 ..... arr.	19 26	...	...	...	23 25	23 25	...	...	5 5	...	5 5	...	...	...	...	...	...	...							

A—Sleeping Car, 1&2 class. B—Sleeping Car 1&2 cl. Nice-Vienna. C—Cote d'Azur Pullman Express. (Suspended.) E—Calais-Mediterranean Exp "Blue Train" runs daily from Paris. F—Wagon Lits and Sleeping Car 1&2 cl. until July 1st. G—Sleeping Car Nice—Berlin X—Compartiments Couchette or Lit Salon.
●—Station for Les Sablettes; or by ferries and trains from Toulon. *—Mid Europe Time. †—1,2,3 class.
‡—Not on Sunday. §—From Brotteaux Station Lyons. ¶—Customs Examinations. e—Autorail.
i—Restaurant Car to Nice only. a—3rd class.

1&2 class.

COGOLIN and ST. TROPEZ.

†—From July 13th to Sept. 15th

EM																										
EM	Cogolin ..... dep.	6 5	9 8	...	11 30	16 28	...	...	St. Tropez ..... dep.	6 0	9 3	...	11‡27	16 24	...	19 17											
3	La Foux 90	6 20	9 23	9 33	11 55	16 43	16 50	19 45	La Foux	6 20	9 23	9 34	11 54	16 44	16 55	19 40										
6	St. Tropez ..... arr.	...	...	9 53	12 15	...	17 10	20 5	Cogolin ..... arr.	...	...	9 49	12 9	...	17 10	19 55										

Extra 3rd cl. Autorail service between Nice and Menton.
§—Restaurant Car. RC

PARIS, LYONS and MEDITERRANEAN RAILWAY.

VENTIMIGLIA, MENTON, NICE, CANNES (HYERES), TOULON and MARSEILLES.

GENOA* 257	dep.	...	...	...	...	0 45	...	...	...	...	...	7 0	...	...	...	10 15	10 15	...	11 29
SAN REMO* 257	dep.	...	...	...	...	6 8	...	7 55	...	...	...	10 15	...	...	...	13 46	13 46	...	14 22
VENTIMIGLIA* 257	arr.	...	...	...	...	6 40	...	8 21	...	...	...	10 40	...	...	...	14 10	14 10	...	14 45
						B	1&2		1&2								1 cl.		1 cl.
VENTIMIGLIA	dep.	...	...	6 0	7 15	8 45	...		10 30	...	...	11 25	...	12 50	...	14 20	14 54	..	15 16
Menton-Garavan		...	...	6 11	7 24	8 56	C	...	D	D	...	11 37	...	12 59	...	14 32	15 4	...	G
Menton §	arr.	...	...	6 15	7 27	9 0	...		10 41	⟩		11 41	...	13 2	...	14 36	15 7	...	15 30
	dep.	...	5 48	6 17	7 29	9 3	9 8	...		10 55	...	11 44	...	13 4	13 53	14 39	15 9	...	15 33
Cap Martin-Roquebrune		...	5 54	6 23	7 34	9 10	...	...	...	...	...	11 51	...	13 9	13 58	14 46	15 15	...	15 40
Monte-Carlo	arr.	...	5 58	6 28	7 39	9 15	9 16	...	...	11 3	...	11 56	...	13 14	14 2	14 51	15 19	...	15 45
	dep.	...	6 0	6 30	7 40	9 17	9 18	...	...	11 5	...	11 58	...	13 15	14 3	14 53	15 21	...	15 47
Monaco	arr.	...	6 2	6 33	7 42	9 20	9 20	...	...	11 7	...	12 1	...	13 17	14 5	14 56	15 23	...	15 50
	dep.	...	6 4	6 35	7 44	9 22	9 22	...	...	11 8	...	12 3	...	13 19	14 7	14 58	15 25	...	15 53
Cap d'Ail—La Turbie		...	6 7	6 40	7 47	9 27	...	...	...	...	...	12 8	...	13 22	14 10	15 3	15 29	...	15 58
Eze		...	6 11	6 46	7 51	9 33	...	...	...	...	...	12 14	...	13 26	14 15	15 9	R	...	...
Beaulieu		...	6 17	6 51	7 57	9 39	9 32	...	...	...	...	12 20	...	13 32	14 20	15 15	15 37	...	16 7
Villefranche-sur-Mer		...	6 21	6 55	8 1	9 43	...	...	...	...	...	12 25	...	13 36	14 23	15 19	15 41	...	...
Nice-Riquier		...	6 25	6 59	8 5	9 47	...	...	...	...	...	12 29	...	13 40	14 28	RC	...	...	...
Nice §	arr.	...	6 30	7 5	8 10	9 53	9 44	...	...	11 24	...	12 35	...	13 45	14 34	15 26	15 48	Ö	16 16
	dep.	5 16	6 37	7 15	8 15	10 10	9 50	...	10 31	11 30	...	13 0	...	13 52	14 44	15 40	16 0	16 10	16 20
Var		...	...	6 48	...	8 26	...	...	...	...	...	...	...	14 3	...	...	16 23	...	...
Cagnes		...	5 29	6 55	7 27	8 33	RC	...	10 44	11 42	...	13 13	...	14 10	14 57	§	RC	§	...
Antibes		...	5 39	7 6	7 36	8 45	10 29	10 4	10 53	11 51	...	13 23	...	14 22	15 6	15 59	16 19	16 29	16 40
Juan-les-Pins		...	5 43	7 10	7 40	8 49	...	...	10 57	11 55	...	13 28	...	14 26	15 10	...	16 27	...	...
Golfe-Juan		...	5 50	7 17	7 46	8 56	10 37	...	11 4	12 2	...	13 35	...	14 33	15 17	16 7	...	...	...
Cannes	arr.	...	5 56	7 23	7 51	9 2	10 42	10 13	11 10	12 8	...	13 41	...	14 39	15 23	16 13	16 32	16 42	16 53
GRASSE 88	dep.	...	...	...	6 55	...	...	...	...	...	...	12 26	...	...	...	...	...	...	...
Cannes	dep.	...	6 1	7 25	7 56	9 4	10 46	10 15	...	11 12	12 10	...	13 47	...	14 42	15 27	16 17	16 37	16 47	...
La Bocca		...	6 5	7 28	...	9 7	...	...	...	11 15	..	...	...	...	14 48	15 31	...	...	...	...
Mandelieu-La Napoule		...	6 12	7 34	...	...	...	...	...	11 21	...	...	13 56	...	...	15 38	...	...	RC	...
Le Trayas		...	6 23	7 44	...	...	...	...	...	11 31	12 25	...	14 7	...	...	15 49	...	...	...	...
Agay		...	6 36	7 57	...	...	...	...	...	11 44	12 36	...	14 17	...	...	16 2	...	...	...	...
Boulouris		...	6 43	8 3	...	...	...	...	...	11 50	...	...	...	...	...	16 9	...	...	...	...
St. Raphael		...	6 50	8 8	8 24	...	11 14	10 41	...	11 58	12 45	...	14 29	...	...	16 15	16 45	17 6	17 16	...
Frejus		...	6 55		8 28	...	...	...	...	12 3		...	14 34	...	...	16 20	...	...	...	...
Les Arcs	arr.	...	7 22		8 45	...	11 36	...	...	12 30	...	...	14 55	...	...	16 47	§	...	17 38	...
	dep.	...	7 28		8 46	...	11 38	...	...	12 37	...	...	14 57	...	...	17 48	...	...	17 40	...
Vidauban		...	7 35		...	...	...	...	...	12 44	...	...	...	...	...	17 55	...	R	...	...
Le Luc et Cannet		...	7 47		...	...	A	...	...	12 55	...	...	...	...	...	18 6	...	...	...	...
Carnoules		...	8 13		9 18	...	12 11	...	...	13 20	...	...	15 33	...	...	18 31	...	...	18 15	...
Cuers		...	8 27		...	...	...	...	...	13 34	...	...	...	...	...	18 45	...	...	...	...
La Pauline		...	8 45		...	...	...	...	...	13 53	...	...	...	...	...	19 3	...	...	...	...
Toulon	arr.	...	8 54		9 42	...	12 35	11 48	...	14 4	...	...	15 59	...	...	19 14	18 3	18 21	18 39	...
Hyères (Salins)	dep.	...	...	...	...	9c57	...	...	...	13c15	...	...	15c10	...	17 0	c	...	...	...	...
" La (Plage)	dep.	...	c	...	...	10 2	...	...	c	13 20	...	...	15 15	...	17 7	...	...	...	...	...
" (Town)	dep.	...	8 16	...	...	10 8	...	...	11 6	13 27	...	...	15 21	...	17 22	18 38	...	...	...	...
La Pauline		...	8 32	...	...	10 24	...	...	11 22	13 43	...	...	15 37	...	17 35	18 54	...	...	...	...
Toulon	arr.	...	8 45	...	...	10 35	...	...	11 33	13 54	...	...	15 50	...	17 48	19 5	...	...	...	...
Toulon	dep.	8 10	9 5	...	9 49	11 0	12 41	11 50	...	...	13 0	14 10	16 6	16 15	17 58	19 19	18 8	18 27	18 45	...
La Seyne-Tamaris		...	9 13	...	...	...	...	...	...	...	13 7	...	...	16 23	...	19 28	...	...	18 51	...
Bandol		8 24	9 27	...	...	11 14	...	...	...	...	13 21	14 24	...	16 37	18 12	19 44	...	...	19 4	...
St. Cyr-sur-Mer		...	9 35	...	...	...	...	...	...	...	13 29	...	...	16 45	...	19 52	...	...	19 12	...
La Ciotat		...	9 44	...	...	...	...	...	...	...	13 37	...	...	16 54	...	20 2	...	...	19 20	...
Aubagne	arr.	...	10 7	...	...	...	...	...	...	...	13 58	...	...	17 15	...	20 25	...	...	...	...
St. Marcel		...	...	...	...	...	...	...	...	...	...	...	...	17 29	...	20 36	...	...	...	...
MARSEILLES	arr.	9 9	10 32	...	10 45	11 59	13 42	12 46	...	...	14 21	15 9	17 15	17 45	18 57	20 52	19 10	19 28	19 56	...
LYONS 84	arr.	...	...	...	15 33	...	19 0	16 54	...	...	...	...	23 0	...	1 28	...	0 32	1 28	1 47	...
PARIS 85	arr.	...	...	...	22 20	...	5 0	22 40	...	...	...	...	6 30	...	9 0	...	8 5	9 0	9 20	...

R—Thro' Cars (1, 2 & 3 cl. and Sleeping Car 1&2 cl.) Ventimiglia-Paris. Thro' Car 1&2 cl. and Compartments Couchettes Ventimiglia-Boulogne. Down to Toulon takes for minimum of 400 km. (248 miles). Exceptionally from Ventimiglia to St. Raphael admits 1 and 2 Class for Marseilles and beyond.

FOR OTHER NOTES AND CONTINUATION OF TRAINS, see page 91.

1 & 2 class only.

TOULON, HYERES and ST. RAPHAEL.

†—From July 13th to Sept 15th.

EM												
5½	Toulon 88	dep.	...	6 30	8†47	10 45	13 45	16 40	17 40
10½	Le Pradet		...	6 47	9 4	11 7	14 2	16 57	18 3
	San Salvadour		...	7 2	9 19	11 26	14 17	17 12	18 22
14	Hyères Ville	arr.	...	7 13	9 29	11 37	14 27	17 22	18 33
	88	dep.	...	7 25	9 41		14 40	17 35	
25½	Bormes		...	8 1	10 16	...	15 13	18 11	...
27	Le Lavandou		...	8 8	10 22	...	15 20	18 19	...
38	Cavalaire		...	8 56	11 11	...	16 8	19 6	...
42	La Croix		...	9 13	11 28	...	16 27	19 23	...
46	La Foux 89	arr.	...	9 26	11 41	...	16 41	19 37	...
		dep.	6 21	9 36	11 52	...	16 53	...	...
51½	Ste. Maxime		6 38	9 57	12 9	...	17 14	...	...
63	Frejus 88		7 16	10 35	12 47	...	17 52	...	...
64½	St. Raphael 88	arr.	7 22	10 42	12 53	...	17 58	...	...

St Raphael	dep.	...	...	7 10	8 25	10†45	...	15 40
Frejus		...	...	7 17	8 31	10 51	...	15 46
Ste. Maxime		...	...	8 1	9 12	11 35	...	16 30
La Foux	arr.	...	...	8 17	9 28	11 51	...	16 46
	dep.	...	6 30		9 40	12 15	...	16 57
La Croix		...	6 51	...	10 1	12 36	...	17 18
Cavalaire		...	7 6	...	10 15	12 51	...	17 32
Le Lavandou		...	7 25	...	11 2	13 41	...	18 18
Bormes		...	8 0	...	11 7	13 46	...	18 23
Hyères V	arr.	...	8 35	...	11 42	14 20	...	18 57
	dep.	5 20	8 39	...	11 46	14 28	17 33	19 1
San Salvadour		5 31	8 49	...	11 56	14 38	17 44	19 11
Le Pradet		5 53	9 3	...	12 10	14 51	18 3	19 26
Toulon 90	arr.	6 15	9 20	...	12 26	15 7	18 25	19 43

PARIS, LYONS and MEDITERRANEAN RAILWAY.

VENTIMIGLIA, MENTON, NICE, CANNES (HYERES), TOULON and MARSEILLES

GENOA* 257	dep.	...	12 0	...	...	...	12 0	...	12 45	...	...	...	18 5	...	...	...
SAN REMO* 257	dep.	...	14 58	...	...	...	14 58	...	18 18	...	...	...	21 37	...	...	...
VENTIMIGLIA* 257	arr.	...	15 20	...	...	...	15 20	...	18 46	...	...	...	22 0	...	...	...
			1&2			3 cl.	1&2	B	B	X			3 cl.	3 cl.	B			
VENTIMIGLIA	dep.	16 10	16 40	17 0	...	...	...	17 14	18	56	19 19	...	20	30	20	40	22 44	...	...	...
Menton-Garavan		16 19	..	17 9	ï	RC	17 26	19	6	...	...	...	20	38	20	49	22 56	...	...	...
Menton §	arr.	16 22	16 53	17 12	...	...	17 30	19	9	19	30	...	20	41	20	52	23 0	...	...	...
	dep.	16 24	16 56	17 15	18	20	18 50	17	33	19	12	19	32	...	20	41	21	53	23 4	...
Cap Martin-Roqbrune		16 29	...	17 20	18	26	18 56	17	40	19	18	19	38	...	20	47	21	0	23 11	...
Monte Carlo	arr.	16 34	17	6 17	25	18	30	19	0	17	45	19	22	19	42	...	20	51	21	4	23 16	...
	dep.	16 36	17	9 17	26	18	30	19	3	17	48	19	25	19	45	...	20	51	21	5	23 19	...
Monaco	arr.	16 38	17	12 17	28	18	32	19	5	17	51	19	27	19	47	...	20	53	21	7	23 22	...
	dep.	16 40	17	15 17	30	18	32	19	7	17	53	19	29	19	49	...	20	53	21	8	23 24	...
Cap d'Ail—La Turbie		16 43	17	20 17	33	18	35	19	12	N		19	33	19	53	...	20	56	21	11	23 29	...
Eze		16 47	...	17	37	18	39	...		18	2	19	38	...	...	...	21	0	21	15	23 35	...
Beaulieu		16 53	17	29 17	43	18	43	19	20	18	8	19	43	20	1	...	21	4	21	20	23 40	...
Villefranche-sur-Mer		16 57	...	17	47	18	46	19	24	18	12	19	47	20	5	...	21	7	21	24	23 44	...
Nice-Riquier		17 1	...	17	51	18	49	SC		18	16	SC		...	...	...	21	10	21	27	23 48	...
Nice §	arr.	17 6	17	38	17	56	18	54		19	31	18	22	19	53	20	11	21	18	21	32	23 54	...
	dep.	17 13	17	45	18	5				19	45	18	50	20	2	20	20	...				0 8	...
Var		17 23	...		18	16	...	...	...	...	...	...	...	...	...	...	...	...	...	...	...	...	...
Cagnes		17 30	M		18	23	...	...	...	19	2	20	14	...	...	...	0	21	...	...	...	...	...
Antibes		17 42	18	4	18	35	...	20	3	19	12	20	22	20	38	...	0	32	...	...	...	...	...
Juan-les-Pins		17 46	...		18	39	...	20	6	19	18	20	25	...	...	...	0	36	...	...	...	...	...
Golfe-Juan		17 53	...		18	46	...	20	12	19	24	20	31	...	...	...	0	43	...	...	...	...	...
Cannes	arr.	17 59	18	15	18	52	...	20	18	19	30	20	37	20	49	...	0	50	...	...	...	...	...
GRASSE 88	dep.	...	...		...		...	...	...	...	...	...	...	...	...	...	...	...	...	...	...	...	...
Cannes	dep.	18 2	18	19	18	55	...	20	21	19	36	20	41	20	53	...	...	0	56	...	...	...	...
La Bocca		18 5	...		18	59	...	...		§		...	...	...		...	...	...		...	...	...	...
Mandelieu-La Napoule		...	...		19	5	...	...	...	...	...	...	...	...	...	...	...	...	...	...	...	...	...
Le Trayas		...	...		19	15	...	...	...	19	49	...	...	...	...	...	...	...	...	...	...	...	...
Agay		...	...		19	27	...	...	...	19	58	...	...	...	...	...	...	...	...	...	...	...	...
Boulouris		...	...		19	33	...	...	...	...	...	...	...	...	...	...	...	...	...	...	...	...	...
St Raphael		18	46	19	41	...	20	49	20	10	21	9	21	21	...	...	1	30	...	...	...	...	...
Frejus		...	...	19	47	...	20	53	20	15	21	13	21	25	...	...	1	35	...	...	...	...	...
Les Arcs	arr.	...	...	20	14	...	...	...	20	36	21	33	21	45	...	...	2	0	...	...	...	...	...
	dep.	...	M			...	...	...	20	38	21	34	21	46	...	...	2	2	4	35	6	1	...
Vidauban		...	...			...	...	...	...	...	...	...	...	...	...	...	...	...	4	41	6	8	...
Le Luc et Cannet		...	...			...	...	...	...	...	...	...	...	...	...	...	...	...	4	51	6	19	...
Carnoules		...	...			...	...	...	21	14	...	...	...	...	...	...	2	50	5	15	6	43	...
Cuers		...	...			...	...	...	...	...	...	...	...	...	...	...	...	...	5	29	6	57	...
La Pauline		...	...			...	...	...	...	...	...	...	...	...	...	...	...	...	5	49	7	15	...
Toulon	arr.	...	20	2	...	...	22	6	21	41	22	28	22	40	...	...	3	23	5	58	7	26	...
Hyères (Salins)	dep.	...	...		...	...	...	...	20c	20	...	...	...	...	5	32	...	...	...	...	5	c7	6c34	...
" (La Plage)	dep.	...	...		...	...	...	...	20	25	...	...	...	...	5	37	...	...	...	...	5	12	6	39	...
" (Town)	dep.	...	...		...	...	...	...	20	31	...	...	...	...	5	44	...	...	...	...	5	18	6	45	...
La Pauline		...	...		...	...	...	...	20	47	...	...	...	...	5	59	...	...	...	...	5	34	7	1	...
Toulon	arr.	...	...		...	...	...	...	20	58	...	...	...	...	6	12	...	...	...	...	5	47	7	12	...
Toulon	dep.	...	20	5	20	19	...	22	9	21	47	22	32	22	44	...	...	...	3	32	6	10	7	34	...
La Seyne-Tamaris		...	...		20	26	...	...	...	...	...	...	...	...	...	...	...	...	6	18	...	...	...	...	...
Bandol		...	...		20	40	...	...	22	4	...	...	...	...	...	...	...	...	6	32	7	52	...	...	...
St. Cyr-sur-Mer		...	...		20	48	...	...	...	...	...	...	...	...	...	...	...	...	6	41	8	0	...	...	...
La Ciotat		...	...		20	56	...	...	22	19	...	...	...	...	...	...	...	...	6	50	8	8	...	...	...
Aubagne	arr.	...	...		21	17	...	...	...	...	...	...	...	...	...	...	...	...	4	36	7	11	...	...	...
St. Marcel		...	...		...	...	...	...	...	...	...	...	...	...	...	...	...	...	...	...	...	...	...	...	...
MARSEILLES	arr.	...	21	6	21	40	...	23	10	22	56	23	31	23	45	...	...	5	0	7	35	8	50	...
LYONS 84	arr.	...	1	57	...	...	4	45	6	0	6	0	6†21	...	...	...	12	10	...	...	...	...	...	...
PARIS 85	arr.	...	9	0	...	...	11	35	16	50	16	50	17	0	...	...	21	45	...	...	...	...	...	...

A—From Nice forward only takes 2nd and 3rd class when travelling not less than 150 km. (93 miles).
B—Thro' Cars 1,2,3 cl. Ventimiglia-Paris. C—Cote d'Azur Pullman Express 1&2 class (Suspended).
D—Thro' Cars 1,2,3 cl. Ventimiglia-Nice. E—Only takes for minimum of 500 km. (310miles).
G—Milan-Cannes Pullman Express. M—Calais-Mediterranean "Blue Train." N—Only admits 1st cl.
for at least 300 km. (186 miles) & 2nd cl. for 400 km. (246 miles).

O—Through Car 1,2,3 cl. to Paris. X—Sleeping Car (1 & 2 cl.) Ventimiglia-Port Bou; Thro' Cars (1, 2, 3 cl.) Ventimiglia-Strasbourg,and 1 & 2 cl. to Bordeaux. *—Mid Europe Time. †—Arr. Brotteaux Station, Lyons.
‡—Sleeping Cars 1 & 2 cl. §—Compartments-Couchettes or Lits Salon. a—Until 25th March. e—3rd Class.
ï—Autorail.

§—Extra 3rd cl. Autorail service between Menton and Nice. RC—Restaurant Car. SC—Sleeping Car.

1 & 2 Cl.

NICE and DIGNE.

EM																			
36½	Nice—S.F. 88	dep.	...	6 50	...	17 15	...	...	Digne	dep.	...	7 0	13 25	16 15	...	...	...
49	Puget Theniers		...	8 58	...	19 50	...	...	Annot		5 0	9 23	15 55	19 26	...	...	...
	Annot		4 50	9 44	17 21	20 42	...	..	Puget Theniers		5 41	...	16 32	...	...	...	...
93½	Digne—S.F. 91	arr.	7 57	12 5	19 42	...	...	...	Nice 90	arr.	7 56	...	18 31	...	...	...	...

1 & 3 class only.

SAINT-AUBAN and DIGNE.

EM																			
	St. Auban	dep.	6 48	11 5	14 50	20 22	...	...	...	Digne	dep.	6 0	9 47	12 50	17 35	...	...	...
13½	Digne 91	arr.	7 22	11 39	15 42	20 56	...	...	...	St. Auban 106	arr.	6 29	10 16	13 36	18 4	...	...	...

PARIS, LYONS, and MEDITERRANEAN RAILWAY.

DIJON, CULOZ and GENEVA—CULOZ, AIX-LES-BAINS and MODANE.

Dist.																								
	PARIS ..... *dep.*	20 10	20 35	22 0	...	...	22 5	...	22 20	...	23 20	...	...	...	...	...	...	...	...	...	...	...	...	...
	DIJON 80..... *arr*	0 12	0 43	2 3	...	...	2 12	...	2 30	...	3 50	...	...	...	...	...	...	...	...	...	...	...	...	...
EM.		1&2		Lx 2					1&2															
—							SC		SC		SC													
19	Dijon 80..... *dep.*	0 19	0 57	2 9	...	...	2 18	...	2 37	...	3 58	...	...	...	5 5	...								
37	St. Jean-de-Losne	⋮	¶	⋮	...	...	...	...	¶	...	⧖	...	...	...	5 48	...								
54	St. Bonnet-en-Bresse	⋮	⋮	R.	...	...	⋮	...	⋮	...	⋮	...	...	...	6 22	...								
69½	Louhans 104.....	⋮	...	SC	...	...	F	...	⧖	...	5 17	...	...	...	7 2	...								
	St. Amour 79a	⋮	...	⋮	...	...	⋮	...	⋮	...	⋮	...	...	...	7 36	...								
88½	Bourg 99 ..... { *arr*	C	2 56	⋮	...	...	4 20	...	4 47	...	6 18	...	...	...	8 12	...								
	{ *dep.*		3 7	⋮	...	...	4 21	...	4 48	...	6 23	...	...	...	10 25	...								
100	Pont d'Ain.....	⋮	...	⋮	...	...	⋮	...	...	...	⋮	...	...	...	10 49	...								
107½	Amberieu ..... *arr.*	⋮	3 35	⋮	...	...	⋮	...	...	...	⋮	...	...	...	...	...								
...	LYONS 94..... *dep.*	⋮	...	⋮	...	...	⋮	...	...	...	⋮	...	...	...	...	...								
...	Amberieu ..... *dep.*	⋮	3 43	⋮	...	...	6 9	...	...	...	⋮	...	...	...	...	...								
132	Virieu-le-Grand 94.....	⋮	4 25	⋮	...	...	6 56	...	...	...	7 1	7 15	...	...	8 0	...								
139	Culoz ..... { *arr.*	⋮	4 36	⋮	...	...	7 10	6 11	...	...	7 48	8 0	...	...	8 42	...								
	{ *dep.*	⋮	4 55	⋮	...	...	7 17	6 13	...	...	⋮	⋮	8 8	8 58	8 53	...								
159	Bellegarde ..... { *arr.*	4 39	5 26	⋮	...	...	7 55	6 48	...	...	⋮	⋮	8 41	9 31	9 32	...								
	**** 93 { *dep.*	4 40	6 1	⋮	...	...	8 10	7 6	...	...	⋮	⋮	8 55	9 55	10 12	...								
180	Geneva § ..... *arr.*	⋮	6 45	⋮	...	...	9 11	7 52	...	...	⋮	⋮	9 30	10 34	...	...								
...	Culoz ..... *dep.*		4 48	...	...	H	...	6 50	...	...	7 50	8 6	9 5	10 32	...	12 45	...	14 49	...					
153	Aix-les- { *arr.*		5 7	5 38	...	...	6 4	6 46	...	...	8 16	8 27	9 31	10 54	...	13 11	...	15 9	L					
	Baths { *dep.*		5 19	5 39	...	6 20		6 50	...	7 27	8 37		9 55	11 3	12 13	13 23	...		15 22					
161½	Chambéry 109 { *arr.*		5 24	5 54	...	6 35		7 7		7 44	8 52	...	10 12	11 18	12 30	13 40	...		15 36					
	{ *dep.*		6 13	6 1	7 0	6 44	...	...	7 15	...	9 10	...	10 45	11 22	12 38	13 55	14 12		15 42					
170	Montmelian 109		6 27	...	7 16	6 59	...	...	7 30	...	9 21	...	11 1			14 12	14 27							
177	St. Pierre All 109.....		...	...	7 29	7 9	...	...	7 43	...	RC	...	11 15			14 26	14 38							
205	St. Jean de Maur	...	7 25	6 50	8 25	...	...	...	...	...	10 5	...	12 12			15 22								
213	St. Michel	...	...	...	8 44	...	...	...	...	...	10 25	...	12 32			15 42	...							
222½	Modane **** ..... *arr.*	...	8 10	7 30	9 10	...	...	...	...	...	10 48	...	12 58			16 8	...							
...	MODANE 252 §..... *dep.*	...	8 55	8 0	...	...	...	...	...	...	11 55	...	15 35			17 46	...	...	...	...	...	...	...	...
288	TURIN § 252 ..... *arr.*	...	11 15	10 0	...	...	...	...	...	...	14 35	...	18 12			20 27	...	...	...	...	...	...	...	...

FOR NOTES & CONTINUATION OF TRAINS, see page 93

AIX-LES-BAINS and ANNECY.

EM																								
—	Aix-les-Bains ... *dep.*	5 40	7 35	† 6 26	8 42	11 6	14 0	15 15	17 19	...	20 27	...	° 22 10	...	...	...	...	...	...	...	...	...	...	...
13	Rumilly	6 10	8 7	7 2	9 16	11 41	14 32	15 45	17 51	...	21 0	...	23 39	...	...	...	...	...	...	...	...	...	...	...
24	Annecy 93, 98..... *arr*	6 36	8 32	7 31	9 42	12 7	14 57	16 9	18 16	...	21 29	...	0 2	...	...	...	...	...	...	...	...	...	...	...
	Annecy ..... *dep*	6 15	...	8 49	† 10 0	11 18	12 23	15 5	...	17 55	...	19 30	...	...	20 53	...	...	...	...	...	...	...	...	...
	Rumilly	6 44	...	9 18	10 22	11 39	12 48	15 31	...	18 26	...	19 51	...	...	21 18	...	...	...	...	...	...	...	...	...
	Aix-les-Bains 94 *arr.*	7 17	...	9 46	10 48	12 4	13 16	16 2	...	18 56	...	20 15	...	...	21 48	...	...	...	...	...	...	...	...	...

°—Sundays only, †—From July 1st to Sept. 30th.

(MARSEILLES), TARASCON, MONTPELLIER and SÈTE (CETTE) (BARCELONA).

Dist.																								
EM.	MARSEILLES 84 *dep.*	0 15	...	...	...	...	6 22	8 20	...	12 25	...	...	17 45	20 10	21 50	22 0	...	...						
2	Tarascon ..... *dep*	2 4	3 41	4 54	...	6 35	8* 1	9 53	10 56	14 18	16 16	17 38	19 23	21 53	23 38	23‡ 28	...	...						
	Beaucaire	SC	°	...	...	6 40	RC	RC	11 1	...	16 21	...	19 27	*	...	...	...	...						
17½	Nimes 100 ..... { *arr*	2 25	4 9	5 30	...	7 20	8 30	10 22	11 36	14 46	16 59	18 6	20 1	22 24	0 7	23 57	...	...						
	{ *dep.*	2 52	4 18	6 0	6 13	8 8	8 46	10 38	12 22	14 54	17 10	18 14	20 12	22 32	0 15	...	...	...						
33½	Lunel..... *dep.*	3 18	...	6 26	6 57	9 17	9 9	11 1	13 10	15 17	17 53	18 37	20 56	22 57	0 39	...	...	...						
47½	Montpellier 78 { *arr*	3 44	4 58	6 48	7 32	9 53	9 29	11 19	13 45	15 37	18 29	18 56	21 25	23 18	1 0	...	...	...						
	{ *dep*	3 50	5 2	6 59		10 15	9 37	11 24	13 55	15 40	19 20	19	1 21	37	23 29	1 5	...	...						
61	Frontignan	...	...	7 32	...	10 43	...	...	14 20	...	19 44	...	22	3	23 50	...	...	...						
65	Sète (Cette) Midi *ar*	4 18	5 27	7 41	...	10 51	10	3 11	49	14 28	16	5 19	52	19	27	22 12	23	58	1	31	...	...	...	...
...	BORDEAUX 73 ..... *arr.*	12 22	...	17 5	...	...	...	19 31	...	...	...	...	4 55	...	8 1	10 49	...	...	...	...	...	...	...	...
...	PORT BOU 77 ..... *arr.*	8 40	9 31	12 35	...	...	15 11	...	18 49	...	...	...	...	...	4 13	...	...	...	...	...	...	...	...	...
...	BARCELONA 294 *arr.*	...	12 13	...	...	...	19 16	...	...	...	...	...	...	...	7 53	...	...	...	...	...	...	...	...	...

See p. 93 for notes.

PARIS, LYONS, and MEDITERRANEAN RAILWAY.

DIJON, CULOZ and GENEVA—CULOZ, AIX-LES-BAINS and MODANE.

	PARIS 80..... *dep.*	...	...	8 25	...	11 40	...	...	...	...	13 0	...	...	...	...	14 25	17 15	...	...					
	DIJON 80..... *arr*	...	...	12 27	...	15 34	...	...	...	...	16 51	...	...	...	...	18 51	21 6	...	...					
						1&2											1&2							
																	x							
	Dijon ..... *dep.*	9 0	...	12 45	...	15 50	...	...	...	...	...	...	...	...	...	19 10	21 12	...	...					
	St. Jean-de-Losne	9 46	...	...	...	...	...	...	...	...	...	...	...	...	...	19 39	...	...	...					
	St. Bonnet-en-Bresse	10 22	...	RC	...	...	...	...	...	...	...	...	...	...	...	20 9	SC	...	...					
	Louhans	11 5	...	...	...	...	...	...	...	...	...	...	...	...	...	20 37	*	...	...					
	St. Amour	12 5	...	...	...	...	...	...	...	...	...	...	...	...	...	21 1	...	...	...					
	Bourg 79a ..... { *arr*	12 41	...	14 46	...	17 45	...	...	...	...	...	...	...	...	...	21 30	23 28	...	...					
	{ *dep*	13 14	...	14 50	...	17 48	...	...	...	...	...	...	...	...	...	22 26	23 30	...	...					
	Pont d'Ain.....	13 39	...	...	...	...	...	...	...	...	...	...	...	...	...	22 48	A	...	...					
	Amberieu ..... *arr*	13 53	...	15 19	...	...	...	...	...	...	...	...	...	...	...	23 2	...	...	...					
	LYONS 94..... *dep.*		...	...	...	...	...	...	...	...	...	...	...	...	...		...	...	...					
	Amberieu ..... *dep.*	...	14 10	15 25	...	...	...	...	...	...	...	...	...	...	...	...	22 20	...	...					
	Virieu-le-Grand	...	15 2	16 9	...	...	...	...	...	...	...	...	...	...	...	...	23 19	...	...					
	Culoz ..... { *arr*	...	15 16	16 20	...	18 59	...	...	...	...	...	...	...	...	...	0 52	D	...	...					
	{ *dep.*	...	15 33	⋮	16 32	19 5	...	...	...	...	...	...	...	...	...		0 3	...	...					
	Bellegarde 96 { *arr*	...	16 12	⋮	17 5	19 37	...	...	...	...	...	...	...	...	...		⋮	...	...					
	**** { *dep.*	...	17 21	⋮		19 50	...	...	...	...	...	...	...	...	...		⋮	...	...					
	Geneva § ..... *arr.*	...	18 22	⋮		20 25	...	...	...	...	...	...	...	...	...		⋮	...	...					
			3 cl.														1&2							
																	x							
	Culoz ..... *dep.*	15 46	...	16 28	17 7	...	*a*	19 10	...	...	...	...	...	...	...	0 54	0 b	...	...					
	Aix-les- { *arr.*	16 7	...	16 51	17 33	...	18 56	19 30	...	...	...	...	...	...	...	1 15	0 25	...	...					
	Baths { *dep.*	16 13	...	16 59	17 38	...	19 2	19 33	...	...	...	...	20 22	...	...	1 19	0 30	...	...					
	Chambéry 109 { *arr.*	16 26	...	17 15	17 55	...	19 19	19 46	...	...	...	...	20 38	...	...	1 35	0 44	...	...					
	{ *dep.*		17 38	17 31	...	18 15	...	...	...	...	19 53	...	20 48	...	...	1 43	0 51	...	...					
	Montmelian		17 55	...	...	18 33	...	...	...	...	20 11	...	21 1	...	...	...	...	...	...					
	St. Pierre Alb. 109		18 7	...	...	18 46	...	...	...	...	20 29	...	21 12	...	...	...	...	...	...					
	St. Jean de Maur.		19 23	18 27	...	...	...	...	...	...	...	...	22 4	...	...	2 38	1 41	...	...					
	St. Michel		19 25	18 46	...	...	...	...	...	...	...	...	22 22	...	...	...	...	...	...					
	Modane **** ..... *arr.*		19 59	19 20	...	...	...	...	...	...	...	...	22 48	...	...	3 30	2 20	...	...					
	MODANE § 252 ... *dep.*	...	...	20 20	...	...	...	...	...	...	...	...	...	...	...	4 5	3 25	...	...					
	TURIN 252 ..... *arr.*	...	...	23 3	...	...	...	...	...	...	...	...	...	...	...	6 35	6 15	...	...					

A—Sleeping Car Paris-Pisa. B—Refreshment Service. C—From June 30th. D—Bordeaux-Milan Express. E—Through Car. 1,2,3. cl. Paris-Turin. F—From June 30th to Sept. 29th. G—From July 1st. H—From July 1st to Sept. 30th. L—From July 1st to Sept. 9th. M—From May 26th. R—Rome Express Train de Luxe 1&2 cl. °—Via Macon. †—From June 15th. ‡—From Bretteaux Station. §—Mid Europe Time at these stations. ¶—Compartiments Couchettes. *a*—Not after June 14th, *x*—Sleeping Car (1st & 2nd Cl.).
SC—Sleeping Car attached. RC—Restaurant Car. ****—Customs Examination at Bellegrade for Switzerland, at Modane for Italy.

BELLEGARDE and DIVONNE.

†—From July 1st only.

EM																	
24	Bellegarde ..... *dep.*	7 25	10 56	16⁴	4	20 38	...	...		Divonne ..... *dep.*	5 32	11 47	18 25	20¹4	...
29	Gex	8 33	12 5	17	2	21 45	...	...		Gex	5 46	12 3	18 39	20 54	...
	Divonne 222 ..... *arr.*	8 45	12 17	17	14	21 57	...	...		Bellegarde 96 ..... *arr*	6 43	13 1	19 37	21 54	...

ANNECY and THONES.

Automobile Service.

EM																	
14	Annecy 92..... *dep.*	7 40	10 50	12 50	16 20	18 39	19 30	...		Thones ..... *dep.*	7 30	9 55	13 45	14 10	18 30	...	...
	Thones ..... *arr*	8 25	11 35	13 35	17 5	19 15	20 15	...		Annecy ..... *arr*	8 15	10 40	14 30	14 55	19 15	...	...

(BARCELONA) SETTE and TARASCON (MARSEILLES).

	BARCELONA 294 *dep.*	...	...	17 54	...	...	...	...	...	...	...	...	...	...	8 43	...	8 43	14 3	...					
	CERBERE 77..... *dep.*	...	...	23 19	...	...	...	...	...	...	...	...	10 35	...	13 43	D	13 43	19 8	...					
	BORDEAUX 72...*dep.*	17 20	...	19 45	20 0	...	...	22 8	22 8	...	...	...	7 28	...	7 42	*	...	13 17	...					
	Sète (Cette) Midi *dp*	1 0	...	3* 8	4 22	6 0	7 3	10 0	0 9	6	13 16	14 57	...	...	17 5	18 14	18 30	22* 26	...					
	Frontignan	SC	...	C	4 31	6 7	7 12	10 7	9 14	...	...	...	...	...	17 12	RC	18 40	22 33	...					
	Montpellier ... { *arr.*	1 25	...	3 35	4 57	6 25	7 37	10 26	9 37	13 40	15 21	...	...	...	17 32	18 38	19 8	22 53	...					
	{ *dep.*	1 30	...	3 40	5 8	6 28	7 41	10 30	10 28	13 45	15 26	17 52	17 37	18 46	19 25	22 59	...							
	Lunel ..... *arr.*	...	...	4 0	5 31	7 3	8 16	10 48	11 13	14 2	15 44	18 26	17 56	19 5	20 2	23 19	...							
	Nimes ..... *arr.*	2 13	...	4 26	6 0	7 47	9 0	11 11	11 57	14 25	16 7	19 7	18 21	19 31	20 55	23 45	...							
	dep.	2 21	2 45	4 34	6 17	7 55	10 2	11 17	12 18	14 33	16 13	...	18 27	19 41	21 45	0 2	...							
	Beaucaire	...	...	4 57	6 47	8 18	10 32	11 39	12 41	14 55	16 35	...	18 50	20 3	22 20	0 25	...							
	Tarascon 81 ..... *arr.*	2 48	3 10	5 1	6 51	8 22	10 36	11 43	12 45	14 59	16 39	...	18 54	20 7	22 24	0 29	...							
	MARSEILLES ... *arr.*	4 48	4 48	6 43	8 50	10 0	12 6	14 6	14 46	...	18 5	...	21 45	22 0	0 15	...	...							

RC—Restaurant Car. *—Compartiments Couchettes or Lits Salons. †—Suspended from June 30th to Sept. 28.

C—2nd and 3rd cl. passengers must be travelling to Tarascon or beyond.
D—Passengers must be travelling at least 150 km. (93 miles). SC—Sleeping Car 1&2 cl.

PARIS, LYONS and MEDITERRANEAN RAILWAY.

MODANE, GENEVA and DIJON.

Customs Examination at Bellegarde and Modane.

TURIN§ 255	*dep.*	22 30	...	0 35	...	From Grenoble (dep. 5.0)	...	...	...	From Moutiers S.	...	...	...	...	...	...	...	...	...	8 40
MODANE§ 255	*arr.*	0 50	...	3 5	...		...	...	...		...	...	...	...	...	...	...	...	...	11 0
Modane (French Time).....	*dep.*	1 40	...	1&2 3 40	...		...	...	5 30		...	...	8 20	...	...	...	...	...	...	11 25
St. Michel		...	...	SC 6 5	...		...	...	6 23		...	...	9 14	...	...	L	...	...	...	11 52
St. Jean de Maurienne.....		2 29	...	4 27	...		...	...	7 15	8 12	...	...	10 5	...	...	11 9	...	...	...	12 7
St. Pierre d'Albigny 109 ...		D	...	G	...		...	...	7 29	8 24	...	...	10 18		...	11 21	...	...	11 52	RC
Montmelian		...	...	...	...		...	...	7 40	8 38	...	...	10 33		...	11 34	...	...	12 7	12 46
Chambéry 109	{ *arr.*	3 19	...	5 15	...		6 34	...	7 0	7 44	8 38	...	...		10 43	11 50	...	...	12 23	12 57
	{ *dep.*	3 27	5 0	5 22	...		6 55	...	7 10	8 13		9 34								13 17
Aix-les-Bains	{ *arr.*	3 43	5 19	5 36	...		7 12	...	7 26	8 30	...	9 50	9 46	...	11 0	10 48	12 4	12 4	...	13 34
	{ *dep.*	3 46		5 38	...		7 15	...	7 33		...		10 0	...	11 12			12 16	...	13 41
Culoz	*arr.*	4 7	...	5 59	..		7 40	...	7 55	...	...	...	10 20	...	11 37	...	12 36		...	14 4
Geneva §	*dep*		...		...		6 16	...	9 0	9 32	...	...	...	...	...	...	...	...	12 50	
Bellegarde 96	{ *arr.*		...		...		6 54	...	9 33	10 25	...	...	...	...	...	...	...	...	13 22	
	{ *dep.*		...		5 17		7 23	...	9 55	11 1	...	...	...	...	...	...	...	...	13 44	13 20
Culoz	*arr.*		...		5 55		7 52	...	10 22	11 40	...	...	...	...	...	...	...	...	14 11	13 52
Culoz	*dep.*	4 10	...	6 1	6 15		8 2	...	10 28	11 58	...	...	12 38	...	...	...	...	...	14 13	14 23
Virieu le Grand		...	...		6 30		8 17	...	...	12 14	...	...	...	...	...	...	...	...	...	14 37
Ambérieu.....	*arr.*	5 4	...		7 17		8 55		11 11	13 5	...	...	13 23	...	...	...	...	...	15 1	15 17
LYONS 94	*arr.*	6 13			8‡39		9 54		12 10		...	...	14 18	...	...	...	...	...	16 0	17 4
Ambérieu.....	*dep.*		6 18					9 10			...	...		...	...	...	...	...		15 23
Pont-d'Ain		...	6 32		...		...	9 24	...	...	...	...	14 2	...	...	...	...	...	...	
Bourg 104.....	{ *arr.*	...	6 55	7 33	...		...	9 47	...	...	...	...	14 16	...	...	...	...	...	...	15 49
	{ *dep.*	5 10	7 10	7 35	...		...	10 24	...	12 20	...	...	14 39	...	...	...	...	...	...	15 52
St. Amour 73a		5 52	7 45		...		...	11 4	...	13 4	...	...	...	...	...	...	...	...	...	
Louhans		6 43	8 9		...		...	11 53	...	13 53	...	...	...	...	...	...	...	...	...	
St. Bonnet-en-Bresse		7 29	8 34		...		...	12 40	...	14 31	...	...	...	...	...	...	...	...	...	
St. Jean-de-Losne		8 14	9 3	*a*	...		...	13 25	...	15 22	...	...	...	...	...	...	...	...	...	
Dijon	*arr.*	8 55	9 30	10 6	...		13 10	...	16 3	...	...	...	...	...	...	...	...	...	...	
DIJON 85	*dep.*	...	10 23	10 12	...		13 16	...	17 7	...	...	...	...	...	...	...	...	...	...	17 47
PARIS 85	*arr.*	...	14 15	14 0	...		17 0	..	21 45	...	...	...	...	...	...	...	...	...	...	17 59
																				22 0

FOR NOTES AND CONTINUATION OF TRAINS,—see page 95.

LYONS, AMBERIEU and GENEVA.

Dist.																					
									A§	¶						§ †	§ B				
33½	Lyons { Perrache 103	*dep.*	4 28	7† 0	...	9 35	...	12 44	13 0	...	16 54	18 5	...	19 55	22 20	...	...	...	...
54½	{ Brotteaux...	*dep.*	4 58	7 15	7 40	9 51	11 30	12 58	13 15	13 50	17 22	18 18	18 28	20 10	22 34	...	...	...	...
	{ St. Clair	*dep.*	5 5	...	7 46	9 57	11 35	...	...	13 56	17 28	...	18 34	...	...	...	...	...	...
32	Ambérieu.....	*arr.*	6 0	7 53	8 46	10 52	12 33	13 35	13 55	14 56	18 31	18 55	19 27	20 53	23 12	...	...	...	...
—	GENEVA* 92	*arr.*	9 11	10 34	...	15 42	...	15 53	16 30	...	20 56	20 56	...	23 30	...	...	...	...	...

										RC	A§			¶							
GENEVA* 94	*dep.*	M	...	...	...	6 16	9 0	...	9 32	9 32	12 50	...	...	14 23	...	19 20	...	...	...	...	...
Ambérieu.....	*dep.*	5 10	5 55	6 42	7 47	9 2	11 17	12 28	13 26	13 42	15 8	15 34	17 30	19 14	21 41	22 3	...	...	...	...	...
Lyons { St. Clair	*arr.*	...	6 56	7 43	8 35	...	...	13 26	...	...	...	16 36	18 25	20 16	...	...	...	...	...	...	...
{ Brotteaux...	*arr.*	5 55	7 0	7 47	8 39	9 39	11 54	13 30	14 4	14 20	15 46	16 49	18 30	20 20	22 20	22 41	...	...	...	...	...
{ Perrache ...	*arr.*	6 13	7 31	...	...	9 54	12 10	...	14 18	14 35	16 0	17 4	...	20 45	22 34	22 57	...	...	...	...	...

A—Express between Bordeaux and Geneva. B—Bordeaux-Milan Express, see p. 93.
M—Milan Bordeaux Express, *see above*. *—Mid Europe Time. §—Compartiments Couchettes
†—Thro' Cars Lyons-Geneva and *vice versa*. X—Voiture Buffet. RC—Restaurant Car.
¶—From July 1st only.

ST. ANDRE-LE-GAZ and VIRIEU-LE-GRAND.

E.M.																					
—	St. Andre-le-Gaz 106	*dep.*	6 9	...	...	...	18 45	...	...		Virieu-le-Grand	*dep.*	...	7 5	8 50	12 20	16 15	18 5	21 45
26	Belley		7 45	14 0	15 30	17 22	20 41	...	...		Belley		6 40	7 26	10 50	12 41	16 40	18 26	22 6
35½	Virieu-le-Grand 92	*arr.*	8 6	14 27	15 56	17 49	21 2	...	...		S. Andre-le-Gaz	*arr.*	7 47	...	14 55	...	17 49		

NOTE.—Roughly calculated, 8 km. = 5 miles.

PARIS, LYONS and MEDITERRANEAN RAILWAY.

MODANE, GENEVA and DIJON.

WAGON-LITS. 1&2 Class. **LITS-SALON and COUCHETTES. Geneva to Paris** in 22.44 from Geneva.

Customs Examination at Bellegarde and Modane.

TURIN§ 255.....	*dep.*	...	...	...	...	...	...	...	From Bourg-St. M	...	From St. Gervais.	15 0	...	...	...	From St. Gervais.	...	...	18 50	21 48
MODANE§ 255.....	*arr.*	...	...	...	...	...	...	...		...		17 30	...	...	...		...	...	21 10	0 5
Modane (French Time).....	*dep.*	11 44	...	...	...	...	16 18			...		¶ 18 30	...	3 cl. 19 3	...		...	...	21 45	Lx 2 0 25
St. Michel		12 14	...	...	...	...	16 53			...		19 2	...	19 41	...		...	...	† ...	
St. Jean de Maurienne		12 30	...	...	...	...	17 11			...		19 19	H	20 4	...		...	...	22 31	SC
St. Pierré d'Albigny ..		13 19	...	...	14 8	...	18 5	18 47		...		SC	20 57	21 14	...		...	...	X	RC
Montmelian		13 32	...	...	14 21	...	18 19	19 5				20 0	...	21 32	...		...	...	...	E
Chambéry	{ *arr.*	13 47	...	...	14 37	...	18 34	19 21				20 10	21 20	21 49	...		...	...	23 19	1 53
	{ *dep.*	...	14 10	14 21	14 52	16 34	...	...		19 45		20 30	21 33	22 44	...		...	21 8	23 27	2 0
Aix-les-Bains	{ *arr.*	...	14 24	14 37	15 7	16 51	...	19 3	A +	20 3	20 15	20 46	21 49	23 1	...		...	21 48	21 22	23 43	2 14
	{ *dep.*	...	14 29	14 42		16 58	...	19 7	SC		20 23	20 53	22 4		1&2		22 2	21 29	23 46	2 15
Culoz	*arr.*	1&2	14 49	15 3	..	17 23	...	19 28	X	...	20 49	21 17		...	SC		...	22 23	21 50	0 8	
Geneva §	*dep.*	13 30	...	14 15	14 23	...	17 10	19 20	20 0	...	...						21 44	F	22 45		
Bellegarde 96...	{ *arr.*	14 13	...	14 47	15 18	...	18 12	20 1	20 38	...	B						22 16	23 10	23 18		
	{ *dep.*	14 22	...	15 12	15 43	...	18 55	20 29	21 10	...	...						22 34	23 17	23 40		
Culoz	*arr.*	14 48	...	15 39	16 22	...	19 32	20 58	21 37	...	...						23 1	...	0 7		
Culoz	*dep.*	15 4	...			17 40		21 1		...	20 50	21 19					23 13	...	...	0 25	
Virieu le Grand		...	...	...		17 59	...	21 14	...	...	...	...					*	...	...	0 40	
Ambérieu.....	*arr.*	...	...	...		18 49	...	21 56	...	...	21 38	22 17					...	...	...	1 22	
LYONS 94	*arr.*	...	...	...		20 45	...	22 57	...	...	22 34	...					X	...	...	6 13	
Ambérieu.....	*dep.*	16 18	...	19 5							22 23							...	...	1 29	
Pont-d'Ain		16 32	...	19 20		...	...	...	...	...	...	...	H				...	...	...		
Bourg	{ *arr.*	16 54	...	19 43		...	...	...	...	...	...	23 52					0 35	1 25	...	2 2	
	{ *dep.*	17 26				...	...	...	...	...	23 0	23 53					0 37	1 26	...	2 6	
St. Amour		18 15	...	...		20 33	...	...	...	...	...	...					...	...	...	...	
Louhans		19 21	...	...		21 10	...	...	...	...	SC	...					...	...	...	...	
St. Bonnet-en-Bresse		20 12	...	...			...	...	...	...	...	...					...	...	...	...	
St. Jean-de-Losne		20 59	...	...			...	...	...	...	...	...					...	...	...	...	
Dijon	*arr.*	21 40	...	...			...	...	...	...	1 21	2 12					2 47	3 40	...	4 37	5 30
DIJON 85	*dep.*	...	...	...			...	...	...	...	1 29	2 20					2 53	3 48	...	4 45	5 36
PARIS 85	*arr.*	...	...	...			...	...	...	...	6 0	6 45					7 2	8 13	...	9 10	9 45

A—Thro' Car (1 & 2 cl.) from Lausanne p. 223 (dep. 17.26) to Ventimiglia.
B—Between Culoz and Lyons, runs on Sundays only until June 30th, then daily.
D—Milan-Bordeaux Express; from Milan (see p. 258). Through Car. 1,2,3 cl Milan-Bordeaux.
E—Rome Express Train de Luxe 1&2 cl.
F—From July 1st to Sept. 30th. G—Sleeping Car 1&2 cl. Pisa-Paris. H—From July 1st to Oct. 1st.
K—Until June 30th and from Oct. 1st. L—From July 2nd to Sept. 10th.
X—Sleeping Cars (1&2 class). *a*—Via Macon. *i*—Change here.
*—Compartiments Couchettes. and Lits Salons. †—Couchettes. ‡—Arrive Lyons (Brotteaux).
§—Mid Europe time at these stations. ¶—Restaurant Car as far as Chambery only.
SC—Sleeping Car attached.

(MARSEILLES) NICE and BREIL (TURIN)

Dist.																					
E.M.	MARSEILLES 88	*dep.*	0 45	0 45	6 15	7 37	10 20	13 10		TURIN§ 257	*dep.*	...	4 40	7 36	7 36	10 30	16 20	...
—	Nice	*dep.*	6 20	8 5	10 30	14 0	16 30	19 17		CUNEO§ 257	*dep.*	...	7 32	9 31	9 31	13 52	17 56	...
15	Sospel 88.....		7 29	8 58	11 38	15 5	17 24	20 21		Breil	*dep.*	5 50	10 27	12 5	13 0	17 7	20 40	...
28	Breil	*arr.*	7 45	9 14	11 54	15 21	17 40	20 37		Sospel		6 5	10 42	12 19	13 15	17 26	20 54	...
—	CUNEO§ 257	*arr.*	11 44	12 49	...	18 45	...	7 55		Nice.....	*arr.*	7 0	11 37	13 5	14 10	18 22	21 40	...
—	TURIN§ 257	*arr.*	13 10	14 50	...	20 42	...	9 52		MARSEILLES 90	*arr.*	10 45	17 15	...	19 10	22 56	5 0	...

§—Mid Europe Time.

NOTE.—Roughly calculated, 8 km. = 5 miles.

PARIS, LYONS and MEDITERRANEAN RAILWAY.

ANNECY, LA ROCHE-SUR-FORON and ANNEMASSE.

						◇																		1&2	
	Annecy 92 ..... *dep.*	...	...	6 45	7 47	9 54	...	...	12 47	...	...	15 7	16 19	...	18 28	...	...	...	...	...	...	...	...	...	...
	Groisy-la-Caille	...	...	7 11	8 17	10 20	...	...	13 15	...	...	15 33	...	...	18 58	...	...	...	...	...	...	...	...	◇	...
	La Roche-sur-Foron { *arr.*	...	...	7 42	8 47	10 54	...	...	13 46	...	...	16 4	17 12	...	19 29	...	...	...	...	...	...	...	...	...	...
	La Roche-sur-Foron { *dep.*	6 25	...	7 50	9 1	11 3	...	...	...	...	14 8	16 18	17 25	...	...	...	...	19 46	21 12	21 50	...	...	...	...	...
	Monnetier-Mornex 228	6 42	...	8 7	9 17	11 19	...	...	...	...	14 25	16 35	...	...	...	...	...	20 3	...	SC	...	...	...	...	...
	Annemasse 97 ..... *arr.*	6 50	...	8 15	9 23	11 25	...	...	...	...	14 33	16 43	17 46	...	...	...	...	20 11	21 44	22 10	...	...	...	...	...
	GENEVA (Eaux V.) § *arr.*	7 21	...	8 38	9 44	11 44	...	...	...	...	14 43	17 4	18 27	...	...	...	...	20 33	22 3	...	...	...	...	...	...
...	GENEVA (Eaux V.) § ... *dep.*	5 18	5 18	6 23	...	...	7 38	...	9 58	12 44	...	14 56	16 14	...	18 29	...	20 0	...	...	...	...	...	...	...	...
Dist. EM.			1&2 ◇				1&2 ◇																		
—	Annemasse ..... *dep.*	5 37	5 44	7 8	...	...	8 21	8 29	10 24	13 18	...	15 35	16 45	...	18 56	...	20 50	...	...	...	...	...	...	...	...
1½	Monnetier-Mornex	SC	5 55	7 17	...	...	...	9 37	10 32	13 27	...	15 44	...	...	19 5	...	20 58	...	...	...	...	...	...	...	...
10	La Roche-sur-Foron { *arr.*	6 1	6 16	7 36	...	...	8 43	9 56	10 49	13 46	..	16 3	17 10	...	19 28	...	21 16	...	...	...	...	...	...	...	...
	La Roche-sur-Foron { *dep.*		6 24		7 46	...	8 59	10 7			13 58			18 22		19 44									
23½	Groisy-la-Caille	...	6 53	...	8 15	...	9 31	...	...	...	14 30	...	...	18 56	...	20 19	...	...	...	...	...	...	...	...	...
33½	Annecy 92, 93 ..... *arr.*	...	7 17	...	8 36	...	9 52	11 2	...	...	14 51	...	...	19 16	...	20 40	...	...	...	...	...	...	...	...	...

*—Daily from July 1st to Sept. 30th. †—Suns. only. §—Mid-Europe Time. *x*—Sats. only.

LA ROCHE-SUR-FORON, ST. GERVAIS LES BAINS LE FAYET and CHAMONIX.

EM.																									
—	La Roche-sur-Foron 96 *dep.*	1&2 6* 4	6 21	8 0	...	8*55	...	† 10 2	...	11 0	...	14 6	◇ 16 15	17 17	...	19 55	...	...	...	...	...	...	...	...	...
6½	Bonneville	6 16	6 36	8 15	...	9 8	...	10 16	...	11 12	...	14 20	16 28	17 32	...	20 11	...	...	...	...	...	...	...	...	...
11½	Marignier	RC	6 47	8 29	...	9 17	...	10 25	...	11 21	...	14 29	16 38	...	...	20 23	...	...	...	...	...	...	...	...	...
15½	Cluses	6 35	7 2	8 38	...	9 27	...	10 34	...	11 29	...	14 38	16 48	17 51	...	20 37	...	...	...	...	...	...	...	...	...
19½	Magland	...	7 11	8 49	...	...	...	...	...	...	...	14 49	16 59	...	...	20 50	...	...	...	...	...	...	...	...	...
25½	Sallanches	...	7 26	9 5	...	9 50	...	10 55	...	11 51	...	15 4	17 17	18 14	...	21 11	...	...	...	...	...	...	...	...	...
29½	St. Gervais Le Fayet *arr.*	7 15	7 36	9 15	...	9 59	...	11 3	...	12 0	...	15 14	17 27	18 23	...	21 22	...	...	...	...	...	...	...	...	...
...	CHAMONIX 97 ..... *arr.*	8 46	9 20	10 53	...	11 23	...	12 22	...	13 21	...	16 53	18 57	19 55	...	22 47	...	...	...	...	...	...	...	...	...

				◇				◇																	
	CHAMONIX 97 ..... *dep.*	5 50	...	6 6	7 21	10 59	...	15 36	16 9	16 56	18 33	18 14	...	...	...	...	...	...	...	...	...	...	...	...	...
	St. Gervais Le Fayet *dep.*	6 21	...	7 40	8 51	12 20	...	17 5	17 34	18 26	20 0	20*40	...	...	...	...	...	...	...	...	...	...	...	...	...
	Sallanches	6 32	...	7 53	9 3	12 34	...	17 15	17 47	18 37	20 12	20 51	...	...	...	...	...	...	...	...	...	...	...	...	...
	Magland	6 48	...	8 5	...	12 46	...	...	18 3	...	20 24	SC	...	...	...	...	...	...	...	...	...	...	...	...	...
	Cluses	6 59	...	8 17	9 25	12 58	...	17 34	18 15	18 55	20 35	21 12	...	...	...	...	...	...	...	...	...	...	...	...	...
	Marignier	7 10	...	8 27	9 33	13 8	...	17 42	18 28	19 3	20 45	...	...	...	...	...	...	...	...	...	...	...	...	...	...
	Bonneville	7 19	...	8 36	9 42	13 19	...	17 51	18 39	19 13	20 54	21 32	...	...	...	...	...	...	...	...	...	...	...	...	...
	La Roche-sur-Foron *arr.*	7 36	...	8 53	10 0	13 37	...	18 14	19 0	19 34	21 12	21 48	...	...	...	...	...	...	...	...	...	...	...	...	...

For Notes see table above.

BELLEGARDE, EVIAN and BOUVERET.

Dist. EM.			1&2 SC				1&2 SC												1&2 RC			
—	Bellegarde 104 ..... *dep.*	4§40	...	5 50	...	...	7 16	...	9 45	...	...	...	...	...	14 20	15 46	17 12	19‡59	20 28	...	...	...
15	St. Julien-en-Genevois 228	5 11	...	6 26	...	...	7 47	...	10 20	...	...	...	...	...	14 54	16 19	17 43	20 34	21 6	...	...	...
24½	Annemasse 97 ..... { *arr.*	5 31	...	6 44	...	...	8 9	...	10 44	...	...	...	...	...	15 18	16 41	18 3	20 55	21 35	...	...	...
	Annemasse 97 ..... { *dep.*	...	...	7 3	...	...	8 23	...	10 53	...	...	13 13	...	...	15 34	16 55	18 14	21 8	21 50	...	...	...
28	St. Cergues	...	...	7 12	...	...	...	...	...	...	...	13 22	...	...	15 43	17 5	18 24	...	22 0	...	...	...
42½	Thonon	...	...	7 50	...	...	9 1	...	11 40	...	...	13 59	...	...	16 21	17 36	19 1	21 44	22 39	...	...	...
47½	Amphion	...	...	7 58	...	...	...	...	...	...	...	14 7	...	...	16 29	...	...	...	22 47	...	...	...
48½	Evian ..... *arr.*	...	...	8 1	...	...	9 10	...	11 50	...	...	14 10	...	...	16 32	17 45	19 10	21 53	22 50	...	...	...
49	Bains d'Evian	...	...	8 13	...	...	...	...	...	...	...	14 18	...	...	...	17 58	...	...	...	...	...	...
59	St. Gingolph (France)	...	...	8 44	...	...	...	...	...	...	...	14 47	...	...	...	18 28	...	...	...	...	...	...
62½	Bouveret 216 ..... *arr.*	...	...	8 52	...	...	...	...	...	...	...	14 55	...	...	...	18 36	...	...	...	...	...	...

								‡														
	Bouveret ..... *dep.*	...	...	6 15	...	...	...	...	9 30	...	14 3	...	...	...	18 10	...	1&2 §	...	...	...	...	...
	St. Gingolph (France)	...	...	6 28	...	...	...	RC	9 43	...	14 16	...	...	...	18 25	SC	...	...	...	...	...	...
	Bains d'Evian	...	...	7 4	...	...	...	...	10 19	...	14 56	...	...	...	19 1	...	...	...	...	...	...	...
	Evian ..... *dep.*	6 0	...	7 11	...	10 47	...	12 5	12 12	...	15 28	...	17 50	...	19 15	20 18	...	...	...	...	...	...
	Amphion	6 4	...	7 15	...	10 52	...	...	12 16	...	15 32	...	...	...	19 19	...	...	...	...	...	...	...
	Thonon	6 15	...	7 27	...	11 4	...	12 15	12 26	...	15 48	...	18 3	...	19 31	20 32	...	...	...	...	...	...
	St. Cergues	6 50	...	8 6	...	11 44	...	...	13 1	...	16 30	...	...	...	20 6	...	SC	...	...	...	...	...
	Annemasse ..... { *arr.*	6 58	...	8 14	...	11 52	...	12 47	13 9	...	16 38	...	18 42	...	20 14	21 6	...	...	...	...	...	...
	Annemasse ..... { *dep.*	6 0	...	8 25	...	12 12	...	12 49	...	...	17 14	...	18 52	...	20 32	21 12	22 16	...	...	...	...	...
	St. Julien-en-Genevois	6 27	...	8 49	...	12 37	...	13 7	...	...	17 45	...	19 16	...	21 5	21 35	22 38	...	...	...	...	...
	Bellegarde 93	7 6	...	9 21	...	13 10	...	13 36	...	...	18 21	...	19 48	...	21 40	22 5	23 10	...	...	...	...	...

‡—From July 1st to Sept. 15th §—From July 1st to Sept. 30th.
SC—Sleeping Car from July 1st to Sept. 15th.

PARIS, LYONS and MEDITERRANEAN RAILWAY.

GENEVA and ANNEMASSE.

Dist. EM.																									
	Geneva E.V.... §*dep.*	5 18	6 23	7 38	9 3	9 58	11 45	13 44	13 40	14 56	16 14	16 47	17 37	18 29	20 0	20 40	21 14	22 20	...	...	...	...	...	...	...
1½	Chene	5 24	6 29	7 44	9 9	10 4	11 51	12 50	13 46	15 2	16 20	16 57	17 43	18 35	20 10	20 46	21 20	22 26	...	...	...	...	...	...	...
3½	Annemasse 98 ... *arr.*	5 30	6 35	7 50	9 15	10 10	11 57	12 56	13 51	15 8	16 26	17 4	17 49	18 41	20 16	20 52	21 26	22 32	...	...	...	...	...	...	...
	Annemasse ..... *dep.*	4 55	5 41	7 10	8 27	9 33	10 20	11 33	12	2 13	3 20	14 43	15 30	16 50	18 16	18 58	19 40	20 22	21 52	...	...	...	...	...	...
	Chene §	5 1	5 47	7 15	8 33	9 39	10 26	11 39	12	8 13	26	14 49	15 37	16 59	18 22	19	4	19 46	20 28	21 58	...	...	...	...	...
	Geneva 95 § ..... *arr.*	5 6	5 52	7 21	8 38	9 44	10 31	11 44	12	13 13	31	14 54	15 43	17	4	18 27	19	9	19 51	20 33	22	3	...	...	...

§—Mid-Europe Time.

ST. GERVAIS, LES BAINS, LE FAYET and CHAMONIX.

All 1 & 2 Class.]

EM.				§			§			§			‡	§		◇								
—	St. Gervais Le Fayet *dep.*	6 56	7 35	8 11	9 44	10 14	11 13	12 16	12 56	14 18	15 48	17 3	17 44	18 48	20 27	21 41	...	...	...	...	...	...	...	...	...
3½	Chedde	7 4	7 43	8 20	9 54	10 22	11 21	12 24	13 7	14 26	15 56	17 14	17 52	18 57	20 35	21 50	...	...	...	...	...	...	...	...	...
8½	Servoz	7 21	8 0	8 37	10 11	10 39	11 40	12 41	13 26	14 43	16 14	17 35	18 13	19 16	20 53	22 7	...	...	...	...	...	...	...	...	...
15	Les Houches	7 41	8 18	8 55	10 29	10 57	11 58	12 59	13 45	,5	3 16	31	17 53	18 31	19 34	21 13	22 25	...	...	...	...	...	...	...	...
20	Les Bossons	7 53	8 30	9	8	10 41	11 11	12 10	13 11	13 57	15 15	16 43	18	5	18 45	19 46	21 25	22 37	...	...	...	...	...	...	...
24½	Chamonix ..... *arr.*	8 3	8 46	9 20	10 53	11 23	12 22	13 21	14	9 15	27	16 53	18 17	18 57	19 55	21 35	22 47	...	...	...	...	...	...	...	...

			§			◇			§			§		‡		◇									
	Chamonix ..... *dep.*	5	5	6	6	7 21	8 54	10 59	11 58	13 22	14 41	15 36	16	9 16	56	17 30	18 33	19 14	20 13	20 53	...	...	...	...	...
	Les Bossons	5 14	6 15	7	30	9	7	11 10	12 11	13 33	14 52	15 45	16	20	17	5	17 41	18 46	19 23	20 24	21	2	...	...	...
	Les Houches	5 25	6 25	7	40	9	17	11 20	12 21	13 46	15	2	15	59	16	32	17	15	17	53	18	56	19	35	20	34	21	12	...	...	...
	Servoz	5 45	6 44	8	1	9	35	11 39	12 43	14	5	15	21	16	15	16	51	17	34	18	14	19	15	19	54	20	54	21	21	...	...	...
	Chedde	6	4	7	5	8	21	9	55	11	58	13	5	14	27	15	40	16	34	17	11	17	53	18	33	19	34	20	13	21	13	21	51	...	...	...
	St. Gervais Le Fayet 96 ... *arr.*	6	10	7	11	8	27	10	21	12	4	13	11	14	33	15	46	16	40	17	17	17	59	18	39	19	40	20	19	21	19	21	57	...	...	...	...

◇—From July 1st to Sept. 16th. ‡—From June 15th to Sept. 30th. §—From July 1st to Sept. 30th.

ST. GERVAIS LES BAINS, LE FAYET and GLACIER DE BIONNASSET

EM.																									
½	St. Gervais Le F. 96 *dep.*	8§40	10†15	10*	15	13§35	...	15†50		G. de Bion. ..... *dep.*	12§40	...	...	†	14*15	...	16	35							
1	Les Bains	...	...	...	...	...	...	...		Col de Voza	15 11	...	...	15	1	15	11	...	17	31					
1	St. Gervais	9 0	10 35	10	35	13	35	...	16 10	St. Gervais	16 5	...	...	16	5	16	5	...	18	25					
5	Col de Voza	10 3	11 28	12	35	15	3	...	17 3	Les Bains	...	...	...	...	...	...	...	...	...	...					
8	G.de Bionnasset... *arr.*	10 53	...	13	25	15	53	...	...	St. Gervais Le F *arr.*	16 20	...	...	16	20	16	20	...	18	40					

*—From June 21st to Sept. 20th. †—Facultative. ‡—Dep. 8.55 on Tues. & Thurs. §—From July 10th to Sept. 10th.

1 & 2 Class.]

CHAMONIX, ARGENTIERE and VALLORCINE.

EM.																									
	Chamonix 97 *d.*	7†22	8	6	8§49	9	31	10	57	11‡38	12	27	13	30	14	36	15	52	17	0	18	6	19‡	5	20	18	...	...	...	...
3	Les Praz-de-C. ..	7	30	8	15	8	57	9	42	11	5	11	48	12	37	13	38	14	44	16	2	17	8	18	16	19	13	20	26	...	...	...	...
5	Les Tines	7	35	8	20	9	2	9	47	11	10	11	53	12	44	13	43	14	50	16	7	17	13	18	21	19	18	20	34	...	...	...	...
10½	Argentiere	7	51	8	36	9	18	9	59	11	26	12	9	13	0	13	59	15	6	16	23	17	29	18	37	19	34	20	50	...	...	...	...
13	Montroc 241	8	6	8	49	9	33	10	18	11	40	12	25	13	13	14	15	15	25	16	38	17	42	18	56	19	48	21	3	...	...	...	...
17	La Buet	8	16	9	0	9	43	10	28	11	50	12	35	13	23	14	25	15	32	16	48	17	52	19	8	19	59	21	13	...	...	...	...
18	Vallorcine ... *arr.*	8	23	9	7	9	50	10	35	11	57	12	42	13	30	14	32	15	39	16	55	17	59	19	15	20	6	21	20	...	...	...	...
	Vallorcine ..... *dep.*	7	22	8	49	9	59	10‡	55	11	38	12	54	13	32	14	38	15‡	1	15	55	17	23	18	8	18‡	58	19	48	...	...	...	...
	La Buet	7	33	8	59	10	8	11	4	11	51	13	3	13	41	14	47	15	10	16	4	17	32	18	15	19	7	19	58	...	...	...	...
	Montroc	7	42	9	8	10	17	11	13	12	0	13	14	13	50	14	56	15	24	16	13	17	43	18	24	19	18	20	7	...	...	...	...
	Argentiere 241	7	53	9	19	10	28	11	24	12	11	13	25	14	1	15	7	15	35	16	24	17	54	18	35	19	29	20	18	...	...	...	...
	Les Tines	8	10	9	35	10	44	11	42	12	27	13	44	14	17	15	23	15	53	16	40	18	10	18	53	19	50	20	35	...	...	...	...
	Les Praz-de-C.	8	16	9	40	10	49	11	47	12	35	13	49	14	22	15	28	16	0	16	45	18	15	18	58	19	55	20	40	...	...	...	...
	Chamonix ..... *arr.*	8	22	9	46	10	55	11	53	12	41	13	55	14	28	15	34	16	6	16	51	18	21	19	4	20	1	20	46	...	...	...	...

†—From July 1st to Sept. 16th. ‡—From July 1st to Sept. 30th. §—From June 15th to Sept. 30th.

CHAMONIX and MONTENVERS.

From Chamonix (in 53 minutes)—Suspended.
From Montenvers (in 50 minutes)—.

1&2 class

ANNEMASSE to SAMOENS and SIXT.

Electric Service.

EM.																									
20½	Annemasse-Gare 96 *d.*	7	20	9	54	12‡	55	14‡	56	17	16	19	0	...		Sixt ..... *d.*	6	10	7‡	0	10	7	12	9	16	51	...	...
27½	Taninges	8	32	11	6	14	55	16	8	18	28	20	12	...		Samoens	6	23	7	19	10	20	12	22	17	4	...	...
27½	Samoens	8	53	11	27	15	31	16	29	18	49	20	33	...		Taninges	6	44	7	56	10	41	12	43	17	25	...	...
31½	Sixt ..... *a.*	9	5	11	39	15	45	16	41	19	1	20	45	...		Annemasse-Gare *a.*	7	55	9	50	11	52	13	54	18	36	...	...

‡—Not on Sat. or Sun.

PARIS, LYONS and MEDITERRANEAN RAILWAY.

DIJON to DOLE, VALLORBE and PONTARLIER—DOLE BESANCON and BELFORT

| Dist. KM. | | |

PARIS, ST. GERMAIN-DES-FOSSES and VICHY, CLERMONT-FERRAND, ALES, NIMES.

PARIS, LYONS and MEDITERRANEAN RAILWAY.

Dist.																															
E.M.	PARIS—										§							1 cl. §				1&2		§	§			§	§ ‡	‡ §	‡
—	Boulevard Diderot *dep.*								6 26	7 40		8 0				10 50	11 0		12 5	12 15	16 55		17 40	20 25	21 10	22 20	22 25	
36½	Fontainebleau 78a	...	...	...	...	...	...	...	7 28	RC	...	...	...	...	...	12 4	11 42	...	...	L	...	...	...	...	...	...	...	...	...
41½	Moret 78a, 80	...	...	...	...	...	...	...	7 42	A	...	P	...	...	...	12 18	...	...	O	RC	RC	...	...	...	...	...	B	...
49	Bourron	...	...	...	...	...	...	...	7 56	L	...	...	...	...	...	12 32	RC	...	...	B	...	...	...	D	...	E	...	...
73½	**Montargis** 59... { *arr.*	...	...	From Le Croisic p. 62.	...	...	...	...	8 50	9 31	...	9 10	...	...	...	13 23	12 23	...	13 57	14 12	18 25	...	19 37	22 9	22 53	0 12	0 38	...
	{ *dep.*	...	...		...	5 24	...	...		9 34	...	9 11	10 5	...	...	14 55	12 26	...	14 1	14 15	18 28	...	19 41	22 13	22 56	0 15	0 41	...
96½	Glen 53	...	...		...	6 2	...	...	...	10 7	...	...	10 43	...	...	15 34	...	...	14 35	14 46	...	...	20 22	22 43	...	0 40	...	...
121½	Cosne	...	...		...	6 56	...	...	...	10 45	...	...	12 0	...	...	16 30	...	...	15 12	15 24	19 29	...	21 13	23 20	...	1 26	...	...
127½	Tracy-Sancerre	...	...		...	7 6	...	...	...	10 55	...	...	12 10	...	...	16 40	...	...	...	...	...	...	21 24	...	...	...	...	...
149½	Pougues-les-Eaux	...	...		...	7 47	...	...	...	11 28	...	...	12 52	...	...	17 22	13 49	...	15 54	16 6	...	...	22 4	23 59	...	...	...	...
157½	Nevers 105	...	...		5 8	5 40	6 15	8 5	8 35	12 15	11 40	...	13 10	...	...	17 40	14 0	...	16 7	16 18	20 15	...	22 20	0 11	0 43	2 16	2 42	...
164	Saincaize 66	...	...		5 30	5 20	...	...	8 46	12 26	11 58	...	...	...	...	...	...	...	...	16 32	...	...	22 38	0 33	...	...	...	...
194½	**Moulins-s-** { *arr.*	...	...	From Lyons. see p. 103.	6 14	6 1	...	9 42	13 34	12 42	...	11 16	...	...	...	14 46	...	...	N	17 25	21 6	...	23 23	1 17	1 36	3 12	3 44	...
	Allier 79 { *dep.*	...	...		6 18	6 4	...	10 9	13 45	12 46	...	11 17	...	...	...	14 48	...	...	18 54	17 29	21 8	...	...	1 27	1 39	3 22	3 52	...
220½	**St. Germ.-d-Fos.** *arr.*	...	...		6 57	6 40	...	10 48	...	13 23	...	11 44	...	...	...	15 18	...	...	19 24	18 4	21 40	...	...	2 0	2 12	4 2	4 29	...
...	**St. Germain** *dep.*	4 50	7 9	To Lyons p. 103.	...	...	...	10 53	...	...	13 28	14 45	...	...	...	15 19	15 50	19 25	18 10	...	...	...	21 46	...	...	...	...	...
226½	Vichy ¶ 103...*arr.*	5 0	7 19		...	...	...	10 33	11 4	...	13 38	11 54	...	...	...	15 30	15 59	19 35	18 20	...	...	...	21 56	...	...	...	...	...
	Vichy ... *dep*		7 25		...	...	...	11 9	...	...	13 42	11 57	...	...	...	15 35	16 11	...	18 28	F	...	...	...	...	...	...	...	...
—	**St. Germain**103...*dep.*	...	G		10 14	...	G	14 50	9 18	...	...	...	...	...	...	...	...	...	...	16 32	...	...	22 38	0 33	...	...	...	...
14½	**Gannat** 68 ..... { *arr.*	...	...		10 37	...	...	15 20	9 49	...	...	...	...	...	...	17 20	...	...	21 57	G	20e58	...	...	5 15	2 27	4 14	...	...
	{ *dep.*	...	...		10 49	...	RC	15 26	9 56	...	G	...	...	...	...	18 0	18 49	...	22 21	...	21 23	...	...	5 45	2 54	4 41	...	...
32½	Riom 103	...	...		...	...	RC	15 26	9 56	...	G	...	...	...	...	18 10	18 52	G	22 23	...	...	...	...	5 48	2 56	4 44	...	...
40½	**Clermont-F.**..... *arr.*	...	8 4		...	...	C	11 23	12 3	16 3	10 32	14 22	12 25	...	...	18 48	19 24	16 16	17 1	22 48	19 6	N	...	...	6 24	3 25	5 22	...	...
43½	Royat 67..... *arr*	...	8 16		...	...	...	11 39	12 16	16 19	10 48	14 35	12 35	...	...	19 4	19 33	16 30	17 14	23 0	19 18	...	...	...	6 40	3 39	5 35	...	...
	Clermont-F 67 *dep.*	...	8 25	To St. Sulpice (p. 68.)	10 55	...	To St. Sulpice (p. 68.)	13 31	14 50	18 5	...	...	...	...	...	17 30	18 30	...	...	20 7	...	19 50	...	...	4 0	6 13	...	...	...
62	Issoire.....	...	9 1		11 42	...		14 19	15 33	18 49	...	...	...	...	...	18 16	19 20	...	...	20 57	...	20 26	...	...	4 45	7 2	...	...	...
77½	**Arvant** 67 ..... { *arr.*	...	9 25		12 15	...		14 54	16 4	19 22	...	...	...	...	...	...	19 56	...	...	21 29	...	20 51	...	...	5 19	7 37	...	...	...
	{ *dep.*	...	9 27		12 18	...		15 4	16 10	19 28	...	...	...	...	...	20 1	...	...	...	...	20 53	...	...	5 24	7 42	...	...	...
84	Brioude 103	...	9 39		12 34	12 18		15 20	16 30	19 46	...	...	...	...	...	20 17	...	...	...	...	21 6	...	...	5 50	8 10	...	...	...
103	**Langeac**	10 25	10 17		...	13 26		...	17 28	20 42	...	...	...	...	...	...	...	...	...	...	21 46	...	...	6 32	8 57	...	...	...
156½	La Bastide St. L.	12 56	...		14 46	16 22		...	19 55	23 34	...	...	...	...	...	...	...	...	...	...	...	...	...	6 28	...	...	...	...
	Mende ..... *arr*	...	...		16 25	17 13		...	...	...	...	...	...	...	...	...	...	...	...	...	...	...	6 8	9 10	...	...	...	...
169½	Villefort.....	13 26	...		15 23	16 51		...	20 23	0 2	...	...	...	...	...	...	...	...	...	...	...	...	8 7	11 53	...	...	...	...
177½	Genolhac	13 43	...		15 43	17 11		...	20 45	0 20	...	...	...	...	...	...	...	...	...	...	...	...	6 38	9 36	...	...	...	...
193½	**Alès** 79a..... { *arr.*	14 42	...		16 48	18 15		...	21 47	1 19	...	...	...	...	...	...	...	...	...	...	...	...	6 59	9 53	...	...	...	...
	{ *dep.*	14 49	...		17 2			...	21 55	1 28	...	...	...	...	...	...	...	...	...	...	...	...	8 5	10 52	...	...	...	...
211½	**Nozieres**	...	...		...	...		...	22 25	...	...	...	...	...	...	...	...	...	...	...	...	...	6 23	...	8 30	10 58	13 10	17 50	...
229½	**Nimes** 104 ..... *arr.*	15 35	...		17 54	...	...	...	23 6	2 20	...	...	...	...	...	...	...	...	...	...	...	...	6 56	...	9 6	...	13 42	18 22	...
277½	SETE 92 ..... *arr*	...	...		19 27	...	...	...	1 31	4 18	...	...	...	...	...	...	...	...	...	...	...	...	7 37	...	9 47	11 48	14 23	19 3	...
488½	BARCELONA 294 *arr.*	...	...		...	...	...	...	12 13	...	...	...	...	...	...	...	...	...	...	...	...	...	10 51	...	11 49	14 28	16 5	22 12	...
																							19 16	...	...	...	...	7 53	...

A—Takes from Paris down to Nevers 2nd and 3rd class travelling at least 100 km. (62 miles), or to or from branch lines. B—Admits in 2nd and 3rd class only those travelling at least 150 km. (93 miles). C—Milan-Bordeaux Express. D—At Paris admits for minimum of 150 km. (93 miles) in 1st class and 250 km. (155 miles) in 2nd and 3rd Class. Exceptionally admits all passengers to and from branch lines. E—1,2,3 cl. Lits-Salons and Compartiments Couchettes Paris-St. Etienne. F—Admits 2nd and 3rd class travelling at least 100 km. (62 miles). Geneva-Bordeaux Express. Sleeping Cars 1&2 class. G—Via Thuret. H—Travellers of 2nd and 3rd class must be going atleast 150 km. (93 miles). L—Thro' Car, 1,2,3 cl. Paris-Clermont Ferrand. M—From July 2nd to Sept. 30th. N—From July 1st to Sept. 29th. O—Saturdays only. P—Auto-Rail: Date of running not announced. *e*—From Lyons p. 103 ‡—Arr. 8.46 until June 24th. *—Weekdays only. †—Change at Saincaize. ‡—Compartiments Couchette. §—Via Malesherbes. ¶—For other trains between St Germain and Vichy see page 103. RC—Restaurant Car attached.

NIMES and LE GRAU-DU-ROI.

†—From June 28th to Sept. 17th.

E.M.																													
	Nimes 85.....*dep.*	6 35	9 20	12 0	17‡ 4	19 22	...	...	...	...	...	...	**Grau du Roi**.....*dep.*	6 8	8 15	12 5	18‡43	19 23	...	...	...	...	...	...	...
25	**Aigues Mortes**	7 44	10 20	13 0	18 4	20 23	...	...	...	...	...	...	**Aigues Mortes**	6 22	8 28	12 19	18 57	19 38	...	...	...	...	...	...	...
28½	**Grau du Roi**.....*arr.*	7 56	10 32	13 12	18 16	20 35	...	...	...	...	...	...	**Nimes** 101 ..... *arr.*	7 24	9 28	13 20	20 3	20 41	...	...	...	...	...	...	...

PARIS, LYONS and MEDITERRANEAN RAILWAY.

SC—Sleeping Car attached.

NIMES, SAINT GERMAIN-DES-FOSSES and PARIS.

	BARCELONA 294 *dep.*	...	...	...	...	...	...	14 3	...	...	...	...	7 3	9 2	...	...	...	...	...	17 54	...	...	...	...	...	...	8 43	8 43
	SETE 92 ..... *dep.*	...	...	...	...	...	...	22 26	...	...	...	...	...	...	...	...	...	...	...	3 8	6 0	9 6	13 16	...	...	...	14 57	17 5	18 30
	Nimes ..... *dep.*	...	...	...	...	...	0 20	...	...	...	...	7 0	1 Cl	...	...	...	...	...	...	...	...	...	...	...	...	...	...	...	...
	Nozieres	...	C	...	...	...	§	...	...	...	...	11 42	...	...	...	...	...	...	5 45	8 45	12 54	15 0	...	...	17 30	18 33	22 35	...
	Alès ..... { *arr.*	...	...	...	...	...	1 14	...	...	...	...	12 8	...	...	...	...	...	...	6 28	9 28	13 38	P	...	...	18 15	...	23 19	...
	{ *dep.*	...	0 46	...	...	...	1 21	...	...	...	...	12 25	...	...	...	...	...	...	7 0	10 0	14 7	15 52	...	...	18 48	19 24	23 43	...
	Genolhac	...	2 1	...	...	...	2 29	...	...	...	...	13 48	...	...	...	...	...	...	7 10	10 18	...	15 59	...	...	...	19 35	...	...
	Villefort	...	2 33	...	...	...	2 59	...	...	...	...	14 30	...	...	...	...	...	...	8 24	11 35	...	17 9	...	...	...	20 44	...	...
	Mende ..... *dep.*	...	...	...	...	...	...	...	...	...	...	...	...	...	...	...	...	...	8 54	12 4	...	17 38	...	...	...	21 18	...	...
	La Bastide St. L	...	3 15	...	...	...	3 40	...	...	...	...	15 50	...	...	...	...	...	...	6 56	10 48	...	...	...	...	...	19 41	...	...
	Langeac 103.....	...	5 22	...	...	...	5 52	...	...	...	...	18 38	...	...	...	...	...	...	9 52	12 47	...	18 18	...	...	...	22 2	...	...
	Brioude	...	6 20	...	...	...	6 40	...	...	...	...	...	...	...	...	...	...	...	13 45	...	...	20 42	...	...	19 40	...	...	...
	Arvant 67 ..... { *arr.*	...	6 29	...	...	...	6 49	...	...	...	8 5	...	...	12 ⊖	14 41	...	...	...	15 51	...	19 5	21 51	...	...	20 25	...	...	...
	{ *dep.*	...	6 31	...	...	...	6 51	...	...	...	8 19	...	...	12 10	14 49	...	...	...	16 5	...	19 19	22 1	...	...	20 36	...	...	...
	Issoire	...	6 58	...	...	...	7 17	...	...	...	8 21	‡	...	12 12	15 2	...	...	...	16 24	...	19 26	22 3	...	...	20 39	...	...	...
	Clermont-F. 67 ...*arr.*	...	7 32	...	...	...	7 50	...	...	...	8 52	...	...	12 45	15 18	...	...	...	17 6	...	20 4	22 29	...	...	21 8	...	...	...
	Royat ..... *dep.*	...	...	...	...	...	...	...	...	...	9 36	...	...	13 29	15 51	...	...	...	17 56	...	20 52	23 3	...	...	21 43	...	...	...
	Clermont-F. .....*dep.*	...	5 26	6 11	...	8 5	9 22	10 10	12 10	...	...	...	...	...	14 34	...	...	14 34	17 3	9 9	19 9	§	...	...	...	...	...	...	...
	Riom 103	...	5 43	6 27	...	8 18	9 39	10 27	12 23	...	...	13 1	11 48	...	...	15 38	17 11	16 23	...	...	16 28	18 56	19 32	20 30	23 20	...	...	...	...
	Garnat 68 ..... { *arr.*	...	6 15	7 0	H	8 56	10 12	B	...	...	...	B	12 0	...	B	B	16 45	...	RC	16 46	19 18	19 45	20 44	23 39	...	...	22 2	...	...
	{ *dep.*	...	6 20	7 3	7 8	N	10 14	...	...	...	...	...	12 24	...	...	...	16 47	...	K	17 19	19 51	B	21 9	0 4	...	...	22 49	...	...
	St. Germain .....*arr.*	...	6 50	...	7 34	...	10 45	...	B	...	...	13 35	12 55	...	...	...	17 5	...	18 35	18 0	...	...	21 10	0 6	...	...	22 52	...	...
	Vichy ..... *arr.*	...	...	...	...	8 52	E	11 0	12 56	...	...	13 40	...	...	16 3	17 52	...	...	...	...	...	21 38	0 28	...	...	23 10	...	...
	Vichy ..... *dep.*	...	...	...	...	8 57	9 20	11 8	13 1	...	...	13 49	13 15	...	16 6	17 58	...	...	...	...	20 18	...	...	...	...	...	...	...	...
	St. Germain *arr.*	...	...	...	...	9 7	9 30	11 18	13 10	...	...	...	13 20	...	16 14	18 9	...	16 55	18 26	...	...	...	...	...	...	0 25	23 6	...
	St. Germ.-d.-F....*dep.*	...	7 48	...	...	9 17	9 31	11 19	...	13 20	...	13 35	18 7	16 15	18 14	17 15	...	...	20 21	...	...	...	...	...	...	0 40	23 17	...
	Moulins-sur- { *arr.*	...	8 40	8 9	...	9 48	10 0	11 47	...	13 57	...	14 25	18 39	16 39	19 0	0 17	48	...	20 54	23 42	...	20 44	22 2	0 34	0 57	...	23 28	...
	Allier 79 { *dep.*	...	10 52	...	Geneva p. 94.	9 52	...	11 49	...	14 1	11 28	...	18 43	16 40	19 18	17 51	15 52	21 0	23 53	...	21 19	...	1 16	1 45	...	0 14	...	5 50
	Saincaize .....*arr.*	...	11 34	...	...	RC	...	...	...	A	12 6	...	...	...	20 11	18 29	16 46	21 39	...	...	...	21 58	23 42	...	...	J	...	6 41
	Nevers ..... *arr.*	4 40	11 47	7 30	To Lyons see p. 103.	10 37	12 58	12 28	...	14 50	...	19 28	17 16	20 25	18 40	17 0	21 51	...	...	...	...	23 53	2 10	2 37	...	1 8	5 25	6 53
	Pougues-les-Eaux	4 56	...	7 46		...	13 14	12 42	...	15 9	...	...	...	...	19 8	17 57	...	...	...	...	...	...	...	...	...	...	5 39	7 11
	Tracy-Sancerre.....	5 34	...	8 30		...	13 53	...	...	15 41	...	...	...	...	19 39	18 39	...	...	...	...	...	...	...	...	...	...	6 12	7 39
	Cosne.....	5 46	...	8 54		11 29	14 5	...	...	15 51	...	20 17	...	...	19 49	18 55	...	...	...	...	...	3 36	...	...	...	2 17	6 21	7 48
	Glen 59.....	6 34	...	9 47		12 1	14 53	...	...	16 26	...	...	...	...	20 25	19 47	...	...	...	...	...	4 11	...	...	...	...	6 58	8 17
	Montargis..... { *arr.*	7 9	...	10 26		12 30	15 31	14 1	...	16 57	...	21 14	18 33	...	20 58	20 26	...	...	...	...	...	4 16	4 43	G	3 22	7 30	8 44	...
	{ *dep.*	7 17	...	...		12 33	15 42	14 4	...	17 0	...	21 17	18 34	...	21 1	...	...	...	...	...	...	4 20	4 46	20 37	3 26	7 33	8 47	...
	Bourron	8 5	...	...		...	16 30	...	...	¶	...	...	...	...	T	...	...	...	...	...	...	...	...	...	...	¶	¶	...
	Moret	8 21	...	...		...	16 48	...	...	...	...	...	...	...	...	...	...	...	...	...	...	...	...	...	...	...	...	...
	Fontainebleau.....	8 32	...	...		...	16 58	14 46	...	...	...	...	...	...	RC	...	...	...	...	...	...	...	...	...	...	...	...	...
	Paris..... *arr.*	9 32	...	...		14	10 17	56 15	30	18 50	...	22 52	19 50	...	22 50	...	...	...	...	...	...	5 32	21 30	...	...	...	...	...	...

A—Only takes 2nd and 3rd class at least 150 km (93 miles). B—Via Thuret. C—From June 30th to Sept. 28th. E—From June 2nd to Sept. 30th. F—To Lyons p. 103. G—Sundays only. H—Will only take 2nd or 3rd class going at least 100 km. (62 miles). J—At St. Germain only admits 2nd and 3rd class travelling at least 100 km. (62 miles). K—Passengers in this train must be travelling at least 75 km. (46 miles) in 1st and 2nd class and 200 km. (124 miles) in 3rd class. N—Only admits 2nd class for 100 km. (62 miles) and 3rd class for a minimum of 150 km. (93 miles). P—At St. Germain only takes 2nd and 3rd class for minimum of 150 km. 93 miles). T—Restaurant Car from Nevers. ¶—Via Malesherbes. §—Compartiments Couchettes. RC—Restaurant Car attached. *—Weekdays only. ‡—Auto-rail—Date of running not announced.

ALÈS and SOMMIÈRES.

	Alès .....*dep*	7‡45	9†2‡	11‡40	17‡10	18 10	...	...	...	...	...	...	**Montpellier** *dep*	5†35	8†50	12†33	...	17‡43	...	...	...	...	...	...	...
	Quissac .....*arr.*	8 26	10 8	12†22	17†55	18†54	...	...	...	...	...	...	**Sommières**.....*dep*	6 56	9 42	13 32	...	18 33	...	...	...	...	...	...	...
	Le Vigan.....*arr.*	...	11 22	15 11	...	20 20	...	...	...	...	...	...	**Quissac** .....*arr*	7 26	10 12	14 2	...	19 3	...	...	...	...	...	...	...
	Quissac.....*dep*	8 28	...	12 31	17 57	20 8	...	...	...	...	...	...	**Le Vigan 72***dep.*	7 30	...	...	...	20 20	...	...	...	...	...	...	...
	Sommières.....*arr.*	8 59	...	13 0	18 27	20 39	...	...	...	...	...	...	**Quissac**.....*dep.*	8†33	10†19	14 †9	...	19†18	...	20 18	...	...	...	...	...
	Montpellier ...*arr.*	10†25	...	14†16	19†16	21†33	...	...	...	...	...	...	**Alès** 100.....*arr.*	9†16	11 2	14†53	...	20 †1	...	21 7	...	...	...	...	...

*—2&3 class only. † Automoteur (3rd class).

PARIS, LYONS and MEDITERRANEAN RAILWAY.

SAINT GERMAIN-DES-FOSSES and LYONS.

Dist.	St. Germain-des-Fosses 100 ...dep.					D									C				
E.M.																			
21	St. Martin-Sail-les-Bains ...	2 30	...	5 0	...	6 58	7 13	7 50	...	10 54	13 34	13 54	...	18 16	...	18 53	...	...	
		§	...	5 50	...		7 50	...	...	11 36	14 7	...	...	RC	...	X	...	...	
41	Roanne 103, 105 ..... { arr	3 28	...	6 22	...	7 57	8 15	8 57	...	12 10	14 32	14 46	...	19 16	...	19 52	...	...	
...	{ dep.	3 39	5 38	6 34	...	8 2	8 19	9 6	9 43	12 52	14 37	14 49	17 10	19 20	19 31	20 0	...	...	
67	Tarare	...	6 44	7 34	...	8 59	9 17	...	10 59	14 3	...	15 39	18 14	...	20 31	21 1	...	...	
77	L'Arbresle 104	B	7 5	7 47	...		9 31	B	11 19	14 23	B	...	18 34	B	20 51	...	...	...	
81½	Lozanne 105	...	7 18	7 57	8 13	...	...	...	11 36	14 34	...	...	18 50	...	21 3	...	...	...	
88	S. Germain-au-Mt.-d'Or 81 ...	...	7 37	8 9	8 26	...	9 51	...	11 54	14 48	...	...	19 8	...	21 22	...	...	...	
92	Lyons { Vaise ..... arr	...	7 50	8 21	8 38	9 43	10 4	...	12 7	15 1	...	...	19 21	...	21 53	...	...	...	
95	{ Perrache 94 arr	7 47	8 0	8 30	8 48	9 52	10 12	11 35	12 16	15 9	17 0	16 25	19 31	22 4	22 3	21 49	...	...	

Lyons						D													
	{ Perrache 94 dep.	...	4 0	5 15	7 15	8 30	...	13 10	13 40	17 0	17 20	17 5	17 30	18 43	20 0	19 55	20 25	...	...
	{ Vaise..... dep.	...	...	5 24	A	8 38	...	13 17	13 48	17 8	17 28	...	17 38	18 50	20 8	...	20 45	...	...
St. Germain-au-Mt.-d'Or		...	...	5 48	7 33	8 54	...	...	14 3	17 21	...	B	18 1	19 2	20 23	...	21 10	...	...
Lozanne 105		...	B	6 9	...	9 15	...	...	14 22	...	...	...	18 19	19 13	20 35	B	21 33	...	...
L'Arbresle		...	6 16	...	...	9 22	B	...	14 29	17 38	17 58	X	18 26	...	20 42	...	21 40	...	...
Tarare		...	6 47	8 13	9 52	...	14 4	15 0	18 3	18 32	...	...	18 58	...	21 5	...	22 30	...	...
Roanne	{ arr.	...	7 41	7 52	8 58	10 52	12 12	14 51	16 3	18 53	19 19	19 37	19 59	...	21 59	23 34	23 59	...	...
	{ dep.	6 25	8 8		9 4	11 38	12 15	14 54	16 11	18 57	19 23	19 42	20 23	...	...	23 42		...	...
St. Martin-Sail-les-Bains		6 58	RC	...	...	12 11	RC	...	16 45	19 26	...	...	20 59	...	...	§	...	...	...
St. Germain-des-F. a.		7 36	9 4	...	9 55	12 49	13 7	15 45	17 23	19 56	20 19	20 35	21 39	...	...	0 37	...	...	...

A—Milan-Bordeaux Express. B—Via St. Etienne see p. 79b C—Bordeaux-Milan Express. D—From or to Le Croisic—thro' train. §—Compartiments Couchettes. RC—Restaurant Car. X—Voiture Buffet.

VICHY and ROANNE.

E.M.	Vichy 100 ... .dep	...	6¼16	8 20	12*10	...	17 57	...	Roanne .....dep.	...	...	6 0	†	...	17 25
2	Cusset..... dep.	...	6 30	8 28	12 28	...	18 10	...	St. Just-en-Chevalet...	...	...	8 20	13 0	...	19 50
35½	St. Just-en-Chevalet...	6 30	9 40	...	15 15	18 15	...	...	Cusset.....	6 2	7 38	11§47	15 44	17 19	...
64½	Roanne 103..... arr	8 34	...	...	...	20 20	...	...	Vichy..... arr	6 9	7 45	11§53	15 50	17 25	...

*—Thurs. & Sat. only. †—Thurs. & Sat. excepted. ‡—Dep. 6.32 on Sat. §—Thurs. & Sat. only.

ST. GERMAIN-DES-FOSSES and DARSAC.

E.M.	St. Germain-100 des-Fosses dep.	...	4 25	9 12	10 53	15 19	...	18 50	...	Darsac .....dep.	...	6 5	11 11	...	15 4	19 1	...
6	Vichy.....	...	4 41	9 22	11 4	15 30	16 35	19 7	...	La Chaise-Dieu ...	...	7 2	11 54	...	16 0	†19 †49	...
15½	Ris-Chatelon.....	...	6 8	9 47	11 49		16 54	19 26	...	Arlanc	5 6	7 44	12 42	...	17 36	20 42	...
58½	Ambert	5 30	8 32	...	14 6	...	18 47	21 26	...	Ambert	5 31	9 37	13 3	...	18 10	21† 1	...
68	Arlanc	5 50	9 13	...	14 41	...	19†28	21 49	...	Ris-Chatelon.....	7 30	11 32	15 8	17 4	20 32		...
84	La Chaise-Dieu ...	6 36	10 7	...	15 34	...	20 20	...	...	Vichy 100	7 48	11 53	15 27	17 25	20 51	...	...
99½	Darsac 103 ...arr	7 24	10 55	...	16 25	...	20†58	...	...	St. Germain arr	9 7	13 16	16 55	17 52	21 32	...	...

†—From July 10th to September 30th.

ST. ETIENNE and LANGEAC.

E.M.	St. Etienne .....dep.	6 16	9 8	1257	18 21	19 55	...	Langeac ..... dep.	...	...	5 52	9 44	...	...	20 1	...
9	Firminy	6 50	9 37	1325	18 52	20 23	...	St. Georges d'A	...	...	6 38	10 15	...	...	20 40	...
46	La Voute-sur-Loire ...	8 36	11 18	15 5	20 30	...	...	Le Puy	4 9	5 42	8 54	11 45	15 25	19 5	22 7	...
53½	Le Puy	8 51	12 37	1515	20 45	21 55	...	La Voute-sur-Loire ...	4 25	...	9 12		15 41	19 21		...
86	St. Georges d'A	...	14 25	2017	...	...	...	Firminy	6 0	7 13	10 54	...	17 14	21 6	...	...
90	Langeac 100 .....arr.	...	14 34	2026	...	...	...	St. Etienne 79b...arr	6 36	7 42	11 36	...	17 48	21 44	...	...

RIOM and CHATEL-GUYON.—in 15-20 minutes. 5 miles.

From Riom 5.47 14.10, 16.27, 21.10.
From Chatel-Guyon 10.0, 15.45, 18.16, 22.0.

BRIOUDE and ST. FLOUR.

E.M.	Brioude .....dep.	5 56	9 45	16 51	20 44	...	...	...	...	St. Flour.....dep.	6 37	13 7	17 23	20 12	...	...	...
28½	St. Flour 72 ...arr.	7 32	11 10	18 14	22 15	...	...	...	...	Brioude 100 ...arr.	7 57	14 32	18 48	21 28	...	...	...

LAROCHE and NEVERS.

Dist. E.M.	PARIS 80...dep.	23 25	...	0 40	7 0	7 28	13 20	15 45	18 0	21 0	Nevers.....dep.	...	6 20	...	13 30	...	17 50	...
—	Laroche 79a dep.	2 25	...	6 0	9 17	9 43	15 35	17 43	20 24	23 5	Clamecy { arr	...	8 3	...	15 8	...	19 43	...
11½	Auxerre	2 59	...	6 42	9 38	10 45	16 5	18 29	20 54	23 31	Clamecy { dep.	5 50	8 55	12 7	15 37	19 0	20 11	...
23	Cravant { arr	3 22	...	7 5	9 54	11 8	16 28	18 52	21 15		Cravant { arr.	6 39	9 44	12 56	16 17	19 57	20 51	...
	{ dep.	...	3 45	7 20	9 57	11 13	16 31	...		21 20	{ dep.	6 55	10 0	13 12	16 35	20 10	21 7	...
44½	Clamecy { arr	...	4 29	8 13	10 39	12 1	17 19	...	...	22 6	Auxerre	7 20	11 35	14 7	17 56	20 50	21 29	...
	{ dep.	...	5 5	...	11 2	...	...	...	18 5	...	Laroche ...arr.	7 44	12 0	14 25	17 17	21 23	21 48	...
91½	Nevers..... arr.	...	6 53	...	12 41	...	...	...	19 56	...	PARIS 85 arr.	10 5	14 0	16 50	19 30	0 3	0 3	...

PARIS, LYONS and MEDITERRANEAN RAILWAY. [66 lbs. of Luggage free

LYONS to MONTBRISON.

Dist. E.M.	Lyons—							Montbrison dep.	...	6 11	...	11 37	...	17 25	...
	Saint-Paul dep.	6 25	10 37	11 35	...	16 25	18 0	Montrond	...	6 32	...	11 58	...	17 46	...
5½	Charbonnières ...	6 48	10 58	11 57	...	16 44	18 15	L'Arbresle	7 23	8 4	13 3	13 16	16 27	19 22	...
14	L'Arbresle 103 ...	7 19	11 22	12 27	...	17 6	18 41	Charbonnières ...	7 45	8 28	13 28	13 40	16 57	19 46	...
39	Montrond 79 ...	8 37	...	13 49	...	...	19 55	Lyons—							
49	M'ntbris'n79 ar	9 2	...	14 11	...	...	20 38	Saint-Paul arr	8 5	9 8	14 3	14 0	17 17	20 7	...

X—Voiture Buffet

LYONS, BELLEGARDE and CHALON-SUR-SAONE. *—2&3 class only.

E.M.	Lyons—		X					‡		‡			Chalon-s-Sne dp	...	7 5	12 43	16 50	...	...
—	Croix-Rousse dp	5 35	6 55	8 48	13 10	15 50	18 5	18‡55	23 25	...			Bourg ..... arr.	...	9 20	15 0	19 24	...	...
9	Sathonay 79a.....	5 53	7§15	9 1	13 30	16§23	18 19	19 25	0 1	...			Bellegarde dp	...	8 7	12 0	17 14	...	20 15
23½	Marlieux	6 36	¶	9 41	14 14	X	19 2	19 57	¶	...			Nantua	...	5 52	8 54	12 46	18 0	...	21 1
41	Bourg 79a, 94 arr.	7 0	7 57	10 5	14 38	17 4	19 26	20 17	0 46	...			La Cluse	...	6 20	9 16	13 11	18 30	...	21 16
...	Bourg .....dep.	...	8 18	11 56	...	17 12	20 23	...	4 53	...			Bourg .....arr.	...	7 22	10 18	14 12	19 33	¶	22 20
23	La Cluse	...	9 41	13 20	...	18 37	21 36	...	6 21	...										
25½	Nantua	...	9 47	13 27	...	18 44	21 41	...	6 27	...			Bourg .....dep.	7 3	12 2	17 20	20 52	21 52	...
40½	Bellegarde ar.	...	10 30	14 10	...	19 29	...	...	7 10	...			Marlieux	7 58	12 27	17 45	21 17	X	...
...	Bourg .....dep.	7 10	...	11 25	...	17 10	...	...	...	...			Sathonay	8 35	13 10	18 29	21 58	22 37	...
89½	Chalon-s-Sne 80	9 29	...	13 42	...	19 21	...	...	...	...			Lyons (C.R.) arr	8§46	13 20	18 35	22 8	22†50	...

†—Lyons-Brotteaux. ‡—Perrache Station, Lyons. ¶—Compartiments Couchettes §—Takes up only.

LA CLUSE and ST. CLAUDE.

†—From July 1st only.

E.M.	La Cluse 104 dep.	...	6 11	9 38	...	13 22	18 32	21 39	...	St. Claude...dep.	4 53	7 47	11 36	16 54	19 32	...	...
8	Oyonnax	...	6 37	10 2	...	13 52	18 59	22 2	...	Oyonnax	5 47	8 45	12 34	17 49	20 40	...	...
27	St. Claude...arr.	...	7 29	10 54	...	14 44	19 51	22 50	...	La Cluse ..... arr.	6 3	9 7	12 56	18 11	21 2	...	...
E.M.	St. Claude.....dep.	7 3	...	11 40	14†50	20 1	...	...	...	Morez .....dep.	7 0	9 48	17 37	21† 6	...	...	...
15	Morez 223 .....arr.	7 48	...	12 39	15 33	20 42	...	...	...	St. Claude..... arr.	7 38	10 53	18 15	21 44	...	...	...

*—Sats. & Suns. only

MACON and PARAY-LE-MONIAL.

†—Sundays only.

E.M.	Macon 80 ..... dep.	6 25	11 50	12*47	17 3	...	...	Paray-le-Moni'l dep.	6 3	11 45	16 10	17†35	...	...
14	Cluny ..... arr.	7 9	12 31	13*28	17 47	...	...	Cluny	8 29	13 41	18 2	19*18	...	...
48½	Paray-le-Mnl.105 arr.	9 0	14 10	15† 10	19 49	...	...	Macon 99 ..... arr.	9 7	14 26	18 47	20* 7	...	...

CHALON and LONS-LE-SAUNIER.

E.M.	Chalon-s-Saone dep.	5 34	11 0	17 25	...	...	...	Lons-le-Saunier dep	5 34	11 5	17 40	...	...	...
23½	Louhans 92.....	7 7	12 20	19 5	...	...	...	Louhans	6 33	12 2	19 3	...	...	...
42½	Lons-l-Sa'n'r 102 arr.	7 53	13 7	19 52	...	...	...	Chalon-s-S. 85 ...arr.	7 34	13 5	20 3	...	...	...

ORANGE and ISLE-FONTAINE-DE-VAUCLUSE.

E.M.	Orange 81 .....dep.	7 9	...	17 50	...	...	...	Isle-F de V .....dep.	7 17	18 14	...	...	...
13½	Carpentras ..... { arr	7 42	...	18 34	...	...	...	Carpentras ..... { arr	7 40	18 45	...	...	...
	{ dep.	7 52	...	19 7	...	...	...	{ dep.	7 47	19 18	...	...	...
23½	Isle-F de V..... arr	8 15	...	19 39	...	...	...	Orange 84 ..... arr.	8 21	20 13	...	...	...

LYONS, LE TEIL and NIMES.

E.M.	Lyons-Prch. dep.	...	...	5 50	10 45	12 56	16 32	18 14	21 8	Nimes .....dep.	...	5 37	10 15	...	13 45	16 50	18 3
13	Givors-Can'l dep.	...	...	6 38	11 26	13 17	17 5	18 57	21 51	Rem'ulins { arr.	...	6 10	10 47	...	14 20	17 25	18 38
31	Chavanay	...	...	7 19	12 2	13 53	17 41	19 34	22 27	{ dep.	...	6 19	10 51	...	14 23	17 29	
40½	Peyraud .....dep.	...	6 25	7 59	12 22	14 25	18 5	19 54	22 46	Le Teil ... { arr.	...	8 41	13 2	...	16 43	19 44	...
78½	La Voulte { arr	...	7 54	9 36		15 49	19 27	...	...	{ dep.	5 15	9 57	13 20	...	17 0		...
	{ dep.	7 7	8 12	9 46	...	15 52		...	...	Le Pouzin ...dep.	5 49	10 31	13 54	...	17 34	...	...
81½	Le Pouzin	7 12	8 18	9 53	...	15 58	...	...	...	La Voulte { arr	5 56	10 37	14 0	...	17 41	...	...
97	Le Teil 79a { arr	7 45	8 52	10 30	...	16 31	...	...	...	{ dep.	6 5	10 54	14 5	...	17 53	...	...
	{ dep.	8 0		13 18	...	17 55	...	...	...	Peyraud	7 40	12 23	15 31	16 53	19 31	...	6 3
161	Rem'ulins { arr	10 53	...	15 28	...	20 16	...	...	...	Chavanay	8 17	12 46	...	17 13	20 10	...	6 23
	{ dep.	10 50	...	15 30	18 55	20 21	...	...	...	Givors 105	8 54	13 21	16 18	17 48	20 51	...	6 59
174	Nimes 82, 101 arr.	11 27	...	16 7	19 32	20 54	...	...	...	Lyons-Perr'che	9 34	13 58	16 43	18 34	21 32	...	7 36

ST. GEORGES-DE-COMMIERS and LA MURE.

E.M.	St. Georges-de-Com 10	6 5	8 32	13 20	19 6	...	...	La Mure .....dep.	6 15	9 40	14 0	17 45	...	...
19	La Mure ..... arr	7 21	9 47	14 36	20 18	...	...	St. Georges-de-C.ar.	7 15	10 41	15 0	18 43	...	...

PARIS, LYONS and MEDITERRANEAN RAILWAY.

ROANNE, MONTCHANIN, NEVERS, ETANG, EPINAC, CHAGNY.

Dist																							
E.M.	Roanne 79, 103 ...	dep.	...	4 47	...	8 31	...	...	13 13	...	...	...	...	...	...	18 47	...	...	...	...	...	...
37	Paray-le-Monial 79	arr.	...	6 18	...	9 59	†	...	14 35	...	...	...	...	...	...	20 15	‡	...	...	...	...	...
		dep.	...	6 35	...	10 25	11 7	13 30		17 5	...	...	...	...	...		20 40	21 15	...	...	...	...
59	Montceau-les-Mines ...		4 45	7 28	...	11 15	11 36	14 27	...	18 0	...	...	...	...	16 20	18 40	21 21	22 6	...	...	...	...
68	Montchanin	arr.	5 5	7 45	...	11 35	11 50	14 47	...	18 20	...	...	...	...	16 40	19 0	21 39	22 26	...	...	...	...
E.M.	Nevers 103	dep.	7 3	4 45	...	...	...	...	12 0	...	...	16 45	...	18 48	...	...	...	...	...	...	...	...
33	Cercy-la-Tour 79		7 54	5 58	...	...	...	...	13 6	...	...	17 40	...	20 4	...	...	...	...	...	...	...	...
42	Remilly		8 10	6 16	...	...	...	...	13 23	...	...	17 57	...	20 23	...	...	...	...	...	...	...	...
65	Etang	arr.	8 45	7 2	...	...	...	...	14 7	...	...	18 36	...	21 9	...	...	...	...	...	...	...	...
		dep.	8 48	7 11	10 30	...	...	...	14 12	16 10	...	18 40	...	21 13	...	...	...	...	...	...	...	...
78	Le Creusot		9 10	8 0	11 5	...	...	...	12 50	14 47	17 0	0 20	30	19 6	20 30	21 41	...	...	...	...	...	...
83	Montchanin	arr.	9 20	8 11	11 16	...	...	...	13 1	14 57	17 12	20 41	19 16	20 41	21 51	...	...	...	...	...	...	...
		dep.	9 22	8 25	...	...	...	...	13 4	15 2	17 14	20 49	19 18	20 44	22 3	...	...	...	...	...	...	...
101	Chagny 80	arr.	9 47	9 12	...	...	...	...	13 48	15 39	17 58	21 32	19 47	21 27	22 32	...	...	...	...	...	...	...
E.M.																						
—	Etang	dep.	...	7 20	8 51	...	...	...	13 13	14 17	16 2	...	19 20	...	21 25	...	...	...	...	...	...	...
9	Autun 105		4 50	7 38	9 9	...	...	...	13 36	14 35	16 20	18 42	19 38	...	21 43	...	...	...	...	...	...	...
23	Epinac		5 26	8 56	...	...	...	...	14 18	...	...	19 18	...	...	...	...	...	...	...	...	...	...
40	Chagny	arr.	6 6	9 35	...	...	...	...	15 28	...	...	19 58	...	...	...	...	...	...	...	...	...	...
	Chagny	dep.	5 21	...	...	...	...	...	10 24	...	...	...	16 11	...	...	19 16	...	...	...	...	...	...
	Epinac		6 11	...	...	...	...	...	11 4	...	...	...	16 52	...	...	19 59	...	...	...	...	...	...
	Autun		6 52	...	...	...	...	...	11 38	13 47	...	15 32	17 26	...	...	20 32	...	...	...	...	...	...
	Etang	arr.	8 32	...	...	...	...	...	12 1	14 5	...	15 50	18 31	...	...	21 5	...	...	...	...	...	...
	Chagny	dep.	5 31	...	...	7 1	...	...	10 15	...	...	14 13	16 1	18 7	18 15	19 9	20 54	...	...	...	...	...
	Montchanin	arr.	6 21	...	...	7 51	...	...	11 6	...	...	15 5	16 44	18 39	19 6	19 50	21 41	...	...	...	...	...
		dep.	6 26	...	...	7 56	...	...	11 14	...	11 57	15 9	16 50	18 42	19 9	19 58	21 45	...	...	...	...	...
	Le Creusot		6 42	...	...	8 10	...	...	11 33	...	12 35	15 26	17 5	18 55	19 24	20 25	21 55	...	...	...	...	...
	Etang	arr.	7 11	...	...	8 37	...	...	11 54	...	13 5	15 54	17 35	19 14	19 54	20 55	...	...	...	...	...	...
		dep.	7 15	...	...	8 40	...	...	12 6	...	...	15 57	...	19 17	...	...	...	...	...	...	...	...
	Remilly		8 0	...	...	9 17	...	...	12 52	...	...	16 44	...	19 54	...	...	...	...	...	...	...	...
	Cercy-la-Tour		8 20	...	...	9 32	...	...	13 14	...	...	17 5	...	20 10	...	...	...	...	...	...	...	...
	Nevers	arr.	9 25	...	...	10 24	...	...	14 20	...	...	18 13	...	21 5	...	...	...	...	...	...	...	...
	Montchanin	dep.	...	5 15	7 27	...	8 20	...	...	11 21	...	...	15 14	17† 5	17 20	20 5	...	21 59	...	...	...	...
	Montceau-les-Mines ...		...	5 38	7 44	...	8 52	...	...	12 20	...	...	15 37	17 20	17 38	20 30	...	22 17	...	...	...	...
	Paray-le-Monial 79	arr.	...	6 21	8 13	...	9 37	...	...	13 5	...	...	16 22	17 48	...	21 15	...	...	...	...	...	...
		dep.	5 27	...	8 18	...	...	10 31	...	...	...	...	16 49	...	...	21 30	...	...	...	...	...	...
	Roanne 103	arr.	6 53	...	§	...	...	12 1	...	...	...	...	18 15	...	...	22 59	...	...	...	...	...	...

†—From June 1st to Sept. 30th. §—To Bordeaux, see p. 70. ‡—From Bordeaux, see p. 70.

PARAY-LE-MONIAL and LOZANNE.

E.M.						X										X					
—	Paray-le-Monial ...	dep.	6 28	6 45	12 20	16 31	18 0	...	Lozanne	dep.	6 56	8 17	9 22	17 33	19 15	...
60	Lozanne 103	arr.	8 12	9 6	14 47	18 20	20 20	...	Paray-le-M. 79 b. 104	arr.	9 20	10 9	11 35	19 58	21 0	...
E.M.	Lozanne	dep.	6 47	9 8	13 40	...	20 41	...	Givors	dep.	6 15	10† 45	...	17† 20	...	...
11	Tassin		8 †0	12† 0	14 11	18† 57	21 14	...	Tassin		8 43	12 2	17 3	18 53	...	...
29	Givors 79	arr.	9 †5	13† 5	...	20 5	...	...	Lozanne	arr.	9 11	12 29	17 31	19 24	...	...

X—Voiture Buffet from June 1st. †—Autobus between Tassin and Givors.

VEYNES, GAP, and BRIANCON.

E.M.																						
	Veynes 106	dep.	5 28	8†43	8 55	11 35	13* 8	13 20	16 25	22 10	Briancon	dep.	5 45	...	10*20	12 50	17†45	18 10	...
16	Gap	arr.	6 1	9 10	9 53	12 8	13 33	13 54	16 59	22 42	L'Argentière		6 3	...	10 37	13 8	18 2	18 29	...
		dep.	6 13	9 15	...	...	13 35	14 2	17 7	...	MtDauphin-G.		6 22	...	10 54	13 28	18 18	18 50	...
39½	Embrun		7 23	10 11	...	...	14 27	15 9	18 13	...	Embrun		6 48	...	11 17	13 57	18 40	19 20	...
50	MtDauphin-G.		7 50	10 32	...	...	14 48	15 37	18 41	...	Gap	arr.	7 43	...	12 7	15 13	19 32	20 19	...
59	L'Argentière		8 14	10 48	...	...	15 4	16 2	19 6	...		dep.	7 48	11 45	12 10	15 25	19 35	20 35	...
67	Briancon	arr.	8 42	11 15	...	...	15 26	16 30	19 34	...	Veynes 106	arr.	8 27	12 24	12 40	16 7	20 8	21 32	...

*—From July 1st to Sept. 23rd. †—Compartments Couchette.

CRAVANT and AUTUN.

E.M.																						
	Cravant 105	dep.	3 55	7 20	10* 3	11 20	16* 38	21 28	...	...	Autun	dep.	...	6*28	...	13 15	...	17 45	...
9	Arcy-sur-Cure		4 14	7 43	10 20	11 41	16 59	21 51	...	...	Avallon		5 52	8 55	12 7	15 39	18 34	20 12	...
14	Sermizelles Vézly§		4 25	7 57	10 31	11 55	17 13	22 5	...	...	Sermizelles Vézly§		6 11	9 15	12 27	15 56	19 0	20 29	...
23½	Avallon		5 24	8 21	11 5	12 19	17 47	22 29	...	...	Arcy-sur-Cure		6 24	9 28	12 40	16 6	19 17	20 40	...
78	Autun 105	arr.	7 41	...	13 13	...	19 57	...	...	...	Cravant	arr.	6 45	9 50	13 2	16 23	19 45	20 57	...

§—Vezelay distant 6 miles from here; motor bus meets trains marked *

PARIS, LYONS and MEDITERRANEAN RAILWAY.

LYONS, GRENOBLE, AIX and MARSEILLES.

Dist																							
E.M.	Lyons-Perrache	d	0 20	...	...	...	48 7	5 37	...	7 20	...	9 20	...	13 20	...	14 50	17 20	...	19 0	19 50
26	Bourgoin		1 17	...	...	...	4 51	6 35	...	8 0	...	10 2	...	13 54	...	15 32	17 59	...	20 1	20 29
35½	La Tour-du-P.		1 42	...	...	...	5 10	6 54	...	8 15	...	10 12	...	14 7	...	15 52	18 13	...	20 19	20 43
40	St. André G. 94		1 52	...	...	...	5 20	7 4	...	8 24	...	10 22	...	14 13	...	16 2	18 21	...	20 30	20 51
	Chambery	arr.	...	...	...	...	6 48	...	...	...	...	11 57	...	15 25	...	...	19 30	...	...	22 7
53	Rives		2 43	...	...	...	5 56	7 21	...	8 52	12 41	11 11	...	14 42	...	16 45	18 51	...	...	21 10
60	Voiron		3 17	...	...	...	6 9	7 38	...	9 4	12 53	11 27	...	14 53	...	17 1	19 3	...	...	21 25
63½	Moirans		3 24	...	...	...	6 15	7 50	...	9 10	13 2	11 36	...	14 59	...	17 10	19 9	...	...	21 37
75	Grenoble	arr.	3 48	...	...	...	6 32	7 58	...	9 26	13 30	12 0	...	15 15	...	17 35	19 25	...	...	21 43
		dep.	...	...	...	...	5 17	7 53	8 21	9 45		12 40	...	...	18 25			...	...	22 0
84	Jarrie-Vizille		...	...	...	...	5 36	8 10	...	10 0	...	12 58	...	...	18 43	...	...	...	...	
87	St. Georges-de-Com.		...	...	...	...	5 46	8 19	...	10 9	...	13 8	...	...	18 54	...	...	...	...	
143½	Veynes 108	arr.	...	...	...	...	8 22	...	...	12 39	...	15 53	...	...	22 10	...	...	...	...	
		dep.	...	...	5 5	8 49	...	...	...	13 18	...	16 23	...	...		...	...	...	...	
174	Sisteron		...	...	...	9 58	...	...	...	14 25	...	17 45	...	...	...	...	...	...	...	
184½	Saint Auban	arr.	...	...	6 31	10 18	...	...	...	14 43	...	18 7	...	...	...	...	...	...	...	
	91	dep.	...	...	6 35	10 24	...	...	...	14 45	...	18 15	...	...	...	...	...	...	...	
206	Manosque ¶		...	...	7 19	11 17	...	...	...	15 21	...	19 7	...	...	...	...	...	...	...	
227	Pertuis	arr.	...	...	8 7	12 5	...	...	...	16 1	...	20 3	...	...	...	...	...	...	...	
		dep.	...	6 41	8 23	12 30	...	...	...	16 8	...	20 23	...	...	...	...	...	...	...	
230½	Meyrargues 106		...	6 50	8 32	12 40	...	...	...	16 17	...	20 34	...	...	...	...	...	...	...	
247	Aix	arr.	...	7 28	9 10	13 18	...	...	...	16 53	...	21 16	...	...	...	...	...	...	...	
		dep.	5 41	7 43	9 16	13 25	12 25	18 5	19 10	16 58	...	21 31	...	...	...	...	...	...	...	
253½	Gardanne	dep.	5 54	7 56	9 29	13 37	12 40	18 18	19 23	17 15	...	21 50	...	...	...	...	...	...	...	
265	Marseilles 88	arr.	6 36	8 42	10 5	14 15	13 22	19 2	20 5	17 57	...	22 37	...	...	...	...	...	...	...	
	Marseilles	dep.	...	...	...	...	...	...	...	...	5 7	7 46	6 27	10 10	11 20	13 50	16 30	18 50	...	
	Gardanne	arr.	...	...	...	...	...	...	...	...	5 53	8 30	7 11	10 47	12 4	14 32	17 11	19 37	...	
	Aix	arr.	...	...	...	...	...	...	...	...	6 13	8 42	7 26	11 1	12 18	14 45	17 28	19 53	...	
		dep.	...	...	...	...	...	...	...	...	6 22	8 46		11 6			17 33	20 5	...	
	Meyrargues		...	...	...	...	...	...	...	...	7 4	9 23	...	11 44	...	...	18 8	20 49	...	
	Pertuis	arr.	...	...	...	...	...	...	...	...	7 12	9 31	...	11 52	...	...	18 16	20 58	...	
		dep.	...	...	...	...	...	...	...	...	7 25	9 38	...	12 8	...	...	18 36		...	
	Manosque		...	...	...	...	...	...	...	...	8 18	10 18	...	12 57	...	...	19 26	...	...	
	Saint Auban	arr.	...	...	...	...	...	...	...	...	9 8	10 56	...	13 43	...	...	20 12	...	...	
		dep.	...	...	...	...	...	...	...	...	9 18	10 59	...	13 51	...	...	20 17	...	...	
	Sisteron		...	...	...	...	...	6†44	...	...	9 56	11 21	...	14 23	...	...	20 44	...	...	
	Veynes	arr.	...	...	...	...	5 13	...	...	8 12	11 21	12 29	...	15 42	...	...	21 59	...	...	
		dep.	...	...	...	...	...	6 41	...	...		13 10	...	16 40	...	...	...	...	...	
	St. Georges-de-C.	104	...	...	...	...	7 27	...	...	...	11 1	...	...	15 21	...	...	...	...	...	
	Jarrie-Vizille		...	...	...	...	7 35	...	...	...	11 9	...	...	15 29	...	...	...	...	...	
	Grenoble	arr.	...	...	...	...	7† 51	...	...	...	11 25	...	...	15 44	...	...	...	...	...	
		dep.	4 20	...	7 10	...	8 20	...	9 43	13 13	14 25	11 47	17 5	18 20		...	...	20 30	...	22 20
	Moirans		4 41	...	7 34	...	...	...	...	13 27	14 42	12 6	17 19	18 41	...	...	...	20 45	...	22 35
	Voiron		4 52	...	7 32	...	8 41	...	10 4	13 36	14 55	12 21	17 32	18 59	...	...	...	20 56	...	22 50
	Rives		5 3	...	7 41	...	8 50	...	10 15	13 47	15 6	12 35	17 46	19 13	...	...	...	21 10	...	23 5
	Chambery	dep.	...	...	7 0	...	...	...	9 17	13 3	...	...	16 50	...	...	...	...	20 16	...	...
	St. André G.		5 42	...	8 10	...	9 15	...	10 49	14 16	15 43	...	18 19	20 2	...	...	...	21 46	...	23 41
	La Tour-du-P.		5 52	...	8 18	...	9 22	...	10 58	14 24	15 51	...	18 28	20 12	...	...	...	21 57	...	23 52
	Bourgoin		6 16	...	8 33	11 24	9 34	...	11 12	14 37	16 8	...	18 44	20 30	...	...	...	22 12	...	0 8
	Lyons Perr'ch	arr.	7 7	...	9 5	12 22	10 7	...	11 49	15 14	16 48	...	19 20	21 29	...	...	...	22 50	...	0 48

§—Compartments Couchettes. ¶—For Greoux. †—3rd class only.

MEYRARGUES and DRAGUIGNAN. 1&2 class.

E.M.															
61	Meyrargues	dep.	5 15	...	...	...	...	Draguignan	dep.	...	7 5	13 30	...	...	...
	Draguignan	arr.	9 17	...	18 12	...	...	Meyrargues 106	arr.	...	11 12	17 35	...	...	...

DRAGUIGNAN and GRASSE-S.F. 1&2 class.

E.M.															
40	Draguignan 108	dep.	5 40	16 0	...	...	...	Grasse-S. F.	dep.	5 30	15 10	...	...	...	...
	Grasse-S. F. 88	arr.	8 32	18 57	...	...	...	Draguignan	arr.	8 25	18 7	...	...	...	...

GRASSE and NICE. 1&2 class.

E.M.															
	Grasse-S. F. 88	dep.	5 43	16 10	...	...	...	Nice	dep.	6 50	17 15	...	...	...	...
14	Vence		6 48	17 16	...	...	...	Vence		8 19	18 49	...	...	...	...
30½	Nice 88	arr.	7 56	18 31	...	...	...	Grasse-S. F.	arr.	9 17	19 44	...	...	...	...

AVIGNON, MIRAMAS and PERTUIS.

*—Autobus Service

E.M.																						
	Avignon 81	dep.	3*45	...	...	8 33	...	13 45	15*50	16 48	18 45	Pertuis	dep.	5 50	...	...	12 15	...	18 56	...
20½	Cavaillon	arr.	4*50	...	...	9 26	...	14 55	16*35	17 18	19 37	Cavaillon	arr.	6 54	...	...	13 25	...	20 13	...
...	Cavaillon	dep.	5 5	7 5	...	12 0	...	16 48	...	20 40		Miramas	dep.	6 50	8 15	...	...	13 20	18 35	...
35½	Salon		5 38	7 38	...	12 33	...	17 23	...	21 17		Salon		7 11	8 48	...	...	13 43	19 8	...
43	Miramas	arr.	5 56	7 56	...	12 51	...	17 40	...	21 35		Cavaillon	arr.	7 46	9 22	...	...	14 19	19 55	...
...	Cavaillon	dep.	5 17	...	...	9 46	...	...	17 27	...		Cavaillon	dep.	8*15	9 27	...	13 36	17 45	20 36	...
48	Pertuis	arr.	6 22	...	...	10 53	...	...	18 31	...		Avignon	arr.	9*20	10 15	...	14 25	18 36	21 30	...

1 & 3 class only. CAVAILLON and APT.

†—1st & 3rd class only.

E.M.															
20	Cavaillon 106	dep.	6 0	...	9 55	...	17 40	...	...	Apt	...	6 5	...	12 38	...	19 6	...	...
	Apt		6 49	...	10 43	...	18 28	...	...	Cavaillon	arr.	6 50	...	13 23	...	19 55	...	...

* Autobus.

GRENOBLE and BOURG d'OISANS.

Dist.																										
K.M.	Grenoble 106	(P.L.M.) dep.	...	†	7 0	8 8	9†35	†	...	...	12 40	13 20	...	†	...	15 40	16 35	†	...	...	...	...
		(Sq. des Post.																				
4	Gières		5 25		7 18	8 15	9 48	10 30	11 47	12 54	13 29	14 0	14 34	16 3	16 46	17 33	17 41	19 0	...
7	Uriage		5 44		...	8 32	...	10 45	12 8	13 10	13 46	14 15	14 54	...	17 2	...	18 1	19 20	...
13½	Vizille	arr.	6 8		...	8 51	...	10 58	12 36	13 28	14 11	14 28	15 16	...	17 20	...	18 20	19 40	...
33	Bourg d'Oisans	arr.	6 39		7 48	9 17	10 15	11 15	13 11	13 57	14 38	14 45	15 41	16 33	17 48	18 1	18 47	20 4	...
			8 30		8 50	...	11 17	...	...	15 48	...	...	...	17 40	...	19 15	...	...	...
	Bourg d'Oisans	dep.	...		6†0	...	7†30	9†45	...	...	...	†30	...	...	...	13 15	†	...	17† 0	17 20	...
	Vizille-Ville	dep.	6 20		7 0	7 28	8 30	10 45	10 47	13 0	13† 0	13 28	...	...	...	14 56	16 15	17 35	18 0	19 0	...
	Uriage		6 58		...	7 59	...	...	11 16	...	13 20	...	...	...	...	15 28	16 35	18 5	...	19 32	...
	Gières		7 19		...	8 16	...	...	11 32	...	...	...	...	...	...	15 46	...	18 22	...	19 49	...
	Grenoble	(Sq. des Post.)	7 46		7 27	8 34	8 57	11 12	11 56	13 40	13 40	13 54	...	...	...	16 5	17 0	18 45	18 27	20 8	...
		(P.L.M.) 106 arr.	7 51		...	8 45	...	...	12 1	...	13 45	...	...	...	...	16 10	...	...	...	20 13	...
	Vizille	dep.	...		5 0	...	...	7 21	9 45	...	10 55	12 43	...	15 15	...	...	18 29	19 1	...	...	...
	Jarrie-Vizille (P.L.M.) 106	arr.	...		5 11	...	...	7 30	9 54	...	11 4	12 52	...	15 24	...	...	18 39	19 10	...	...	...
	Jarrie-Vizille (P.L.M.)	dep.	8 14		10 3	11 13	13 1	...	...	15 33	...	18 46	...	19 18	...	...	...	...	...	...	...
	Vizille	arr.	8 23		10 12	11 22	13 10	...	...	15 42	...	18 55	...	19 27	...	...	...	...	...	...	...

†—Automobile.

GRENOBLE and LANCEY.

*—Autobus Service

Dist. K.M.																
	Grenoble 106	dep.	5 25	6 5	* 6 50	And at 7°45, 8°30, 9°20, 10°55, 11°20, 11.25, 12°35 13°15, 16°15, 17.27, 17°55, 18°25† 19°40	Lancey	...	5 5	7 7	* 7 52	And at 9°20, 11°45 12 40, 13°0, 13°25, 14°5, 17°5, 18 5, 18°45, 19°15, 20°30.
9	Lancey		6 15	6 39	7 24		Grenoble	arr.	5 58	7 40	8 25	

VALENCE, GRENOBLE and CHAMBERY.

Dist. K.M.																										
	Valence 81	dep.	...	4 10	5 0	9 0	11†25	14 45	17 45	18†40	Chambery	dep.	...	5 40	8 15	11 22	12 38	16 30	16 48	20 3	22 32
12½	Romans		...	4 35	5 35	9 31	11 49	15 15	18 11	19†10	Montmélian		...	5 57	8 31	11 38	12 54	16 43	17 5	20 18	22 49
30	St. Marcellin		...	§	6 19	10 16	12 19	15 55	18 46	19†49	Pontcharra-s-B.		...	6 10	8 44	11 46	13 5	16 51	17 16	20 22	22 57
50	Moirans 106		...	...	7 4	11 1	12 49	16 39	19 19	20†30												
61½	Grenoble	arr.	...	5 55	7 24	11 21	13† 6	16 59	19 35	20†54	Grenoble	arr.	...	7 2	9 36	12 18	13 57	17 24	18 8	21 21	23†28
		dep.	5 12	6 5	8 0	12 8	13 19	18 10	20 0	21†10		dep.	5 07	43		12 52	14 9	17†39	18 52		23 40
87	Pontcharra-s-B.		6 4	6 38	8 54	13 2	13 53	19 6	20 36	22 4	Moirans		5 19	8 7	...	13 8	14 31	17 55	19 16	...	...	
92	Montmélian 92		6 19	6 47	9 9	13 17	14 3	19 20	20 46	22†18	St. Marcellin		5 55	8 49	...	13 40	15 12	18 23	20 1	...	...	
99½	Chambery 92	arr.	6 34	7 0	9 24	13 32	14 15	19 35	20 59	22†31	Romans		6 33	9 27	...	14 6	15 55	18 47	20 41	...	0 47	
											Valence 84	arr.	6 57	9 51	...	14 25	16 19	19† 6	21 5	...	1 9	

§—Sleeping Car (1&2 cl.) and Compartiments Couchettes. †—Restaurant Car from July 1st.

ST. PIERRE d'ALBIGNY and BOURG-ST. MAURICE.

Dist. K.M.			SC											SC
	Chambery 92	dep.	6 44	7 0	10 45	14 12	18 15	19 53	Bourg-St. Maur.	dep.	5†40	9 22	9 46	11†15	16 29	19§ 6
...	St. Pierre d'Alb. 92	dep.	7§0	7 45	11 24	14 40	16† 6	20 29	Moutiers Salins		6†40	10 5	10 36	12 20	17 24	19 51
15	Albertville	arr.	7 37	8 23	12 1	15 12	16 33	21 6	Albertville	arr.	7 30	10 35	11 12	13†25	17 59	20 22
		dep.	7 44	8 33	12†10	15 25	16 40	21 14		dep.	7 40	10 41	11 19	13 36	18 13	20 28
32	Moutiers S. Brides-les-B.	a.	8 22	9 18	13 20	16 8	17 20	22† 0	St. Pierre d'Albigny		8 11	11 8	11 51	14 7	18 45	20 56
50	Bourg-St. Maur.	arr.	9 20	10 13	14†20	16 56	18 6	23 0	Chambery 94	arr.	8 38	...	12 23	14 37	19 21	21 20

*—2&3 class only. †—Autobus Service. ‡—From July 1st to Sept. 9th. SC—Sleeping Car 1&2 cl.
§—From July 1st to Sept. 20th.

VOIRON and ST. LAURENT DU PONT. 1&2 Class only.

K.M.			§		§		§			§			§	
—	Voiron 106	dep.	7 40	10 55	13 40	...	19 5	...	St. Laurent du Pont	6 20	7 25	...	12 10	18 0	...
12	St. Laurent du Pont		8 14	12† 4	14 17	...	19 42	...	Voiron	6 55	8 30	...	12 45	18 35	...

†—St. Laurent-du-Pont (Ville). §—Autobus.

PONTCHARRA-SUR-BREDA, LA ROCHETTE and ALLEVARD-LES-BAINS.

Autobus Service.

Dist. K.M.																						
	Pontcharra 109	P.L.M. Stn. dep.	6 43	9 0	11 51	† 13 12	13 58	...	17 0	19 10	20 45	...	† 23 0	...	From June 15th to Sept. 15th.							
		Ville	6 46	9 3	11 54	13 15	14 1	...	17 8	19 13	20 48	...	23 3	...								
5	Détrier	arr.	6 59	9 16	12 7	13 28	14 14	...	17 16	19 26	21 1	...	23 16	...								
6½	La Rochette	arr.	7 6	9 24	12 13	13 34	14 20	...	17 22	19 33	21 2	†	23 22	...								
		dep.	6 53	9 10	12 14	13 35	14 21	...	17†26	...	20 55	21 37		...								
...	Détrier	dep.	7 0	9 18	12 20	13 41	14 27	...	17 29	...	21 3	21 43		...								
9½	Allevard-les-Bains	arr.	7 17	9 35	12 37	13 58	14 44	...	17†46	...	21 20	22 0		...								
	Allevard-les-Bains	dep.	5 22	8 0	11 2	† 12 5	13‡ 0	16 0	...	18 20	19†47	22 15		...	...	...	...	...	From June 15th to Sept. 30th.			
	Détrier	arr.	5 38	8 16	11 18	12 21	13 16	16 16	...	18 38	20 4	22 31		...	...	...	...	...				
	La Rochette	arr.	5 45	8 24	...	12 27	13‡22	16 22	...	18 44	20‡10	...		...	...	...	...	...				
		dep.	5 32	8 10	11 13	12 28	13 23	16 23	...	18 30	19 57	...		...	...	...	...	...				
	Détrier	dep.	5 39	8 18	11 19	12 34	13 29	16 29	...	18 38	20 4	22 31		...	...	...	...	...				
	Pontcharra	Ville	5 52	8 31	11 32	12 47	13 42	16 42	...	18 51	20 17	22 44		...	...	...	...	...				
		P.L.M. Stn. arr.	5 55	8 34	11 35	12 50	13 45	16 45	...	18 54	20 20	22 47		...	...	...	...	...				

‡—From June 15th to Sept. 30th.

BASTIA, CASAMOZZA, CORTE and AJACCIO.

K.M.																						
	Bastia	dep.	...	...	7 50	13 0	15 25	16 30	Ajaccio	dep.	...	...	...	7 50	...	13 40	15 50
10½	Borgo		...	...	8 26	...	16 0	17 5	Carbuccia		...	...	...	8 44	...	14 22	16 40
13½	Casamozza	arr.	...	...	8 36	13 34	16 10	17 16	Bocognano		...	...	...	10 4	...	15 22	17 57
		dep.	...	...	8 42	13 36		17 24	Vizzavona		...	...	...	10 34	...	15 47	18 27
29½	Ponte Leccia	arr.	...	...	9 39	14 25	...	18 27	Vivario		...	...	...	11 6	...	16 18	18 58
		dep.	...	...	9 46	14 29	...	18 33	Corte	arr.	...	...	...	12 5	...	17 1	19 55
46	Corte	arr.	...	...	10 58	15 21	...	19 45		dep.	...	6 25	...	12 11	...	17 5	
		dep.	6 35	...	11 4	15 25	...		Ponte Leccia	arr.	...	7 29	...	13 14	...	17 56	...
59½	Vivario		7 40	...	12 17	16 22	...	...		dep.	...	7 35	9 40	13 17	...	17 59	...
66½	Vizzavona		8 17	...	13 0	16 53	...	...	Casamozza	arr.	...	8 31	10 35	14 13	...	18 42	...
72½	Bocognano		8 42	...	13 28	17 13	...	...		dep.	8 12	8 36	10 45	14 16	17 17	18 44	...
85½	Carbuccia		9 32	...	14 23	...	...	...	Borgo		8 26	8 48	10 56	14 27	17 30	...	...
98½	Ajaccio	arr.	10 20	...	15 8	18 31	...	...	Bastia	arr.	8 59	9 22	11 30	15 0	18 3	19 18	...

CASAMOZZA and GHISONACCIA.

K.M.														
	Casamozza 121	dep.	8 44	16 17	...	...	...	...	Ghisonaccia	dep.	5 51	14 29	...	...	...	...
...	Folelli-Orezza		9 11	16 46	...	...	...	...	Prunete-Cervione		7 14	16 5	...	...	...	...
16½	Prunete-Cervione		9 43	17 19	...	...	...	...	Folelli-Orezza		7 43	16 41	...	...	...	...
40½	Ghisonaccia	arr.	11 4	18 42	...	...	...	...	Casamozza	arr.	8 6	17 7	...	...	...	...

PONTE-LECCIA and CALVI.

K.M.														
	Ponte-Leccia 121	dep.	10 3	14†39	...	...	...	...	Calvi	dep.	6 30	14 45	...	...	...	...
18	Palasca		11 43	15 53	...	...	...	...	Ile Rousse		7 20	15 35	...	...	...	...
32	Ile Rousse		12 43	16 54	...	...	...	...	Palasca		8 23	16 39	...	...	...	...
46	Calvi	arr.	13 30	17 40	...	...	...	...	Ponte-Leccia	arr.	9 30	17 45	...	...	...	...

†—Dep. 18.35 on Tues. and Sun.

PARIS, LAGNY and MEAUX

EM	Paris Est. ... *dep.*	6 10	7 19	...	9 38	10 50	13 12	13 48	...	16 45	17 51	18 30	...	19 23	19 28	20 12	22 21	23 35	...	0 40
5½	Noisy-le-Sec	...	...	...	...	...	...	...	...	...	...	...	...	...	...	...	...	...	...	...
7	Bondy	...	...	...	...	...	...	...	...	...	...	...	...	...	...	...	...	...	...	...
17½	Lagny-Thorigny	...	7 56	...	10 5	11 35	13 40	...	...	17 11	18 17	18 56	...	19 53	20 5	20 47	23 8	0 18	...	1 26
23	Esbly	...	8 7	...	10 16	11 48	13 52	14 25	...	17 22	...	...	...	20 4	...	20 58	23 19	...	...	1 38
28	Meaux 1¼ ... *arr.*	6 43	8 15	...	10 24	11 58	14 1	14 33	...	17 30	...	19 12	...	20 12	...	21 6	23 27	...	...	1 48
	Meaux ..... *dep.*	5 25	6 6	6 43	7 29	7 52	8 43	...	...	...	12 56	13‡49	...	17 10	17 40	...	19 32	...	21 52	23 23
	Esbly	5 36	6 17	6 54	7 38	8 2	8 52	...	...	...	13 5	...	...	17 22	17 49	...	19 41	...	22 1	23 32
	Lagny-Thorigny.....	5 49	6 30	7 7	7 50	...	9 4	...	9 44	12 4	13 16	...	...	17 33	18 0	...	19 50	...	22 12	23 43
	Bondy	...	...	...	...	...	9 34	...	10 16	12 34	...	...	...	...	...	...	20 20	...	22 40	0 13
	Noisy-le-Sec.	...	...	...	...	...	9 38	...	10 20	12 38	...	...	...	...	...	...	20 25	...	22 45	0 17
	Paris Est..... *arr.*	6 28	7 13	7 40	8 20	8 45	9 48	...	10 32	12 52	13 42	14 26	...	18 2	18 29	...	20 38	...	22 58	0 30

*—Not run on Sunday. †—2&3 cl. only.

EXTRAS { dep. Paris 5.18, 6.11, 7.40, 7.52, 8.3, 9.19, 10.0 10.41, 11.30, 13.0, 13.53, 14.35, 17.0, 18.8, 18.38, 18.50, 19.20, 20.9, 22‡38 and 23.0; dep. Meaux 4.28, 6.58, 8.9, 9.3, 9.18, 10.40, 12.8, 13.58, 16.7, 18‡49, 19.20, and 23.15.

NORTHERN AND EASTERN RAILWAYS OF FRANCE.

LONDON, CALAIS, LILLE, REIMS, MULHOUSE & BASLE.

Read Down.					Read Up.	
	1&2,3	1&2,3			1&2,3	1&2,3
	E	E	H	London	E	E
...	23 50	11 0		*dep.* (Victoria) *arr.*	17 20	7‡40
...	...	14 43		*dep.* Calais (M)		
				arr.	*y*	...
...	6 28	...		*d.* D'nkerque(M) *a*	...	0 55
...	8 15	17 44		*dep.* Lille ... *arr.*	10 36	22 53
...	8 43	18 12		*dep.* Doual ... *arr.*	10 09	22 25
...	10 10	19 33		*dep.* St. Quentin *a*	8 50	21 6
...	10 52	20 16		*arr.* Laon ... *dep.*	8 7	20 24
...	11 3	20 23		*dep.* .. ... *arr.*	7 55	20 20
...	11 46	21 6		*arr.* Reims ... *dep.*	7 6	19 41
...	12 11	21 25		*dep.* .. ... *arr.*	6 51	19 36
...	13 3	22 17		*arr.* Chalons *dep.*	5 47	18 47
...	13 8	22 36		*dep.* .. *arr.*	5 30	18 41
...	13 35	23 3		*dep.* Vitry-le-Fr'd	5 2	18 16
...	14 4	23 33		*dep.* St. Dizier *dep.*	4 33	17 51
...	14 30	23 59		*dep.* Joinville *dep.*	4 4	17 24
...	15 11	0 41		*arr.* Chaumont *d*	3 27	16 49
...	15 14	0 45		*dep.* .. *arr.*	3 20	16 45
...	15 45	1 15		*arr.* Langres *dep.*	2 54	16 18
...	15 47	1 18		*dep.* .. *arr.*	2 50	16 12
...	15 58	1 29		*arr.* Chalindrey *dp*	2 36	15 59
...	16 3	2 13		*dep.* .. *arr.*	2 20	15 16
...	17 5	...		*arr.* Vesoul *dep.*	1 21	14 4
...	17 13	...		*dep.* .. *arr.*	1 18	14 0
...	17 41	...		*dep.* Lure ... *dep.*	0 56	13 35
...	18 15	4 10		*arr.* Belfort *dep.*	0 31	13 4
...	18 34	4 20		*dep.* .. *arr.*	0 26	12 52
...	19 43	5 06		*arr.* Mulhouse *dp*	23 35	12 3
...	21 34	5 42		*arr.* Basle ... *dep.*	22 55	11 32

LONDON, CALAIS, DUNKERQUE, LILLE, VALENCIENNES, LUXEMBOURG, NANCY-VILLE, BELFORT, METZ, SARREBRUCK, STRASBOURG & BASLE.

Read Down.						Read Up.					
1&2,3	1&2,3	1&2,3	1&2,3			1&2,3	1&2,3	1&2,3	1&2,3		
B	C	D	A	London		O	Q	G	F	P	S
23§ 0	...	11 0	14 0	*dep.* (Victoria) *arr.*		19 0	19 0	7‡40	...	15 30	...
...	...	H	...								
...	...	14 43	17 55	*dep.* Calais (Marit) *a*		15 33	15 23	...	21c 2	10 21	...
6‡28	12‡49	14‡43	7‡40	*dep.* Dunkerque *arr.*		...	15‡11	0‡55	20‡31	10‡21	...
7 49	14	2 16	19 19	28 *arr.* Lille ..... *dep.*		13 52	13 52	23 37	18 58	8 48	...
7 56	14	9 17	21 21	24 *dep.* .. .. *arr.*		11 55	13 42	23 27	18 51	8 41	...
8 33	14	47 18	6 22	9 *dep.* Valenciennes *a*		11 7	13 4	22 50	18 3	7 54	...
9 37	16	0 19	38 23	28 *arr.* Hirson ..... *dep.*		9 27	11 52	21 46	16 42	6 33	...
9 38	16	13 19	56 23	36 *dep.* .. .. *arr.*		9 19	11 51	21 45	16 34	6 25	...
10 31	17	21 21	5 0	39 *arr.* Charleville *dp*		8 16	10 54	20 49	15 31	5 25	...
...	18	0 22	10 2	5 *arr.* Sedan ..... *dep.*		7 41	10 23	20 23	15 2	4 02	...
11 44	19	4 23	15 2	59 *arr.* Longuyon *dep.*		6 38	9 21	19 34	14 4	3 13	...
12 11	19	33 23	41	... *arr.* Longwy ... *dep.*		6 12	8 43	17 36	13 38	2 35	...
13 25	20	34 0	42	... *arr.* Luxembourg *dp*		4 32	7 30	16 21	12 31	22 40	...
11 53	19	34	...	6 34 *dep.* Longuyon *arr.*		...	9	1 18	53	13 51	...
13 35	21	24	...	8 25 *arr.* Nancy-Ville *d*		...	7	9 17	8	12 5	...
20 00	...	...	11 46	*arr.* Belfort ... *dep.*		...	...	13 11	8 44	...	...
11 49	19	15 23	20	3 4 *dep.* Longuyon *arr.*		6 28	9 11	19 28	13 54	3 07	...
12 30	20	4 0	13	3 52 *arr.* Thionville *dep.*		5 34	8 24	18 45	13 4	2 11	...
13 5	20	46 0	41	6 28 *arr.* Metz ..... *dep.*		3 46	7 53	18 17	12 31	1 19	...
14 50	23	47 ...		8 45 *arr.* Sarrebruck *dp*		...	6	5 15	5	10 49	22 24
14 48	22	46 3	35	8 42 *arr.* Strasbourg *dp*		2 2	6	0 16	31	8 42	23 10
15 38	0	3 4	30	9 50 *arr.* Colmar ... *dep.*		1 15	5	3 15	43	7 51	22 3
16 12	0	38 5	3	10 28 *arr.* Mulhouse *dep.*		0 45	4	28 15	13	7 18	21 25
16 38	...	5 32	11	5 *arr.* Basle ..... *dep.*		0 20	...	14 48	6 45	20 50	...

Through Carriages. A—Calais-Basle (1.2.3 cl.). Calais-Munich (1&2 cl.).

B—Dunkerque-Basle and Nancy (1, 2, 3 cl.), Wagon Restaurant. Dunkerque-Strasbourg.
C—Dunkerque-Strasbourg and Dunkerque-Nancy (1.2.3 cl.). D—Boulogne-Calais-Basle (1&2 cl.); Lille-Metz (1.2.3 cl.). E—Lille-Chalindrey and *vice versa*.
F—1.2.3 cl. Basle-Dunkerque; Nancy-Dunkerque (1.2.3 cl.), Wagon Restaurant Longuyon-Dunkerque.
G—Nancy-Dunkerque; Strasbourg-Dunkerque (1.2.3 cl.). H—1&2 cl. only London-Calais (3rd cl. depart from London at 10.30.) O—3 cl. Thionville-Lille; Basle-Calais (1&2 cl.)
P—1, 2, 3 cl. Metz-Lille; Nancy-Lille. Q—1&2 cl. only from Calais to London (3rd cl. arrive 20.21 on Weekdays and 20.9 on Sundays.) S—Basle-Calais (1.2.3 cl.) Munich-Calais (1&2 cl.).
c—Arrive at Calais Ville. *—Arrive or Depart from Dunkerque-Ville. †—Dunkerque Pier. ‡—1.2.3 cl.
§—Not on Sundays (daily from July 1st to Sept. 3rd). *y*—Via Calais Ville and Boulogne-Folkestone.

DIRECT COMMUNICATION BETWEEN ENGLAND, SWITZERLAND (Via Belfort, Delle or Petit-Croix), ITALY (Via Lotschberg-Simplon or Gothard), AUSTRIA (Via Basle) and YOUGO-SLAVIA (Via Schwarzach-St. Veit).

Read Down												Via PARIS.	Read Up.									
1.2.3		1.2.3	1&2	Lx	1&2	¶G	1&2	1&2					1&2	1&2	Lx	1&2	¶F	1&2	1.2.3			
												London										
20 20	...	23c 0	9 0	11 0	11 0	14† 0	14 0	16 30				*dep.* Victoria ... *arr.*	15 30	17 20	19 0	19 0	17† 20	23 5	7d 40	...	...	...
	...	6 13	...	...	...	...	...	E				*d.* Dunkerque (M.) *a.*		E					0 21	...	...	...
Via Dieppe.	...	...	E	12 55	12 55	15 55	15 55	...				*dep.* Dover ..... *arr.*	13 20		17 0	17 0	...	E	E	...	...	...
	...	...	E	12 25	...	...	G	...	19 55			*arr.* Boulogne (M.) *d.*	...	1345	...	...	13 45	19 30	...	...	...	...
	...	...		12 58	...	...	...	...	20 20			*dep.* .. *arr.*	...	1320	...	...	13 14	19 20	...	...	...	...
	...	...		...	14 10	14 10	17 10	17 10	...			*arr.* Calais (M.) *dep.*	12 5	...	1545	15 45	H	...	...	...	...	...
	...	...		...	14 30	14 50	17 25	17 35	...			*dep.* .. *arr.*	11 40	...	1517	15 27	...	...	...	...	...	...
5c23	...	10 0	15 50	17 40	18 10	H	20 46	23 10				*arr.* Paris (N.) *dep.*	8 20	1030	1210	12 20	...	16 40	20 5	...	...	...
			1.2.3		1.2.3	...	1.2.3						1.2.3			1.2.3		1.2.3				
7 50	8 35	14 0	17 5		22 00	19 55	22 50	...				*dep.* Paris (Est) *arr.*	6 45			9 5	10 10	14 40	14 25	18 50	21 59	23 45
12 57	14	32 19	22	22 47	4 10	2 10	4 52	...				*arr.* Belfort ... *dep.*	0 31	...		2 38	4 53	9 41	8 35	13 4	16 36	19 22
13 3	14	43 19	28	22 52	4 20	2 20	4 57	...				*dep.* .. .. *arr.*	0 26	...		2 0	4 48	9 30	8 29	12 52	16 24	18 16
13 36	15	21 20	6	23 33	5 6	2 56	5 40	...				*dep.* .. .. *arr.*	23 35	...		1 18	4 5	8 50	7 44	12 3	15 47	17 39
13 40	15	22 20	14	23 35	5 8	3 0	5 47	...				*dep.* .. .. *arr.*	23 30	...		1 14	4 0	8 45	7 40	11 55	15 40	17 30
14 6	15	48 20	39	0 10	5 42	3 28	6 22	...				*dep.* ‡Basle ‡ ... *dep.*	22 55	...		0 40	3 35	8 17	6 45	11 32	15 17	17 4
14 44	17	15 21	40	...	6 45	...	6 55	...				*dep.* §Basle § ... *arr.*	22 10	...		23 40	...	6 16	6 16	9 0	14 22	16 39
16 17	18	44 23	20	...	8 8	...	8 34	...				*arr.* Lucerne *dep.*	20 41	...		22 15	F	4 45	4 45	7 23	12 53	15 5
22 10	0	20 5	50	...	13 46	...	14 35	...				*arr.* Milan ..... *dep.*	14 25	...		16 30	...	22 50	22 50	0 20	6 50	9 0
3 40	3	40 9	29	...	16 16	...	17 46	...				*arr.* Genoa ... *dep.*	11 55	...		12 40	...	19 47	19 47	2120	0 40	6 0
...	14	37 19	38	...	5 10	...	5 10	...				*dep.* Belfort ... *arr.*	20 45	...		1 46	...	9 34	...	...	16 28	17 36
...	17	46 22	50	...	8 26	...	8 26	...				*arr.* Berne ..... *dep.*	16 2	...		6 25	...	13 35	13 35	...	...	...
...	23	50 5	50	...	14 40	...	14 40	...				*arr.* Milan ..... *dep.*	...	...		16 30	...	0 10	...	...	0 10	0 10
14 49	17	5 21	35	...	6 40	3 48	6 40	...				*dep.* Basle ..... *arr.*	22 5	...		23 50	3 15	6 50	...	1025	14 17	16 44
16 11	18	33 23	0	...	8 2	5 5	8 2	...				*arr.* Zurich ..... *dep.*	20 42	...		22 36	1 55	5 36	...	8 52	13 6	15 27
20 15	...	...	...	...	...	6 50	...	...				*arr.* Belgrade... *dep.*	...	...		...	23 15	...	...	...	9 5	...
...	...	9 40	...	...	17 28	14 0	17 28	...				*arr.* Salzburg ... *dep.*	...	...		12 50	16 50	19 25	...	...	...	...
9 8	...	15 20	...	...	22 15	18 30	22 15	...				*arr.* Vienna ... *dep.*	...	...		8 0	12† 20	13 45	...	...	20 10	...

E—Via Folkestone. F—Runs on Wed., Fri. and Mon. from Vienna. G—Runs on Mon., Wed. & Fri.
H—Connection to and from Basle made at Loan *c*—Not on Sunday night (nightly from July 1st to Sept. 3rd).
d—Not on the night of Saturday to Sunday (nightly from June 30th to Sept. 2nd). *e* Arr. St. Lazare 8th
†—W.L. 1&2 cl. Calais-Bucharest and Bucharest-Bologne. ‡—West Europe Time. §—Central Europe Time.
¶—Arlberg-Orient Exp., Train de Luxe 1&2 cl. Service organized by the International Sleeping Car Co., number of places limited; Tickets 1&2 cl. with supplement, should be obtained in advance.

Read Down				Via LAON.	Read Up.		
Lux	1&2	1&2			1&2	1&2	Lux
B	C	D		London	E	J	H
14 0	14 0	16 30	*dep.*	(Vic.) ... *arr.*	15 30	15 30	17 20
15 55	15 55	...	*dep.*	Dover ..... *arr.*	13 20	13 20	...
17 25	17 40	...	*dep.*	Calais (M.) *arr.*	11 30	11 49	...
...	...	20 30	*dep.*	Boulogne... *arr.*	...	...	13 14
...	19 33	21 57	*dep.*	Amiens..... *arr.*	5 34	9 26	9 50
20 30	20 51	23 8	*arr.*	Laon ..... *dep.*	7 59	8 30	10 13
20 37	20 59	23 20	*dep.*	.. .. *arr.*	7 48	8 22	10 5
...	...	23 47	*dep.*	Reims ..... *arr.*	6 48	7 31	...
21 56	22 53	...	*dep.*	Chalons-sur-Marne *arr.*	5 53	6 27	...
23 50	1 1	2 19	*dep.*	Chaumont *arr.*	4 07	4 37	6 55
2 10	3 20	4 33	*arr.*	Belfort ..... *dep.*	1 54	2 24	4 53
2 20	...	4 41	*dep.*	.. .. *arr.*	1 42	...	4 48
2 56	...	5 17	*arr.*	Mulhouse *dep.*	1 1	...	4 5
3 28	...	5 56	*arr.*	Basle ..... *dep.*	0 30	...	3 33
5 10	3 27	5 10	*dep.*	Belfort ..... *arr.*	1 46	2 12	1 46
5 37	3 54	5 37	*arr.*	Delle ..... *dep.*	1 18	1 45	1 18
8 26	6 29	8 26	*arr.*	Berne § ... *dep.*	22 50	23 7	22 50
9 56	7 54	9 56	*arr.*	Interlaken *dep.*	21 20	21 34	21 20
5 5	...	8 2	*arr.*	Zurich ..... *dep.*	22 36	...	1 55
7 21	...	10 36	*arr.*	Coire (Chr) *dep.*	18 17	...	23 5
10 27	...	13 28	*arr.*	St. Moritz *dep.*	15 2	...	20 0
9 8	...	8 8	*arr.*	Lucerne *dep.*	22 15		22 15

B—Arlberg Orient Express, runs on Mon., Wed. and Fri. W.L. 1&2 cl. Calais-Bucharest; W.R. Calais-Chaumont; Oberland-Engadine Express on Mon., Wed. and Fri. from June 29th to Sept. 7th.; W.L. 1&2 cl. Calais-Chur and Interlaken. W.L. Calais-Lucerne C—Runs on Tues., Fri. and Sat. from July 13th to Sept. 1st. 1&2 cl. and W.L. 1&2 cl. Calais-Interlaken; 1&2 cl. Calais-Brigue. D—1&2 cl. Boulogne, Trieste, Salzburg (Vienna from June 25th to Sept. 14th) and Brindisi. 1&2 cl. Boulogne-Basle and W.L. 1&2 cl. Boulogne-Buchs from May 15th to June 29th. 1&2 cl. Boulogne-Interlaken until July 12th. 1&2 cl. and W.L. 1&2 cl. Boulogne-Coire and W.L. 1&2 cl. Boulogne-Brigue from June 30th to Sept. 9th. W.R. Boulogne-Chalons. E—Daily. 1&2 cl. Brindisi (Vienna from June 27th to Sept 16th), Salzburg, Trieste to Calais. 1&2 cl. Basle-Calais. W.L. 1&2 cl. Buchs-Calais. 1&2 cl. Interlaken-Calais until July 13th. W.R. Chalons-Calais. H—Orient-Arlberg Express on Tues., Thurs. and Sat. W.L. 1&2 cl. from Bucharest; W.R. from Chaumont. Oberland-Engadine Express on Tues., Thurs. and Sat. from July 3rd to Sept. 11th, arr. Boulogne; W.L. 1&2 cl. from Chur and Interlaken. J—On Mon. Thurs. and Sun. from July 15th to Sept. 3rd. 1&2 cl. and W.L. 1&2 cl. Brigue and Interlaken-Calais. W.R. Chalons-Calais

ORIENT EXPRESS.—LONDON, PARIS, STRASBOURG, STUTTGART, MUNICH, VIENNA, BUDAPEST, BELGRADE, ISTANBUL and BUCHAREST. See page 11

66 lbs. of Luggage free.] EASTERN RAILWAY.

PARIS, CHALONS, BLESME, PAGNY, FROUARD, NANCY and STRASBOURG.

Dist. KM.																								
—	PARIS (Gare de l'Est)														1&2	2&3		1 & 3	K	
	Rue de Strasbourg...dep.	...	...	...	...	...	6 10	7 5	7 15	...	8 0	8 42		9 0	9 19	...	...	12 20	...
17½	Lagny-Thorigny	...	...	...	...	...	...	...	...	...	...								
28	Meaux 134	...	...	...	...	...	6 43	...	R	...	8 34			T	9 53	...	...	E	...
32	Trilport 134 arr.	...	...	...	...	...	...	...	P	...	...	RC			10 0	...	...	...	...
41	La Ferte-s-Jouarre	...	...	...	...	...	...	...	...	...	8 55	A			10 16	...	...	...	...
59	Chateau-Thierry ...dep.	...	...	...	...	...	7 27	...	...	...	9 24	S			10 44	...	11 10	§	...
72½	Dormans	...	...	...	...	...	...	...	M	...	9 42				...	...	11 35		...
88½	Epernay 126 arr.	...	...	...	...	...	8 2	8 36	...	...	10 1				...	...	12 4	13 57	...
107	REIMS arr.	...	...	...	...	...	8 49	...	...	...	11 41	...			...	...	13 0	14 47	...
...	Epernay dep.	...	...	...	5 15	...	8 4	8 37	...	...	10 3	...			...	...	12 9	13 58	...
107½	Chalons arr.	...	...	...	5 36	...	...	...	...	...	...				...	...	12 29	...	...
...	Chalons dep.	...	...	...	5 52	...	8 28	9 0	9 8	...	10 27	10 35			...	...	12 45	14 20	...
...	VERDUN 139 arr.	...	...	...	...	...	...	...	...	...	...	...			...	...	...	...	...
216½	METZ 143 arr.	...	...	...	8 53	...	...	11 18	11 18	...	13 36	...			...	...	...	16 49	...
...	LAON 129 dep.	...	...	...	11 36	...	...	13 42	13 42	...	19 4	...			...	...	...	19 4	...
...	Chalons dep.	...	...	...	...	...	...	...	...	...	...	7 19			...	1 & 3	...	11 20	...
127½	Vitry-le-Francois ... arr.	...	1 & 3	1 & 3	6 20	...	8 34	9 6	9 11	...	10 38				11 30	13 8	...	14 25	...
135½	Blesme 129 { arr.	...	...	...	6 59	...	8 59	...	...	...	9 43				12 7	13 34	...	14 50	...
	dep.	...	...	...	7 21	...	...	...	...	...	9 58						...	...	...
143½	Sermaize	...	...	...	7 22	1 & 3	...	...	...	...	9 58				...	...	...	...	...
148½	Révigny 128	...	...	...	7 39	...	...	...	...	...	10 14				...	...	...	...	...
157½	Bar-le-Duc 128	...	5 10	6 25	7 48	8 13	9 27	...	...	...	10 23				...	...	...	...	...
179¾	Lerouville 134	...	5 58	7 19	8 33	9 42	10 20	10 50	...	10 45	...	11 38	11 38	11 50	...	1 & 3	15 29	...	...
191½	Pagny-s.-Meuse136 { arr.	...	6 26	7 43	...	...	...	...	...	11 36	...				...	...	...	...	...
	dep.	...	6 27	7 45	...	...	10 48	...	...	12 2					1 & 3	...	...	...	...
198½	Toul	...	6 40	7 56	...	...	...	...	...	12 3					14 47	17 0	...	...	...
214½	Frouard	...	7 14	...	...	...	...	...	...	12 16	12 48	12 37	...		15 0	17 13	16 30	...	...
232½	PAGNY-MOSELLE 135 arr.	...	...	...	...	...	...	...	...	...	13 14	...	...		16 2	17 51	...	...	...
244½	METZ 143 arr.	...	...	...	...	...	...	...	11 42	...	...	...	...	...	...	...	...	...	...
293½	SARREBRUCK 143 arr.	...	...	...	...	...	...	...	12 0	...	...	...	...	...	13 18	...	...	...	...
381½	BINGERBRUCK ¶ 340 arr.	...	...	...	...	...	...	...	14 50	...	...	...	...	...	14 50	...	...	...	...
401	MAYENCE 340 arr.	...	...	...	...	...	...	...	18 51	...	...	...	...	...	21 12	...	...	...	...
...	WIESBADEN 346 arr.	...	...	...	...	...	...	...	19 54	...	...	...	...	...	23 36	...	...	...	...
424½	FRANKFORT ¶ 340 arr.	...	...	...	...	...	...	...	21 21	...	...	...	...	...	23 36	...	...	...	...
...	Frouard dep.	...	7 15	...	1 & 3	1 & 3	...	...	22 27	...	...	...	...	...	22 35	...	...	...	...
219	Nancy 128, 135 { arr.	...	7½27	8 29	...	...	11½15	...	11 25	...	13½26	13 2	...	...	16½15	18½3	16 56	1 & 3	
	dep.	7 20	8 34	...	8 51	11 1	11 33	...	11 30	11 40	13 45	13 7	...	...	16 34	18 44	17 1	17 13	
230½	Rosières-aux-Salines 128	...	8 56	...	...	11 27	...	...	...	12 2	...	...	...	...	16 34	18 44	17 1	17 13	
233½	Blainville-la-Grande 128	7 40	9 5	...	...	11 33	11 52	...	...	12 10	14 11	13 24	...	...	17 0	19 13	...	...	
239½	Lunéville 136	7 51	9 17	...	9 20	11½48	...	...	11 56	12 24	14 28	13 34	...	...	17 6	19 19	...	17 34	
254½	Igney Avricourt	...	9 57	...	...	13 10	...	...	...	...	...	...	...	...	17 20	19¾34	17 26	...	
256	Nouvel Avricourt ... arr.	...	...	...	...	13 15	...	...	...	...	...	...	...	...	18 38	20 36	17 49	...	
268½	Sarrebourg 146 arr.	8 40	10 29	...	...	13 42	...	...	12 35	...	14 6	...	...	...	18 45	...	...	...	
284½	Saverne 146 arr.	9 15	11 50	...	...	15 47	...	...	13 1	...	14 31	...	...	...	19 12	21 5	18 6	...	
312	Strasbourg arr.	9 48	13 5	...	...	17 9	...	...	13 31	...	15 1	...	...	...	20 38	22 15	18 30	...	
326	APPENWEIER ¶ 149 arr.	...	...	...	...	18 8	...	...	14 34	...	15 57	...	...	...	21 46	22 46	19 1	...	
366	CARLSRUHE 362 arr.	...	...	...	...	19 27	...	...	15 50	...	16 49	...	...	...	...	...	21 0	...	
422	STUTTGART 372 arr.	...	...	...	...	2 11	...	...	18 17	...	2 11	...	...	...	...	...	21 53	...	
571½	MUNICH 372 arr.	...	...	...	...	6 33	...	...	21 15	...	6 23	...	...	...	...	...	2 11	...	
861½	VIENNA (Westbahnhof) 410 arr.	...	...	...	...	15 20	...	...	6 30	...	15 20	...	...	...	...	...	15 20	...	

To Belfort.

To Chaumont, p. 129.

FOR NOTES AND CONTINUATION OF TRAINS, see page 125.

VITRY-LE-FRANCOIS and BAR-SUR-AUBE.

KM.											
0	Vitry-le-Francois ... dep.	4 26	9 51	17 0	...	...	Bar-sur-Aube ... dep.	6 4	...	20 5	...	...	...
21	Valentigny	5 14	10 37	17 50	...	...	Brienne	6 39	...	20 43	...	...	...
24½	Brienne	5 55	...	18 5	...	...	Valentigny dep.	6 48	13 34	20 53	...	...	...
30½	Bar-sur-Aube 130 ... arr.	6 32	...	18 42	...	...	Vitry-le-Francois 124 arr.	7 32	14 33	21 41	...	...	...

GERARDMER, LA SCHLUCHT and LE HONECK

Tramway Service from May 19th to Sept. 20th.

KM.	fr. c.											
...	...	Gérardmer ... dep.	7 25	...	10 10	...	13 35	...	15 37	...	...	...
6½	2.40	Retournemer ...	8 7	...	10 53	...	14 16	...	16 19	*	...	...
11½	6.30	La Schlucht 143 ...	8 28	...	11 13	...	14 38	...	16 37	16 39	...	...
13½	8.65	Le Honeck ... arr.	8 41	...	11 25	...	14 51	...	...	16 52	...	...
KM.	fr. c.											
...	...	Le Honeck ... dep.	...	...	10† 5	...	13‡26	...	17 12	...	...	...
2½	3.10	La Schlucht ...	...	...	10 23	...	13 44	...	17 29	...	...	...
6½	6.25	Retournemer ...	7 23	...	10 55	...	14 17	...	17 59	...	...	...
13½	8.65	Gérardmer 136 ... arr.	8 4	...	11 34	...	14 56	...	18 37	...	...	...

*—From July 1st to Sept. 2nd.

†—Dep. 9.47 on Suns.

‡—Dep. 12.20 on Suns.

RC—Restaurant Car attached. EASTERN RAILWAY. SC—Sleeping Car attached.

PARIS, CHALONS, BLESME, PAGNY, FROUARD, NANCY and STRASBOURG.

PARIS (Gare de l'Est)								1&2							Lx 2			C	X	
Rue de Strasbourg...dep	12 50	13 45	13 47	...	17 37	17 40	...	17 44	18 8	19 55	20 5	22 10	23 0	23 25	0 15	...
Lagny-Thorigny	...		...													
Meaux	...	B	14 32			R		...	...	t	...	...	23 35	...	...	...
Trilport	...		14 43		RC			...	...		...	F	...	...	...	...
La Ferte-s-Jouarre	13 38		15 4			N		18 37		G	Q		0 15	K	...	...
Chateau-Thierry ...dep.	14 2	K	16 7		D	18 46		19 19				21 18	SC			
Dormans	14 20		16 36			19 4		...			RC		0a34		...	...
Epernay ...arr.	14 39		17 8		SC	19 22		20¼15			SC	21 53	0 9	0 54	1 50	...
REIMS ...arr.	15 45		18 13			20 14		22 52				22 52	1 48	1 48		
Epernay ...dep.	14 41		17 18			19 23		22 22				21 56	0 11	1 5	1 51	...
Jalons-les-Vignes	...		17 39					22 45								
Chalons ...arr.	15 4		17 56			19 45		23 3				21 46	22 20	0 39	1 30	1 53	2 15	...
VERDUN 139 ...arr.	...		...			22 13		...					4 2					
METZ 143 ...arr.	...		...					...					6 11					
LAON 129 ...dep.	...		...			13 48		...										
Chalons ...dep.	15 7		...			19 49		...				22 8	22 36	0 44	...	1 59	2 20	...
Vitry-le-Francois	15 33		...			20 12		...					23 2				2 46	...
Blesme 129 { arr.	...		...					...										
dep.	...		...					...										
Sermaize	15 57		...					...										
Révigny	16 5		...					...									3 15	...
Bar-le-Duc	16 23	16 30	...		16 40		20 50	21 5	21 6	20 54				1 53	...	3 12	3 32	...
Lerouville 134	17 16		...					21 53	21 36								4 10	4 19
Pagny-s-Meuse 136 { arr.	17 38		...					22 23	...									4 43
dep.	17 39		...					22 32										4 45
Toul 141	17 50		...					22 44	...	21 48						4 30		4 58
Frouard	18 11		...					23 11	...							4 52		5 31
PAGNY-MOSELLE 135 arr.	...																	
METZ 143 ...arr.	18 6																	
SARREBRUCK 143 ...arr.	...																	
BINGERBRUCK ¶ 340 arr.	...																	
MAYENCE 340 ...arr.	...																	
WIESBADEN 346 ...arr.	...																	
FRANKFORT ¶ 340 ...arr.	...																	
Frouard ...dep.	18 12																	
Nancy 128, 135 { arr.	18 22	17 43																
dep.	17 53	17 50																
Rosières-aux-Salines	...																	
Blainville-la-Grande	18 12																	
Lunéville 136	18 28																	
Igney Avricourt																		
Nouvel Avricourt ...arr.																		
Sarrebourg ...arr.																		
Saverne ...arr.																		
Strasbourg ...arr.																		
APPENWEIER ¶ 149 ...arr.																		
CARLSRUHE 362 ...arr.																		
STUTTGART 372 ...arr.																		
MUNICH 372 ...arr.																		
VIENNA (Westbf 410 arr.																		

Weekdays only.

To Chaumont, p. 129.

A—At Paris will only admit 2nd class travelling at least 125 km. (77¾ miles), and 3rd class 250km. (155 miles) and from Nancy only 1 & 2 class.

B—Will only admit 2nd class travelling at least 300 km. (187 miles), and 3rd class at least 400 km. (248 miles). At Nancy admits 1st and 2nd class only.

C—Will only admit passengers travelling at least 300 km. (187 miles) in 2nd and 3rd cl. Through Car 1,2,3 class Paris-Prague.

D—Sleeping Car, 1&2 class Paris-Prague Through Car, 1&2 class, Paris-Vienna.

E—Will only admit 2nd class for minimum of 150 km. (93 miles) and 3rd class for 300 km. (187 miles).

F—Will only admit passengers travelling at least 150 km. (93 miles) in 2nd cl. and 350 km. (217 miles) in 3rd cl. Through Car 1,2,3 cl. to Vienna and Sleeping Car to Stuttgart.

G—At Paris admits 3rd class only for not less than 300 km. (187 miles). Through Cars, 1,2,3 cl. Paris-Sarrebruck and 3rd cl. Paris-Prague, Salzburg and Vienna.

H—Through Car, 1,2,3 cl., Paris-Vienna.

K—Through Car, 1,2,3 cl., Paris-Strasbourg.

M—Through Car, 1,2,3 cl. Paris-Frankfort.

N—Through Cars, 1,2,3 cl., Paris-Joinville.

O—At Paris will only admit 2nd cl. travelling at least 150 km. (93⅓ miles) & 3rd cl. 200 km. (124¼ miles).

P—At Paris will only admit 3rd cl. travelling at least 209 km. (124¼ miles), and at Bar le-Duc 2&3 cl. must be going 175 km. (108¾ miles).

Q—Orient Ex. Lux 1&2 cl. leaving Paris on Tues., Thurs. and Sat. only.

R—Refreshment Service.

S—Through Cars, 1,2,3 cl., Paris-Frankfort, Paris-Sarrebruck, Paris-Vienna and to (Munich from July 1st).

T—From July 1st.

X—Through Cars, 1, 2, 3 class, Paris-Frankfort, 3rd cl., Paris-Sarrebruck, 1&2 cl. with Couchettes. Paris-Luxembourg.

*—Connection via Nancy, p. 136.

†—Compartments a couchettes (1&2 class) and Lit Toilette.

§—Refreshment Service Paris to Chalons only.

¶—Mid-Europe times.

a—Arr. on Wed., Fri. and Sun. only.

‡—Change Trains here.

‖—Stops to take up or put down Passengers without luggage.

¶—Arr. on Wed., Fri. and Sun. only.

s—On Wed., Fri. and Sun. only.

NOTE.—Roughly calculated, 8 km. = 5 miles

66 lbs. of Luggage free.] EASTERN RAILWAY.

STRASBOURG, NANCY, FROUARD, PAGNY, BLESME, CHALONS and PARIS.

VIENNA (Westbf.) 411	dep	...	...	...	14 20	14 25	...	...	...	...	13 45	...	13 45	...	...	13 45	...	...	...
MUNICH 373	dep.	...	...	...	21 57	21 57	...	...	...	...	22 35	...	22 35	...	...	22 35	...	...	...
STUTTGART 373	dep.	...	...	...	0 57	1 5	...	...	...	...	2 10	...	2 10	...	...	2 10	...	...	...
CARLSRUHE 360	dep.	...	...	...	2 30	2 30	...	...	...	...	4 10	...	4 10	...	...	7 14	...	...	...
APPENWEIER ¶ 149	dep.	...	...	...	...	...	...	...	...	...	5 11	...	5 50	...	...	8 33	...	...	...
Strasbourg	dep.	...	...	...	Lx 2	Lx 2					SC		1&2		1 & 3								
Saverne	dep.	...	...	...	3 15	4 32					6 30		7 28		...	9 55	...	...	...
Sarrebourg	dep.	...	...	...		P					7 17	5 18	F		...	10 25	...	...	...
Nouvel Avricourt	dep.	...	...	...		SC					9 30	6 31			...	10 53	...	...	...
Igney-Avricourt	dep.	...	...	...	SC	RC					10 0		G		...		...	...	...
Luneville	arr.	...	...	...	RC						10 5	x	7 0		...	G	...	...	...
	dep.										10 34	8 9	7 32	SC	...	11 28	...	...	...
Blainville-la-Grande	dep.	...	5 7	...							10 37	8 11	7 59		...	11 30	...	11 31	...
Rosières-aux-Salines	dep.	...	5 13	...				5 31	...		10 50	8 22	8 10		...	8 48	...	...	...
Nancy	arr.	...	5 44	...	4 57	6 25	5 53	...	5 58	11 22	8 43	8 31	9 4	...	9 26	11 56	...	...	...
	dep.	...		...	5 3	6 31	...	7 26	6 43	11 34	8 49		9 9	10 9		12 1	...	11 51	...
Frouard	arr.	...	...	...	4 1				6 51	11 43	...		x	10 18	...		...	...	...
FRANKFORT ¶ 342	dep.	...	...	...	...	...			...	...	...	...	20 31	...	...	...	...	...	...
WIESBADEN 344	dep.	...	...	...	...	...			...	...	...	...	20 5	...	...	...	...	...	...
MAYENCE 342	dep.	...	...	...	...	...			...	...	...	...	21 5	...	...	...	...	...	...
BINGERBRUCK ¶ 342	dep.	...	...	...	...	...			...	...	...	...	21 36	...	...	...	...	...	...
SARREBRUCK 143	dep.	...	...	...	...	...			...	...	...	...	6 5	...	...	...	...	...	...
METZ 143	dep.	...	...	...	...	...			...	...	...	...	7*37	...	...	...	...	12 3	...
PAGNY-s-MOSELLE	dep.	...	...	...	...	...			...	...	...	...	8* 0	...	...	...	...	...	...
Frouard 135	dep.	From Chaumont p. 129.	...	4 1	Suspended.		To Metz p. 136.	...	6 51	11 44	...	...	...	10 18	...	D	...	From Metz.	...
Toul	dep.		...	4 40				7 52	7 25	12 16	...	...	...	11 13	...	12 27	...		...
Pagny-sur-Meuse	arr.		...	4 58				...	7 43		...	...	...	11 31	...	...	...		...
	dep.		1 & 3	5 2				...	7 44	...	...	...	...	11 33	...	...	...		...
Lerouville			1 & 3	5 28				...	8 41	...	...	...	...	11 58	...	...	1&2	12 51	...
Bar-le-Duc			4 58	6 16				8 58	9 29	...	10 11	10 58		12 44	...	13 21	13 29	13 21	...
Revigny			5 19	6 57				...	...	...	...	11 16			...	...	...	...	...
Sermaize			5 28	7 5				...	...	...	...	11 24			...	...	L	...	...
Blesme	arr.		5 44	7 22				...	...	...	...	11 39			...	...		...	...
	dep.	...	5 44	7 22				...	x	...	...	11 39			...	...		...	...
Vitry-le-Francois		5 2	6 9	7 35				9 15	9 40	...	...	11 56			...	14 8		...	...
Chalons	arr.	5 30	6 45	8 2	7 6	8 39		9 51	10 4	...	...	12 32			...	14 32		...	1 & 3
LAON 129	arr.	...	10 43	...	10 5	10 5		...	...	...	14 10	...			...	18 22		...	...
METZ 143	dep.	...	...	...	...	...		...	...	...	6 15	...			...	9 49		...	9 49
VERDUN 139	dep.	...	...	5 0	...	...		...	...	...	8 14	...			...	11 59		...	11 59
Chalons	dep.	5 47	6 7	8 7	7 12	8 35		10 17	10 9	...	11 17	...		13 12	...	14 35		...	16 10
Jalons-les-Vignes		...	...	...				10 32	...	...	...	...		13 27	...	...		...	16 25
Epernay	arr.	6 16	6 32	8 31				10 53	10 33	...	11 39	...		13 49	...	14 59		...	16 48
REIMS	dep.	5 3	5 3	7 4	...	...		...	8 37	...	10 47	...		13 1	...	13 1		...	2&3
Epernay	dep.	6 27	6 34	8 34				...	10 35	...	11 40	...		13 59	...	15 0		...	17 20
Dormans		...	6 56	...		P		...	...	...	...	...		14 32	...	...		...	18 2
Chateau-Thierry	6 30	...	7 17	9 9				10 49	11 11	...	12 13	...		14 58	...	15 36		16 25	18 47
La Ferte-s-Jouarre	7 18	...	7 48	...				11 27	...	...	...	...		...	...	...		17 10	...
Trilport	7 41	...	...	...				11 52	...	...	...	...		...	...	...		17 29	...
Meaux	7 49	...	8 7	...				12 0	...	...	...	...		...	...	...		17 36	...
Lagny Thorigny	...	...	...	...				...	...	...	...	...		...	...	...		...	...
PARIS (Est)	arr.	8 45	8 50	10 17	9 15	10 30		13 6	12 22	...	...	13 18	...	12 45	...	...		16 45	16 15	18 29	...

FOR NOTES AND CONTINUATION OF TRAINS, SEE PAGE 127.

1 & 3 class only. **EPERNAY and ROMILLY-SUR-SEINE.**

Dist. K.M.									
13½	Epernay	dep.	...	6 44	12 30	17 25	19 49	...
37½	Vertus		...	7 19	13 2	17 57	20 21	...
56½	Sezanne 131		6 0	8 15	13 57	18 51	21 11	...
	Romilly 130	arr.	6 45	9 4	16 19	20 5	...	...

Romilly	dep.	...	5 52	11 10	18 30	21 40	...	...
Sezanne 129		4 42	6 37	11 53	19 13	22 22	...	...
Vertus		5 33	7 53	13 4	20 47	...	...	...
Epernay 128	arr.	6 2	8 23	13 34	21 22	...	...	...

CHALONS-SUR-MARNE, TROYES and SENS.

1 & 3 class only.

K.M.										
—	Chalons	dep.	...	4 30	...	9 26	13 11	18 40	Sens	§
18½	Sommesous		...	5 12	...	10 6	13 57	19 28	(Lyon Station) dep.	... 4 43 9 35 ... 16 30 ... 19 50
35½	Arcis-sur-Aube		...	5 50	...	10 41	14 34	20 9	Sens (Est. Station)	... 4 49 9 40 ... 16 37 ... ...
58½	Troyes 130	arr.	...	6 43	§	11 34	15 27	21 2	Troyes	arr. ... 6 37 11 25 ... 18 37 ... 21 43
		dep.	5 45		8 56	12 35	19 17			dep. 4 37 7 5 ... 11 57 ... 19 6
98	Sens (Est.)	arr.	7 42	...	...	14 23	21 15	...	Arcis-sur-Aube	5 33 8 3 ... 12 54 ... 20 5 ...
102½	Sens (Lyon Sta.) 80	arr.	7 47	...	11 6	14 27	21 19	...	Sommesous	6 21 8 40 ... 13 35 ... 20 47 ...
									Chalons 124-129	arr. 7 0 9 17 ... 14 10 ... 21 24 ...

§—Autocar runs on Sun. Mon. Wed. Thurs. & Sat. only.

EASTERN RAILWAY.

STRASBOURG, NANCY, FROUARD, PAGNY, BLESME, CHALONS and PARIS.

VIENNA (Westbf) 411	dep.	...	...	...	...	...	...	...	...	...	...	22 55	...	...	...	22 55	22 55	...	22 55
MUNICH 373	dep.	...	...	...	...	...	...	...	...	...	...	7 38	...	...	...	8 56	13 6	...	13 6
STUTTGART 373	dep.	...	...	...	6 43	...	7 43	...	...	...	...	10 39	...	...	...	12 45	16 36	...	16 36
CARLSRUHE 360	dep.	...	...	...	12 10	...	12 10	...	...	...	...	12 20	...	...	...	14 53	18 26	...	18 26
APPENWEIER ¶ 149	dep.	...	...	...	12 59	...	12 59	...	...	...	...	13 32	...	...	...	16 6	19 44	...	19 44
Strasbourg	dep.	...	...	...	12 1	13 58	...	14 4	...	...	14 38	16 17	...	...	...	17 20	21 15	...	23 0
Saverne	dep.	...	...	...	12 33	G	...	14 35	...	...	15 53	16 50	...	...	...	RC	21 44	...	23 38
Sarrebourg	dep.	...	...	...	13 2		...	15 4	...	...	17 34	17 21	...	...	...	22 6	...	...	0 8
Nouvel Avricourt	dep.	...	...	...	13 31		...	...	...	...	18 4	...	...	...	...	...	...	...	G
Igney Avricourt	dep.	...	...	...	13 35		...	15 23	...	...	18 48	17 39	...	...	...	G	22 22	...	SC
Luneville	arr.	...	...	...	14 3	A	...	15 44	...	...	19 21	18 0	...	...	...	22 44	0 49		
	dep.	11 34	13 0	13 35	14 5		...	15 46	16 0	...	20 11	18 2	...	...	18 21	22 46	21 27	0 50	
Blainville-la-Grande	dep.	11 47	13 18	13 47			...	...	16 12	16 39	20 25	18 12	18 50	18 8	...	22 56	...	...	C
Rosières-aux-Salines	dep.	11 53	13 23	...			...	B	16 17	...	...	G	18 55	...	G	...	...	...	
Nancy	arr.	12 21	13 52	14 10	14 35	15 36	...	16 14	16 45	16 59	20 48	18 33	19 22	18 29	18 49	19 4	23 16	21 55	1 19
	dep.	13 41	15 12		16 30	15 41	...	16 20	17 18	...	20 56	18 46	...	19 22	19 10	23 40	...		1 27
Frouard	arr.	13 51	15 22	...	16 40	...	...	...	...	...	21 6	...	...	19 30	...	§	...	...	
FRANKFORT ¶ 342	dep.	...	...	...	...	8 31	...	...	...	...	...	...	...	...	11 7	...	14 48	...	
WIESBADEN 344	dep.	...	...	...	...	8 42	...	...	...	...	...	...	...	...	12 50	...	16 28	...	
MAYENCE 342	dep.	...	...	...	...	9 4	...	...	...	...	...	...	...	...	13 35	...	16 54	...	
BINGERBRUCK ¶ 342	dep.	...	...	...	...	9 8	...	...	...	...	...	...	...	...	14 7	...	17 38	...	
SARREBRUCK 143	dep.	...	...	...	13 5		...	...	...	...	...	...	...	...	17 10	...	22 24	...	
METZ 143	dep.	...	...	...	15*16		...	...	...	...	...	...	...	...	18 48	...	23 58	0 15	
PAGNY-s-MOSELLE	dep.	...	...	...	...		...	...	...	...	...	...	...	...	...	...	...	...	
Frouard 135	dep.	13 52	15 22		16 40			...	...	...	21 6	...	...	19 30					C
Toul	dep.	14 27	16 8		17 18		From Chaumont p. 129.	...	18 1	...	21 39	19 15	...	20 4	From Metz	0 19	...		1 56
Pagny-sur-Meuse	arr.	14 45	16 28		17 36			G	18 19	...	21 57	...	...	20 22		...	...		
	dep.	14 47	16 32		...				18 24	...	21 58	...	...	20 26		...	...		
Lerouville		15 11	16 55		...	...	16 9		18 52	...	22 21	...	...	20 49	19 46	...	...		
Bar-le-Duc		15 8	16 7		18 30	16 47	16 42	17 37	19 38	...	...	20 10	...		20 16	20 22	1 39	1 50	2 58
Revigny		15 27			18 51				21 2	...	...	20 38	...	...			...		3 13
Sermaize		15 35	...		19 0		...	...	...	...	...	20 47	...	...			§	...	
Blesme	arr.	15 50	...		19 17		...	...	...	...	...	...	...	...			...	...	
	dep.	15 50			19 17		...	...	...	...	...	...	...	...			...	...	
Vitry-le-Francois		16 2			20e16		...	18 10	...	...	18 28	...	21 10	...			3 15	...	3 44
Chalons	arr.	16 35			20e54		...	18 36	...	...	19 10	...	21 33	...			...	...	4 11
LAON 129	arr.	...	...		20 20		...	20 20	...	...	...	...	...	...			...	...	7 55
METZ 143	dep.	12 15	...		...		...	...	...	...	...	17 14	...	...			...	1 & 3	...
VERDUN 139	dep.	14 21	...		...		...	...	...	...	...	19 30	...	...			...	...	...
Chalons	dep.	16 45	...		...		...	18 48	...	...	19 15	...	21 39	...			3 20	5 14	4 17
Jalons-les-Vignes		...	...		...		...	...	...	...	19 33	...	...	...			...	5 29	
Epernay	arr.	17 9	...		...		...	19 12	...	...	19 56	...	22 3	...			3 49	5 52	
REIMS	dep.	16 20	...		...		...	18 10	...	...	19 0	...	21 11	...			0 15	...	
Epernay	dep.	17 11	...		...		...	19 14	...	...	20 1	...	22 4	...			3 50	6 8	
Dormans		17 32	...		...		...	...	...	...	20 36	...	...	...			...	6 41	
Chateau-Thierry		17 52	...		...		...	...	...	...	21 8	...	22 40	...			...	7 6	
La Ferte-s-Jouarre		...	...		...		...	...	...	...	21 44	...	...	...			...	...	
Trilport		...	...		...		...	...	...	...	...	...	...	...			...	...	
Meaux		...	...		...		...	...	...	...	22 5	...	23 18	...			...	...	
Lagny Thorigny		...	...		...		...	...	...	...	...	...	...	...			...	...	
PARIS (Est)	arr.	19 7	...		19 36	...	...	20 55	...	...	22 42	...	23 55	...		23 12	6 0	...	6 55

A—At Nancy and forward will only admit 2nd class travelling at least 350 km. (217 miles) and 3rd class travelling at least 400 km. (248 miles). Through Car, 1,2,3 cl., Vienna. Munich-Paris.

B—At Nancy only admits 3rd class for at least 100 km. (62 miles). Refreshment Service from Chalons to Paris.

C—Between Nancy and Paris 3rd Class must be travelling at least 300 km. (186 miles). D—At Nancy and forward will only admit 3rd class travelling at least 150km. (93 miles).

E—At Luneville will only admit 1st and 2nd class, between Nancy and Paris only admits 3rd cl. for at least 250 km. (155 miles.)

F—Through Car, 1&2 class, Strasbourg-Paris.

G—Through Car, 1,2,3 class, Strasbourg-Paris.

H—Between Nancy and Paris 3rd class must be travelling at least 250 km. (155 miles);

L—From July 1st.

P—Orient Express Lux 1&2 cl. running on Sun., Wed. and Fri.; from Vienna on Tues., Thurs. and Sat.

e—Sundays only.

x—Refreshment Service.

*—Connection via Nancy, p. 136. †—Change here.

§—Compartiments Couchettes and Lit toilette.

¶—Mid-Europe time.

RC—Restaurant Car in this Train.

SC—Sleeping Car in this Train.

66 lbs. of Luggage free.] EASTERN RAILWAY.

NANCY to AILLEVILLERS for LURE and BELFORT or VESOUL.

Dist.		x	1 & 3					1 & 3	1 & 3	1&2		1 & 3			1 & 3		1 & 3			
EM	Nancy 135 ..... dep.	3 40	4 47	6 0	9 0	11 33	...	11 0	...	...	...	14 51	15 5	...	18 11	...	19 14	22 45	23 41	
11½	Rosières-aux-Salines 124...	...	5 17	...	..	...	...	11 27	...	...	...	14 30	...	...	...	...	...	23 7	...	
46	Epinal 136 ..... { arr.	4 40	7 3	7 8	10 4	12 37	...	...	...	...	...	15 43	16 58	...	19 34	...	20 11	0 23	23 49	
	dep.			7 23	10 11	12 45	...	...	...	...	...		17 10	...		20 32	20 22		0 1	
64½	Bains-les-Bains.....	1 & 3	...	8 3	...	13 25	...	...	...	17 17	...	...	...	1 & 3	...	21 12	20 50	1 & 3	...	
73½	Ailleviller ..... arr.	...	...	8 16	10 44	13 38	...	15 6	17 32			17 49	...	...	...	21 25	21 2	...	0 45	
...	EM Ailleviller ..... dep.	...	...	8 25	10 46	13 49	...	...	...	...	...	...	...	1 & 3	17 52	18 17	...	21 31	...	5 28	...
...	9 Luxeuil-les-Bains	...	...	8 45	11 1	14 5	...	...	...	...	...	...	...	18 7	18 45	...	21 48	...	5 53	...
...	20½ Lure..... arr.	...	...	9 5	11 17	14 23	...	...	...	...	...	...	...	18 23	19 5	...	22 6	...	6 13	...
...	40½ BELFORT 130 ..... arr.	...	...	9 51	11 46	15 6	...	...	...	...	...	...	...	18 59	20 0	...	22 38	...	7 16	...
...	Ailleviller..... dep.	6 0	...	¶	9 34	1 & 3	...	15 27	18 0	...	...	18 47	...	...	...	...	...	21 5	¶	0 47
92	Port-d'Atelier 130 ..... arr.	6 37	...	8 59	9 9	13 44	...	15 52	18 38	18 47	...	...	...	...	...	...	...	21 30	...	1 15
104	Vesoul 130 ..... arr.	7 33	...	¶	9 34	...	...	‡	19 14	...	...	...	...	...	...	...	...	¶	...	¶

		1 & 3	1 & 3	1 & 3	A		1 & 3		1 & 3	1 & 3		1 & 3	1&2			1 & 3			
Vesoul ..... dep.	A	...	...	7 41	A	...	12 41	...	...	14 3	...	...	...	‡	16 28	18 15	...	...	
Port-d'Atelier	3 12	...	4 29	8 8	8 33	...	13 9	...	...	14 31	...	14 54	...	17 0	16 55	18 52	...	...	
Ailleviller..... arr.	3 39	...	5 10	...	9 13	...	1 & 3	...	...	15 1	...	15 17	...	17 39	1 & 3	19 29	...	...	
BELFORT 132..... dep.	...	...	...	8 44	6 2	...	...	...	11 55	...	...	16 42	...	...	16 47	18 28	19 15	...	
Lure..... dep.	...	...	...	9 11	7 16	...	...	...	14 8	...	...	17 8	...	18 0	18 58	22 30	...	...	
Luxeuil-les-Bains	...	...	...	9 29	7 40	...	...	...	14 32	...	...	17 26	...	18 25	19 28	22 55	...	...	
Ailleviller ..... arr.	...	...	...	9 44	8 2	...	...	...	14 52	...	...	17 41	...	18 45	19 33	23 17	...	...	
Ailleviller ..... dep.	3 43	...	5 52	9 47	9 18	...	...	...	...	15 7	...	15 23	17 45	17 55	...	19 37	...	...	
Bains-les-Bains.....	...	...	6 17	...	9 41	...	...	...	...	15 26	...	15 40	18 4	18 19	...	19 56	1 & 3	...	
Epinal..... { arr.	4 31	...	6 53	10 30	10 17	...	...	...	...	15 50	...	16 1	18 28	18 52	...	20 20	...	...	
dep.	4 43	5 23	7 31	10 47		13 55	...	12 16	...	15 55	17 4		18 34		19 21	20 31	...	22 29	
Rosières-aux-Salines ... arr.	...	6 37	8 58	...	...	...	11 53	13 23	17 11	...	...	...	...	18 55	20 49	...	22 0	...	
Nancy 126 ..... arr.	5 53	7 2	9 26	11 51	...	15 7	11 121	13 52	17 40	16 5	9 18 2	...	19 78	19 22	21 20	21 49	22 26	23 28	

A—From Dijon, see pp. 130, 131. *—To Nevers. ‡—To or from Paris.
§—From July 1st to Sept. 25th. ¶—To Dijon, see pp. 132, 133. x—Compartiments Couchette.

1 & 3 Class Service. AILLEVILLERS and PLOMBIERES.

EM.														
7	Ailleviller 128 ..... dep.	...	7 0	10 0	...	13 48	15*40	18 10	23‡29	...	...	*—From July 1st to Sept. 25th
	Plombières..... arr.	...	7 24	10 32	...	14 12	16 0	18 34	22 23	...	...	†—From July 1st to Sept. 20th
...	Plombières..... dep.	7 39	8†41	12 41	14*40	17 4	...	...	19 5	23‡ 3	...	
...	Ailleviller..... arr.	8 2	9 4	13 14	15 0	17 27	...	...	19 28	23 23	...	

1 & 3 class only. AMAGNE-LUCQUY, APREMONT and BAR-LE-DUC. §—Autobus.

EM.														
17	Amagne (Est) 134 dep.	...	7 6	10 30	...	16 21	§	21 20	Bar-le-Duc ... dep.	...	...	8 14	11 7	15 8	...	18 2
25½	Vouziers	...	7 53	11 9	...	17 2	19 43	22 3	Revigny	...	...	8 32	11 22	15 55	...	18 17
...	Challerange ... arr.	...	8 11	11 27	...	17 20	20 14	22 23	Ste. Menehould dep.	4 7	...	9 15	13 15	16 38	16 48	19 2
...	Challerange ... dep.	...	8 20	...	11 43	17 40	20 21		Challerange arr.	4 45	§		14 23		17 26	
32	Grandpré	...	8 51	...	12 14	18 11	20 49	...	Apremont ... dep.	3‡30	5 15	6‡42	10 8	...	16 5	...
41	Apremont ..... arr.	...	9 39	...	13 1	18 58	21 33	...	Grandpré	4 15	5 53	7 28	1054	...	16 51	...
...	Challerange ..... dep.	...	9 22	11 38		17 56		...	Challerange arr.	4‡40	6 22	8‡ 0	1126	...	17 23	...
44	Ste. Menehould 139 arr.	6 4	9 4	12 19	...	18 38	...	...	Challerange dep.	5 2	6 24	8 14	1427	...	18 5	...
68	Revigny 124	6 51	11 13	14 7	15 46	20 8	...	...	Vouziers	5 20	6 51	8 33	1446	...	18 24	...
78	Bar-le-Duc 124 ... arr.	7 14	11 38	...	16 10	20 29	...	...	Amagne (Est) arr.	5 58	...	9 13	1525	...	19 10	...

†—Autobus runs on Mon. Wed. and Sats. ‡—Mon., Wed. and Sats. excepted.

1 & 3 Class only. LONGUEVILLE, PROVINS and ESTERNAY. *—Autobus Service

EM.																				
4	Longueville ..... dep.	6 5	7 26	9 16	...	16* 5	11 22	13 18	14 27	...	15 50	17 49	18 57	*	20*32	21*35	22*	17	0*25	...
25	Provins	6 15	7 36	9 26	...	9 33	10 21	11 32	13 28	14 37	14 43	16 6	17 59	19 7	19 12	20 48	21 47	22 33	0 41	...
25	Esternay ..... arr.	...	...	...	...	10 53	...	...	...	...	16 3	...	...	...	20 32	...	...	...	...	...
Esternay ..... dep.	...	...	6*38	...	*	...	...	...	...	15829	...	...	...	19*40	...	...	...	...	...	
Provins	5 16	6 31	7 53	8 3	9 33	10 54	12 50	13 58	15 1	16 49	16 59	18 8	20 5	21 5	21* 5	22‡ 11	...	...	...	...
Longueville 130 arr.	5 26	6 41	...	8 13	9 49	11 8	13 4	14 12	15 15	...	17 13	18 18	20 21	21 21	22 8	23 27	...	...	...	...

‡—Weekdays only. §—Weds Sats. and Suns. only.

EASTERN RAILWAY.

LAON, REIMS and CHALONS.

Dist.							§	Lx 2	Lx 2	1&2	1&2			
EM.	Laon 26 ..... dep.	...	...	7 19	11 3	11 20	13 48	...	...	17 50	20 23	20 37	20 59	23 20	...	...	...
—	Reims 134..... arr.	...	...	8 22	11 46	12 22	14 53	...	...	18 54	21 6	S	D	22‡ 6	0‡ 12	...	...	...
32½	Epernay ..... arr.	...	...	9 17	...	13 42		...	...		21 51					...	...	...
41	Reims 134..... dep.	5 27	7 12	9 26	12 11	12 54	...	...	...	17 21	21 25	RC	...	2‡ 40	23 47	...	...	...
58	Sillery	5 44	...	9 42	...	13 10	...	...	...	17 37	...	SC	...	A	B	...	...	...
68	St. Hilaire 139 ..... { arr.	6 21	...	10 18	...	13 46	...	...	...	18 13	...	SC	SC	SC	SC	...	...	...
	dep.	6 22	...	10 19	¶	13 46	...	...	...	16 13	...	¶	⋮	...	⋮	...	...	...
	Chalons 124, 129 ..... arr.	6 40	8 2	10 36	13 3	14 5	...	...	...	18 31	...	22 17	21 50	21 50	22 48	...	...	...

			1&2		1&2		Lx 2	Lx 2								
Chalons 139..... dep.	...	5*47	5 58	...	6 33	7 32	8 45	...	...	11 25	13 50	15 12	18¶47	21 46	...	...	...	...
St. Hilaire ..... { arr.	...	...	...	...	⋮	7 53	...	...	...	11 46	14 5	15 33	...	22 6	...	...	...	...
{ dep.	...	...	F	...	C	7 54	E	RC	...	11 47	14 5	15 34	...	22 6	...	...	...	...
Sillery	...	...	SC	...	SC	8 29	...	SC	...	12 20	14 34	16 7	...	22 39	...	...	...	...
Reims ..... arr.	...	6 51	6 48	...	7 31	8 45	...	...	...	12 36	14 50	16 24	19 36	22 56	...	...	...	...
Epernay ..... dep.	...	6 22	6 22	...	...	...	...	...	...	12 19		15 4	17 32		...	...	...	...
Reims ..... dep.	5 30	7 6	6 57	...	7 39	...	...	P	9	40	13 7	...	17 18	19 41	...	...	...	...
Laon 26 ..... arr.	6 41	7 55	7 48	...	8 31	...	10 5	10 5	10	43	14 10	...	18 22	20§20	...	...	...	...

A—Calais-Basle Express. On Tues., Fri and Sat. Runs from July 13th to Sept. 1st.
B—Boulogne-Basle-Delle Express. For days of running see note D on page 6.
C—Delle-Boulogne Express. On Sun. Mon, Thurs. Runs from July 15th to Sept. 3rd.
D—Orient Express on Tues., Thurs. and Sat. E—Orient Express on Wed., Fri. and Sun.
F—Basle-Delle-Calais Express, For days of running see note G on page 6a.
P—Arlberg-Orient Express on Tues., Thurs. and Sats.
S—Arlberg-Orient Express on Mon., Wed. and Fri.
*—To Reims via Epernay, see pages 126 and 140.
‡—Times at Reims are of connecting trains, the Express not entering Reims.
§—From or to Tergnier, page 26. ¶—To or from Culmont, pages 130, 132.
a—1st & 3rd class only, RC—Restaurant Car. SC—Sleeping Car.

(CHALONS) VITRY-LE-FRANCOIS and CHAUMONT.

EM.							§				Lx 2	1&2	§			1&2			
—	CHALONS 124 ..... dep.	a	6 20	9 16	...	13 8	15 45	...	19 50	21 56	22 53	22 36	...	...	...	...	...	...	...
8	Vitry-le-Francois 129 dep.	...	7 18	9 51	11 29	13 35	16 43	...	20 30	⋮	⋮	23 3	...	⋮	...	...	...	...	...
18½	Blesme 124	...	7 31	10 5	11 44	...	16 58	...	20 44	⋮	...	...	...	B	...	...	...	...	...
55½	Saint Dizier	5 9	8 0	10 30	12 15	14 4	17 38	...	21 55	⋮	A	23 33	...	SC	...	...	...	...	...
63½	Bologne 136	6 48	9 29		14 10	¶	19 9	...		S	SC	¶	...	⋮	...	...	...	...	...
	Chaumont 130 ..... arr.	7 10	9 50	...	14 33	15 11	19 31	...	...	23 36	0 55	0 41	...	2 13	...	...	...	...	...

		¶	1&2		1&2		Lx 2											
Chaumont ..... dep.	...	3 27	4 13	...	4 43	5 2	7 15	...	...	...	...	13 10	16 13	16 49	20 58	...	...	...
Bologne.....	...	...	SC	...	C	5 19	P	...	...	...	...	13 26	16 29	...	21 14	...	...	...
Saint Dizier	...	4 33	⋮	...	⋮	6 48	RC	8 58	13 21	...	...	15 5	18 55	17 51	22 38	...	...	...
Blesme	...	...	SC	...	7 12	SC	...	9 22	13 42	...	...	15 27	19 22	...	...	...	...	...
Vitry-le-Francois ... arr.	...	5 1	F	...	7 24	⋮	...	9 34	13 55	...	...	15 39	19 40	18 15	...	...	...	...
CHALONS 126..... arr.	...	5§30	5 53	...	6 27	8 2	...	10 4	14 32	...	...	...	19 33	18§41	...	...	...	...

§—From or to Laon, page 129. FOR OTHER NOTES, see Table above.

SAINT DIZIER and WASSY.

Dist.											
EM.	St. Dizier ..... dep.	6 55	12 44	19 10	...	...	...	Wassy ..... dep.	5 38	11 4	16 45	...	...	...
15	Wassy ..... arr.	7 31	13 52	19 48	...	...	...	St. Dizier 129 ..... arr.	6 17	12 8	12 24	...	...	...

SEZANNE and VITRY-LE-FRANCOIS.

1 & 3 class only.

EM.											
44	Sezanne 126 ..... dep.	5 20	12 29	18 22	...	...	Vitry-le-Francois dep.	6 4	12 41	18 38	...	...	...
	Vitry-le-Francois 129 arr.	6 59	14 44	20 6	...	...	Sezanne 131 ..... arr.	7 40	14 55	20 22	...	...	...

RC—Restaurant Car. EASTERN RAILWAY SC—Sleeping Car attached.

PARIS. TROYES. CHAUMONT. VESOUL. BELFORT and BASLE.

Dist	PARIS (Gare de l'Est)		1&2																1&2		
EM.	Rue de Strasbourg...	dep.	...	...	...	...	...	...	5 34	7 50	7 59	8 35	...	8 59	...	...	10 11	11 45	...
24½	Gretz 131		...	...	...	...	...	...	6 38	RC	...	J	...	9 50	...	...	RC	R	...
43½	Nangis		...	...	...	...	...	...	7 38	B	8 53	RC	...	10 53	...	...	F	C	...
55½	Longueville 128		...	...	...	...	...	5 53	...	8 3	...	9 8	9 39	10 0	11 15	...	...	...	...
59½	Flamboin		...	...	...	...	...	6 5	...		...	9 17	...	10 10	...	...	...	...	...
80½	Romilly		...	...	...	...	...	6 56	...		...	9 52	...	10 50	...	...	...	...	...
103½	Troyes 126 132	arr	...	...	...	...	...	8 2	...	9 38	10 27	10 34	11 45	...	...	...	12 5	13 36	...
		dep.	...	...	...	5 11	...	...	...	9 43	10 43	10 38	12 23	...	...	...	12 10	13 40	...
137½	Bar-sur-Aube 124		...	...	...	6 40	...	...	...		11 51	11 18	13 33	...	...	...		14 22	...
155½	Bricon 141		...	...	...	7 30	...	...	...		12 30	...	...	...	...	...		...	...
162½	Chaumont 136	arr.	...	...	...	7 48	...	...	...		12 48	11 54	...	...	...	...	12 5	15 2	...
...	CHALONS 129	dep.	4 57	...	...	...	...	...	...	...	...	6 20	...	13 8	...	...		...	...
...	BLESME 129	dep.	H	...	...	...	...	...	...	...	...	7 31	...	...	...	...		11 44	...
...	Chaumont	dep.	6 50	1&2	3 8n12	...	10 0	...	...	...	...	11 59	12 6	15 14	...	...	...	15 7	...
184½	Langres 138		7 25	7 15	8 47	...	10 36	...	...	...	...	12 27	12 46	15 43	12 57	...	13 50	15 36	...
...	DIJON 99	dep.	...	5 10	...	6 4	...	...	...	...	...	...	...	...	11 36	...		14 46	...
191½	Culmont-Chalindr'y	arr.	...	7 28	8 58	7 40	10 53	...	...	...	...	...	...	15 56	13 8	...		15 52	...
...	MARTIGNY 139	arr.	...	...	...	12 9	...	...	...	...	...	14 7	...	...	...	...		18 3	...
...	CONTREXEVILLE 139	arr.	...	...	...	12 22	...	...	...	...	...	14 21	...	...	...	...		18 15	...
...	VITTEL 139	arr.	...	...	...	12 30	...	...	...	...	...	14 30	...	...	...	...		18 26	...
208½	Vitrey		...	...	...	...	8 2	1 & 3	...	...	...	...	...	...	...	...	...	...	...
220	Bourbonne-l-B'ns	arr.	...	...	...	...	8n38	...	...	...	...	...	...	13 48	...	...	14 25	16 25	...
215½	Jussey 133		...	...	...	...	8 15	10 7	...	...	...	13 8	...	14n16	...	...	...	16n55	...
224½	Port d'Atelier 128	arr.	...	...	...	...	8 30	10 22	...	...	...	...	...	14 5	...	...	...	16 37	...
250	PLOMBIERES 128	arr.	...	...	...	...	10 32	...	...	...	...	...	...	14 22	14 38	14 51	16 0	16 49	...
234½	Vaivre		...	...	...	...	...	...	...	...	...	...	...	...	...	15 0		18 34	...
236½	Vesoul 99, 128	arr.	...	...	...	...	10 46	...	...	...	...	13 33	...	...	...	15 5		17 7	...
		dep.	...	...	5 40	...	...	...	...	...	...	...	...	...	...	...		...	...
256½	Lure 128		...	...	6 24	9 8	...	...	11 18	...	...	13 36	...	13 42	...	...		17 11	...
275½	Belfort	arr.	...	10 0	7 16	9 51	...	...	11 46	...	12 57	14 32	15 6	...	...	...		17 37	...
...	LYONS 79a	dep.	18 55	...	23 25	...	...	...	...	6 55	...	...	...	6 55	...	...		6 55	...
...	BESANCON 98	dep.	1 30	...	5 25	...	...	...	9 14	11 7	...	...	...	11 7	...	...		14 20	...
...	Belfort	dep.	3 19	10 7	7 43	10 13	...	12 9	12 52	13 3	...	14 43	15 15	16 46	...	...		18 34	...
282½	Petit-Croix		...	...	7 58	10 29	...	12 24	...	...	...	...	15 28	17 2	...	...		18 50	...
284½	Montreux-Vieux	arr.	...	...	8 1	10 33	...	12 29	e	...	...	...	15 32	17 6	...	...		18 54	...
...	MULHOUSE 144	arr.	4 1	10 53	8 57	11 28	...	13 24	13 30	13 36	...	15 21	16 28	17 59	...	...		19 43	...
326½	BASLE 144 W.E.T.	arr.	5 32	11 30	10 18	13 12	...	14 6	...	14 6	...	15 48	17 38	19 20	...	...		21 1	...
...	Belfort	dep.	...	...	8f 7	...	...	12f 5			...	15f15	14 37	16f50	...	...		18f31	...
284	Morvillars		...	...	8 28	...	...	12 25			...	15 36	14 53	17 14	...	...		18 53	...
289	Delle W.E.T.	arr.	...	...	8 43	...	...	12 38			...	15 48	15 5	17 26	...	...		...	...
338	BASLE 218 M.E.T.	arr.	...	...	11 48	...	...	15 7			...	20 30	20 30	20 30	...	...		...	...
366½	BERNE 221	arr.	...	...	13 30	...	...	17 46			...	22 6	17 46	22 50	...	...		...	...
...	MILAN 216	arr.	...	...	20 20	...	...	23 50			...	5 50	23 50	5 50	...	...		5 50	...
...	BASLE M.E.T.	dep.	...	...	11 53	14 49	...	14 49			...	14 49	...	17 5	...	...		21 35	...
381½	ZURICH 213	arr.	...	...	13 16	16 11	...	16 11			...	16 11	...	18 33	...	...		23 0	...
...	BASLE M.E.T.	dep.	...	...	12 0	14 44	...	14 44			...	14 44	...	17 15	...	...		21 40	...
396	LUCERNE 208	arr.	...	...	13 30	16 17	...	16 17			...	16 17	...	18 44	...	...		23 20	...
588½	MILAN 260	arr.	...	...	19 18	22 10	...	22 10			...	22 10	...	0 20	...	...		5 50	...

From Bordeaux. To Strasbourg (p. 145). To Nancy (p. 129). To Strasbourg (p. 145). From Laon (p. 129). From Reims To Dijon p. 99 To Nancy. From Nancy. Suspended. To Dijon p. 99

A—Only admits 3rd cl. passengers travelling at least 350 km. (217 miles). Sleeping Cars (1&2 cl.) Paris-Lucerne from July 1st to Sept. 9th, Paris Buchs, and 3rd class Paris-Innsbruck (from June 30th to Sept. 9th.) Thro' Car (1.2.3 cl.) Paris-Milan, and Paris-Vienna, also 1&2 cl. Paris-Budapest.

B—At Paris only admits 2nd class travelling at least 200 km. (123 miles), and 3rd class 350 km. (217 miles). Thro' Car 2&3 cl. Paris-Belgrade (1st cl. from July 1st to Sept. 15th) and 1.2.3 cl. Paris-Vienna also 1&2 cl. Paris-Bucharest and Paris-Milan.

C—Will only admit 3rd cl. travelling at least 200 km. (124 miles).

D—Thro' Cars (1.2.3 cl.) Paris-Chur and Paris-Milan, and Sleeping Car (1&2 cl.) Paris-Chur (Paris-Zurich until June 30th and from Sept. 10th) also Paris-Brig, & 3rd cl. Paris-Interlaken from June 30th to Sept. 9th.

—Calais-Delle Express on Wed, Sat. and Sun. from July 14th to Sept. 2nd.

F—From July 1st to Sept. 25th.

G—At Paris only admits 2nd class, going not less than 200 km. (124 miles) and 3rd class 250 km. (156 miles) Thro' Cars (1.2.3 cl.) Paris-Basle.

H—Boulogne-Basle Express (Suspended).

J—Thro' Cars (1.2.3 cl.) Paris-Basle and Paris-Milan 1&2 cl. Paris-Rome and Paris-Interlaken (from July 1st to Sept. 9th).

K—At Paris only admits 2nd class for minimum of 250 Km. (155 miles) or 3rd Class for 300 Km. (186 miles.) Thro' Car (1&2 cl.) Paris-Bucharest also 1.2.3 cl. Paris-Milan and 3rd cl. Paris-Vienna.

M—Boulogne-Basle Express (Suspended).

N—Only admits 3rd class for minimum of 250 km (156 miles).

e—1&2 cl. Couchettes and Lits Toilette.

f—1 and 3 class only.

n—By Automotrice service.

x—1st class Compartiments Couchettes.

*—Week-days only. †—Change at Lure, dep. 19.13.

‡—The connection is from Langres. §—Via Olten

M.E.T.—Mid Europe Time. W.E.T.—West Europe Time.

SOISSONS and REIMS.

*—Autobus Service.

†—1 & 3 Class only

EM.																				
	Soissons	dep.	8*40	15*53	18†42	...	...	...	...	...	...	...	...	...	...	...	...	...	...	...
34	Reims	arr.	10 12	17 43	20 57	...	...	...	...	...	...	...	...	...	...	...	...	...	...	...
	Reims	dep.	6*17	11 10	16†33	...	...	...	...	...	...	...	...	...	...	...	...	...	...	...
	Soissons 34	arr.	7 57	12*43	18 32	...	...	...	...	...	...	...	...	...	...	...	...	...	...	...

EASTERN RAILWAY.

PARIS, TROYES, CHAUMONT, VESOUL, BELFORT, and BASLE.

	PARIS (ST. LAZARE)	dep.	...	...	...	...	...	...	...	...	...	...	...	...	...	...	...	...	...	...	...	...	...	...	...
	PARIS (EST)	arr.	...	...	...	...	...	...	...	...	...	...	...	...	...	...	...	...	...	...	...	...	...	...	...
	PARIS (Gare de l'Est)											1&2					Lx 2			1&2			1&2		D
	Rue de Strasbourg	dep.	12 53	...	...	12 58	14 0	16 40	...	17 5	17 20	...	...	19 55	...	20 11	...	22 0	22 3	...	...	22 50
	Gretz		...	...	...	13 42	RC	...	...	G	...	...	...	RC	...	...	...	SC	22 39	...	...	SC
	Nangis		13 58	...	...	14 54	...	...	...	...	18 27	...	...	T	...	21 14	...	A	23 57	...	...	...
	Longueville		14 15	...	...	15 20	...	17 44	...	RC	18 46	19 2	SC	...	From Laon (p. 129)	21 31	...	...	0 20	...	...	N
	Flamboin		14 26	...	...	15 26	...	...	...	...	19 1	19 11	...	...		21 41	...	...	...	...	...	...
	Romilly		14 56	...	...	16 17	...	18 22	...	...	19 32	20 2	...	...		22 17	...	...	...	...	...	...
	Troyes 126, 132	arr.	15 31	...	...	17 20	15 52	18 53	...	18 59	20 4	21 10	...	...		22 50	...	24 0	...	...	...	...
		dep.	...	16 35	...	...	15 57	19 10	...	19 4	...	...	...	...		23 5	...	0 6	...	...	...	...
	Bar-sur-Aube 124		...	17 42	...	...	...	20 29	RC	...	...	...	...	...		0 11	...	...	...	...	...	1 24
	Bricon		...	18 25	...	...	...	21 14	...	...	...	...	...	...		0 51	...	...	...	...	...	...
	Chaumont	arr.	...	18 41	...	17 6	21 33	...	20 16	...	...	...	23 21	0 40		1 8	...	1 23	...	P	2 5	
	CHALONS 129	dep.	...	13 8	...	...	...	17 34	15 45	...	...	...	21 56	22 36		...	22 53	...	...	...	...	...
	BLESME 129	dep.	...	...	...	...	...	...	16 58	n	...	...	...	...		...	...	...	...	...	...	...
	Chaumont	dep.	...	15 20	...	17 8	...	...	20 21	20 40	...	23 50	0 45	4 12	1 1	1 29	...	...	2 19	2 11		
	Langres		...	16 3	...	17 38	...	19 37	20 49	21 15	...		1 15	5 0		...	...	...	0 12	...	...	2 40
	DIJON 99	dep.	...	14 46	...	...	...	...	...	18 28	...		...	...		...	...	...	...	...	...	
	Culmont-Chalindrey	...	...	16 57	...	17 51	...	...	...	21 28	21 57	...	1 28	5 17		E	2 8	2 24	SC	...		
	MARTIGNY 139	arr.	...	...	...	...	...	...	...	...	...	...	...	...		6 57	...	...	...	...		
	CONTREXEVILLE 139	arr.	...	...	...	...	...	...	...	...	...	...	...	...		7 11	...	...	...	...		
	VITTEL 139	arr.	...	...	...	...	...	...	...	...	...	...	...	...		7 21	...	...	...	...		
	Vitrey		...	17 37	...	...	...	22 28	...	...	...	...	...	...		...	...	...	...	...		
	Bourbonne-l-B'ns	arr.	...	18n53	...	...	...	...	...	...	...	...	...	...		6 20	...	...	...	...		
	Jussey 133		...	18 12	...	...	...	22 46	...	...	...	...	...	...		7 n2	...	...	...	...		
	Port d'Atelier 128	arr.	...	18 27	...	...	...	23 0	...	...	...	...	...	...		6 44	...	...	...	...		
	PLOMBIERES 128	arr.	...	...	...	...	21 36	...	...	...	...	...	...	...		7 1	...	2 57	...	3 27		
	Vaivre		...	19 10	...	...	...	...	...	...	...	...	...	...		10 32	...	3 10	...	...		
	Vesoul 99, 128	arr.	...	19 15	...	18 30	...	...	21 53	...	23 23	...	...	...		7 27	...	7 24	...	...		
		dep.	17 38	19 22	...	18 32	...	...	21 56	...	...	...	...	...		7 33	...	...	...	3 54		
	Lure		18‡16	20 0	...	...	...	...	22 20	...	...	...	...	...		7 39	...	...	...	3 56		
	Belfort	arr.	20 0	...	...	18 59	19 22	...	22 47	...	...	2 10	...	...		8 21	...	...	...	4 22		
	LYONS 79a	dep.	...	...	...	...	...	15 50	...	15 50	...	...	...	...		...	...	...	...	18 55	23 25	...
	BESANCON 98	dep.	...	...	...	...	...	19 54	...	...	...	...	...	...		3 20	4 10	...	4 33	4 51		
	Belfort	dep.	20 12	...	...	19 28	21 28	21 34	22 52	...	...	2 20	...	...		...	...	4 20	5 35	4 41	4 57	
	Petit-Croix		20 26	...	...	...	...	...	...	...	...	...	...	...		...	...	...	SC	...		
	Montreux-Vieux	arr.	20 31	...	...	RC	R	...	...	...	...	...	...	...		...	...	...	...	...		
	MULHOUSE 144	arr.	21 20	...	...	20 6	22 5	22 15	23 33	...	...	2 56	...	...		...	...	5 6	6 9	5 17	5 40	
	BASLE 144 W.E.T.	arr.	22 26	...	...	20 39	0 10	22 43	0 10	...	...	3 28	...	...		...	...	5 42	7 43	5 56	6 22	
	Belfort	dep.	...	...	...	19 38	...	...	...	...	...	5 10	...	...		3 27	...	5f47	5 10	5 10		
	Morvillars		...	...	...	19 54	...	...	...	...	...	...	...	...		...	...	6 9	...			
	Delle W.E.T.	arr.	...	...	...	20 5	...	...	...	...	...	5 37	...	...		3 54	...	6 20	5 37	5 37		
	BASLE 218 M.E.T.	arr.	...	...	...	22 13	...	...	...	...	...	8 33	...	...		8 33	...	11 48	8 33	8 33		
	BERNE 221	arr.	...	...	...	22 50	...	...	...	...	...	8 26	...	...		6 29	...	13 30	8 26	8 26		
	MILAN 216	arr.	...	...	...	5 50	...	...	...	...	...	14 40	...	...		12 40	...	20 20	14 40	14 40		
	BASLE M.E.T.	dep.	...	...	...	21 35	...	...	...	...	...	3 48	...	...		...	...	6 40	9 0	6 40	6 40	
	ZURICH 213	arr.	...	...	...	23 0	...	...	...	...	...	5 5	...	...		...	...	8 2	10 23	8 2	8 2	
	BASLE M.E.T.	dep.	...	...	...	21 40	...	...	...	...	...	...	...	...		...	...	6 45	8 50	6 45	6 55	
	LUCERNE 208	arr.	...	...	...	23 20	...	...	...	...	...	...	...	...		...	...	8 8	10 28	8 8	8 34	
	MILAN 260	arr.	...	...	...	5 50	...	...	...	...	...	...	...	...		...	...	13 40	16 40	13 40	14 35	

To Dijon p. 99 From Nancy. Suspended. To Dijon p. 99

P—Boulogne-Basle-Delle Express. Daily.

T—Arlberg-Orient Express, on Monday, Wednesday & Friday, takes cars of Engadine & Oberland Expresses from June 29th to Sept. 7th.

R—Refreshment Service.

¶—Compartiments Couchettes (1st class) or Lits Toilette.

FOR OTHER NOTES, see page 130.

GRETZ and SEZANNE.

‡—Weekdays only.

EM.																				
	Gretz	dep.	8 0	9 59	13 45	18 36	19 21	19 53	22 42		Sézanne	dep.	...	...	6 45	...	10 0	...	17‡45	
20½	Coulommiers		9 10	10 46	14 36	19 30	20 2	20 42	23 30		Esternay		...	...	7 8	...	10 29	...	18‡ 7	
48	Esternay		10 32	...	15 52	...	21 14	...	...		Coulommiers		5 44	7 12	8 22	9 17	11 55	16 27	19 36	
58	Sézanne 129	arr.	11 22	...	16 28	...	21 39	...	...		Gretz 130	arr.	6 37	8 5	8 59	10 7	12 50	17 24	20 31	

1 & 3 class only.

CULMONT-CHALINDREY and GRAY.

EM.																				
	Culmont-Chalindrey	dep.	5 40	12 53	16 7	...	...		Gray	dep.	6 19	14	18 7	...						
28	Gray 132	arr.	6 47	13 53	17 10	...	...		Culmont-Chalindrey 99	arr.	7 27	15	19 13	...						

EASTERN RAILWAY.

BASLE, BELFORT, VESOUL, CHAUMONT, TROYES and PARIS.

MILAN 260 ...dep.	...	...	...	...	...	...	22 50			...	22 50	...	0 20	...	...	0 20	...	...	...				
LUCERNE 208 dep.	...	...	...	...	...	...	4 45			...	4 45	...	7 23	...	...	7 23	...	...	...				
BASLE *,* ...arr.	...	...	V	...	...	...	6 16			...	6 16	...	9 0	...	...	9 0	...	...	...				
ZURICH 213.....dep.	...	...	1 55	...	...	...	...			...	5 36	...	7 22	...	...	8 52	...	...	...				
BASLE *,* .....arr.	...	...	3 15	...	...	...	...			...	6 50	...	8 45	...	...	10 25	...	...	...				
MILAN 217.....dep.	...	...	16 30	...	...	...	...			...	0 10	...	0 10	...	...	...	...	...	...				
BERNE 221.....dep.	...	...	22 50	...	...	...	...			...	6 45	...	6 45	...	...	...	...	...	...				
BASLE*,* 219....dep.	...	...	23 13	...	...	...	...			...	5 28	...	7 45	...	...	...	...	...	7 45				
Delle W.E.T. .....dep.	...	...	1 18	...	...	...	7¶ 4			...	9 7	...	11¶ 5	...	...	...	...	...	13¶15				
Morvillars	...	...	...	...	...	...	7 15			...	9 17	...	11 19	...	...	...	...	...	13 28				
Belfort .....arr.	...	...	1 46	...	...	...	7 38			...	9 34	...	11 40	...	...	...	...	...	13 49				
BASLE 145 W.E.T. dep.	...	...	3 35	...	...	...	6 45	...	...	...	8 17	...	10 4	...	...	11 32	...	...	...				
MULHOUSE 145.....dep.	...	...	4 5	...	5¶ 9	6 15	7 44	7 44	...	...	8 50	...	10 38	...	...	12 3	...	...	12 58				
Montreux-Vieux ...dep.	...	...	SC	...	6 1	7 20	...	RC	...	...	...	...	11 31	...	...	...	...	...	14 1				
Petit Croix.....dep.	...	...	...	...	6 4	7 26	...	...	...	...	...	...	11 35	...	...	...	...	...	14 5				
Belfort .....arr.	...	...	4 48	...	6 19	7 42	8 29	8 29	...	...	9 30	...	11 48	...	...	12 52	...	...	14 21				
BESANCON 99 .....arr.	...	...	7 15	...	8 21	...	10 10	10 10	...	...	13 0	...	...	...	...	...	...	...	18 12				
LYONS 79a .....arr.	...	...	...	1 & 3	...	...	14 35	14 35	...	...	...	...	...	...	...	...	...	...	22 50				
			Lx 2													H			1&2				
Belfort .....dep.	...	...	4 53	6 2	...	...	8 44	8 35	...	...	9 41	...	11 55	...	...	13 4	...	...	...				
Lure.....	...	...	V	6 42	...	...	9 9	9 0	...	...	RC	...	12 35	...	...	13 34	...	...	...				
Vesoul ..... {arr.	...	...	...	7 20	...	...	...	9 22	...	...	10 22	...	13 21	...	...	14 0	...	...	...				
Vesoul ..... {dep.	...	...	...	7 38	...	...	5 5	9 24	...	...	10 24	12 41	...	...	...	14 3	...	...	...				
Vaivre	...	...	...	7 45	...	...	5 10	A	...	...	...	12 47	...	...	...	...	...	...	...				
PLOMBIERES 128....dep.	...	...	...	...	...	...	...	...	...	...	7 39	...	...	...	...	12 41	...	...	14 40				
Port d'Atelier	...	...	8 8	...	...	...	5 52	...	...	...	9 1	G	13 14	...	...	14 27	...	...	15 53				
Jussey	...	...	...	...	...	...	6 12	...	...	...	9 15	...	13 35	...	...	14 40	...	...	...				
Bourbonne-les-B. dep.	...	...	...	...	...	...	...	...	...	...	8¢56	...	13¢0	...	...	14¢23	...	...	...				
Vitrey	...	...	...	...	...	...	6 26	...	...	...	9 26	...	13 46	...	...	14 51	...	...	16 20				
VITTEL 139.....dep.	...	...	...	...	...	...	5 28	...	...	...	...	...	...	...	...	12¢20	9 13	...	...				
CONTREXEVILLE 139dep.	...	...	...	...	...	...	5 34	...	...	...	...	...	...	...	...	12¢27	9 22	...	...				
MARTIGNY 139.....dep.	...	...	...	...	...	...	5 44	RC	...	...	...	...	...	...	...	12¢39	9 35	...	...				
Culmont-Chalindrey ...	...	3 17	...	...	...	...	7 50	10 17	...	10 7	...	14 31	13 6	15 59	...	15 17	...	...	...				
DIJON 99 .....arr.	...	7 44	...	...	...	...	...	13 25	...	...	...	...	...	17 29	...	16 36	...	...	...				
Langres..... dep.	...	3 46	...	...	...	...	8 10	10 31	...	10 20	...	14 45	13 26	16 18	...	15 37	15 40	17 5	16 22				
Chaumont .....arr.	...	4 25	6 55	...	...	...	8 59	10 56	...	...	...	15 9	14 9	16 45	...	...	16 5	RC	16 5				
BLESME 129 .....arr.	...	7 12	...	...	...	...	...	15 27	...	...	...	...	...	...	...	...	19 22	...	...				
CHALONS 129.....arr.	...	8 2	...	...	...	...	...	...	...	...	...	...	...	18 41	...	...	19 33	...	...				
Chaumont .....dep.	...	4 32	7 5	...	...	...	9 30	11 1	11 8	...	...	...	...	...	...	15 25	...	16 9	...				
Bricon	...	4 46	...	...	...	...	9 44	...	11 21	...	...	...	...	...	...	15 38	...	...	...				
Bar-sur-Aube	...	5 19	RC	7 39	...	...	10 21	...	11 53	14 28	...	...	...	To Laon, p. 129.	...	16 10	...	16 39	...				
Troyes ..... {arr.	...	6 41	...	8 45	...	...	11 37	12 1	...	15 35	12 39	...	...		...	17 53	16 59	17 19	18 32				
Troyes ..... {dep.	4 54	7 5	...	9 1	...	...	...	12 5	12 35	16 10	12 44	...	...		16 15	18 54	17 4	17 24	18 37	...	...	...	...
Romilly	5 46	7 41	...	9 50	...	...	...	12 35	13 47	16 43	...	...	...		17 18	19 48	...	17 51	...	...	...	...	...
Flamboin.....	6 57	8 11	...	10 41	...	...	...	...	15 30	...	...	...	...		19 15	21 12	...	...	...	...	...	...	...
Longueville	6 11	7 18	8 21	...	10 52	11 24	...	13 10	15 44	17 22	...	...	...		19 42	21 23	...	18 22	...	...	...	...	...
Nangis	6 40	7 42	8 43	...	...	11 52	...	13 31	16 19	17 47	...	...	...		21 12	...	...	...	...	...	...	...	...
Gretz-Arm'nvill'rs	7 28	8 18	...	...	...	12 29	...	...	17 1	...	...	...	...		21 52	...	...	...	...	...	...	...	...
PARIS (Est.)arr.....	8 20	8 54	9 40	10 10	...	13 18	...	14 25	...	18 45	14 30	...	...		22 29	...	18 50	19 30	20 35	...	...	...	...

From Strasbourg, p. 144. From Nancy, p. 128. From Dijon, p. 99.

FOR CONTINUATION OF TRAINS, see page 23.

Passengers to and from Basle via Delle may have to change carriages at Belfort.

A—Between Belfort and Chalindrey will only admit 3rd class travelling at least 100 km. (62 miles). Between Chalindrey and Troyes will only admit 3rd class travelling at least 250 km. (155 miles) Thro' Cars 1, 2, 3 class Epinal-Paris and Basle-Paris.

G—Will only admit at Troyes 3rd class for minimum of 250 km. (155 miles). Through Cars 1,2,3 cl. Basle-Paris.

H—At Langres only admits 2&3 class for Paris, at Troyes only admits 1st class. Thro' Cars 1,2,3 cl. Mulhouse-Paris.

V—Arlberg-Orient Exp. on Tues., Thurs. and Sats. Takes Cars of Oberland and Engadine Expresses from July 3rd, to Sept. 11th.

c—From July 1st to Sept. 20th. *i*—1 & 3 class only.

TROYES to CHATILLON-SUR-SEINE, GRAY and CHAUMONT. 1 & 3 class only.

Dist.																							
EM.	Troyes 126 .....dep.	...	5 0	...	7 35	12 33	16 35	19 20		Gray .....dep.	...	4 50	...	10 37	...	17 43							
42	Chatillon-sur- {arr.	...	6 46	...	9 16	14 21	18 17	21 14		Is-sur-Tille ..... {arr.	...	6 2	...	11 49	...	18 52							
	Seine {dep.	4 45		...	9 27	14 48				{dep.	...	7 16	...	12 23	...	19 16							
87	Is-sur-Tille 99 {arr.	6 31	...	...	11 18	16 38	...	...		Chatillon-sur-S. {arr.	...	9 8	...	14 10	...	20 57							
	{dep.	6 48	...	12 16	...	19 16	...	...		{dep.	5 0	9 46	11 28	16 38	19 22	...							
115½	Gray 131.....arr.	7 54	...	13 27	...	20 22	...	...		Troyes 130 .....arr.	6 47	11 40	11 34	18 30	21 21	...							
...	Chatillon-sur-Seine dep.	6 20	9†30	17†10	...	...	...			Chaumont .....dep.	7†50	12†48	17 20		†—1,2,3								
35	Chaumont 129 .....arr.	7 35	10 46	18 32	...	...	...			Chatillon-sur-Seine arr.	9 3	13 58	18 36		class.								

66 lbs. of Luggage free.] EASTERN RAILWAY

BASLE, BELFORT, VESOUL, CHAUMONT, TROYES and PARIS.

MILAN 260 ...dep.	...	...	6 50	...	...	...	9 0		...	14 25	...	16 30	...	...									
LUCERNE 208 dep.	...	...	12 53	...	...	...	15 5		...	20 41	...	22 15	...	...									
BASLE *,* ...arr.	...	...	14 22	...	...	...	16 39		...	22 10	...	23 40	...	...									
ZURICH 213.....dep.	...	...	13 6	...	...	...	15 27		...	20 42	...	22 36	...	...									
BASLE *,* .....arr.	...	...	14 17	...	...	...	16 44		...	22 5		23 50	...	...									
MILAN 217 .....dep.	...	...	0 10	...	...	...	0 10		...	...		16 30	16 30	...									
BERNE 221.....dep.	...	...	13 35	...	...	...	...		...	16 2		22 50	23 7	...									
BASLE*,* 219....dep.	...	...	10 7	...	...	...	10 7		...	17 25		23 12	23 13	...									
Delle .....W.E.T. dep.	...	...	16 1	...	...	...	17 ¢1		...	20¢12		1 18	1 45	...									
Morvillars	...	...	16 11	...	...	...	17 15	19¢13	...	20 24		...	...	...									
Belfort .....arr.	...	...	16 28	...	...	...	17 36	19 33	...	20 45		1 46	2 12	...									
BASLE 145 W.E.T. dep.	...	...	15 17	12 50	...	...	17¶ 4	17 53	17 45	20 50	22 55	0 20	0 30	...	...	0 40	...						
MULHOUSE 145.....dep.	16 20	...	15 47	14 58	16 54	...	17 39	18 27	20 42	21 37	23 35	0 52	1 1	...	1 8	1 18	...						
Montreux-Vieux ...dep.	§	...		15 58	17 31	...	...	19 26	21 39	...	...	SC	...	SC	...	SC	...						
Petit Croix.....dep.	L	...	...	16 2	17 36	...	...	19 31	21 43	...	SC	...	SC	...	...	...	...						
Belfort .....arr.	17 4	...	16 24	16 16	17 49	)	18 16	19 45	21 57	22 25	0 26	1 31	1 42	...	1 51	2 0	...						
BESANCON 99 .....arr.	18 38	...	18 38	18 38	...		...	22 0	...	...	...	3 3	...	M	3 51	...	3 51	...					
LYONS 79a .....arr.	22 50	...	RC	22 50	...		...	...	...	...	...	7 2	...	...	...	...	...	...					
Belfort .....dep.	...	16 42	16 36	16 47	18 28	17 54	18 22			1&2	22 35	0 31	...	1&2	1&2								
Lure.....	1 & 3	17 7	...	17 32	18 56	...	...			19 15	...	0 56		1 54	2 24	...	2 38	...					
Vesoul ..... {arr.	...	...	...	18 5	...	18 37	...			20 0	...	1 20		E		...	3 9	...					
Vesoul ..... {dep.	16 28	...	...	19 55	To	18 41	...		From	20 34	...	1 23			To Bordeaux	...	3 37	...					
Vaivre	16 30	...	...	20 0		...	...			...	...	...				...	3 42	...					
PLOMBIERES 128....dep.	...	...	...	17 4	Nancy.	...	...		Nancy, p. 128	...	D	3¢c 3				...	...	...					
Port d'Atelier	17 0	...	...	20 26		18 58	...			21 32	1 16	...				...	...	...					
Jussey	18 5	...	...	20 48		...	...			...	1 31	1 48		SC		...	B	...					
Bourbon'e-l-Bains dep.	17 17	...	...	19¢32		...	...			...	...	...				...	...	...					
Vitrey	18 21	...	...	21 1		...	L			...	...	...				...	...	...					
VITTEL 139.....dep.	...	...	...	...		18¢27	17 21			...	Suspended	18c 0				...	...	...					
CONTREXEVILLE 139 dep.	...	...	...	...		18¢33	17 29			...		18c10				...	...	...					
MARTIGNY 139 .....dep.	...	...	...	...		18¢42	17 42			...		...				...	...	...					
Culmont-Chalindrey ...	19 20	...	...	21 50	...	19 44	...	22 15	2 9			2 26	2 36			...	...	...					
DIJON 99 .....arr.	...	...	...	...	...	...	...	23 34	3 35			3 35	...			...	...	...					
Langres..... dep.	19 47	...	18 25	...	...	19 56	20 6					2 43	2 54			...	5 8	...					
Chaumont .....arr.	20 30	...	...	...	...	)	20 34	...	...	0 50		3 11	3 22	4 7	4 37	...	5 39	...					
BLESME 129 .....arr.	...	...	...	...	...	...	...	...	...	...	3 7	5 30	5 30	5 53	6 27	...	...	...					
CHALONS 129.....arr.	...	...	...	...	...	...	...	...	...	...		...	...	...	...	...	...	...					
Chaumont .....dep.	18 15	...	...	...	...	20 39	...	...	...	...		3 17	...	...	...	...	5 45	...					
Bricon	18 33	...	...	...	...	...	...	...	...	...		...	...	...	...	...	...	...					
Bar-sur-Aube	19 9	...	...	...	...	21 9	...	...	...	...		...	...	...	...	...	...	...					
Troyes ..... {arr.	20 44	...	19 55	...	...	21 47	...	...	...	...		4 26	...	To Laon, p. 129.		...	6 55	...					
Troyes ..... {dep.	20 58	...	20 0	...	...	21 51	...	...	...	...		4 32	...			...	7 0	...					
Romilly	21 31	...	...	...	...	...	...	...	...	...		...	...			...	...	...					
Flamboin.....	...	...	...	...	...	...	...	...	...	...		...	...			...	...	...					
Longueville	22 12	...	...	...	...	...	...	...	...	...		5 31	...			...	...	...					
Nangis	22 35	...	...	...	...	...	...	...	...	...		...	...	To Calais, p. 24.	To Boulogne, p. 24.	...	...	...					
Gretz-Armainvilliers...	...	...	...	...	...	...	...	...	...	...		...	...			...	...	...					
PARIS (Est.).....arr.	23 29	...	21 59	...	...	23 45	...	...	...	...		6 45	...			...	9 5	...					
PARIS (Est.) .....dep.	...	...	...	...	...	...	...	...	...	...		...	...	...	...	...	...	...					
PARIS (St. Lazare)...arr.	...	...	...	...	...	...	...	...	...	...		...	...	...	...	...	...	...					

From Strasbourg, p. 144. From Dijon

B—At Belfort and forward will only admit 2nd class travelling at least 150 km. 93 miles) and 3rd class travelling at least 250 km. (155 miles). Milan-Paris 1, 2, 3 class and 1&2 Sleeping Car Brig-Paris.

D—Basle-Boulogne Express. (Suspended).

E—Delle-Basle-Calais Express, daily.

L—Refreshment Service.

M—Delle-Boulogne Express, on Mon,, Thurs. & Sun. from July 15th to Sept. 3rd.

‡—**Weekdays only.**

§—**Compartiments Couchettes** or Lits Toilette.

¶—Thro' Car 1.2.3 Cl. Basle-Paris.

c—By Automotrice Service.

RC—**Restaurant Car attached.**

SC—**Sleeping Car attached.**

,—**Mid-Europe time.**

W.E.T.—West Europe Time.

GRAY and JUSSEY.

1&2 cl. only. * Automotrice. †—Mon. excepted.

EM.															
EM.	Gray (Est) .....dep.	...	14*10	...	...	...	...	...	Jussey (Est) .....dep.	6*15	17†20	...	...	...	...
2	Gray (Ville) .....dep.	4 30	16*3	...	...	...	...	...	Gray (Ville) .....arr.	8*53	20 36	...	...	...	...
42	Jussey (Est) 130 arr.	7 48	18*50	...	...	...	...	...	Gray (Est) .....arr.	9 40	...	...	...	...	...

GRAY and DOLE.

1&2 cl. only.

EM.															
EM.	Gray (Est) .....dep.	5*10	14†10	...	...	...	...	...	Dole (P.L.M.) ...dep.	...	.....	...	...	...	...
7½	Apremont	5 45	14†48	...	...	...	...	...	Apremont	7 35	16† 5	...	...	...	...
34	Dole (P.L.M.) 93 arr.	...	...	...	...	...	...	...	Gray (Est) .....arr.	9 40	16*†23	...	...	...	...

*—Gray (Ville). †—Automotrice.

66 lbs. of Luggage free.] EASTERN RAILWAY.

PARIS, MEAUX, REIMS, MEZIERES-CHARLEVILLE, GIVET, LUXEMBOURG and THIONVILLE.

Dist.																															
E.M.														1 & 3																	1 & 3
28	Paris (Est) ..... *dep*	...	6 16	...	7 10	...	9 38	8 37	12 55	14 17	...	13 12	18 25	17 0	20 5	...	22 5	23 0	.												
28	Meaux 124 ..... *dep*	...	6 52	...	..	...	10 29	...	...	...	...	14 4	...	17 37		...	SC	23 36	20 41												
32	Trilport 124	...	7 2	...	..	...	10 36	X	...	...	...	14 13	X	17 46		...	A		20 52												
50	La Ferté-Milon 140 ...	...	7 47	...	8 5	8 34	11 21	...	13 59	...	...	15 45	...	18 27		...	23 6		21 37												
57½	Neuilly St. Front	...		...	...	8 47	11 33	...	...	...	...	15 58	...	18 41		...	23 18														
81	Fismes	...	...	...	...	9 39	12 17	...	14 39	...	...	16 48	...	19 32		...	23 53		1 & 3												
97	Reims ..... 130 { *arr*	...	...	...	8 55	10 12	12 48	10 22	15 0	16 5	...	17 11	20 20	19 56	22 52	...	0 15	1 48	...												
	{ *dep*	...	5 18	...	8 59			10 26	15 7	16 10	...		20 25		1 & 3	...	0 20	2 0	...												
122	Rethel	...	6 11	...	9 31		...	...	15 40	16 42	...	...	20 56	...	21 3	...	0 50	2 39	...												
127	Amagne-L. 128	...	6 22	...	9 39		...	...	15 49	...	16 0	...	...	...	21 12	...	...	2 48	...												
150½	Mohon	...	7 30	...	...		..	...	...	...	16 58	...	...	...	22 10	...	...	...	...												
151½	Mezieres-Char. *arr*	...	7 34	...	10 20		11 38	16 31	17 30	17 3	...	21 42		...	22 15	...	1 33	3 38	...												
...	Mezieres-Ch. *dep*	...	8 6	...	10 54		13 6	16 53	18 31		...	21 55		...	...	...	...	5 55													
156	Nouzonville	...	8 17	...	11 5		13 18	17 4	18 43		...	22 6		...	...	...	...	6 7													
162	Montherme	...	8 34	...	11 21		13 35	17 21	19 1		...	22 22		...	...	...	...	6 25													
191½	Givet 178 ..... *arr*	...	9 38	...	12 23		14 37	18 25	20 6		...	23 25		...	...	...	...	7 30													
...	BRUSSELS Q.L.																														
	168 *arr*	...	13 35	...	15 20		...	17 23	...	23 49	...	...	...	...	...	...	...	11 55													
...	Mezieres-Char. *dep*	5 50	8*25	...	10 57	19 35	9 57	11 46	13 38	17 41	17 15	18*15	21 52	...	22 20	...	1 46	4 50	3 46												
...	Mohon	5 55	8 29	...	...	...	...	X	13 42	...	17 18	18 19	...	...	22 24	...	...	...	...												
161½	Sedan 134 ..... *arr*	6 30	8 55	...	11 17		10 16	12 5	14 9	18 0	17 47	18 45	22 11	...	22 49	...	2 5	5 10	4 6												
165½	Bazeilles	7 16		...	11 43	RC	...	...	14 31	...		19 4	...	...	...	...	...	...	4 24												
192	Montmédy	8 27		...	12 44	...	11 13	12 58	15 47	18 45	...	20 20	22 56	...	...	...	..	6 3	5 31												
205	Longuyon { *arr* 135	8 54	...	...	13 9	11 44	11 32	13 17	16 14	19 4		20*46	23 15		...	...	2 59	6 22	5 56												
	{ *dep*	9 36	9 17	...	14 8	...	11 55	13 24	18 1	19 17	19 47	21 12	23 25		...	...	...	6 40	7† 5												
214½	Longwy	10 0	9 33	...	16 24	...	12 29	13 55	18 28	19 45	20 30	22 25	0 2		...	...	...	7 25	7†35												
234½	Luxembourg 146 *arr*	...	...	...	17 30	...	13 35	14 54	...	20 34	21 38	23 30	0 42		...	...	...	8 28													
...	Longuyon ..... *dep*	9 44	...	...	14 10	11 49	...	13 25	18 2	19 15	...	21 8	...	23 20	...	...	3 4		6 49												
220	Audun-le-Roman ...	10 18	...	...	14 50	...	...	13 50	18 39	19 40	...	21 50	...	23 45	...	...	...		7 26												
236	Thionville 146 *arr*	11 1	...	...	15 21	12 30	...	14 18	19 12	20 4	...	22 43	...	0 13	...	...	3 52	...	8 0												
255	METZ 146 ..... *arr*	12 47	...	...	16 7	12 58	...	16 7	20 5	20 46	...	23 52	...	0 35	...	...	5 47	...	6 39												

A—Through Train Paris-Frankfort. X—Voiture Buffet. †—3rd Class only.
RC—Restaurant Car. SC—Sleeping Car 1&2 class. *—1 & 3 class.

From Dunkerque, p. 28 and 36.

To Dunkerque, pp. 134, 36 and 28.

MEZIERES-CHARLEVILLE and HIRSON.—Via Le Tremblois and via Liart.

1 & 3 class Service.

E.M.																															
...	Mezieres-Charleville 134 *dep*	5 48	8 44	12 15	15 15	18 20	...	...	Hirson ..... *dep*	6 3	10 5	12 53	16 16	17 48	...																
13½	Le Tremblois	6 23	9 15	12 46	15 46	18 57	...	...	Le Tremblois	6 57	10 52	13 43	17 3	18 40	...																
34½	Hirson 34 ..... *arr*	7 10	10 0	13 30	16 31	19 42	...	...	Mezieres-Charleville ... *arr*	7 24	11 20	14 8	17 30	19 12	...																

E.M.			1&3										1&3	*	1&3	*														
—	Mezieres-C. *dep*	5 25	7 43	8 16	10 54	13 6	15 31	18 57	20 49	...	Hirson ..... *dep*	6 15	9 38	11 30	16 13	19 56	23 36	...													
20	Liart	5 57	9 4	8 50	11 24	13 47	16 3	19 43	RC	...	Liart	6 51	RC	12 12	16 45	20 30	0 5	...													
36½	Hirson ..... *arr*	6 25	9 38	9 20	11 51	14 21	16 34	20 18	21 45	...	Mezieres-C. *arr*	7 34	10 31	12 54	17 21	21 5	0 39	...													

*—To or from Dunkerque. See pp. 28, 36, 134 *and* 135. RC Restaurant Car attached.

1 & 3 Class.

LEROUVILLE and SEDAN.

E.M.																															
—	Lerouville ..... *dep*	...	6 23	8 31	10 37	13 5	19 8		Sedan ..... *dep*	...	6 36	...	14 36	...	19 39	...															
10½	St. Mihiel	...	6 48	8 50	10 58	13 26	19 32		Pont-Maugis ..... { *arr*	...	6 42	...	14 42	...	19 42	...															
24½	Verdun 139 ... { *arr*	...	7 39	9 33	11 48	14 15	20 25		{ *dep*	...	8 41	...	16 44	...	21 41	...															
	{ *dep*	4 36		9 37		16 47			Verdun ..... { *dep*	5 53	9 20	13 48	16 56	19 34	...															
88½	Pont-Maugis	6 42	...	11 37	...	18 53	...		St. Mihiel	6 49	10 13	14 41	18 0	20 27	...															
91½	Sedan 134 ..... *arr*	6 47	...	11 42	...	18 58	...		Lerouville 124 ... *arr*	7 10	10 33	15 4	18 22	20 47	...															

1 & 3 class only.

AMAGNE-LUCQUY and HIRSON.

E.M.																															
38½	Amagne-Lucquy 134 *dep*	7 21	10 1	...	16 22	...	...		Hirson ..... *dep*	4 39	...	6 15	14 5	...																
38½	Hirson 34 134 ..... *arr*	9 38	11 51	...	18 7	...	..		Amagne-Lucquy ..... *arr*	6 1	...	9 21	15 30	...																

EASTERN RAILWAY.

THIONVILLE, LUXEMBOURG, GIVET. REIMS and PARIS.

																								X							
	METZ 147 ..... *dep*	1 19	...	...	...	...	3 46	...	7 51	6 50	8 55	...	12 31	...	...	14 5	18 17	16 40	...	...											
	Thionville ..... *dep*	2 11	...	...	...	...	5 34	...	8 24	7 25	10 4	...	13 4	...	...	16 57	18 45	17 48	...	...											
	Audun-le-Roman ...	...	...	...	...	...	6 2	...	8 49	8 55	11 6	...	...	...	...	17 29	...	18 30	...	...											
	Longuyon ..... *arr*	3 7	...	...	...	...	6 28	...	9 11	9 25	11 37	...	13 54	...	...	17 53	19 28	19 12	...	...											
	Luxembourg ... *dep.*	...	22 40	...	...	4 27	...	...	7 30	...	...	10 3	12 30	...	14 26	16 20	...	...	...	...											
	Longwy	SC	2 35	...	...	5 45	6 12	...	8 43	...	11 14	12 2	13 38	14 4	16 47	17 36	18 30	..	...	...											
	Longuyon ..... { *arr*	...	2 54	...	...	...	6 28	...	8 59	...	11 37	12 18	13 54	14 29	17 15	17 52	18 53	...	...	...											
	{ *dep*	3 13		...	5 0	...	6 38	8 5	9 21	...	12 2		14 4	15*35		18 2	19 34	17 29	18 58	...											
	Montmedy	...		...	5 27	...	6 57	8 33	9 40	...	12 30		14 23	16 1	...	18 22	...	17 59	19 18	...											
	Bazeilles	...		...	6 33	...	...	9 39	...	...	13 45	*	...	17 11	...	...	RC	19 21	...	...											
	Sedan	4 1	4 39	...	6 42	...	7 39	9 48	10 21	12 6	13 57	14 11	15 0	17 21	...	19 6	20 22	19 37	20 14	...											
	Mohon	...	5 7	...	7 22	...	...	10 22	...	12 34	...	14 40	...	17 59	...	...	...	...	21 8	...											
	Mezières-Char. *arr*	4 22	5 11	...	7 26	...	8 1	10 26	10 42	12 38	14 22	14 44	15 21	18 *3	...	19 27	20 44	19 59	21 12	...											
	BRUSSELS Q.L. *dep.*	...	...	...	...	...	...	...	...	5 33	9 15	...	...	...	11 30	13 26	...	...	16 48	...											
	Givet ..... *dep.*	...	...	...	...	...	5 52	...	8 14	10 3	12 36	...	...	...	15 30	17 36	...	...	19 41	...											
	Montherme	...	...	...	...	...	7 1	...	9 18	11 7	13 40	...	...	...	16 38	18 43	...	...	20 46	...											
	Nouzonville	...	...	...	...	...	7 18	...	9 34	11 23	13 57	...	...	...	16 56	18 59	...	...	21 2	...											
	Mezières-Ch. *arr.*	...	...	...	...	...	7 29	...	9 45	11 34	14 8	...	...	...	17 7	19 10	...	...	21 13	...											
	Mezières-Char. *dep.*	4 33	5 37	...	...	...	8 10	8*19	10 52	1*50	14 32	...	15 36	...	18*30	19 36	...	...	21*26	...											
	Mohon	...	...	...	...	...	...	8 23	...	14 53	...	...	...	...	18 34	...	...	...	...	...											
	Amagne-Lucquy ...	...	6 13	...	...	...	...	9 15	X	15 44	...	...	16 12	...	19 35	...	...	...	...	...											
	Rethel	...	6 24	...	...	...	8 46	9 40	11 29	...	15 10	...	16 24	...	19 50	20 17	...	...	22 16	...											
	Reims ..... { *arr.*	5 40	6 58	...	...	...	9 18	10 33	12 3	...	15 47	...	16 58	...	...	20 51	...	...	22*52	...											
	{ *dep.*	5 46	7 7	6 0	...	11 10	9 24	...	12 9	...	15 53	17 10	17 3	...	...	20 57	...	19 42	...	...											
	Fismes	...	7 27	6 38	...	11 50	...	...	...	...	...	17 33	...	...	...	...	...	20 22	...	...											
	Neuilly St. Front	...	...	7 32	...	12 37	...	...	...	...	...	18 13	...	...	...	...	...	21 21	...	...											
	La Ferte-Milon	...	8 4	8 14	...	12 49	...	12 6	13 6	...	...	18 27	...	20 43	21 56	21 51	...	21 33	...	...											
	Trilport	...	...	...	...	...	...	12 47	...	...	...	19 10	...	21 27	22 46	...	...	...	...	...											
	Meaux	...	...	...	...	...	...	12 55	...	...	...	19 18	...	21 35	22 54	...	...	...	...	...											
	Paris (Est) ..... *arr*	7 55	9 2	9 46	...	...	11 2	13 42	14 4	...	17 39	20 3	18 56	22 42	23 50	22 50	...	...	...	...											

*—1 & 3 class. RC—Restaurant Car. SC—Sleeping Car, 1 & 2 Class, Frankfort-Paris. X—Voiture Buffet.

NANCY, PAGNY-SUR-MOSELLE, CONFLANS-JARNY, LONGUYON and LONGWY.

KM				C				1 & 3				C																			
—	Nancy 124 ... *dep.*	4 52	6 15	7 9	7 40	9 32	11 3	11 10	12 5	13 13	16 23	17 8	17 16	17 50	18 17	18 27	19 5	20 30	22 10	0 26											
5½	Frouard 124	5 4	...	...	7 51	9 41	...	11 20	...	13 23	16 35	...	...	...	18 26	18 39	...	20 41	...	0 36											
18	Pont-à-Mousson ...	5 40	6 40	7 35	8 21	10 0	11 30	11 59	12 30	13 51	17 7	...	17 41	18 15	18 46	19 11	19 30	21 13	22 35	1 4											
23½	Pagny-s-Mos *arr*	5 53	6 50	...	8 35	10 9	11 42	12 2	12 39	14 4	17 20	17 38	⋮	18 24	18 56	19 24	19 39	21 27	...	1 17											
33½	METZ 143 ... *arr*	6 25	7 13	...	9 4	10 37	12 0	...	13 43	14 31	17 54	...	18 6	18 41	19 54	19 54	20 1	21 55	23 1												
...	Pagny-s-Mos *dep.*	5 57		...	...	10 17	...	12 5	12 42	...	17 44	17 39	...	...	18 57	...	19 48	...	...	...											
28½	Onville	6 10	...	7 52	...	...	...	12 17	⋮	1 & 3	17 56	...	...	...	19 14	...	...	...	...	...											
43½	Conflans-Jarny	6 49	...	8 15	...	10 46	...	12 52	13 11	13 31	18 41	18 13	...	...	19 49	...	20 17	...	...	...											
60½	Longuyon { *arr*	8 21	...	9 1	...	11 46	...	...	13 51	14 23	19 40	18 53	...	...	...	...	21 2	...	...	...											
	135 { *dep.*	9 17	...	9 17	...	11 55	...	...	14 4	...	19 47	19 17	...	...	...	...	21 12	...	...	...											
79½	Longwy 151, 168 *a.*	9 33	...	9 33	...	12 11	...	...	14 32	...	20 15	19 33	...	...	...	...	21 39	...	...	...											
	Longwy ..... *dep.*	...	...	...	5 36	6 12	...	9 14	...	...	11 14	12 2	...	...	...	...	...	14 4	17 36	18 33	...	...									
	Longuyon ..... { *arr*	...	...	...	6 0	6 18	...	9 35	...	...	11 38	12 18	...	...	...	...	...	14 29	17 52	18 58	...	...									
	{ *dep.*	...	...	...	6 10	6 34	...	9 46	...	...	11 53	12 23	...	...	...	...	...	16 35	18 6	19 34	...	...									
	Conflans-Jarny 139 *dp*	...	...	...	7 17	...	10 47	10 52	12 29	13 25	...	...	...	...	16 8	...	...	17 30	19 10	20 18	...	...									
	Onville	...	...	...	8 1	7 41	...	...	11 27	C	...	...	...	...	16 44	...	...	...	19 46	C	...	...									
	Pagny-s-Mos ..... *arr*	...	...	...	8 12	7 49	...	11 17	11 38	12 58	13 54	...	...	...	16 54	...	...	19 56	20 47	...	...	...									
	METZ 143 ..... *dep.*	5 43	7 37	7 56	...	9 42	...	...	12 18	13 28	12 18	14 32	16 40	16 40	18 5	18 11	19 28	...	21 28	23 58											
	Pagny-s-Mos ..... *dep.*	6 14	8 2	8 26	7 50	10 9	11 18	11 39	12 59	13 58	13 3	...	17 12	17 18	...	18 38	20 1	20 48	...	...											
	Pont-à-Mousson	6 29	8 13	8 38	8 0	10 23	11 27	11 51	13 8	14 8	13 24	14 56	17 22	17 32	18 30	18 51	20 14	20 57	21 53	0 21											
	Frouard ..... *dep.*	7 0	...	9 6	...	10 50	...	12 18	...	...	13 45	...	...	18 1	...	19 17	20 40	...	...	...											
	Nancy ..... *arr.*	7 14	8 40	9 19	8 25	11 4	11 54	12 32	13 35	14 34	14 0	0 15	22 17	47	18 15	18 56	19 31	20 52	21 24	23 20	1 0										

Extra { Nancy ..... *dep.* 6 21 13 1 14 2 | Metz ..... *dep.* 10*25 12 8
Metz ..... *arr.* 7 45 13 50 15 8 | Nancy ..... *arr.* 11 10 12 52

C—Connection to and from Dunkerque. §—Change at Pompey SC—Sleeping Car. RC—Restaurant Car.
*—From June 1st to Sept. 29th.

EASTERN RAILWAY.

EPINAL, LAVELINE, GERARDMER, ST. DIE and NANCY.

Dist.																													
E.M.	PARIS 124, 130 dep.	...	...	22 10	...	...	23 25	...	23 2	...	...	7 15	...	...	8 42	8§35	...	12 50	...
	NANCY 128 dep.			3 40	3 46		6 0		9 0			11 33		14 5	14 5		18 11	19 14	
				*					*	‡		*		1&2		A	‡	*	
...	Epinal 128 dep.	...	...	4 49	5†31	...	7 36	...	7 41	10 50	...	11 33	...	16¶ 6	16 11	17 6	19 47	20 37	...
19½	Bruyères dep.	...	...	5 53	...	...	8 14	...	8 31	11 32	...	14 14	...	16 15	17 6	17 43	20 26	21 34	...
21½	Laveline arr.	...	...	5 58	6 16	...	...	...	8 43	11 38	...	14 19	...	16 50	17 11	...	20 32	21 39	...
...	Laveline dep.	...	...	6a17	6 19	6†40	...	9 4	...	11 40	11 24	14 35	...	16¶ 5	17 55	...	20†33	...	21 49
33	Gérardmer 124 arr.	...	...	6 53	6 48	7 12	...	9 43	...	12 4	12 3	15 15	...	17 19	18 34	...	20 57	...	22 29
...	Laveline dep.	...	...	6 3	...	...	...	...	8 46	...	...	14 25	...	...	17 15	...	...	21 42	...
32½	St. Léonard arr.	...	...	6 33	...	...	...	...	9 13	*	...	14 52	...	...	17 43	...	...	22 9	...
...	St. Léonard dep.	...	5 51	6 38	7 30	...	...	...	9 15	11 51	13 58	14 55	...	...	17 48	...	19 26	22 11	...
87½	St. Dié 149 { arr.	*	6 8	6 50	7 45	...	8 53	...	9 27	12 8	14 13	15 5	...	...	17 59	18 19	19 48	22 22	...
	St. Dié 149 { dep.	4 13	6 58					...	9 57	12 19		15 36	17 24	*	20 2				...
62½	Luneville 124	5 22	7 55	6a 4	...	...	...	11 30	11 9	13 32	16 0	16 46	18 19	20 11	21 17	...	...	...	21a37
90	Nancy 126 arr.	5 58	8 31	6 52	...	...	...	11 56	12 21	14 10	16 45	17 40	18 49	20 48	21 55	...	...	...	22 26
				*				*				*							
...	Nancy 139 dep.	...	...	4 48	5 14	7 20	8 34	8 51	...	...	11 40	...	13 45	16 34	...	17 13	17 53	18 44	19 25	22 28
...	Luneville arr.	...	...	6 10	5 44	7 53	9 17	9 20	...	...	12 24	...	14 37	17 20	...	18 1	18 28	19 39	19 57	22 58
...	St. Dié { arr.	*	...	7 44		8 52		10 28	*	...	13 39	...	15 54		B		19 38		21 18	0 10
	St. Dié { dep.	4 37	6 30	8 3	9 1		10 43		12 25	12 47		14 44	16 19	18a11	18 54	...	...	20 0		
...	St. Léonard arr.	4 52	6 47	8 17	9 17	...	10 55	...	12 40	13 4	...	15 0	16 34	18 26		...	...	20 17	...	...
...	St. Léonard dep.	4 54	...	8 18	...	...	10 56	...	12 42	...	...	...	16 36	18 29		...	...	...	...	...
...	Laveline arr.	5 29	...	8 49	...	...	B	1&2	13 15	...	...	...	17 9	19 2		...	...	...	...	...
...	Gérardmer dep.	4 54	6‡13	7 18	9‡22	10 12	...	13¶ 0	12 32	...	16 22	...	...	...		18 48	...	...	...	19‡ 2
...	Laveline arr.	5 32	6 35	7 55	9 44	10 49	...	13¶22	13 10	...	16 59	...	...	...		19 15	...	...	...	19 23
...	Laveline dep.	5 37	6‡36	8 51	9‡45	...	...	13¶22	13 31	...	...	...	17 13	19 4		...	21‡39	...	...	...
...	Bruyères 136	5 47	...	8 59	...	...	11 22	13 30	13 39	...	...	...	17 24	19 13	19 40	...	21 46	...	...	...
...	Epinal arr.	6 41	7 10	9 46	10 25	...	11 51	14 5	14 27	...	...	...	18 15	20 2	20 15	...	22 21	...	...	...
	NANCY 125 arr.	9 26	9 26	11 51	11 51	...	13 52	...	16 59	...	...	...	...	21 49	21 49	...	23 28	...	...	...
	PARIS 126, 132 arr.	18§50	...	16 45	...	...	22§45	...	...	...	...	...	...	6 0	6 0	...	...	...	...	...

A—Through Train to Strasbourg. B—Through Train from Strasbourg. a—Not after July 9th.
*—1 & 3 class only. †—From July 10th. ‡—From July 10th to Sept. 20th. §—Via Chaumont.
¶—From July 1st to Sept. 25th.

1 & 3 class only.

EPINAL and BUSSANG.

E.M.																					
17½	Epinal dep.	5 40	8 0	12 56	17 58	20 47	...	...	Bussang dep.	5 29	7 55	12 8	16 39	20 20	...	...
	Remiremont	6 33	8 50	13 42	18 41	21 26	...		Cornimont arr.	5 36	7 48	12	16 28	20 17	...	...
	Cornimont arr.	7 21	9 50	14 34	19 32	22 17	...		Remiremont dep.	6 25	8 53	13	17 42	21 19	...	...
37	Bussang arr.	7 29	9 44	14 34	19 36	22 18	...		Epinal 128 arr.	7 5	9 33	13 41	18 23	22 1	...	...

CHAUMONT, NEUFCHATEAU, EPINAL, PAGNY-SUR-MEUSE. [66 lbs. of Luggage free

†—Automotrice 1 & 3 class.

		1 & 3	1 & 3	1 & 3		1 & 3	1 & 3			1 & 3	1 & 3	1 & 3		1 & 3	1 & 3			1 & 3	1 & 3	
E.M.	Chaumont 132 dep.	...	4 49	12 7	...	...	...	17 16	...	Epinal dep.	4†30	7 49	11 0	12 46	...	17†30	20 35	...
9	Bologne 129	...	5 7	12 25	...	...	...	17 34	...	Mirecourt { arr.	5 4	8 35	11 47	13 32	...	18 6	21 22	...
20	Rimaucourt	...	5 34	12 51	...	...	...	17 59	...	Mirecourt { dep.	5 17	8 47	11 56			17 3	18 8	
30½	Neufchateau arr.	...	6 21	13 34	...	...	...	18 43	...	Neufchateau...a	6†10	9 48	12 56	...	...	18 24	18 52	...	...
...	Neufchateau dep.	...	6 55	13 39	14†17	18	5 20†20	...	...	Neufchateau...d	6 36	...	13 18	...	...	19 1	...	...	...
	Mirecourt { arr.	...	7 56	14 36	15 10	19	2 21 13	...	...	Rimaucourt	7 18	...	13 58	...	...	19 46	...	...	...
67	139 { dep.	6 1	9 5	...	15 12	19	15 21 31	...	...	Bologne	7 43	...	14 24	...	...	20 11	...	...	...
87½	Epinal 138 ...arr.	6 49	9 54	...	15 48	20	5 22† 5	...	...	Chaumont 130...a	8 5	...	14 46	...	...	20 32	...	...	...
...	Neufchateau dep.	...	6 44	10†27	14 52	...	19†12	...	...	Pagny-Meuse d	5†19	...	8 45	...	...	12†10	...	17 46	...
47	Domrémy-M.	...	7 0	10 43	15 8	...	19 28	...	...	Domrémy-M.	6 4	...	9 38	...	...	12 55	...	18 36	...
68½	Pagny-Meuse arr.	...	7 52	11 27	16 4	...	20 12	...	...	Neufchateau...a	6 19	...	9 53	...	...	13 10	...	18 53	...

†—Automotrice 1 & 3 class.

BAR-LE-DUC and NEUFCHATEAU.

E.M.																				
13¾	Bar-le-Duc dep.	5 50	9†47	12†22	18†23	...	...	...	Neufchateau dep.	6†28	...	13†13	...	19 7	...	...
26¼	Menaucourt	6 29	10 10	12 48	18 49	...	...	...	Gondrecourt	7 10	10†45	13 50	...	20 2	...	...
26¼	Gondrecourt	7 28	10 42	13 23	19 36	...	...	...	Menaucourt	7 48	11 18	14 23	...	20 50	...	...
49¾	Neufchateau 136 arr.	8 15	...	13 58	20 11	...	...	...	Bar-le-Duc 124... arr.	8 8	11 43	14 48	...	21 31	...	...

EASTERN RAILWAY.

CULMONT-CHALINDREY, CONTREXEVILLE, VITTEL and NANCY.

Dist.																													
E.M.	PARIS 130 dep.	...	22 0	22 0	...	...	...	...	...	...	8 35	8 35	...	...	...	...	11 45	11 45	...	...	...
...	CHAUMONT 130 dep.	...	1 29	1 29	...	...	...	...	...	...	8 12	...	...	...	...	...	15 7	15 7	...	...	...
...	LANGRES 130 dep.	...	...	...	...	7 15	7 15	8 47	...	...	12 27	12 27	...	...	...	...	15 36	15 36	...	...	...
...	DIJON 99 dep.	...	...	...	...	...	...	6 4	...	...	11 36	...	...	...	...	...	...	18 28	...	...	...
...	Culmont-Chalindrey 131 dep.	...	1 30	*	...	...	7 50	10 30	...	...	13 12	...	...	...	...	...	16 12	...	19 45	...	...	b
10	Andilly	...	1 51	5 45	b	7 45	b	10 56	...	...	13 33	...	...	16 3	d	1639	16 51	...	19 41	...	...	8
22	Merrey 139	...	5 18	6 24	...	8 1	8 35	11 25	1137	...	13 52	1334	...	...	...	1619	1625	1725	17 23	20 19	20 24	...	21 42
36	Martigny-les-Bains	...	...	6 57	...	8 23	9 2	...	12 9	...	...	14 7	...	e	1641	1649	...	18 2	...	20 48	...	22 8
42½	Contrexeville	§*	...	7 11	*	8 33	9 17	†	1222	...	Via Toul	1421	a	1543	1651	17 3	...	18 15	...	20 58	...	22 23
45½	Vittel	6¶ 0	...	7 21	*	8 39	9 28	§*	1238	§*		1430	§*¶	1552	1657	1710	...	18 26	Via Toul.	21 4	b	22 33
60½	Mirecourt 136	5 15	6 39	Via Toul	8	8 58	9 43	9 2	10 4	10 5	13 4	1325	Via Toul	1520	1748	1635	1720	...	19 30	21 31	22 8	23 2	...
97½	Nancy 124... arr.	7 18	7 50	8 29	9 23	10 27	...	11 5	11 18	...	...	1438	1535	17 8	1852	1743	...	21 21	21 25	21 56	...	23 19	...

	Nancy dep.	...	3 50	6 29	8 53	*	11 20	b	11 44	12 10	1258	14 52	§	16 21	16 15	16 30	17 56	19 10	19 18	22 25
	Mirecourt dep.	5 0	Via Toul.	8 30	Via Toul.	1143	12 37	1322	12 56	13 52		16 40	17 40	17 22	17 28		Via Toul.	19 11	20 22	21 7	23 35
	Vittel dep.	5 28		9 13		1220	13 4	1352	15‡35	16‡47		17 21	18 27		18 0				20 53		
	Contrexeville dep.	5 34		9 22		1227	13 12	14 1	15 44	16 57		17 29	18 33	...	18 10			21 3	...	...	
	Martigny-les-Bains dep.	5 44	...	9 35	...	1239	§	1415	15 56	17 10	...	17 42	18 42	...	...	...	...	21 16	...	...	
	Merrey dep.	6 9	7 56	10 10	...	1311	13 30	1433				1449	18 16	19 7	18 25	18 47	19 59	...	...	...	
	Andilly dep.	6 28	8 23	1042	1051		13 51		...	...	...		19 21	18 54			20 25	...	...	...	
	Culmont-Chalindy. arr.	...	8 44	...	11 8	...	...	...	...	...	...	1520	...	...	...	...	20 46	...	22 10	...	...	
	DIJON 99 arr.	...	1225	...	1325	...	...	...	...	...	...	1636	...	...	...	...	23 34	...	23 34	...	...	
	LANGRES 132 arr.	6 43	1029	...	...	...	14 11	...	...	...	...	...	...	19 35	19 19	...	22 46	...	...	...	...
	CHAUMONT 132 arr.	8 59	1056	...	14 9	...	...	...	...	...	...	...	...	...	20 34	...	3 11	...	...	...	...
	PARIS 132 arr.	1425	1425	...	1930	...	18 50	...	...	...	...	...	...	23 45	23 45	...	6 45	...	...	...	...

*—1 and 3 class only. †—Until June 30th and from Sept. 21st. ‡—From July 1st. ¶—Weekdays only.
§—Automotrice. a—From June 15th to Sept. 30th. b—From July 1st Sept. to 20th. c—From June 2nd to Sept. 30th. d—Not after June 30th. e—From June 1st to Sept. 29th. i—From July 1st to Sept. 25th.

CHALONS, ST.-HILAIRE-AU-TEMPLE, VERDUN and BATILLY.

Dist.																													
E.M.	PARIS 126 dep.	23 0	...	...	...	...	...	7 15	...	...	8 0	...	12 20	...	...	17 40	...	...	...
—	Chalons 126 dep.	1 43	...	...	6 5	...	9 16	...	11 10	...	14 40	...	...	20 0	...	...	...
10½	St. Hilaire arr.	2 3	...	...	6 28	...	...	...	11 31	...	14 59	...	...	20 20	...	...	...
...	REIMS 129 dep.	...	...	...	5 27	...	...	...	9 26	...	12 54	...	...	17 21	...	...	...
...	St.-Hilaire dep.	2 4	...	...	6 38	...	...	...	11 31	...	14 59	...	...	20 21	...	...	...
20½	Suippes	2 24	...	...	7 1	...	9 54	...	11 49	...	15 17	...	...	20 41	...	...	...
32½	Valmy	B	...	...	7 25	...	...	...	12 11	...	15 41	...	...	21 4	...	...	...
38½	Sainte-Menehould 128	3 3	...	...	7 47	...	10 24	...	12 40	...	15 53	...	...	21 17	...	...	...
							B																						
66½	Verdun 134	4 2	...	6 10	8 53	...	11 18	...	13 36	...	16 49	...	19 19	22 13	...	...	...
97	Batilly	5 40	...	7 41	11 5	...	13 0	13 43			16 31	...	20 51		...	...	...
100	Amanvillers arr.	5 50	...	7 51	11 16	...	13 9	13 54	...	...	18 42	...	21 1	...	...	...	...
108½	METZ 143 arr.	6 11	...	8 13	11 36	...	13 42	14 17	...	...	19 4	...	21 21	...	...	...	...

	METZ 143 dep.	...	6 15	8 20	...	...	9 49	12 15	...	...	...	...	17 14	...	19 19	...	...	...	...
	Amanvillers dep.	...	6 52	8 55	...	...	10 20	12 49	...	...	...	...	17A48	...	19 54	...	...	...	...
	Batilly	...	7 0	9 3	...	...	10 28	12 58	...	...	...	...	17 56	...	20 1	...	...	...	...
	Verdun	5 0	8 14		...	...	11 59	14 21	...	18 0	...	...	19 30	...	21 14	...	...	...	...
								A																					
	Sainte-Menehould	6 1	9 51	...	...	13 9	15 27	...	19 21	...	20 24	...	...	...	...	...	...	...	...	...	...
	Valmy	6 11	10 1	...	...	13 19	...	...	19 34	...	...	...	...	...	...	...	...	...	...	...	...
	Suippes	6 34	10 24	...	...	13 42	15 59	...	20 0	...	20 55	...	...	...	...	...	...	...	...	...	...
	St.-Hilaire	6 52	10 42	...	...	14 0	...	...	20 18	...	...	...	...	...	...	...	...	...	...	...	...
	REIMS 129 arr.	8 45	12 36	...	...	16 24	...	...	22 56	...	...	...	...	...	...	...	...	...	...	...	...
	St.-Hilaire dep.	6 53	10 42	...	...	14 0	...	...	20 20	...	...	...	...	...	...	...	...	...	...	...	...
	Chalons arr.	7 11	11 1	...	...	14 19	16 34	...	20 39	...	21 28	...	...	...	...	...	...	...	...	...	...
	PARIS 126 arr.	10 17	13 18	...	...	16 45	19 7	...	...	...	23 55	...	...	...	...	...	...	...	...	...	...

E.M.																													
	Confians Jarny dep.	5 19	5†26	8†19	11	8	12 20	...	13 45	17† 7	18†36	...	...	20†24	...	...	...	...	...	...	...
8	Homecourt Joeuf 143 arr.	5 36	5 59	8 46	11	42	12 37	...	15 45	17 40	19 5	...	...	20 55	...	...	...	...	...	...	...
	Homecourt Joeuf ...dep.	6†21	...	11 56	12	44	15†11	16†57	17 49	18 2	19†15	...	...	...	...	...	...	...	...	...	...
	Confians Jarny ...arr.	7 3	...	12 23	13	1	15 48	17 36	18 6	18 31	19 49	...	...	...	...	...	...	...	...	...	...

A—From Thionville, see p. 146. B—To Thionville, see p. 147.
*—From June 15th to Sept. 30th †—1 & 3 class only. ‡—Weekdays only.

NEUFCHATEAU and MERREY.

†—1 & 3 class only.

E.M.																					
	Neufchateau 136 dep.	7† 0	10†15	14	10	19† 4	...	...	...	Merrey dep.	5†18	11†28	13	52	17†25	20	19	...
13	Bourmont	7 26	10 39	...	19	33	...	...	...	Bourmont	5 42	11 53	...		18	0	...	...
25	Merrey 139 arr.	7 54	11 7	14	47	19	58	...	...	Neufchateau ...arr.	6	10	12	21	14	28	18	33	20	53	...

ALSACE AND LORRAINE RAILWAYS.

PAGNY-sur-MOSELLE, METZ and SARREBRUCK.

Dist.																															
EM.	PARIS 124 ..... *dep.*	0 15	23 25	23 25	...	...	...	8 42	7 15	...	12 20	...	13 45	...	...	...	...	...	18 8
	NANCY 135 ..... *dep.*	...	6 15	6 21	7 40	9 32	11 3	...	13 1	13 13	17 16	16 23	...	17 50	18 27	19 5	20 30	22 10	22 10
		Ex 3	Ex 3			Ex 3	Ex 3	Ex 3	Ex 3		Ex 3		Ex 3	Ex 3		Ex 3		Ex 3	Ex 3
—	Pagny-Moselle . *dep.*	...	6 51	7 19	8 37	10 12	11 43	⋮	⋮	14 5	⋮	17 28	...	18 25	19 26	19 41	21 29	⋮	⋮
1	Novéant	‡	B	7 26	8 44	10 19	...	...	⋮	14 12	⋮	17 35	A	⋮	19 33	⋮	21 36	⋮	A
10	Metz ..... *arr.*	5 15	7 13	7 45	9 4	10 37	12 0	13 18	13 50	14 31	18 6	17 54	17 59	18 41	19 54	20 1	21 55	23 1	22 35
...	LUXEMBOURG 146 *dep.*	...	6 5	6 22	...	...	9 54	11 42	...	11 42	11 42	16 25	16 34	...	...	19 15	...	...	19 15
...	Metz ..... *dep.*	5 10	5 37	7 31	9 9	...	...	11 41	13 35	...	13 39	16 30	18 55	18 15	...	...	21 32	...	...	23 6
24	Remilly 146 ... *dep.*	5 39	...	...	9 37	...	...	...	...	...	14 8	16 59	19 26	18 34	...	...	22 0	...	...	...
48½	Bening 143a	6 49	6 27	8 21	10 35	...	...	12 31	14 25	...	15 2	17 46	20 51	19 7	...	...	23 15	...	...	23 56
52½	Forbach	7 2	6 35	8 29	10 46	...	...	12 39	14 33	...	15 14	17 58	21 3	19 15	...	...	23 25	...	...	0 4
60	Sarrebruck 122*a*	7 36	6 50	8 45	11 9	...	...	12 54	14 50	...	15 36	18 20	21 27	19 32	...	...	23 47	...	...	0 20
...	BINGERBROCK 146 *ar*	12 6	14 3	15 26	...	...	18 51	18 51	...	...	23 19	...	...	...	...	...	...	...	...	3 40

	BINGERBROCK																														
	342 ¶ *dep.*	...	...		A	...	...	...	...	...	...	...	9 8	...	...	...	12 2	14 7	...	14 7	...	B	...	...	...	‡	17 38
				Ex 3		Ex 3	Ex 3	Ex 3			Ex 3	Ex 3	*	Ex 3		Ex 3		Ex 3		Ex 3		Ex 3
	Sarrebruck ..... *dep.*	...	4 19	6 5	6 44	8 16	...	10 49	...	11 10	13 5	...	13 18	...	15 58	17 10	18 22	19 45	20 23	22 24
	Forbach	...	4 41	6 25	7 8	8 36	...	11 3	...	11 32	13 24	...	14*44	...	16 16	17 31	18 40	20 4	20 42	22 45
	Bening	...	5 31	6 34	7 26	8 45	...	11 11	...	11 48	13 33	...	15* 1	...	16 29	17 40	18 55	20 13	21 0	22 55
	Remilly	...	6 19	7 9	8 16	9 20	...	...	...	12 36	...	⎫	15*53	...	17 16	...	19 40	...	21 54	...
	Metz	...	6 45	7 27	8 44	9 38	...	11 58	...	12 55	14 24	⎭	16*21	...	17 42	18 33	20 5	21 2	22 19	23 4
	LUXEMBOURG 147 *ar.*	...	...	9 8	...	11 42	...	13 16	...	15 20	19 25	...	19 25	...	...	22 10	Ex 3	22 32	...	3 15
	Metz ..... *dep.*	5 43	7 56	7 37	9 42	...	11 52	12 8	13 28	...	15 16	14 32	16 40	18 5	18 11	18 48	19 28	21 28	22 28	23 58
	Novéant	6 4	8 15	..	10 1	...	⋮	⋮	13 47	...	...	⋮	17 0	⋮	18 30	⋮	19 48	⋮	22 48	⋮
	Pagny-Moselle *arr.*	6 12	8 21	8 0	10 7	...	⋮	⋮	13 53	...	...	⋮	17 7	⋮	18 36	⋮	19 54	⋮	22 54	0 20
	NANCY 135 ..... *arr.*	7 14	9 19	8 40	11 14	...	..	12 52	14 34	...	...	15 22	17 47	18 56	19 31	⋮	20 52	22 20	...	1 0
	PARIS 126 ..... *arr.*	...	...	12 45	...	...	16 45	..	...	...	18 36	...	23 55	...	...	23 12	...	6 0	...	6 0

A—Through train Paris-Sarrebruck *and vice versa.* B—Through train Sarrebruck-Dijon *and vice versa.*
*—Weekdays only. ‡—1st class Couchettes. *a*—1, 2 class only. *i*—arr. Metz 13.47
†—2, 3, 4 class. §—1, 2, 3 class. ¶—Mid Europe Time.

METZ and AMANVILLERS.

EM.																															
—	Metz ..... *dep.*	6 15	9 49	12*15	13‡55	17 14	...	19 19	21 30		CHALONS ... *dep.*	1 43	...	6 5	9 16	9 16	...	1440	...
9½	Amanvillers *arr.*	6 50	10 18	12 46	14 36	17 44	...	19 52	22 0		Amanvillers *dep.*	5 50	7 51	1116	13*19	1354	...	1842	21 1
110	CHALONS 139 *arr.*	11 1	14 19	16 34	...	21 28	...	...	...		Metz 143 ..... *arr.*	6 11	8 13	1136	13 42	1418	...	19 4	21 20

*—Through Cars Metz—Paris and *vice versa.*
‡—Weekdays only. Extra: dep. Metz 8.20, 18‡13 dep. Amanvillers 6.58, 16‡2,

METZ and CHATEAU SALINS.

All 2&3 Class.]

*—Autobus.
†—Dep. 13 7 on Sats.

EM.																															
—	Metz ..... *dep.*	6 41	10 33	12†44	16 32	...	19 27	19 52		Chateau Sal ... *dep.*	5 29	7 38	11 5	13 14	18 38	...
22	Liocourt	7 29	11 21	13 31	17 41	...	20 36	20 40		Liocourt	6 13	8 20	11 47	13 56	19 20	...
37	Chateau Salins *arr.*	8 11	12 3	14 13	18 24	...	...	21 22		Metz 143 ..... *arr.*	7 21	9 8	12 34	14 44	20 7	...

HAGONDANGE and HOMECOURT-JOEUF.

EM.																															
—	Hagondange ..... *dep.*	5 35	7 34	8 12	10 30	11 25	12 19	14 40	17 30	17 34	18 40	19 7	19 48	23 42	...	...	...	...
10	Homécourt-Joeuf 139 ... *arr.*	6 7	8 3	8 49	11 0	11 55	12 44	15 6	17 48	18 2	19 13	19 38	20 16	0 8	...	...	...	...
			*						*																						
	Homécourt-Joeuf *dep.*	4 35	5 37	6 18	7 22	8 47	10 37	11 44	12 38	16 6	17 42	19 6	19 53	20 56	...	...	...	...	...	...
	Hagondange 148 ... *arr.*	5 2	5 58	6 47	7 50	9 15	11 5	12 16	13 3	16 36	18 10	19 3*	20 23	21 23	...	...	...	...	...	...

*—Ex 3 Class. Thro' train Thionville-Paris and *vice versa*

Service suspended. **MUNSTER and LA SCHLUCHT.** (Autocar Service).

Munster ..... *dep.*	...	...	...	...	La Schlucht ..... *dep.*	...	...	...	...
La Schlucht 124 ... *arr.*	...	...	...	...	Munster 148 ... *arr.*	...	...	...	...

66 lbs. of Luggage free.] **ALSACE and LORRAINE RAILWAYS.**

METZ and SARREGUEMINES.

‡ Week-days only

Dist.																															
EM.	Metz ..... *dep.*	6 35	9 44	14 8	...	18 19	20 59	...		Sarreguemin'g *d*	5 52	8 13	9 52	14 17	...	16 50	18 12	22 8
30	Hargarten 146	7 52	11 9	15 44	18 14	20 3	22 31	...		Bening ..... *arr.*	6 29	8 40	10 29	14 55	...	17 33	18 51	22 50
42	Bening 143 { *arr.*	8 24	11 43	16 21	18 50	20 37	23 10	...		Bening ..... *dep.*	6 45	8 48	10 35	15 0	16 35	18 6	19 12	22 58
	dep.	8 24	11 50	16 32	19 12	20 58	23 17	...		Hargarten	7 27	9 21	11 18	15 43	18 2	18 41	20 10	23 36
56	Sarreguemin'g *a*	9 6	12 17	17 9	19 52	21 42	23 56	...		Metz 143 ..... *arr.*	8 28	⎯	12 34	16 52	19 6	⎯	21 20	⎯

Extra {	Bening ..... *dep.*	...	...								Sarreguemines *dep.*	13 5	19 45	...	...				
	Sarreguemines *arr.*	...	...								Bening ..... *arr.*	13 27	20 7	...	...				

About six extra trains each way between Hargarten and Sarreguemines.

All 1. 2 & 3 class.] **STRASBOURG and SARREGUEMINES.**

EM.				Ex 3			Ex 3																								
—	Strasbourg 143*a* *dep.*	5 9	6 38		7 45	11 8	12 38	13 27	16 0	...		19 2	19 47	20 44	...	...	...	...	...	...	...	...	...	...	...	...	...	...	...	...	...	...
5½	Vendenheim 149	5 21	...		7 57	11 21	...	13 39	16 11	...		19 15	...	20 59	...	...	...	...	...	...	...	...	...	...	...	...	...	...	...	...	...
22½	Obermodern ..... *arr.*	5 57	...		8 32	12 0	13 7	14 15	16 49	...		19 57	20 16	21 45	...	...	...	...	...	...	...	...	...	...	...	...	...	...	...	...	...
...	RASTATT 147 § *dep.*	...	...		...	7 14	...	11 10	...	...		17 20	17 20	17 20	...	...	...	...	...	...	...	...	...	...	...	...	...	...	...	...	...
...	Obermodern ... *dep.*	6 0	...		8 40	12 10	13 8	14 24	17 3	...		20 23	20 17	21 54	...	...	...	...	...	...	...	...	...	...	...	...	...	...	...	...	...
26	Ingwiller	6 10	7 14		8 50	12 20	13 17	14 35	17 17	...		20 34	20 25	22 4	...	...	...	...	...	...	...	...	...	...	...	...	...	...	...	...	...
32½	Wingen	6 23	7 25		9 3	13 33	13 28	14 48	17 33	...		20 48	20 35	22 16	...	...	...	...	...	...	...	...	...	...	...	...	...	...	...	...	...
52½	Kalhausen ..... *arr.*	7 8	...		9 48	13 18	...	15 33	18 22	...		21 34	...	...	...	...	...	...	...	...	...	...	...	...	...	...	...	...	...	...	...
	Kalhausen ..... *dep.*	8†58	...		12†31	...	...	17‡15	...	19†13		...	...	...	...	...	...	...	...	...	...	...	...	...	...	...	...	...	...	...	...
57½	Sarralbe 143*a* ... *arr.*	9† 9	...		12†43	...	...	17‡27	...	19 24		...	...	23†31	...	...	...	...	...	...	...	...	...	...	...	...	...	...	...	...	...
106½	METZ 147 ..... *arr.*	10 39	...		14 3	...	...	...	...	...		...	...	23 42	...	...	...	...	...	...	...	...	...	...	...	...	...	...	...	...	...
...	Kalhausen ..... *dep.*	7 9	...		9 49	13 19	...	15 34	18 23	...		21 35	...	...	...	...	...	...	...	...	...	...	...	...	...	...	...	...	...	...	...
60½	Sarreguem's 143*a* *arr.*	7 21	8 6	10 9	13 39	14 8	15 55	18 45	...			21 57	21 13	...	...	...	...	...	...	...	...	...	...	...	...	...	...	...	...	...	...

			Ex 3			Ex 3			Ex 3			2 & 3																			
Sarreguemines *dep.*	...	6 25	7 10	10 20	12 2	12 30	15 11	17 15	18 37	20 14	...	23 10	...	...	...	...	...	...	...	...	...	...	...	...	...	...	...	...	...	...	...
Kalhausen ..... *arr.*	...	...	7 23	10 43	12 26	...	15 35	17 41	...	20 35	...	23 31	...	...	...	...	...	...	...	...	...	...	...	...	...	...	...	...	...	...	...
METZ 146... .. *dep.*	...	...	4 16	...	...	...	12 15	...	...	16 58	...	...	...	...	...	...	...	...	...	...	...	...	...	...	...	...	...	...	...	...	...
Sarralbe 143*a* ..... *dep.*	...	...	7† 8	9†12	12† 8	...	14†11	16‡35	...	19† 9	22†15	...	...	...	...	...	...	...	...	...	...	...	...	...	...	...	...	...	...	...	...
Kalhausen ..... *arr.*	...	...	7†18	9†23	12†20	...	14†22	16†48	...	19†20	22†26	...	...	...	...	...	...	...	...	...	...	...	...	...	...	...	...	...	...	...	...
Kalhausen ..... *dep.*	...	...	7 24	10 44	12 48	...	15 36	17 42	...	20 36	...	...	...	...	...	...	...	...	...	...	...	...	...	...	...	...	...	...	...	...	...
Wingen	5¶44	7 6	8 11	11 36	13 39	13 10	16 26	19 25	19 10	21 24	...	...	...	...	...	...	...	...	...	...	...	...	...	...	...	...	...	...	...	...	...
Ingwiller	5 59	7 16	8 23	11 48	13 53	13 20	16 39	19 40	19 20	21 35	...	...	...	...	...	...	...	...	...	...	...	...	...	...	...	...	...	...	...	...	...
Obermodern ..... *arr.*	6 10	7 23	8 32	11 58	14 3	...	16 49	19 52	...	21 44	...	...	...	...	...	...	...	...	...	...	...	...	...	...	...	...	...	...	...	...	...
RASTATT 147 § *arr.*	...	12 17	...	14 29	...	...	...	...	...	...	...	...	...	...	...	...	...	...	...	...	...	...	...	...	...	...	...	...	...	...	...
Obermodern ..... *dep.*	6 24	7 24	8 37	12 10	14 31	...	16 54	20 15	...	...	...	...	...	...	...	...	...	...	...	...	...	...	...	...	...	...	...	...	...	...	...
Vendenheim	7 6	...	9 14	...	14 8	...	17 31	20 52	...	...	...	...	...	...	...	...	...	...	...	...	...	...	...	...	...	...	...	...	...	...	...
Strasbourg ..... *arr.*	7 18	7 52	9 26	12 47	15 20	13 54	17 40	21 4	19 52	...	...	...	...	...	...	...	...	...	...	...	...	...	...	...	...	...	...	...	...	...	...

*—Ex 3 class †—2&3 Class only. ‡—Weekdays only. §—Mid Europe time. ¶—Dep: 5.35 on Sundays.

NOTE.—Roughly calculated, 8 km. = 5 miles.

STRASBOURG and BASELE.

Dist.																																	
	Brussels 168 ...dep.	20 4	...	...	...	...	...	...	...	0 44	...	...	...	...	...	7 39	...	10 49	...	...	...	12 27	...	12 27	...	14 44	...
	Luxembourg 146dp.	0 14	...	...	...	...	...	...	...	5 0	...	8 10	...	...	...	11 42	...	14 7	...	...	...	16 25	...	16 34	...	19 15	...
	Metz 146..... dep.	1 45	...	...	...	...	...	...	...	6 30	...	9 39	...	...	...	13 7	...	14 57	...	...	...	17 19	...	17 52	...	20 50	...
		Ex 3		Ex 3	Ex 3	Ex 3			Ex 3			Ex 3	x	x	Ex 3	Ex 3	Ex 3	Lx 2		Ex 3		Ex 3		Ex 3		Ex 3	
—	Strasbourg.....dep.	3 42	5 40	...	6 13	7 35	...	8 15	8 52	10 38	12 5	12 37	14 6	14 46	14 53	16 38	16 34	17 23	18 16	18 21	19 12	19 35	20 10	21 51	23 6	...
12½	Erstein	O	6 7	...	z	7 51	...	8 42	C	11 6	D	13 5	14 36	...	...	16 54	...	17 51	18 32	18 50	RC	20 3	D	22 18	R	...
27	Selestat 149.....	SC	6 58	...	6 45	8 15	...	9 36	9 28	11 38	12 38	13 37	15 9	‡	...	17 13	...	18 30	18 56	19 21	H	21 2	20 46	22 49	23 41	...
41	Colmar 146	4 30	7 50	...	7 4	8 38	...	10 27	9 50	12 14	12 58	14 10	16 10	15 32	15 38	17 37	P	19 25	19 18		19 59	21 40	21 11		0 3	...
56	Bollwiller	...	8 30	...	G	9 2	...	11 6	SC	12 54	13 19	14 47	17 0	B	A	18 1	...	20 0		...	...	22 15	21 38	...	SC	...
—	Lautenbach .....arr.	...	...	...	...	...	...	...	z	...	a	...	...	...	...	...	...	...	...	...	...	...	...	...	x	...
67½	Mulhouse 144 { arr.	5 3	8 59	...	7 35	9 17	...	11 33	10 25	13 21	13 36	15 13	17 28	16 6	16 12	18 17	17 36	20 26	...	...	20 33	22 40	21 54	*	0 38	...
	dep.	5 6		7 37	)	...	9 26	12 20	10 31	14 21	13 45	16 42	18§29		16 13		17 38		...	20 40	20 35	23 4	21 57	23 38		...
84½	St. Louis 145.....	...	...	7 58		...	10 10	13 4	10 55	15 9	14 6	17 30	19 12	...	...	...	...	...	...	21 26	...	23 49	22 18	0 1	...	...
88	Basle .....arr.	5 32	...	8 6	To Lyons.	...	10 18	13 12	11 5	15 17	14 15	17 38	19 20	...	16 38	...	18 0	...	...	21 34	21 1	23‡57	22 26	0 10	...	...
142½	¶Zurich 213 .....arr.	8 2	...	10 23		...	13 16	...	13 16	18 33	16 11	21 15	...	...	18 33	...	20 3	...	...	...	23 0	...	...	...	...	...
145½	¶Lucerne 208 ...arr.	8 8	...	10 28		...	13 30	...	13 30	18 44	16 17	20 24	...	...	18 44	...	23 20	...	...	...	23 20	...	...	...	...	...
259½	Milan 260 ... ...arr.	13 40	...	16 40		...	19 18	...	19 18	0 20	22 6	...	...	...	0 20	...	5 50	...	...	...	5 50	...	...	...	...	...

A—Through train Dunkerque and Brussels to Basle.
B—Thro' train Strasbourg-Ventimiglia.
C—Thro' train The Hague-Basle.
D—Thro' train Luxemburg-Basle.
G—Thro' train Strasbourg-Lyon.
H—Thro' train The Hague-Brussels-Strasbourg-Basle.

O—Ostend-Basle Express.
P—Edelweiss Express. Pullman train, Amsterdam and Basle to Zurich.
R—Thro' train Strasbourg-Marseilles and Bordeaux.
a—Refreshment Service to Mulhouse only.
x—Change at Mulhouse.
z—Refreshment Service.
RC—Restaurant Car in this train. SC—Sleeping Car.

*—Ex 3.
†—Sundays only between St. Louis and Basle.
‡—Compartiments Couchettes.
¶—Mid Europe Time.
§—Dep. 18.21 on Sats. and Suns.

MONTREUX-VIEUX and BASLE.

...	Paris 130 ... dp	19 55	...	...	22 0	...	...	22 50	...	...	...	...	...	...	7 50	7 50	8 35	...	...	...	...	...	...	...	17 5	...	...
...	Belfort 130 dp	2 20	...	3 19	4 20	...	4 41	4 57	5 35	6 5	7 43	9 26	10 13	12 9	13 3	12 52	14 43	...	15 15	16 46	18 34	19 28	...	20 12	21 28	22 52	...	...
		Lx 2		Ex 3	Ex 3	...	Ex 2	Ex 3	Ex3			ex 3			Ex 3	Ex 3	Ex 3					Ex 3				Ex 3	Ex 3	...
KM	Montreux-V.	S	...	...	...	...	B	SC	...	6 26	8 3	C	10 34	12 29	RC	...	A	...	15 35	17 6	18 53	A	...	20 31	...	A	...	...
5	Dannemarie*dp*	...	...	...	...	...	SC	5 17	SC	6 39	8 14	9 47	10 45	12 41	A	§	...	...	15 45	17 19	19 4	RC	...	20 41	...	23 11	...	...
11	Altkirch 145	...	...	3 47	4 51	...	...	5 27	...	6 53	8 27	9 58	11 0	12 53	...	...	15 8	...	15 56	17 32	19 16	19 53	...	20 53	...	23 20	...	...
22½	Mulhouse 145...	2 56	...	4 1	5 6	...	5 17	5 40	6 9	7 27	8 57	10 11	11 28	13 24	13 36	13 30	15 21	...	16 28	17 59	19 43	20 6	...	21 20	22 5	23 33	...	...
41	Basle..... arr.	3 28	...	5 32	5 42	...	5 56	6 22	7 43	8 6	10 18	11 5	13 12	15 17	14 6	14 15	15 48	...	17 38	19 20	21 34	20 39	...	22 26	0 10	0 10	...	...

A—Thro' train Paris-Bale.
B—Boulogne-Basle Express.
C—May be withdrawn.
S—Arlberg-Orient Express (also Engadine Express from June 30th to Sept. 8th) on Mon., Wed. and Fri. from Paris.
‡—Compartiments Couchettes.
§—Refreshment Service.
RC—Restaurant Car.
SC—Sleeping Car.

DANNEMARIE and PFETTERHOUSE.

KM	[All 2 & 3 class.]																												
—	Dannemarie 144 *dep.*	8 17	11 24	13 50	...	19 19	21 33	...	...	...	...		Pfetterhouse ... *den.*	6 8	10 16	...	12 15	16 50	20 12	...	...	...	...	...	...	...	...	...
11½	Pfetterhouse 225 *arr.*	8 40	11 50	14 17	...	19 45	22 0	...	...	...	...		Dannemarie .....*arr.*	6 32	10 40	...	12 36	17 14	20 36	...	...	...	...	...	...	...	...	...

BASLE and STRASBOURG.

	Milan 260 .....*dep.*	...	...	Ex 3	...	22 50	...	...	0 20	0 20	0 20	0 20	Ex 3	...	...	6 50	...	9 0	9 0	9 0	...	12 10	Ex 3	...	16 30	16 30
	¶Lucerne 208 .....*dep.*	...	...	From Lyons p.130	...	4 45	...	...	7 23	7 23	7 23	7 23	From Lyons p.130	...	10 30	12 53	...	15 5	15 5	15 5	...	18 27	...	...	22 15	22 15
	¶Zurich 213 .....*dep.*	...	...		...	...	...	...	7 22	7 22	8 52	8 52		9 36	11 40	11 40	...	15 27	15 27	15 27	...	18 23		...	22 36	22 36
		Ex 3	Ex 3			Ex 3	Ex 3		Lx 2	Ex 3	x	Ex 3		x	x	Ex 3		Ex 3		Ex 3		Ex 3	From Lyons		Ex 3	Ex 3
	Basle .....*dep.*	§	...	...	...	6 45	...	7‡43	9 20	10 4	10 54	11 32		12 50	14 9	14 48	...	17 4	17 45	17 53	...	20 50		21 1	0 20	0 20
	St. Louis .....*dep.*	...	...	...	5 2	6 54	...	7 57	...	10 13	11 9	11 41		13 5	14 24	...	...	18 8	18 2	...	...	20 59		21 15	H	N
	Mulhouse ..... { *arr.*	...	...	...	5 50	7 16	...	8 36	9 43	10 33	11 50	12 1	z	13 45	15 3	15 12	...	17 29	18 45	18 22	...	21 21		21 54	0 44	0 46
	{ *dep.*	4 28	...	5 19	6 16	6 34	7 18	7 55	9 50	9 44	10 35	12 45	12 11	13 40	14 27	16 37	15 13	17 31	19 5	18 27	20 30	31 25	22 11	22 31	0 45	0 47
	Lautenbach.....*dep.*	..	...	...	...	A	...	...	...	F	...	*z*	‡	...	...	B	...	...	...	G	...	SC		...	...	...
	Bollwiller	...	...	5 47	SC	7 2	RC	8 11	10 20	P	...	13 12	12 27	...	14 55	17 7	...	E	19 35	18 43	20 59	21 42	*z*	23 1	SC	SC
			a																			D			V	
	Colmar.....	5 3	5 53	6 23	6 48	7 58	7 51	8 35	11 18	...	11 7	13 55	12 49	14 13	15 48	18 10	15 43	...	18 3	20 15	19 7	21 42	22 3	22 43	23 35	1 15	1 19
	Selestat (Schlestadt)	5 22	6 28		7 10	8 26	...	8 58	12 37	...	11 25	14 35	13 11	...	16 19	18 43	...	18 21	20 48	19 28	22 12	22 22	23 1	...	...	V
	Erstein.....	...	7 2	...	...	8 54	...	9 21	13 7	...	...	15 5	...	...	16 49	19 14	...	...	...	21 19	19 51	...	...	...	...	...
	Strasbourg .....*arr.*	5 55	7 33	...	7 40	9 19	8 35	9 37	13 33	10 45	11 54	15 31	13 41	14 59	17 15	19 42	16 25	...	18 50	21 46	20 7	...	22 53	23 30	...	1 57	2 2
	Metz 147 .....*arr.*	...	...	...	...	10 39	14 47	...	12 22	14 3	...	19 14	18 14	21 12	...	18 14	...	21 12	...	...	...	1 14	...	...	3 44	3 55
	Luxembourg 147 ...*arr.*	...	...	...	...	11 42	18 38	...	13 16	15 20	...	22 10	19 25	22 32	...	19 25	...	22 32	...	...	...	3 15	...	...	5 6	4 57
	Brussels 163 .....*arr.*	...	...	...	...	15‡20	23 17	...	16 39	19 5	...	...	23 17	...	...	23 17	...	...	...	...	...	7 45	...	...	8 56	8 56

A—Thro' train Basle-The Hague.
B—Thro' train Basle to Dunkerque and Brussels.
D—Thro' Train Basle-The Hague.
E—Thro' train Basle-Luxemburg.
F—Thro' train Basle-Brussels.
G—Thro' train Basle-Strasbourg.
H—Until June 30th and from Sept. 11th.
N—From July 1st to Sept. 10th.
P—Edelweiss Exp. Pullman train Zurich-Basle to Amsterdam.
V—Basle-Ostend Express. Sleeping Car.
a—Weekdays only.
z—Change at Mulhouse.
x—Refreshment Service.
*—Arr. Q.L. Station, Brussels. †—Sundays between Basle and St. Louis. ‡—Compartiments Couchettes. §—Thro' train from Bordeaux. ¶—Mid Europe Time.
SC—Sleeping Car. RC—Restaurant Car.

NOTE—Roughly calculated, 8 km. = 5 miles.

BASLE and MONTREUX-VIEUX.

		Ex 3		Lx 2		Ex 3	Ex 3			Ex 3				Ex 3	Ex 3			Ex 3		Ex 3		Ex 3		Ex 3	Ex 2	Ex 3			
	Basle.....*d.*	0 20	...	3 35	...	6 45	8 17	...	...	11 32	11 32	12 50	...	15 17	15 17	...	...	15 17	...	17 4	17 4	17 53	17 53	22 55	...	6 20	0 30	0 40	...	...	...
	Mulhouse *d.*	1 8	...	4 5	6 13	7 44	8 50	...	10 38	12 3	12 58	14 58	...	15 47	16 20	...	...	16 54	...	17 39	18 27	20 38	20 42	23 35	...	0 52	1 1	1 18	...	...	...
	Altkirch	1 24	...	S	6 50	7 59	⋮	...	11 7	12 21	13 52	15 22	...	...	...	...	...	17 10	...	17 53	19 1	20 53	21 14	23 52	...	...	D	...	...	...	...
	Dannemarie .	...	...	SC	7 6	8 10	A	...	11 29	A	13 47	15 45	...	RC	§	...	...	17 21	...	B	19 14	21 3	21 27	0 4	...	SC	SC	...	...	...	...
	Montreux-V.	...	...	...	7 21	§	⋮	...	11 31	RC	14 1	15 58	...	A	...	...	...	17 31	...	...	19 26	C	21 39	SC	...	...	...	SC	...	...	...
	Belfort *a.*	1 51	...	4 48	7 42	8 29	9 30	...	11 48	12 52	14 21	16 16	...	16 24	17 4	...	...	17 49	...	18 16	19 45	21 22	21 57	0 26	...	1 31	1 42	2 0	...	...	...
	Paris 132 *a.*	...	...	10 10	...	14 25	14 30	...	...	18 50	...	...	...	21 59	...	...	...	23 45	...	...	...	...	...	6 45	...	...	...	9 5	...	...	...

A—Thro' Train Basle-Paris.
B—Thro' train Mulhouse to Paris.
C—Thro' train Mulhouse-Besancon. May be withdrawn.
D—Basle-Calais Express.
S—Orient-Arlberg Express (also Engadine Express from July 3rd to Sept. 11th) on Tues., Thurs. and Sat.
‡—Compartiments Couchettes.
§—Refreshment Service.
SC—Sleeping Car.
RC—Restaurant Car.

MULHOUSE and MULLHEIM.

All 2 & 3 class

§—Mid-Europe Time.

KM																																	
—	Mulhouse .....*dep.*	5 39	8 0	12 7	14 40	18 12	21 32	...	...	...		Mullheim §.....*dep.*	...	6 15	7 50	12 35	15 10	18 45	...	...	...	...
9	Bantzenheim 147.....	6 8	8 21	12 28	15 3	18 41	21 50	...	...	...		Bantzenheim.....	5 29	7 5	8 58	13 20	15 38	19 23	20 54	22 6	...	...
14	Mullheim 360 §.....*arr.*	6 34	8 44	12 55	15 29	19 26	...	...	...	...		Mulhouse 145.....*arr.*	5 51	7 25	9 18	13 40	16 1	19 42	21 14	22 26	...	...

All 2 & 3 class.]

ST. LOUIS and WEIL—RHEIN.

‡—Weekdays only.

§—Mid-Europe Time.

KM																																	
—	St. Louis 144.....*dep.*	6 13	...	15‡10	...	...	...	...	...	...	...		Weil-Rhein § .....*dep.*	6 34	15‡44	...	...	...	...	...	...	...	...	...	...	...	...	...	...	...	...	...	...
4	Weil-Rhein §..... 360 *a*	6 49	...	16 9	...	...	...	...	...	...	...		St. Louis .....*arr.*	7 28	17 25	...	...	...	...	...	...	...	...	...	...	...	...	...	...	...	...	...	...

All 2 & 3 class.]

ALTKIRCH, ST. LOUIS and FERRETTE.

KM																																	
—	Altkirch 144 .....*dep.*	5 42	8 40	13 36	16 20	19 36	...	...	...	...	...		Ferrette .....*dep.*	...	5 17	9 22	11 33	16 30	21 15	...	...	...	...	...	...	...	...	...	...	...	...	...	...	...
—	St. Louis .....*dep.*	...	7 33	13 5	...	19 5	...	...	...	...	...		Waldighofen.....	5 6	5 45	9 53	12 1	16 58	21 42	...	...	...	...	...	...	...	...	...	...	...	...	...	...	...
9	Waldighofen.....	6 28	9 25	14 21	17 4	20 21	...	...	...	...	...		St. Louis .....*arr.*	6 1	...	11 4	...	17 54	...	...	...	...	...	...	...	...	...	...	...	...	...	...	...	...
15	Ferrette .....*arr.*	6 58	9 55	14 51	17 35	20 51	...	...	...	...	...		Altkirch 145 .....*arr.*	...	6 35	10 40	12 46	17 45	22 27	...	...	...	...	...	...	...	...	...	...	...	...	...	...	...

LUXEMBOURG, METZ, SARREBOURG and STRASBOURG.

Dist.		Ex 3				Ex 3	Ex 3		Ex 3			Ex 3		Ex 3		Lx 2	Ex 3	Ex 3		Ex 3	Ex 3			Ex 3	Ex 3	Lx 2	Ex 3	
KM.	BRUSSELS 168... *dep.*	...	...	...	...	0 44	...	...	...	...	...	...	...	⇕7 51	...	10 49	...	12 27	...	...	12 27	...	...	...	14 44	...	...	20 4	...
KM.	Luxembourg 151					B			D									RC									O	
—	*dep.*	...	...	...	...	5 0	6 5	6 22	8 10	...	...	9 54	11 42	...	14 7	14 26	16 25	...	16 34	...	...	18 17	19 15	22 31	...	0 14	...
7	Bettembourg	...	...	...	...	5 17	6 20	6 39	8 25	...	...	10 11	12 8	...	P	14 55	...	...	16 49	...	...	18 37	19 30	22 46	...	0 32	...
20½	Thionville 146 *arr.*	...	...	...	...	5 37	6 40	7 15	8 45	...	...	10 44	12 27	...	14 33	15 31	16 51	...	17 7	...	...	19 12	19 50	23 6	...	0 51	...
...	¶ COBLENCE 328 *dep.*	...	...	...	...	...	...	...	...	...	...	...	8 20	...	...	11 10	...	...	...	...	...	...	...	...	16 12	...	...	...
...	‖ TREVES 328 *dep.*	...	...	...	...	...	...	...	5 15	...	...	...	10 18	...	...	13 21	...	...	D	...	...	...	R	18 53	...	...	...
...	Thionville .....*dep.*	0 15	...	...	4 50	6 2	6 59	7 46	9 7	...	12 2	10 54	12 42	...	14 34	16 24	16 53	17 14	17 22	18 18	...	19 18	20 16	23 25	...	1 14	...
27½	Hagondange 143.....	0 26	...	...	5 7	SC	7 11	8 4	9§20	9 26	12 13	11 11	A	...	...	16 43	C	17 25	17 34	18 37	...	19 37	20 29	23 37	...	SC	...
38½	Metz Gare 143a ⟨ *arr.*	0 41	...	...	5†32	6 28	7 26	8 30	9 36	9 51	...	11†36	13 5	...	14 54	17 8	17 16	...	17 49	18†58	...	20 5	20 46	23 52	...	1 40	...
	Centrale 143 ⟩ *dep.*	...	...	...	6 50	6 30	7 36	...	9 39	10 0	...	12 15	13 7	...	14 57	...	17 19	...	17 52	19 28	16 58	...	...	20 50	...	1 45	...
52½	Remilly 143	4 44	...	...	7 21	...	...	...	10 0	0 30	...	12 45	...	...	...	...	...	...	...	19 58	17 27	...	...	...	...	2 15	...
71½	Bénestroff ...⟨ *arr.*	5 26	...	...	8 8	7 17	8 18	...	10 25	11 10	To Paris, see p. 138	13 27	RC	...	...	...	...	...	18 30	20 40	18 21	...	...	...	...	3 27	...
	⟩ *dep.*	5 32	...	...	8 25	7 18	8 19	...	10 26	...		13 50	...	...	...	...	...	...	18 31	20 46	18 37	...	...	...	...	3 33	...
93	Sarreburg 126 *arr.*	Ex 3	6 17	...	9 14	...	8 44	...	10 53	Ex 3	E	14 34	...	...	...	...	...	...	19 0	21 31	19 22	Ex 2	...	Ex 3	...	5 0	2 20	3 35	...
...	PARIS 124 ...*dep.*	22 10	23 25	...	...	...	...	...	...	7 15	8 42	...	...	...	...	...	12*20	...	...	3*45	...	17 37	...	18 8	19 55	...	...	...
...	Sarreburg ...*dep.*	E	6*33	6 42	11 16	...	...	8 54	...	10 58	12 36	14 7	15 13	...	16 58	...	18 7	...	...	...	20 4	...	...	18 8	...	23 14	...	Via Redling
103½	Lutzelbourg.....	...	6 50	7 3	11 38	...	...	...	...	11 15	12 52	14 22	15 35	...	17 19	...	18 22	...	...	...	20 26	RC	...	...	...	...	...	SC
109½	Saverne 147.....	...	6 59	7 16	11 50	8 9	9 15	...	11 24	13 1	14 31	15 47	...	...	17 31	...	18 30	...	19 27	E	20 38	SC	22 15	23 35	G	...	...	
131	Vendenheim 143a ...	SC	*x*	8 11	12 53	...	...	...	...	SE	RC	16 57	...	...	18 23	...	E	...	...	...	21 34	...	...	E	...	...	...	
137	Strasbourg .....*arr.*	6 0	7 30	8 23	13 5	8 42	9 48	...	11 55	13 31	15 1	17 9	14 48	18 35	16 29	19 1	19 6	To Paris, via Verdun, see p. 138	19 57	19 28	21 46	23 11	22 46	0 5	2 20	3 35	...
...	BASLE 144 ...*arr.*	8 6	...	...	11 5	14 15	...	...	14 15	16 38	...	...	16 38	...	18 0	21 1	12 1	...	22 26	22 26	...	...	...	...	...	5 32	...	

A—Thro' Train Dunkerque and Brussels to Basle. B—Thro' Train The Hague-Basle. C—Thro' Train The Hague-Basle. D—Thro' Train Luxembourg-Basle E—Thro' train Paris-Strasbourg. G—Orient Express Runs on Tues., Thurs. and Sat. from Paris. O—Ostend-Basle Express.
P—Edelweiss Exp. Pullman Train, Amsterdam-Basle Zurich. R—Thro' train, Brussels-Strasbourg. *x*—Compartiments Couchettes. *—Ex 3 Class.
†—Change here. ‡—Brussels, Q. Leopold station. §—Refreshment Service. ¶—Mid Europe Time. RC—Restaurant Car. SC—Sleeping Car.

COLMAR and METZERAL.

2&3 class.] *—1,2,3 class. †—Dep. 13.14 on Sundays.

KM.																												
KM.	Colmar ...*dep.*	5 23	7 8	8 45	10*29	12†15	14 18	17 40	19 23	22 10	...	Metzeral *dep.*	5 22	6 39	7 29	10 0	12 40	14 36	16 40	17 45	20 17	...	...	...	...
12	Munster 143...	5 58	7 45	9 20	11 5	12 54	14 53	18 15	19 56	22 45	...	Munster	5 38	6 54	7 46	10 16	12 56	14 52	16 57	18 1	20 32	...	...	...	...
15½	Metzeral *arr.*	6 18	8 5	9 41	11 26	13 15	15 14	18 38	20 16	23 4	...	Colmar 147 *arr.*	6 14	7 35	8 22	10 52	13 38	15 27	17 32	18 38	21 5	...	...	...	...

THIONVILLE and PERL.

KM.																												
KM.	Thionville *dep.*	7 21	10 0	12 0	13 30	15 14	18 16	20 15	23 11	...	...	...	TREVES ¶ 328 *dep.*	5 15	7 35	10 18	...	13 21	...	18 53	...	...	...	...	...	...	...	...
13½	Apach	8 1	11 45	12 29	14 12	15 55	19 0	21 0	23 45	...	...	...	Perl .....*dep.*	6 25	8 41	11 24	...	14 33	...	20 8	...	...	...	...	...	...	...	...
15	Perl.....*arr.*	8 4	11 48	...	14 15	15 58	19 3	21 3	...	...	...	...	Apach *.....	6 46	9 5	11 44	12 42	15 43	18 34	20 28	...	...	...	...	...	...	...	...
...	TREVES ¶ 328 *arr.*	9 22	13 6	...	15 33	17 16	20 18	22 17	...	...	...	...	Thionville 146 *arr.*	7 20	9 34	12 17	13 15	16 15	19	7	21 1	...	...	...	...	...	...	...

*—Customs Examination. †—Daily. ‡—Weekdays only. ¶—Mid Europe Time.

THIONVILLE and VŒLKLINGEN.

Dist.		Ex 3				‡																						
KM.	Thionville 134...*dep.*	4*18	5 42	7 54	9 43	...	13 37	16 26	18†24	19 56	23 11	...	...	...	...	...	...	...	...	...	...	...	...	...	...	...	...	...
23	Bouzonville	SC	6 56	9 4	10 41	12 20	14 40	17 44	19 22	21 5	0 9	...	...	...	...	...	...	...	...	...	...	...	...	...	...	...	...	...
32	Hargarten 143a	A	8 7	9†45	11 27	12 48	15 22	18 18	20 52	21 25	...	23 46	...	...	...	...	...	...	...	...	...	...	...	...	...	...	...	...
44	Vœlklingen 327 *arr.*	5 28	8 40	10†17	12 4	13 20	15 52	18 49	21 25	...	...	0 19	...	...	...	...	...	...	...	...	...	...	...	...	...	...	...	...
	Vœlklingen ..... *dep.*	...	5 7	8 41	...	10 24	11 54	14 30	15 3	...	17 22	19 28	22 49	...	0*51	...	...	...	...	...	...	...	...	...	...	...	...	...
	Hargarten.....	...	5 58	9 12	9 24	11 15	12 26	15 4	15 43	17 20	19 15	19 58	23 20	23 40	B	...	...	...	...	...	...	...	...	...	...	...	...	...
	Bouzonville	4 9	6 32	(	9 43	11 36	...	...	16 5	17 41	20 2	...	...	24 0	SC	...	...	...	...	...	...	...	...	...	...	...	...	...
	Thionville 146 ..*arr.*	5 8	7 32	...	10 38	12 37	...	...	17 9	18 38	21 1	...	...	...	1 59	...	...	...	...	...	...	...	...	...	...	...	...	...

A—Arr. Sarrebruck 5.41. B—Dep. Sarrebruck 0.39.
‡—Weekdays only. SC—Sleeping Car. *—Thro' train Paris to Frankfort, and *vice versa*.

STRASBOURG, SARREBOURG, METZ, and LUXEMBOURG

For Thro' Trains from Basle see page 145

		Lx 2		Ex 3		D *x* Ex 3	Ex 2		Ex 3	D Ex 3			Lx 2	Ex 3	Ex 3	Ex 3		Ex 3	Ex 3		Ex 3	Ex 3			D Ex 3	Ex 3	Ex 3	Ex 3
	BASLE 145...*dep.*	...	...	...	...	...	...	...	6 45	6 45	...	...	9 20	10 4	...	11 32	...	11 32	14 48	...	14 48	17 4	...	17 53	20 50	20 50	0 20	0 20
	Strasbourg *dep.*	4 32	...	6 0	6 5	6 30	7 28	7 45	8 42	9 55	...	10 1	10 50	12 1	13 58	14 4	14 38	16 17	16 31	16 36	17 20	18 58	19 57	21 15	23 0	23 10	2 2	2 7
	Vendenheim	SC	...	...	6 16	SC	C	7 57	RC	RC	...	10 13	⋮	*a*	D	D	14 50	E	A	16 48	FC	*x*	20 10	D	SC	SC	SC	SC
	Saverne	B	...	6 29	7 13	7 2	D	9 2	9 17	10 24	...	11 6	⋮	12 31	...	14 34	15 43	16 49	⋮	17 38	D	19 30	21 4	21 43	23 37	23 45	N	M
	Lutzelbourg	...	...	...	7 33	7 15	⋮	...	⋮	10 36	...	11 40	⋮	...	...	14 47	16 8	17 1	⋮	18 9	...	19 43	21 21	...	...	...	H	H
	Sarreburg *arr.*	...	...	...	7 57	7 32	⋮	...	L	10 52	...	12 2	P	12 55	...	15 3	16 31	17 18	⋮	18 31	...	20 1	21 44	22 5	0 7	⋮	⋮	⋮
	PARIS 126 *arr.*	10 30	...	...	...	13 18	12 45	...	⋮	16 45	...	...	⋮	...	19 36	20 55	....	23 55	⋮	...	23 12	...	⋮	6 0	6 55	⋮	⋮	⋮
	Sarreburg *dep.*	...	...	F	...	5 37	7 37	...	⋮	...	...	12 32	⋮	13 1	...	16 53	...	17 29	⋮	...	...	20 6	20 11	...	...	⋮	⋮	⋮
	Bénestroff ⟨ *arr.*	Ex 3	...	7 12	...	6 22	8 19	...	10 2	...	...	13 18	⋮	13 26	...	17 35	...	17 56	⋮	...	...	20 31	20 54	...	...	K,	⋮	⋮
	⟩ *dep.*	4 20	...	7 13	...	6 24	8 22	...	10 3	...	...	13 36	⋮	13 27	...	18 6	...	17 57	⋮	...	...	20 32	20 58	...	...	⋮	⋮	⋮
	Remilly.....	5 6	...	...	...	7 14	9 6	...	...	...	...	14 21	⋮	...	...	18 47	...	18 23	⋮	...	...	*x*	21 38	...	...	⋮	⋮	⋮
	Metz Cntle. ⟨ *arr.*	5§34	...	7 51	...	7§41	9 32	...	10 39	Ex 3	...	14§47	12 22	14 3	...	19§14	...	18 41	18 14	...	...	21 12	21 57	...	...	1 14	3 44	3 55
	⟩ *dep.*	6*50	...	7 53	...	8 55	10 0	12 13	10 42	12 31	...	16 40	12 24	14 5	18 22	20 16	...	18 46	18 17	19 27	20 53	21 15	23 12	...	...	1 19	3 46	3 57
	Hagondange	6 4	7 5	8 8	...	9 21	10 28	12 56	...	12 47	...	17 10	...	...	18 48	20 43	⟨	19 1	...	19 42	21 18	21 29	23 38	...	...	1 35	...	...
	Thionville *arr.*	6 15	7 16	8 19	...	9 37	...	13 16	11 4	12 59	...	17 28	12 44	14 27	19 4	20 59	⟩	19 12	18 39	...	...	21 40	23 56	...	...	1 47	4 8	4 19
	¶ TREVES 328 *arr.*	...	9 22	13 6	...	...	...	...	15 33	...	...	...	...	17 16	...	...	22 17	...	...	...	...	...	...	...	...	...	...	...
	¶ COBLENCE *arr.*	...	12 13	15 29	...	...	...	...	19 12	...	...	...	...	20 16	...	...	...	...	Ex 3	...	...	...	...	...	...	...	...	...
	Thionville *dep.*	...	7 27	8 28	...	...	...	13 52	11 8	...	...	17 38	12 45	14 35	...	21 12	...	...	18 47	...	...	21 50	...	...	...	2 5	4 18	4 24
	Bettembourg *arr.*	...	7 47	8 48	...	...	...	14 29	...	...	...	18 13	...	14 55	...	21 47	...	...	19 7	...	...	22 12	...	...	...	2 29	4 40	...
	Luxemb'rg. *arr.*	...	8 4	9 8	...	...	...	14 53	11 42	...	...	18 38	13 16	15 20	...	22 10	...	...	19 25	...	...	22 32	...	...	...	3 15	5 6	4 57
	BRUSSELS 169*arr.*	...	13 5	13 5	...	...	...	15†20	...	...	...	23 17	16 39	19 5	...	...	...	...	23 17	...	...	...	...	...	...	7 45	8 56	8 56

Extra— { Metz ..... *dep.* 4 35 | 7 0 | 13†11 | 14 10 | ... | *—Ex 3 Class. †—2&3 Class. ‡—Voitures Couchettes. §—Change Trains.
Thionville..... *arr.* 5 29 | 7 48 | 13 46 | 14 53 | ... | ¶—Mid Europe Time. RC—Restaurant Car. SC—Sleeping Car.

A—Thro' train Basle to Dunkerque & Brussels, see p. 135. B—Orient Exp. on Sun., Wed. & Fri. C—Thro' Cars Prague-Paris. D—Thro' train Strasbourg-Paris. E—Thro' train Strasbourg-Thionville F—Thro' train Strasbourg-Brussels and to Dunkerque. H—Thro' train Basle-Ostend. K—Thro' train Basle-The Hague. L—Thro' train Basle-The Hague. M—From July 1st to Sept. 10th. N—Until June 30th and from Sept 11th. P—Edelweiss Exp. Pullman Train. Zurich-Basle-Amsterdam. *a*—Restaurant Car Strasbourg-Thionville. *t*—Arr. Q.L. Station Brussels. *x*—Refreshment Service.

SAVERNE and RŒSCHWOOG.

¶—Mid Europe Time. ‡—Weekdays only.

Dist.																												
KM.	Saverne 124 *dep.*	4‡24	5§41	7 52	11 31	13 32	15 53	17‡25	19 36		RASTATT ¶ *dep.*	...	...	...	7 14	11 10	...	14‡ 0	17 20	...		*—Dep. 6.2 on Suns					
15	Obermodern143a	5 1	6 18	8 29	12 5	14 8	16 44	18‡ 5	20 11		Rœschwoog *dep.*	...	5‡ 1	6*18	8‡15	6 12 10	...	16 53	18 30	20 15	...	...	...	...	...			
26	Haguenau 149	5 36	7†55	10 20	13 20	14 48	17 41	19 47	21 26		Haguenau.....	4‡45	5 50	8 10	9 29	13 42	16 18	17 50	19 47	20 45	...	...	...	...	...			
40	Rœschwg 149 *arr.*	6 6	8*14	10 50	13 48	...	18 13	20 15	21 58		Obermodern ...	5 11	6 16	8 33	9 48	14 7	16 44	18 17	20 11	...		§—Dep. 5.10 on Suns.					
57½	RASTATT ¶ *arr.*	7 50	9 30	12 17	14 29	...	...	...	...		Saverne 147 *arr.*	5 52	6‡53	9 10	10 14	15 0	17 28	19‡ 0	20 55	...		†—Autorail.					

*—Weekdays only.

COLMAR and NEUFBRISACH.

¶—Mid Europe Time. §—Freiburg dep. 18.20 on Suns

KM.	[All 2&3 class.]																											
—	Colmar ..... *dep.*	5 28	8 46	12 15	16 35	19 23	22 8	...	...	...	...	...	FREIBURG ¶ ..... *dep.*	...	...	7 12	10 1	16 5	19§26	...	...	...	...	...	...	...	...	...
11	Neufbrisach ..... *arr.*	5 55	9 12	12 41	17 1	19 49	22 33	...	...	...	...	...	Neufbrisach ..... *dep.*	5 58	7 0	10 25	13 20	17 31	20 28	...	...	...	...	...	...	...	...	...
35½	FREIBURG ..... *arr.*	...	11 26	14 44	19 *5	20 56	...	...	...	...	...	...	Colmar 145 ..... *arr.*	6 25	7 27	10 52	13 45	17 56	20 54	...	...	...	...	...	...	...	...	...
KM.	Bantzenheim 145 *dep.*	6 0	12 23	18 39	...	...	...	...	...	...	...	...	Neufbrisach ..... *dep.*	6	7 13	37	19 58	...	...	...	...	...	...	...	...	...	...	...
15½	Neufbrisach ..... *arr.*	6 58	13 17	19 45	...	...	...	...	...	...	...	...	Bantzenheim ..... *arr.*	7	4 14	59	20 53	...	...	...	...	...	...	...	...	...	...	...

All 2&3 class.] *—Autobus. §—Weekdays only.

COLMAR and MARKOLSHEIM.

†—Dep. 18.40 on Suns. ‡—Dep. 17.19 on Suns.

KM.																												
KM.	Colmar ..... *dep.*	6* 5	8*45	11*10	14*20	16*20	18*20	18*‡10	19†23	...	...	...	Markolsheim *dep.*	6§12	7*33	10* 8	13* 3	15*23	17*43	9*§13	...	...	...	...	...	...	...	...
9	Jebsheim Mairie	6 36	9 19	11 44	14 54	16 54	18 44	20 18	...	...	...	...	Jebsheim Mairie	6 33	7 46	10 21	13 11	15 36	17 56	19 26	...	...	...	...	...	...	...	...
4	Markolsheim ..... *arr.*	6 52	9 32	12 0	15 7	17 7	18 57	20 40	...	...	...	...	Colmar 145..... *arr.*	7 28	8 20	10 55	13 45	16 10	18 30	20 0	...	...	...	...	...	...	...	...

ALSACE and LORRAINE RAILWAYS.

‡—Weekdays only. †—Dep. 5 49 on Sun.

STRASBOURG and WISSEMBOURG.

Dist.		‡			Ex 3			2&3										‡	Ex 3					
E.M.	Strasbourg ..... *dep.*	4 50	6 17		8 51	...		8 30	11 4	12 28	...	14 10	...	16 48	...	17 51	18 18	19 11		...	20 17	0 10
6½	Vendenheim 146.....	5 4	6 30		...	...		8 43	11 14	12 39	...	14 24	...	17 1	...	18 6	18 32	...		...	20 29	0 22
21	Haguenau 149	5 44	7 7		9 24	...		9 17	11 42	13 15	...	15 0	...	17 36	...	18 46	19 11	19 42		...	21 4	0 55
42	Wissembourg 149 *arr.*	7 14	7 56		9 58	...		10 34	12 20	14 12	...	...	...	18 31	...			20 13		...	21 52	1 40

		‡			Ex 3			2&3									Ex 3					
	Wissembourg ... *dep.*	...	4 42	‡	6† 0	7 35	...	9 22	11 55	13	0	...	16 30	18 19	...	20 35	21 18	...	...	...	...	...
	Haguenau	4 37	5 29	6 20	6 47	8 5	...	10 10	12 45	13 36	15	11 17	19	4	...	21 19	21 48	...	...	...	...	...
	Vendenheim	5 18	6 12	6 58	7 29	...		10 51	13 28	14	3	15 49	17 59	19 56	...	21 57	...	...	...	...	...	...
	Strasbourg 144 ... *arr.*	5 28	6 24	7 11	7 39	8 37	...	11	3	13 41	14	13 15	59	18 11	20	5	...	22	9	22 20	...	...	...	...

STRASBOURG and LAUTERBOURG.

E.M.			2&3		‡		
—	Strasbourg 146... *dep.*	5†	18	10	10	36	12
23	Rœschwoog 147	6	8	8	51	11	25
34½	Lauterbourg 149 *arr.*	6	39	9	16	11	54

		¶		2&3			
	Lauterbourg..... *dep.*	4	11	...	5	24	8
	Rœschwoog	4	40	...	6	13	8
	Strasbourg 144... *arr.*	5	33	...	7	30	9

*—Dep 21.32 on Suns.
†—Dep. 5.7 on Suns.
‡—Dep 13.30 on Sats.
¶—Dep. 5.17 on Suns.

STRASBOURG and EPINAL—MOLSHEIM and SELESTAT.

E.M.																								
12	Strasbourg ..... *dep.*	4 50	5 17	7 40	8 5	9‡	5	9 32	10 1	13	10	14 0	17 7	17†	‡	20	17 25	18 22	19 15	19 15	20 15	21 52	22 14
28	Molsheim	5 26	5 33	7 55	8 21	9	21	10 9	10	17	13	26	14 16	17 23	17	36	17 50	18 37	19 31	19 31	20 46	22 23	22 29
38	Rothau	...	6 32	...	9 19	9	52	11 6	...	...	...	14 20	...	...	...	...	18 46	...	20 18	...	21 40	...	...	23 5
54	St. Dié	...	7 36	...	10 20	10	35	12 8	...	...	...	15 28	...	...	...	18 48	19 48	...	...	...	...	...	...	...
—	EPINAL 136 ..... *arr.*	...	9 46	...	...	11	51	14 27	...	...	...	18 15	...	...	...	20 15	...	...	...	...	...	...	...	...

—	Molsheim ..... *dep.*	5 38	...	7 57	...	...	...	...	10 18	...	14 18	17 24	...	...	...	18 38	...	19 36	...	22 35	...	...	...	...
14	Rosheim.....	5 46	...	8 5	...	...	...	...	10 26	...	14 26	17 33	...	...	...	18 43	...	19 44	...	22 43	...	...	...	...
17½	Obernai	5 55	...	8 13	...	...	...	...	10 35	...	14 35	17 42	...	...	...	18 49	...	19 53	...	22 52	...	...	...	...
22	Barr	6 9	...	8 26	...	...	...	...	10 49	...	14 49	17 58	...	...	...	18 59	...	20 7	...	23 6	...	...	...	...
33	Selestat 144 ... *arr.*	6 37	...	8 53	...	...	...	...	11 15	...	15 15	18 25	...	...	...	19 17	...	20 34	...	23 33	...	...	...	...

	Selestat ..... *dep.*	4 30	...	5 57	...	7 15	9 19	...	...	...	12 1	...	16 22	...	...	17 40	18 30	...	21 0	...	...	...	...	...
	Barr	5 0	...	6 28	...	7 43	9 46	...	...	...	12 29	...	16 50	...	...	18 0	19 0	...	21 28	...	...	...	...	...
	Obernai	5 14	...	6 43	...	7 56	9 58	...	...	...	12 42	...	17 3	...	...	18 8	19 13	...	21 41	...	...	...	...	...
	Rosheim.....	5 23	...	6 53	...	8 6	10 7	...	...	...	12 51	...	17 12	...	...	18 16	19 23	...	21 50	...	...	...	...	...
	Molsheim ..... *arr.*	5 31	...	7 1	...	8 14	10 14	...	...	...	12 59	...	17 19	...	...	18 20	19 31	...	21 58	...	...	...	...	...

	EPINAL 136 ..... *dep.*	...	...	...	...	...	...	...	4 49	7§	36	...	7 41	...	13 15	...	...	...	...	...	...	...	...	...
	St. Dié	...	...	...	5 50	...	...	...	8 12	9	0	...	11 10	...	16 30	...	...	...	17 6	...	20 18	...	...	...
	Rothau	...	6 2	...	7 0	...	...	...	9 17	...	...	...	12 21	...	17 45	...	...	...	18 22	...	21 36	...	...	...
	Molsheim	5 34	6 48	7 5	7 42	8 16	10 15	10 25	10	8	13	0 13	6	17 21	18 32	18 21	19 33	19 27	19 5	21 59	22 15	...	...	...
	Strasbourg 144 ... *arr.*	6 8	7 12	7 38	7 58	8 32	10 31	10 59	10	24	13	16 13	22	17 37	19	3	18 36	19 57	19 42	22 15	22 47	...	...	...

‡—Ex 3rd Class. §—Through Train Strasbourg to Epinal and *vice versa*.

§—Mid Europe Time. STRASBOURG and APPENWEIER. ¶—West Europe Time.

E.M.		Ex 3	Ex 3	A Lx 2		Ex 3		Ex 3	Ex 3				Ex 3							
—	Strasbourg 146... *dep.*	0 20	1 0	2 36	5 42	6 15	6 37	8 5	9 5	12	12	13 40	15 9	17	13	18	17	20	17	
5	Kehl ..... { ¶ *arr.*	0 30	1 10	2 37	5 58	6 25	6 54	8 14	9 15	12	27	13 56	15 19	17	22	18	35	20	26	
	§ *dep.*	1 0	2 0	3 20	6 30	6 45	7 45	8 36	9 52	13	30	14 10	15 45	17	50	19	10	20	42	
13½	Appenweier ... *arr.*	...	2 15	...	6 47	6 58	8	8 47	10	6	13	51	14 34	15	57	18	8	19	34	21	0
52	CARLSRUHE 362 *arr.*	2 11	3 10	4 22	7 54	7 54	9 38	9 38	11	25	15	50	15	50	16	49	19	27	21	43	21	53

		Ex 3	Ex 3				Ex 3		Ex 3			B Lx 2			
CARLSRUHE 360 *d.*		3 0	4 10	4 10	5	7 14	9 49	...	12 10	12	20	14 53	18 26	20 55	2 30	...	...
Appenweier... *d*		4 10	5 11	5 50	7	3	8 33	10 51	...	12	59	13 32	16	6	17	8	19	44	...	...	...	...
Kehl ..... {	§ *a.*	4 25	5 25	6	8	7	21	8 50	11	4	...	13 10	13	50	16	25	17	27	19	57	21	57	3 33	...	...
	¶ *d*	4 55	5 56	6	30	7	34	9	20	11	40	...	13	37	14	12	16	52	17	45	20	20	22	39	4 15	...	...
Strasbourg 147 *a.*		5 5	6 6	6	45	7	51	9	30	11	52	...	13	47	14	25	17	2	18	5	20	32	22	49	4 26	...	...

A—Orient Express runs on Sun., Wed. and Fri. Also Carlsbad Exp. from June 3rd to Sept. 28th.
B—Orient Express on Sun., Wed. and Fri. Also Carlsbad Exp. from June 5th to Sept. 28th.

†—Weekdays only.

2&3 cl. only. WISSEMBOURG and LAUTERBOURG.

E.M.																								
13	Wissembourg 149 ... *dep.*	4 31	7†	36	11	28	16	15	18	48	...	Lauterbourg..... *dep.*	6	46	9	36	18‡	0	17‡	25	20	20	...
	Lauterbourg 149 ..... *arr.*	5	12	8	17	12	9	17	12	19	29	...	Wissembourg ... *arr*	7	26	10	18	15	58	18	7	21	2	...

†—Dep 8.22 on Suns. ‡—Sundays excepted.

§—Dep. 5 58 on Suns. HAGUENAU and SARREGUEMINES. ‡—Week-days only.

E.M.																								
	Haguenau 147 *dep.*	5	12	7	14	9	36	12	25	16	24	17	57	19	52	Sarreguemines *dep.*	4	18	6	44	9	50	12	56	...	16	44	18	39	...
13½	Niederbronn	5	46	7	48	10	1	14	0	17	0	18	37	20	27	Niederbronn	6	8	5	8	19	12	8	14	32	16	32	18	21	20	28	...
52½	Sarreguemines 143 *a.*	7	35	9	25	11	43	15	31	18	32	...	21	56		Haguenau 149 *arr.*	6	42	5	52	12	41	15	5	17	9	19	0	21	0	...

LUXEMBOURG and LONGWY.

†—2&3 class.

Dist.		2&3			2&3			2&3			2&3	2&3				2&3	2&3	2&3		2&3	2&3	2&3	
E.M.	Luxembourg 168 *dep.*	6	23	7	30	12	14	12	30	14	27	16	20	18	53	20	27	Longwy 168 *dep.*	6	24	7	25	12	29
13	Petange	6	58	7	51	12	42	12	52	15	4	16	42	19	30	21	4	M.St.Martin 168	7	2	7	51	12	57
19	Longwy 135 *ar.*	7	14	8	7	...		13	8	15	20	16	59	19	48	21	20	Luxembourg	7	39	8	17	13	25

	Longwy 168 *dep.*	6	24	7	25	12	29	...	3	55	16	24	...	...	20	30	25							
	M.St.Martin 168	7	2	7	51	12	57	14	34	17	2	19	31	21	6	23	1							
	Luxembourg	7	39	8	17	13	25	14	54	17	30	20	0	21	38	23	30							

Extras—dep. Luxemburg, 4†30, 10†35 and 22.40: dep. Longwy, 19.45 and 23.53.

2&3 class only. PETANGE and ETTELBRUCK.

E.M.																								
	Petange 151 *dep.*	5	38	7	14	9	26	13	3	15	16	17	3	19	0	23	2	Ettelbruck *dep.*	5	24	7	47	9	40
11	Kleinbettingen ...	...		7	30	9	22	13	17	...		17	12	18	52	...		Hagen .....*arr.*	6	28	8	46	10	37
12	Hagen	6	1	7	37	9	49	13	26	15	39	17	32	19	23	23	25	Kleinbettingen	6	46	8	52	...	
34	Ettelbruck *arr.*	7	1	8	38	10	47	14	24	16	45	18	32	20	21	...		Petange .....*arr.*	6	53	9	10	11	1

	Ettelbruck *dep.*	5	24	7	47	9	40	11	7	15	10	17	25	19	14	21	26							
	Hagen .....*arr.*	6	28	8	46	10	37	12	16	16	9	18	22	20	31	22	23							
	Kleinbettingen	6	46	8	52	...		12	26	16	41	18	32	...		...								
	Petange .....*arr.*	6	53	9	10	11	1	12	40	16	33	18	46	20	55	22	47							

2&3 cl. ETTELBRUCK and GREVENMACHER.

E.M.																								
	Ettelbruck *arr.*	...		7	46	10	57	15	7	17	25	20	40	...	Grevenmacher	...	6	0	8	59	10	31	15	13
	Diekirch 151	...		7	53	11	4	15	14	17	39	20	47	...	Wasserbillig	...	6	36	9	15	10	42	15	28
17½	Echternach.....	5	27	8	41	12	28	16	27	18	33	21	37	...	Echternach.....	6	1	7	40	9	52	11	16	16
30½	Wasserbillig	6	27	9	14	13	10	17	26	19	18	...		...	Diekirch	6	52	8	32	10	43	12	5	17
34	Grevenmacher	6	37	9	24	13	20	17	36	19	28	...		...	Ettelbruck *arr.*	6	58	8	38	10	49	12	11	17

	Ettelbruck *arr.*	...		7	46	10	57	15	7	17	25	20	40	...	Grevenmacher	...	6	0	8	59	10	31	15	13
	Diekirch 151	...		7	53	11	4	15	14	17	39	20	47	...	Wasserbillig	...	6	36	9	15	10	42	15	28
17½	Echternach.....	5	27	8	41	12	28	16	27	18	33	21	37	...	Echternach.....	6	1	7	40	9	52	11	16	16
30½	Wasserbillig	6	27	9	14	13	10	17	26	19	18	...		...	Diekirch	6	52	8	32	10	43	12	5	17
34	Grevenmacher	6	37	9	24	13	20	17	36	19	28	...		...	Ettelbruck *arr.*	6	58	8	38	10	49	12	11	17

2&3 class only. LUXEMBOURG and MONDORF BAINS.

E.M.																								
	Luxembourg 168 *dep.*	6	15	8	32	12	35	14	57	18	18	20	0	Mondorf Bains	6	37	9	43	...	12	46	15	8	17
10	Mondorf Bains	7	18	9	24	13	26	15	51	19	14	21	6	Luxembourg ...*arr.*	7	36	10	42	...	13	45	16	7	18

	Mondorf Bains	6	37	9	43	...	12	46	15	8	17	0	20	27										
	Luxembourg ...*arr.*	7	36	10	42	...	13	45	16	7	18	1	21	26										

CRUCHTEN and LAROCHETTE (FELS)

E.M.																								
	Cruchten, Stat. 151 *dp.*	7	37	13	20	17	28	19†	3	...		Larochette .....*dep.*	6	30	...	12	10	16	15	18†	10
0½	,, Village ...	7	39	13	22	17	30	19	5	...		Cruchten, Village ...	7	8	...	12	48	16	53	18	48
7½	Larochette .....*arr.*	8	17	14	0	18	8	19	43	...		,, Stat. *arr.*	7	10	...	12	50	16	55	18	50

†—Weekdays only.

2&3 class only. LUXEMBOURG and ECHTERNACH.

†—Weekdays only.

E.M.																								
	Luxembourg 168 *dep.*	6	54	12†	24	19	5	...	...	...		Echternach .....*dep.*	5	34	12	41	17	54	...	...	...	...
28½	Echternach .....*arr.*	8	58	14	33	21	19	...	...	...		Luxembourg... *arr.*	8	0	14	55	20	15	...	...	...	...

1, 2, 3 Class. LUXEMBOURG and WILWERDINGEN.

E.M.		2&3	Ex 3		Ex 3		Ex 3		Ex 3															
—	Luxembourg 168 *dep.*	...	5 15	6 55	8 22	10	7	11 52	12	20	14	16	16	33	18	1	18	17	19	38	20	30	22	40
16	Cruchten	...	C	7 30	A	10	44	D	12	55	14	51	17	9	B		18	54	20	14	21	3	23	14
19½	Ettelbruck..... *arr.*	...	5 41	7 40	8	52	10	54	12	18	13	5	15	1	17	20	18	31	19	5	20	25	21	13
21½	Diekirch..... *arr.*	...	...	7 52	9	2	11	1	RC		13	16	15	13	17	31	18	42	19	12	20	46	21	20
...	Ettelbruck..... *dep.*	...	5 42	7 47	8	54	10	59	12	19	...		15	6	17	25	18	32	...		20	31	...	
42½	Trois Vierges 173 ..	5	36	...	8	49	9	39	11	55	...	...	16	8	18	24	19	17	...		21	33	...	...
...	Leige 170 ..... *arr.*	...	...	7 58	...	11	40	...	14	40	...	...	...	...	...	...	21	12	...	...	...	...	...	...
45½	Wilwerdingen ..... *arr.*	5	43	...	10	10	...	...	...		...	...	16	28	19	41	...		...	...	...	...	...	...
61½	ST. VITH ..... *arr.*	6	35	...	11	4	...	...	...		...	...	17	20	20	33	...		...	...	...	...	...	...

	Luxembourg 168 *dep.*	...	5 15	6 55	8 22	10	7	11 52	12	20	14	16	16	33	18	1	18	17	19	38	20	30	22	40
	Cruchten	...	C	7 30	A	10	44	D	12	55	14	51	17	9	B		18	54	20	14	21	3	23	14
	Ettelbruck..... *arr.*	...	5 41	7 40	8	52	10	54	12	18	13	5	15	1	17	20	18	31	19	5	20	25	21	13
	Diekirch..... *arr.*	...	...	7 52	9	2	11	1	RC		13	16	15	13	17	31	18	42	19	12	20	46	21	20
	Ettelbruck..... *dep.*	...	5 42	7 47	8	54	10	59	12	19	...		15	6	17	25	18	32	...		20	31	...	
42½	Trois Vierges 173 ..	5	36	...	8	49	9	39	11	55	...	...	16	8	18	24	19	17	...		21	33	...	...
...	Leige 170 ..... *arr.*	...	...	7 58	...	11	40	...	14	40	...	...	...	...	...	...	21	12	...	...	...	...	...	...
45½	Wilwerdingen ..... *arr.*	5	43	...	10	10	...	...	...		...	...	16	28	19	41	...		...	...	...	...	...	...
61½	ST. VITH ..... *arr.*	6	35	...	11	4	...	...	...		...	...	17	20	20	33	...		...	...	...	...	...	...

ST. VITH ..... *dep.*	...	...	B	7 55	...	...	...	13 56	...	...	18	4	...	...	21	34	...	...	...	...	...	...	...	...
Wilwerdingen *dep.*	...	...	8 46	...	...	...	...	14 47	...	...	18	57	A	...	22	21	...	...	...	...	...	...	...	...
Liege 170 ..... *dep.*	...	6 44	...	...	...	...	13 17	...	...	...	...	...	19	1	21	1	...	...	...	...	...	...	...	...
Trois Vierges	...	6 7	8 40	8 53	9	58	12	5	...	D	14	54	16	15	...	19	4	21	4	C	22	28	...	...
Ettelbruck..... *arr.*	...	6 56	9 17		10	50	12	53	...	15	40		17	6	...	20	35	21	44	23	24	...	...	...
Diekirch..... *dep.*	6	24	6 52	9 7	...	10	43	12	50	14	55	...	...	17	1	19	38	20	20	21	33	...	...	...
Ettelbruck..... *dep.*	6	32	7 6	9	18	...	11	1	13	1	15	6	15	41	...	17	14	19	46	20	41	21	45	23
Cruchten	6	44	7 18	...	...	...	11	10	13	12	15	17	...	...	...	17	26	19	57	20	53	...	...	...
Luxembourg ...*arr.*	7	25	8	0	9	48	...	11	47	13	49	15	55	16	11	...	18	9	20	34	21	33	22	19

A—Through Train Metz-Liege Amsterdam and *vice versa*. B—Through Train Liege-Luxembourg, and *vice versa*, see p. 173. C—Through train Basle-Luxembourg-Leige-Amsterdam and *vice versa*. Runs from July 1st to Sept. 10th. D—Through train Basle-Strasbourg-Amsterdam and *vice versa*.

*—Ex 3 Class. LUXEMBOURG and WASSERBILLIG. ¶—Mid Europe Time.

E.M.																								
	Luxemb'rg *dep.*	5	50	6	35	8	25	12	14	14	30	16	30	18	20	19	30	22	37	TREVES ¶ *dep.*	7	41	10	14
23	Wasserb'ig *arr*	6	42	7	11	9	16	13	5	15	21	17	22	19	15	20	22	23	28	Wasserb'ig *dep.*	8	11	10	46
33	TREVES ¶ *arr*	7	20	7	41	9	49	13	58	18	30	17	58	...		20	58	24	0	Luxemb'rg *arr*	9	9	11	44

	Luxemb'rg *dep.*	7	41	10	14	13	27	16	3*	18	44	20	33	22	53									
	Wasserb'ig *arr*	8	11	10	46	14	0	17	13	19	18	21	5	23	18									
	TREVES ¶ *dep.*	7	41	10	14	13	27	16	3*	18	44	20	33	22	53									
	Wasserb'ig *dep.*	8	11	10	46	14	0	17	13	19	18	21	5	23	18									
	Luxemb'rg *arr.*	9	9	11	44	14	58	18	12	20	16	22	3	24	0									

WEST EUROPE (GREENWICH) TIME kept on all lines.

For accommodation in Trains, see page xlvi.

123 class on all Trains unless otherwise stated.

Subject to modification.

TABLE OF FARES ON BELGIAN RAILWAYS.

Km.	Mls.	1 Cl.	2 Cl.	3 Cl.	Luggage per 100 Kg.	Km.	Mls.	1 Cl.	2 Cl.	3 Cl.	Luggage per 100 Kg.	Km.	Mls.	1 Cl.	2 Cl.	3 Cl.	Luggage per 100 Kg.
1–5	3	3 10	2 20	1 30	6 90	14	8½	8 70	6 0	3 50	10 30	35	21½	22 0	15 0	8 60	18 50
6	3¾	3 70	2 60	1 50	7 10	15	9½	9 30	6 40	3 70	10 70	40	24½	25 0	17 0	9 80	20 30
7	4 40	4 40	3 0	1 80	7 50	16	10	9 90	6 80	3 90	11 0	45	28	28 0	19 50	11 0	22 30
8	5	5 0	3 40	2 0	8 0	17	10½	10 50	7 20	4 20	11 50	50	31	31 0	21 50	12 50	24 10
9	5½	5 60	3 90	2 20	8 50	18	11½	11 50	7 70	4 40	11 80	60	37½	37 0	26 0	15 0	28 0
10	6½	6 20	4 30	2 50	8 70	19	11¾	12 0	8 10	4 70	12 10	70	43¾	44 0	30 0	17 50	31 80
11	6¾	6 80	4 70	2 70	9 20	20	12½	12 50	8 50	4 90	12 60	80	49¾	50 0	34 0	19 50	34 90
12	7½	7 40	5 10	3 0	9 60	25	15½	15 50	11 0	6 10	14 60	90	56	56 0	39 0	22 0	37 20
13	8	8 10	5 50	3 20	9 90	30	18¾	18 50	13 0	7 30	16 40	100	62½	62 0	43 0	24 50	39 60

Tourist Season Tickets, available for 5 or 15 days over the whole of the Belgian Railway System (excluding Light Railways and Tramways, Steamers and Motor Coaches)—3,000 miles—can be obtained from any of the principal Tourist Agencies, or any Belgian Station; applicants for 15 day Season Tickets must hand to the booking clerk an unmounted photograph about 2½ inches long, 1½ inches wide, the face represented being at least ½ inch in size. No photo is required for 5 day Season Tickets,

Cost of Tickets.—5 days, 320, 230 and 130 Frs.: 15 days, 580, 410 and 230 Frs. for 1, 2 and 3 class respectively. A deposit of 10 Frs, is required on each ticket.

GHENT, SELZAETE and TERNEUZEN.

Dist.																			
E.M.	Ghent	(Sud) 182	*dep.*	6 34	...	12 9	17 16	...	...	Terneuzen *•*	*dep.*	...	6 50	8‡50	12 25	17 40	
		(St. Pierre)...	*dep.*	6 25	8 29	12 1	17 8	20 14	...	Sluiskil		...	6 59	8 59	12 34	17 49	
15½	Selzaete §		*arr.*	7 22	9 18	12 51	18 0	21 9	...	Sas-de-Gand (Belg.time)...		...	7 0	9 0	12 35	17 50	
			dep.	7 30	9 20	13 0	18 20	21‡12	...	Selzaete { §	*arr.*	...	7 5	9‡5	12 40	17 55	
17½	Sas-de-Gand *•*			8 0	9 50	13 30	18 50	21 42	...		*dep.*	5 21	7 23	11 1	12 52	18 10	
22	Sluiskil			8 16	10 6	13 46	19 6	21 58	...	Ghent { (St. Pierre)...	*arr.*	6 9	8 6	11 41	13 46	18 55	
25½	Terneuzen		*arr.*	8 24	10 14	13 54	19 14	22‡6	...	(Sud)	*arr.*	...	...	...	13 39	...	

*—Daily. ‡—Weekdays only. §—Passengers to or from Holland change at Selzaete.

•—Amsterdam time between Sas-de-Gand and Terneuzen.

Extra—dep. Ghent 4.27, 14.37. dep. Selzaete 6‡7, 16‡15, 21.49. †—Sundays only.

BRUSSELS and TERMONDE

Dist.																			
E.M.	Brussels (Nord)			12 18	‡ 14 40	16 52	‡ 17 56	° § 18 43	§ 19 40	§ * 22 56	...	Termonde *dep.*		§ 6 22	§ 6 57	‡ 9 44	‡ 12 50	‡ § 15 43	‡ 18 47	‡ 20 43
20	Termonde 166		*arr.*	13 17	15 38	18 2	19 8	19 40	20 28	23 44	...	Brussels	*arr.*	7 28	8 8	10 26	13 43	16 24	19 29	21 31

*—Allée-Verte Station. †—Dep. 12.10 on Sats. ‡—2&3 class only. §—Weekdays only.

Extra from Brussels, 6 38, 7 43, 8‡21, 8.40, 9‡40, 10‡32, 11‡16, 13‡40, 15‡40, 16‡1*36, 16.44, 18.40, 20‡50, 21‡42.

Extra from Termonde, 4‡27, 5‡30, 6‡51, 7 37, 8‡35 10‡47, 11‡42, 13‡43, 14.40, 16.40, 19‡42, 21.54.

CHARLEROI and VIREUX—MOLHAIN.

Dist.	Charleroi				†											Vireux ..... *dep.*	5 32	9 0	2&3 ...	12 37	16 25	...	19 32
E.M.	(Sud) 182 *dep*	5 32	‡8‡54	13 30	14 27	16 54	18 19	18 30	20 42							Mariembourg	6 6	9 35	...	13 18	16 59	17 38	20 5
14	Walcourt	6 20	9‡28	14 14	15 0	17 45	18 42	19 14	21 25							Walcourt ...*dep.*	6 56	10 36	13 13	13 59	17 28	18 20	20‡*56
30	Mariembourg 179	7 0	10 18	14 55	...	18 27	19 10	19 53	22 8							Charleroi 178 *arr*	7 41	11 17	13 46	14 38	17 43	19 1	21 ‡32
...!	Vireux 134 ... *arr.*	7 33	10 48	15 31	...	18 55	...	20 36	...														

Extra	Charleroi (Sud) ...*dep.*	6‡57	10‡28	12‡12	16‡13	17‡40	19‡20	22‡32	...
	Walcourt..... *arr.*	7 35	11 1	12 45	16 56	18 24	19 53	23 15	...
	Walcourt ..... *dep.*	4‡39	5§ 0	7‡49	9‡40	11‡25	15‡1	20	16‡16	17‡34
	Charleroi (Sud) ...*arr.*	5 13	6 33	8 22	10 12	12 11	16 58	15 53	17 2	18 7

*—Dep 20.55 on Suns.

†—2&3 class only.

‡—Weekdays only.

§—From Mariembourg

ANTWERP and ROERMOND. [Amsterdam Time between Budel and Roermond

| Dist. | | | | | | | | | | | | | | | | | | |

LONDON to OSTEND and BRUSSELS (OSTEND, BRUGES, GHENT and BRUSSELS).

THROUGH CARRIAGES from Ostend — To Basle—in 18.30 (3 cl.) To Cologne (1,2,3 cl.) in 6.8, 16.47, 20.55 and 22.35 (1&2 cl.) in 16.42. „ Geneva—in 18.30 (1&2 cl.). To Milan 1 & 2 cl. in 18.30. „ Munich 1,2,3 cl. in 20.55. „ Ventimiglia in 18.30 (1&2 cl.). To Vienna 1,2,3 in 20.55. „ Berlin-Warsaw-Stolpce (1,2,3 cl.) in 22.35.

SLEEPING CARRIAGE 1&2 cl. from Ostend Quai — To Basle-Milan Genoa in 18.30. To Wurzburg—in 20.55. Istanbul—in 20.32 on Tues., Thurs. and Sat. also to Carlsbad (from June 2nd to Sept. 27th)

Dist. from Ostend Station																														
	London—																													
	VICTORIA .....dep.	...	...	...	23 8 0	...	...	...	...	...	...	...	...	...	...	...	...	...	...	...	...	...	...	...	...	...	...	...	...
	DOVER .....dep.	...	...	...	1 0	..	...	...	...	...	...	...	...	...	...	...	...	...	...	...	...	...	...	...	...	...	...	...	...	...
	OSTEND Quai arr.	...	...	...	5 0	...	...	...	...	...	...	...	...	...	...	...	...	...	...	...	...	...	...	...	...	...	...	...	...	...
	OSTEND Quai dep.	...	...	‡	6 8	X	...	...	...	...	...	...	...	...	...	...	10 20	...	...	...	...	X	12 42	...	...	14 0	...	...	...	...
EM	Ostend Stat. ...dep.	4 21	5 47	5 58	...	7 2	...	7 11	...	8 12	8 27	...	...	...	...	...	...	...	...	10 53	11 38	...	...	12 15	...	...	...	...	...
8½	Jabbeke	...	...	6 13	X	...	...	7 27	...	...	...	...	...	...	...	...	...	...	...	11 8	...	...	12 34	...	...	...	...	...	...
14½	Bruges 179 ..... arr.	4 45	6 8	6 27	6 26	7 21	...	7 43	...	8 30	8 48	...	...	...	...	...	...	...	‡	11 20	11 57	13 0	...	12 47	14 18	...	...	...	...
	dep.	4 47	6 11	6 29	6 28	7 23	7 32	7 47	...	8 32	8 51	...	...	9 10	9 44	...	...	10 49	11 16	11 22	12 1	13 5	...	13 4	14 20	14 39	...	...	...
18½	Oostcamp	4 57	...	6 38	...	...	...	7 56	...	...	...	...	...	A	A	...	F	G	H	11 31	...	...	...	13 13	F	A	...	...	...
21½	Beernem	5 5	...	6 46	A	...	B	8 3	...	C	...	...	...	...	...	...		...	...	11 38	...	...	...	13 20	...	...	...	...	...
28	Aeltre	5 20	6 29	7 0	...	...	...	8 16	...	...	9 8	...	...	...	...	...		...	...	11 51	...	...	...	13 34	...	...	...	...	...
31½	Hansbeke	5 33	...	7 8	...	...	...	8 27	...	...	...	...	...	...	...	...		...	...	12 0	...	...	...	13 45	...	...	...	...	...
33½	Landegem	5 39	...	7 13	...	...	...	8 32	...	...	...	...	...	...	...	...		...	...	12 4	...	...	...	13 50	...	...	...	...	...
37½	Tronchiennes	5 50	...	7 23	...	...	...	8 42	...	...	...	...	...	...	...	...		...	...	12 11	...	...	...	14 0	...	...	...	...	...
39½	Ghent (St. Pierre) 166... arr.	5 57	6 47	7 30	6 57	7 51	8 3	8 49	...	...	9 26	...	...	9 42	10 17	...		11 21	11 48	12 17	12 28	13 34	...	14 7	14 47	15 11	...	...	...
74½	MALINES 166 ...arr.	...	8 9		8 9	...	...	...	...	...	12 6	...	...	...	...	...		...	...				...	15 16	...	...	...	...	...
85½	ANTWERP 166 ...arr.	...	9 23		...	9 23	9 23	...	...	...	12 10	...	...	...	...	...		13 43	...	...		15 33	...	15 33	...	...	...	...	...
90	LOUVAIN 166 ...arr.	...	8 37		8 37	...	...	...	...	...	12 46	...	...	...	...	...		...	...	...			...	15 53	...	...	...	...	...
168½	AIX-LA-CHAP 170 arr.	...			...	...	...	...	...	...	18 11	...	...	...	...	...		...	...	...			...		...	...	...	...	...
212	COLOGNE§ 170 ...arr.	...			...	...	...	...	...	...	19 38	...	...	...	...	...		...	...	...			...		...	...	...	...	...
...	Ghent St. Pierre) dep.	6 46	6 49	8 6	6 59	7 54	8 5	8 29	8 38		9 29	9 35	9 37	9 44	10 19	11 10		11 23	11 50	11 51	12 32	13 37	13 51	14 18	14 49	15 13	16 31		
43	Meirelbeke	6 56	...	...	...	...	...	...	...	...	...	‡	...	...	...	11 17		...	...	...	...	...	...	14 27	...	...	...	...	...
44½	Melle 166	7 2	...	...	...	...	...	X	X	...	...	D	...	...	...	11 23		...	...	...	...	...	...	14 32	...	...	...	...	...
48½	Wetteren 166	7 14	...	8 20	...	...	...	...	...	...	...	...	9 50	...	...	11 35		...	...	12 7	...	...	...	14 43	...	...	...	...	...
50½	Schellebelle	7 20	...	...	...	...	...	...	...	...	...	...	...	...	...	11 41		...	...	...	...	...	...	14 48	...	...	...	...	...
56½	Alost ..... arr.	7 38	...	8 34	...	...	...	...	...	...	...	10 2	...	...	...	12 0		...	...	12 22	...	...	14 15	15 6	...	...	16 55	...	...
	dep.	7 42	...	8 35	...	...	...	...	...	...	...	10 4	...	...	...	12 5		...	...	12 24	...	...	14 17	15 10	...	...	16 57	...	...
58½	Erembodegem	7 47	...	...	...	...	...	...	...	...	...	...	...	...	...	12 12		...	...	...	...	...	...	15 15	...	...	...	...	...
61	Dender- arr.	7 53	...	8 46	...	...	...	...	...	...	...	10 13	...	...	...	12 18		...	...	12 31	...	...	14 25	15 22	...	...	17 6	...	...
	leeuw 185 ... dep.	7 54	...	8 48	...	...	...	...	...	...	...	10 14	...	...	...	12 20		...	...	12 32	...	...	14 27	15 24	...	...	17 11	...	...
65½	Ternath	8 3	...	...	...	...	...	...	...	...	...	...	...	...	...	12 41		...	...	...	...	...	...	...	...	...	...	...	...
72½	Jette 160	...	...	...	...	...	...	...	...	...	...	...	...	...	...	13 8		...	...	...	...	...	...	16 0	...	...	...	...	...
74	Laeken	...	...	...	...	...	...	...	...	...	...	...	...	...	...	13 13		...	...	...	...	...	...	16 3	...	...	...	...	...
75½	BRUSSELS (N.) arr.	8 21	7 28	9 12	7 37	8 27	8 51	9 2	9 15	9 30	10 8	10 17	10 38	10 52	11 7	13 18	11 34	12 4	12 31	12 55	13 5	14 15	14 50	16 8	15 22	15 54	17 37		
138	LIEGE 170 ..... arr.	...	...	11 47	9 9	10 33	...	...	10 28	...	13 39	...	...	...	...	...	...	...	...	15 44	16 57	16 57	16 57	...	...	...	20 35		
172½	AIX-LA-CHAP.§ 170 arr.	...	...	14 5	10 32	12 35	...	...	...	...	15 28	...	...	...	...	...	...	...	...	18 36	18 11	18 11	18 11	...	...	...			
216½	COLOGNE§ 170 ..... arr.	...	...	16 3	11 51	14 0	...	...	...	...	16 34	...	...	...	...	...	...	...	...	...	19 38	19 38	19 38	...	...	...			
216½	LUXEMBOURG 168 arr.	...	...	13 50	...	13 50	...	...	...	...	...	...	...	...	...	...	16 8	...	...	...	...	18 57	...	...	...	...			
353½	STRASBOURG 146 arr.	...	...	19 6	...	19 6	...	...	...	...	...	...	...	...	...	...	19 6	...	...	...	...	22 46	...	...	...	...			
442½	BASLE 144 ..... arr.	...	...	21 1	...	21 1	...	...	...	...	...	...	...	...	...	...	21 1	...	...	...	...	...	...	...	...	...			

‡—Arrival at Schaerbeek.

Notes continued on next page.

Extra		A	B	C	A	A	R
	Bruges dep.	7 12	7 15	17 28	19 24	13 38	21 38
	Ghent arr.	7 45	7 46	17 59	19 56	20 10	22 10

A—From June 30th to Sept. 9th.
B—From June 30th to Sept. 12th.
C—From June 30th to Sept. 2nd.
D—From July 30th to Sept. 3rd.
F—On Sun., Mon. and Sat. from June 30th to July 23rd, daily from July 28th to Sept. 2nd.
G—From June 24th to Sept. 3rd.
H—From June 25th to Sept. 3rd.

LONDON to OSTEND and BRUSSELS. (OSTEND, BRUGES, GHENT and BRUSSELS.)

,—Extra Trains on Sunday. See page 160 for Table of Fares on Belgian Railways.

	London—				d												i													
	VICTORIA .....dep.	...	...	...	9 30	11 0	10 30	10 30	...	...	...	10 30	...	10 30	...	10 30	...	12 0	...	...	...	...	15 0	...	15 0	...	15 0	15 0		
	DOVER .....dep.	...	...	...	11 30	12 50	12 50	12 50	...	...	...	12 50	...	12 50	...	14 20	...	14 20	...	...	...	...	16 50	...	16 50	...	16 50	16 50		
	OSTEND Quai arr.	...	...	...	14 50	16 10	16 10	16 10	...	...	...	16 10	...	16 10	...	16 10	...	17 40	...	...	...	...	20 10	...	20 10	...	20 10	20 10		
	OSTEND Quai dep.	...	...	X		Lx 2										SC		T		X		1&2							
	Ostend Station dep.	15 0	...	...	16 0	16 42	16 47	16 54	17 1	...	...	17 52	...	18 7	...	18 30	...	18 35	...	19 31	...	...	20 32	20 15	22 35	...	21 7	20 55		
	Jabbeke	...	...	...	...	L	...	...	...	17 5	17 38	...	...	...	...	...	...	18 59	...	...	...	...	...	...	...	21 48	...	...		
	Bruges 180 ... arr.	15 21	...	...	16 20		17 5	17 12	17 19	17 35	17 58	F	...	18 24	...	18 48	‡	18 56	19 31	19 49	...	...	...	20 36	22 55	22 4	J	21 13		
	dep.	15 26	15 36	16 24	16 22		17 7	17 14	17 21	17 35	18 3		18 16	18 31	18 38	18 50	19 5	18 58	19 55	19 51	19 58	20 30		20 38	22 57	22 8		21 15		
	Oostcamp	...	P	...	...		...	...	...	17 42	...		...	...	...	...	...	...	20 6	...	...	...	N	...	...	...	...			
	Beernem	...	...	...	...	SC	RC	C	...	17 49	...		O	C	...	...	...	...	20 13	...	...	...	R	...	...	...	SC			
	Aeltre	...	...	...	...				...	18 0	...				M	...	M	...	20 26	...	K	...	RC	...	...	...				
	Hansbeke	...	...	...	...				...	18 11	...		...	...	...	...	...	...	20 36	...	...	...		...	...	...	RC			
	Landegem	...	...	...	...				...	18 16	...		...	...	...	...	...	...	20 41	...	K	...	SC	...	...	...				
	Tronchiennes	...	...	...	...				...	18 24	...		...	...	...	...	...	...	20 51	...	...	...		...	...	...				
	Ghent (St. Pierre) 166... arr.	15 58	16 8	17 1	16 53	17 26	17 36	17 42	17 50	18 39	18 37		18 48	19 3	19 10	19 18	19 37	19 30	20 58	20 18	20 30	21 2	21 15	21 10	23 28	22 39		21 43		
	MALINES 166 ...arr.	18 45	...	18 45	18 45		18 45	..	18 35	...	...		...	...	...	22 15	...	20 54		...	21 41	...		22 22	...	...				
	ANTWERP 166 ...arr.	18 31	...	18 31	18 31		18 59	18 59	18 59	...	21 6		...	...	...	21 6	21 26	21 6		...	22 5	...		...	...	...				
	LOUVAIN 166 ...arr.	19 16	...	19 16	19 10		19 16	...	...	...	...		...	...	...	22 50	...	...		...	...	...		...	...	...				
	AIX-LA-CHAP 170 arr.	...	...	...	...		...	...	...	...	...		...	...	...	7 24	...	...		...	...	...		...	...	...				
	COLOGNE§ 170 ...arr.	...	...	...	...		...	...	...	...	...		...	...	...	9 2	...	...		...	...	...		...	...	...				
	Ghent (St. Pierre) dep.	16 1	16 10	17 3	16 55	17 26	17 37	17 45	16 28	18 22	18 40		18 50	19 5	19 12	19 20	19 40	19 29	21 0	20 20	20 32	21 5	21 15	F	28 30	22 48		21 45		
	Meirelbeke	...	...	...	...		...	...	17 10	...	...		...	...	...	...	...	...	21 7	...	...	...			...	...				
	Melle	...	...	...	...		...	...	17 16	...	...		...	...	...	...	...	...	21 12	...	...	...			...	...				
	Wetteren	...	...	...	...		...	...	17 28	X	18 55		...	...	...	...	...	X	21 22	...	...	...			...	...				
	Schellebelle	...	...	...	...		...	...	17 34	...	...		...	...	...	...	...	...	21 27	...	...	...			...	22 58				
	Alost ..... arr.	...	...	...	...		...	...	17 52	...	19 11		...	...	...	...	...	...	21 47	...	...	...			...	...				
	dep.	...	...	...	...		...	...	17 57		19 14		...	...	...	...	...	...	21 55	...	...	...			...	23 14				
	Erembodegem	...	...	...	...		...	...	...		...		...	...	...	...	...	...	...	...	...	...			...	23 17				
	Dender- arr.	...	...	...	...		...	...	18 4	To	19 22		...	...	...	...	...	...	...	...	...	...			...	...				
	leeuw 185 ... dep.	...	...	...	...		...	...	18 8	Liege	19 25		...	...	...	...	...	...	22 3	...	...	...			...	23 35				
	Ternath	...	...	...	...		...	...	18 18		...		...	...	...	...	...	...	22 6	...	...	...			...	23 27				
	Jette	...	...	...	...		...	...	...		...		...	...	...	...	...	...	22 16	...	...	...			...	...				
	Laeken	...	...	...	...		...	...	...		...		...	...	...	...	...	...	...	...	...	...			...	...				
	BRUSSELS (N.) arr.	16 43	16 51	17 44	17 37	18 2	18 15	18 23	18 38	18/55	19 48	19 18	19 31	19 40	19 52	19 58	20 21	20 2	22 34	20 53	21 12	21 46	21 53	22 9	0 12	23 50	22 25	22 23		
	LIEGE 170 ..... arr.	18 20	...	...	19 30	19 44	...	...	20 10	...	...	...	...	...	21 32	...	...	...	...	...	...	...	23 25	...	2 23	2 23	...	23 52		
	AIX-LA-CHAP.§ 170 arr.	...	...	...	20 34	21 9	...	...	...	...	...	...	...	...	...	...	...	...	...	...	...	...	0 26	...	4 33	4 33	...	1 6		
	COLOGNE§ 170 ...arr.	...	...	...	21 34	22 29	...	...	...	...	...	...	...	...	...	...	...	...	...	...	...	...	1 29	...	6 0	6 0	...	2 27		
	LUXEMBOURG 168 arr.	...	...	...	...	0 2	...	...	...	...	...	...	...	...	...	0 2	...	...	...	...	...	...	...	...	4 50	...	...			
	STRASBOURG 146 arr.	...	...	...	...	3 35	...	...	...	...	...	...	...	...	...	3 35	...	...	...	...	...	...	...	...	8 42	...	...			
	BASLE 144 ..... arr.	...	...	...	...	5 32	...	...	...	...	...	...	...	...	...	5 32	...	...	...	...	...	...	...	...	11 5	...	...			

Extra		R	‡	S	C	J
	Ghent..... dep.	6 22	8 12	10 40	14 25	16 40
	Brussels, N. arr.	7 57	8 56	11 13	14 58	17 13
	Ghent arr.	9 12	11 38	17 17	18 56	20 2

J—On Sun., Mon. and Sat., from June 30th to Sept. 2nd. K—From June 30th to Sept. 10th, also on June 3rd, 10th, 17th and 24th. L—Ostend-Cologne Pullman Express: number of places limited. Supplementary fare. M—From July 30th to Sept. 15th. N—Takes Carriages of Nord Express Train de Luxe 1&2 class. Sleeping Cars Ostend-Berlin, Bucharest daily; Paris-Hamburg and Paris Riga: Calais or Paris-Warsaw, Sat., Tues. and Thurs. also carriages of Ostend Vienna Orient Express, on Tues. Thurs and Sats. only.
O—From July 29th to Sept. 16th; also on July 1st, 2nd, 8th, 9th, 15th, 16th, 22nd and 23rd. P—From June 30th to Sept. 16th. R—From July 1st to Sept. 2nd. S—From June 30th to Sept. 1st. T—From May 31st to Sept. 16th

X—"Train Bloc," number of places limited—may be booked in advance.

e—By Edelweiss Pullman Express. *e*—Runs on Sats. and Suns. only. *d*—On Sats. from July 28th to Aug. 11th. *i*—On Sats. from July 14th to Sept. 1st. *n*—Dep. from Ostend Qnal. *r*—Arrive Aix la Chapelle 0 43 and Cologne 1 44 by Nord Express *s*—From June 29th to Sept. 8th. †—Arrive Brussels Midi Station. ‡—Weekdays only. §—Mid Europe Time. ¶—Arrive Brussels A.V. Station. RC—Restaurant Car SC—Sleeping Car

NOTE.—Roughly calculated, 8 km. = 5 miles.

BRUSSELS to OSTEND and LONDON.

Extra trains at foot of tables

(BRUSSELS, GHENT, BRUGES and OSTEND.)

BASLE 145 ..... *dep.*	...	...	...	...	...	...	...	...	...	...	SC 20 50	...	...	...	...	SC 0 20	...	SC ...	...	...	...	...	...	...	...	...	...	...	...	...	...
STRASBOURG 147 *dep.*	...	...	...	...	...	...	...	...	...	...	23 10	...	...	...	...	2 2	...	...	...	...	...	...	...	...	...	...	...	...	...	...	...
LUXEMBO'RG 169 *dep.*	...	...	...	...	...	...	...	...	...	...	3 32	...	...	...	...	5 12	...	...	...	...	...	...	...	...	...	...	...	...	...	...	6 33
COLOGNE 170 § ... *dep.*	...	1 0	...	...	...	...	...	...	...	...	4 24	...	...	...	...	4 24	...	5 17	...	...	...	...	...	...	...	...	...	...	...	...	8 0
AIX-LA-CHAP. §... *dep.*	...	2 14	...	...	...	...	...	...	...	...	5 30	...	...	...	...	5 30	...	6 21	...	...	...	...	...	...	...	...	...	...	...	...	9 10
LIEGE 170 ..... *dep.*	...	3 59	...	...	6 24	...	...	...	...	...	7 2	...	...	...	...	7 2	...	7 33	...	7 51	...	...	...	...	...	...	...	...	...	...	10 52
			+			+	+			†									Lx 2											
BRUSSELS (N.) *dep.*	5 43	6 24	6 57	7 3	7e34	7 50	7 54	7 56	8 11	8 20	8 26	8 35	...	8 44	8 53	9 12	9 19	9 24	9 37	9 43	9 51	10 3	11 19	11 20	11 30	12 15	12 37	12 49
Laeken	...	...	...	...	...	...	...	...	...	...	...	...	...	...	...	...	...	...	...	...	...	...	...	...	...	...	12 41	...
Jette	...	...	...	E	X	E	...	F	X	H	...	...	...	8 54	...	RC	J	RC	X	...	J	K	G	...	...	X	12 47	...
Ternath	...	...	...	...	...	...	...	...	...	...	...	...	...	9 16	...	...	...	...	...	...	...	...	...	...	...	...	13 18	...
Denderleeuw { *arr.*	6 9	...	...	...	...	8 15	...	...	...	...	...	...	...	9 28	...	...	...	...	...	10 7	...	...	...	E	C	...	13 33	...
Denderleeuw { *dep.*	6 12	...	X	To Adinkerke	From Liege.	8 17	...	...	...	...	...	...	...	9 30	...	...	...	D	...	10 8	...	...	...	...	...	...	13 42	...
Erembodegem	...	...	...			8 24	...	...	...	...	RC	...	...	9 36	...	...	...	...	...	...	...	...	...	...	...	...	13 49	...
Alost	6 19	...	...			8 29	...	...	...	...	...	...	...	9 41	...	...	9 46	...	...	10 15	...	...	...	...	...	...	13 54	...
Schellebelle	...	...	...			...	...	...	...	...	...	...	...	10 39	...	...	...	...	...	...	...	...	...	...	...	...	14 26	...
Wetteren	6 40	...	...			8 49	...	...	...	...	...	...	...	10 44	...	...	...	...	...	...	...	...	...	...	...	...	14 26	...
Melle	...	...	...	...	...	...	...	...	...	...	...	...	...	10 54	...	...	...	...	...	...	...	...	...	...	...	...	14 38	...
Meirelbeke	...	...	...	...	...	...	...	...	...	...	...	...	...	10 59	...	...	...	...	...	...	...	...	...	...	...	...	14 44	...
Ghent (St. Pierre) *arr.*	6 56	7 8	7 31	...	8 10	8 24	9 2	8 36	8 45	9 2	9 8	9 17	...	11 8	...	9 52	10 12	10 3	10 11	10 41	10 31	11 11	12 1	...	12 10	12 41	14 53	13 32
COLOGNE 170 § ... *dep.*	...	...	...	...	...	...	...	...	...	...	...	...	...	...	...	...	...	...	...	...	...	...	...	...	...	...	...	...
AIX-LA-CHAP 170§ *dep.*	...	...	...	...	...	...	...	...	...	...	...	...	...	...	...	...	...	...	...	...	...	...	...	...	...	...	...	...
LOUVAIN 166 ..... *dep.*	4 26	...	...	...	...	...	...	...	...	...	...	...	...	8 7	...	8 7	...	8 7	...	...	9 10	...	9 30	...	9 30	...	9 30	...
ANTWERP 166 ... *dep.*	...	...	6 12	6 45	7 8	...	7 44	...	6 45	...	8 3	...	8 6	...	...	8 3	...	8 9	8 9	...	...	...	10 24	...	10 24	...	11 58	...
MALINES 166 ..... *dep.*	5 9	...	6 41	...	...	8 7	...	...	...	...	...	...	...	8 30	...	8 30	...	8 30	...	...	9 32	...	10 15	...	10 15	...	10 49	...
Ghent (St. Pierre) *dp.*	7 43	7 11	7 39	8 15	8 30	8 26	8 59	8 38	8 47	9 5	9 12	9 19	9 25	11 16	...	9 54	10 15	10 4	9 36	10 44	10 34	11 13	12 3	...	12 13	...	...	13 34
Tronchiennes	7 48	...	...	...	...	...	...	...	...	...	...	...	...	11 23	...	...	...	...	...	...	...	...	...	...	...	...	...	...
Landegem	7 57	...	C	B	C	...	G	...	...	...	...	I	...	11 33	...	...	...	G	...	...	...	...	...	...	...	...	...	...
Hansbeke	8 1	...	...	...	...	...	...	...	...	...	...	...	...	11 38	...	...	...	...	...	...	...	...	...	...	...	...	...	...
Aeltre	8 12	...	...	...	...	...	...	...	...	...	...	...	...	11 48	...	...	...	...	...	...	...	...	...	...	...	...	...	...
Beernem	8 21	...	...	...	...	...	...	...	...	...	...	...	...	12 0	...	...	...	...	...	...	...	...	...	...	...	...	...	...
Oostcamp	8 31	...	...	...	...	...	...	...	...	...	...	...	...	12 6	...	...	...	...	...	...	...	...	...	...	...	...	...	...
Bruges 180 ... { *arr.*	8 38	7 41	8 9	8 45	9 0	8 52	9 29	9 8	9 13	9 36	9 41	9 48	9 55	12 22	10 1	10 21	10 45	...	10 7	11 13	11 4	11 43	12 32	...	12 43	...	...	14 3
Bruges 180 ... { *dep.*	8 59	7 45	...	8 47	...	8 55	...	...	9 16	...	9 43	9 50	9 58	12 35	...	10 23	...	...	10 9	11 18	...	...	12 34	...	...	...	...	14 8
Jabbeke	9 10	...	...	...	...	...	...	...	...	...	...	...	...	12 48	...	...	...	...	...	...	...	...	...	...	...	...	...	...
OSTEND { Stat. *arr.*	9 27	...	...	...	...	...	...	...	9 35	...	...	...	...	13 12	...	...	...	...	...	...	11 39	...	...	...	...	...	...	...	...
OSTEND { Quai *arr.*	...	8 5	...	9 8	...	9 13	...	...	...	...	10 1	10 8	10 19	...	...	10 41	...	10 46	10 30	...	...	...	12 53	12 36	...	...	...	14 26
OSTEND ..... *dep.*	...	11 0	8 d 30	...	...	11 0	...	...	10 h 0	...	11 0	11 0	...	...	...	11 0	...	11 0	...	...	...	...	15 55	15 55	...	...	15 55	...
DOVER ..... *arr.*	...	14 20	11 50	...	...	14 20	...	...	13 26	...	14 20	14 20	...	...	...	14 20	...	14 20	...	...	...	...	19 15	19 15	...	...	19 15	...
VICTORIA ..... *arr.*	...	16 30	14 10	...	...	16 30	...	...	15 40	...	16 30	16 30	...	...	...	16 30	...	16 30	...	...	...	...	21 26	21 26	...	...	21 26	...

Extra— Ghent ... ... *dep* | 5 2 | 6 13 | 13 38
Ostend ... ... *arr* | 6 28 | 7 52 | 15 13

Extra— Ghent, *dep.* | 10 d 22 | 16 h 50 | 22 C 25
Bruges, *arr.* | 10 51 | 17 20 | 22 54

Extra— Brussels, *dep.* | 7 21 | 12 ‡ 7 | 15 ‡ 26 | 18 ‡ 2 | 18 16 | 21 ‡ 26
Ghent ... *arr* | 8 16 | 13 ‡ 8 | 16 0 | 18 37 | 19 5 | 23 31

B—From May 31st to Sept. 16th.
C—From June 30th to Sept. 10th.
D—Takes Carriages of Nord Express, Train de Luxe, 1&2 class. For Sleeping Cars see p. 336, also carriages of. Orient-Vienna-Ostend Express, Train de Luxe. Runs on Suns, Wed. and Fri. 1&2 cl. Sleeping Car from Istanbul.
E—Runs on Sun., Mon. and Sat. from June 30th to July 23rd; daily from July 28th to Sept. 2nd.
F—Runs from June 24th to Sept. 16th.
G—From June 30th to Sept. 2nd.
H—From June 24th to Sept. 16th.
I—From July 1st to Sept. 2nd.
J—From July 29th to Sept. 3rd.
K—From June 30th to Sept. 16th.
L—On Sun., Mon. and Sat. from June 30th to Sept. 2nd.
a—On Sats. from July 28th to Aug. 11th.
h—On Sats. from July 14th to Sept. 1st.

FOR CONTINUATION OF TRAINS, AND NOTES, see next page.

BRUSSELS to OSTEND and LONDON.

**—Extra trains on Sunday.

(BRUSSELS, GHENT, BRUGES and OSTEND.)

BASLE 145 ..... *dep.*	...	...	...	...	...	...	...	...	...	...	...	6 45	...	6 45	...	...	...	...	9 ¶ 20	...	...	...	...	...	...	...	10 4	...
STRASBOURG 147 *dep.*	...	...	...	6 0	...	...	...	...	...	...	...	8 42	...	8 42	...	...	...	...	10 ¶ 50	...	...	...	...	...	...	...	12 1	...
LUXEMBO'RG 169 *dep.*	...	...	...	9 14	...	...	...	...	...	...	...	11 55	...	11 55	...	...	...	...	13 ¶ 21	...	...	...	...	...	...	...	15 25	...
COLOGNE § 170 ... *dep.*	...	...	...	...	...	...	10 2	11 8	...	...	...	...	...	...	...	...	...	...	12 34	...	...	...	...	...	...	16 43	17 52	...
AIX-LA-CHAP § *dep.*	...	...	...	...	...	...	11 2	12 10	...	...	...	11 2	...	11 28	...	11 28	...	...	13 50	...	...	17 6	17 1	...	...	17 48	19 4	...
LIEGE 170 ..... *dep.*	...	...	...	...	...	...	12 35	13 13	...	...	...	12 35	...	14 57	...	14 57	...	...	15 59	...	...	...	...	...	...	19 20	20 40	...
	†	†			†	†		Lx 2 Y			†	†	‡		X		*				†	∂		X		†	‡			
BRUSSELS (N.) *dep.*	11 44	12 36	13 11	14 0	14	8 13	52	14 ‡ 15	14 33	14 13	14 47	15 50	16 20	16 46	16 34	16 ‡ 58	17 ‡ 11	17 ‡ 27	17 49	18 6	18 13	18 16	19 ‡ 16	19 30	20 30	21 22	22 7	23 33
Laeken	...	...	...	...	...	...	...	...	...	14 20	...	...	...	...	...	...	17 21	A	...	...					...	...	...	...	...
Jette	...	...	...	...	...	...	...	...	...	14 26	...	...	...	...	...	...	17 27	17 48	...	...					...	...	...	...	...
Ternath	G	E	...	X	C	C	...	...	...	15 3	M	...	C	L	...	...	17 41	...	...	...	G				C	C	21 40	X	0 0
Denderleeuw { *arr.*	...	...	13 36	...	...	...	14 36	...	...	15 18	...	16 14	...		17 5	...	17 50	18 9	18 12	18 32					...	...	21 48	...	0 14
Denderleeuw { *dep.*	...	...	13 38	...	...	...	14 37	...	...	15 20	...	16 16	...		17 6	...	17 56	18 10	18 15	18 36			X		...	...	21 49	O	0 16
Erembodegem	...	...	...	...	...	...	...	...	...	15 27	...	...	...		17 13	...	18 0	...	18 22	18 43					...	...	...	...	0 23
Alost	...	...	13 45	...	...	...	14 45	...	...	15 32	...	16 24	...		17 18	...	18 8	18 18	18 27	18 49					...	...	21 57	...	0 28
Schellebelle	...	...	...	...	...	...	...	...	...	15 56	...	...	...		17 40	...	18 29	18 48	...	19 11					...	...	...	...	0 47
Wetteren	...	...	14 n 2	...	...	...	15 2	...	...	16 2	...	16 41	...		17 46	...	18 35	18 54	18 49	19 17					...	...	22 19	...	0 53
Melle	...	...	...	...	...	...	...	...	...	16 14	...	...	...		18 0	...	...	19 6	...	19 28					...	...	...	...	...
Meirelbeke	...	...	...	...	...	...	...	...	...	16 20	...	...	...		18 4	...	...	...	...	19 34					...	...	...	...	...
Ghent (St. Pierre) *arr.*	12 24	13 10	14 15	14 40	14 49	14 32	15 13	15 1	16 29	15 27	16 52	17 2	17 20	18 14	17 32	18 52	19 17	19 1	19 44		18 55	19 50	20 13	21 10	22 31	22 46	1 10
COLOGNE § 170 ... *dep.*	...	...	...	...	...	...	...	...	8 20	...	...	...	...	...	...	...	...	10 2	12 34		...	10 2	...	...	12 34	...	...	
AIX-LA-CHAP § 170 *d.*	...	...	...	...	...	...	...	...	11 28	...	...	...	...	...	...	...	...	11 28	13 50		...	11 28	...	...	13 50	...	...	
LOUVAIN 166 ..... *dep.*	...	...	...	...	...	...	...	...	13 3	...	...	...	...	...	...	...	...	16 17	18 39		...	16 17	18 39	...	18 39	...	21 14	
ANTWERP 166 ... *dep.*	...	...	11 58	...	...	13 11	...	...	13 34	...	...	15 46	16 9	...	16 9	16 26	...	16 43	17 38		...	16 43	...	...	17 38	21 14	...	
MALINES 166 ..... *dep.*	...	...	...	...	...	13 34	...	...	13 46	...	...	...	...	...	...	...	...	17 ‡ 5	19 7		...	17 ‡ 5	19 7	...	19 7	...	...	
Ghent (St. Pierre) *dep.*	12 26	13 13	14 24	14 43	14 52	14 34	15 16	15 11	16 11	15 29	16 55	17 7	17 22	18 ‡ 0	17 34	17 47	...	19 4	20 19		...	19 52	20 15	21 13	22 35	22 49	...
Tronchiennes	...	...	...	...	...	...	...	...	16 18	...	...	...		18 8	...	...	...	...	20 24		...	...	...	...	‡	...	...	
Landegem	...	...	...	...	...	...	...	...	16 28	...	...	...		18 19	...	...	...	...	20 35		...	...	...	...	...	...	...	
Hansbeke	...	...	...	...	...	...	...	...	16 33	...	...	...		18 25	...	G	...	...	20 41		...	...	...	...	...	...	...	
Aeltre	...	...	...	...	...	...	...	...	16 43	...	17 12	...		18 37	...	...	...	19 21	20 53		...	...	...	...	...	...	...	
Beernem	...	...	...	...	...	...	...	...	16 56	...	...	...		18 52	...	...	...	...	21 8		...	...	...	...	...	...	...	
Oostcamp	...	...	...	...	...	...	...	...	17 3	...	...	...		19 0	...	...	...	...	21 16		...	...	...	...	...	...	...	
Bruges 180 ..... { *arr.*	12 56	13 39	14 53	15 12	15 22	15 4	15 45		17 12	15 59	17 28	17 33		19 9	18 0	18 18	...	19 39	21 25	19 11	...	20 18	20 44	21 43	23 4	23 17	...
Bruges 180 ..... { *dep.*	12 58	13 41	14 55	15 15			15 50		17 14		17 33				18 3	18 20	...	19 43	21 28	19 13	...	20 20			23 12	23 19	...	
Jabbeke	...	...	...	...	...	...	...		17 26	...	...	...		...	...	...	...	...	21 40	...	...	...	...	...	...	...	...	
OSTEND { Stat. *arr.*	...	...	...	...	...	...	16 19		17 45	...	17 52	...		...	...	...	...	20 4	22 5	19 32	...	20 39	...	...	23 31	...	...	
OSTEND { Quai *arr.*	13 20	13 59	15 15	15 33	...	...	...	15 53	...	...	...	...	18 5	...	18 21	18 42	...	...	...	...	...	...	...	...	...	23 37	...	
OSTEND ..... *dep.*	...	...	...	...	...	...	...	16 55	...	...	...	...	...	...	...	...	...	...	...	...	...	...	...	...	...	18 0	...	
DOVER ..... *arr.*	...	...	...	...	...	...	...	19 15	...	...	...	...	...	...	...	...	...	...	...	...	...	...	...	...	...	5 0	...	
VICTORIA ..... *arr.*	...	...	...	...	...	...	...	21 26	...	...	...	...	...	...	...	...	...	...	...	...	...	...	...	...	...	7 35	...	

Extra { Brussels, *dep.* | c 14 37 | ... | c 14 55 | ... | ... | c 15 10 | ... | c 18 ‡ 39 | ... | c 18 ‡ 58
Bruges ... *arr.* | 15 55 | ... | 16 7 | ... | ... | 16 25 | ... | 19 51 | ... | 20 10
Ostend ... *arr* | 16 19 | ... | 16 31 | ... | ... | 16 ‡ 48 | ... | 20 15 | ... | P

*—From Allée-Verte Station.
†—From Midi Station Brussels.
‡—Weekdays only.
§—Mid Europe Time.
¶—Edelweiss Express, Lux 1&2 Cl.
A—Does not run on Sat. or Sun.
M—From July 29th to Sept. 16th, also on July 1st. 2nd, 8th, 9th, 15th, 16th, 22nd and 23rd.
O—From June 29th to Sept. 8th.
P—From June 22rd to Sept. 1st.
X—"Train Bloc."; number of places limited—may be booked in advance.
Y—Cologne-Ostend Pullman Exp. Supplementary fare.
b—On Mon. & Sat. from June 30th to Aug. 27th.
c—Runs on Sats. only.
d—On Sun., Mon. & Sat. from June 30th to Sept. 3rd.
e—Dep. from Schaerbeek.
i—Arrive Ostend Quai.
n—Stops on Mondays only.
r—Depart from Cologne 4.47 and Aix la Chapelle 5.54 by Nord Express.
s—From June 29th to Sept. 8th.
RC—Restaurant Car.

(OSTEND) GHENT—TERMONDE (LOUVAIN) and ANTWERP.

Dist.																														
E.M.																														
	Ostend 162 dep.	...	...	5 47	...	a	7 2 §	8 27	8 27	12 42	...	... §	12 12	16 0 §	16 0	17 1	17 1	17 1	18 30	19 31	...
	Ghent																				
...	(St. Pierre) dep.	...	...	7 10	7 22	7 50	8 19	9 43	11 25	14 12	...	14 45	17 29	17 43	17 54	18 8	18 33	19 37	20 19	20 55
5	Melle 162	...	...	...	7 38	⋮	...	9 57	...	...	...	14 59	...	...	⋮	18 24	B	...	...	
9	Wetteren 162	...	...	...	7 50	⋮	...	10 8	11 42	...	...	15 9	A	...	⋮	18 33	⋮	...	20 35	
9	Termonde ...arr.	...	...	7 44	8 20	⋮	A	10 36	12 9	14 42	...	15 35	⋮	18 12	⋮	18 9	18 56	20 7	21 1	
...	Termonde dep.	From Antwerp.	6 22	7 45	9 51	⋮	⋮	11 29	...	14 43	From Antwerp.	16 4	⋮	18 21	⋮	20 5	⋮	⋮	21 38	C
23½	Malderen		6 41	...	10 2	⋮	⋮	11 41	...	14 54		16 20	⋮	...	⋮	20 17	⋮	⋮	21 50	
27	Londerzeel (O)		6 49	...	10 8	⋮	⋮	11 47	...	14 59		16 28	⋮	...	⋮	20 23	⋮	⋮	21 56	
35	Malines { arr.		7 15	8 9	10 24	8 32	⋮	12 6	...	15 16		16 52	⋮	18 45	⋮	20 42	⋮	⋮	22 15	
	{ dep.		7 55	8 13	10 31	⋮	⋮	12 13	...	15 20		17 7	⋮	18 54	⋮	20 51	⋮	⋮	22 21	
43½	Wespelaer		...	8 18	...	10 51	...	⋮	12 35	...	15 38		17 38	⋮	...	⋮	21 11	⋮	⋮	22 39	
50	Louvain 170 ar.	7 20	8 28	8 37	11 4	...	⋮	12 46	...	15 53	17 20	17 58	⋮	19 16	⋮	21 24	⋮	⋮	22 50	
...	Termonde ...dep.		...	...	9 7	...	⋮	10 55	12 21	14 43	...	16 9	⋮	...	⋮	...	18 57	20 8	21 2	
24	St. Amand-les-P.		...	...	9 20	...	⋮	11 8	12 36	...	...	16 22	⋮	...	⋮	...	⋮	20 21	21 15	
28½	Puers		...	...	9 31	...	⋮	11 18	12 47	...	...	16 32	⋮	...	⋮	...	⋮	20 31	21 25	
32	Boom		...	...	9 40	...	⋮	11 30	13 1	‖	...	16 44	⋮	...	⋮	...	⋮	20 43	21 37	
36½	Contich		...	...	9 51	...	⋮	11 46	13 16	15 22	...	17 0	⋮	...	⋮	...	⋮	...	21 51	
43	Antwerp (S.) arr.		...	10 5	...	...	9c23	12 10	13 29	15 33	...	17 24	18c31	...	18c59	...	19 43	21	6	22	2 22 c5

	Antwerp(S).dep.	6 45	8† 3	8 6	...	8 11	...	10 24	...	11 58	13†	13 34	16†	9 16 19	16 43	17 38	...	...	...	19 33	...	
	Contich	...	§		...	8 35	...	10 35	...	...		13 58		...	17 1	17 52	...	...	...	19 57	...	
	Boom	7 8		D	...	8 51	...	10 49	...	12 22		14 14	§	16 56	17 14	18 7	...	...	...	20 13	...	
	Puers	...			...	9 9	...	11 1	...	...		14 28		17 12	17 27	18 22	...	...	...	20 27	...	
	St. Amand-les-P..	...	A		...	9 19	...	...	...	...		14 39	A	17 24	...	18 34	...	...	...	20 37	...	
	Termonde 160a	7 33			...	9 32	§	11 18	...	12 46		14 52		17 38	17 47	18 48	...	...	...	20 50	...	
	Louvain ...dep.	...			8 7	...	8 52	9 30	...	...		13 2		...	16 17	18 39	18 58	19 11	20	8	21 28
	Wespelaer	...			...	...	‡	9 43	...	...		13 16		...	16 30	...	§		20	21	21 51
	Malines { arr.	...			8 26	...	To Antwerp.	10 3	...	...		13 36		...	‡ 16 50	18 58	To Antwerp.	To Antwerp.	20	41	22 11
	176 { dep.	...			8 30	...		10 15	10 49	...		13 46		...	17 5	17 20	19 7		20	47	22 15
	Londerzeel (O)	...			...	...		10 34	11 13	...		14 5		...	17 21	17 39	...		21	6	22 32
	Malderen	...			...	...		10 40	11 20	...		14 11		...	17 28	17 45	...		21	12	22 38
	Termonde n	...			9 0	...		10 52	11 36	...		14 23		...	17 45	17 57	19 31		21	24	22 50
	Termonde dep.	7 35			9 1	9 9		11 20	11 45	12 56		14 58		...	17 51	19 35	19 32		22	2	...
	Wetteren	7 56			9 35	...		...	12 16	...		15 24		...	18 22	20 6	...	...	22	28	...
	Melle	...			9 45	...		...	12 28	...		15 34		...	...	20 18	...	...	22	38	...
	Ghent St. P. arr.	8 11	9 7	9 21	9 29	9 57	...	11 50	12 43	13 19	14 20	15 48	17 12	...	18 43	20 33	20 0	...	22	52	...
	Ostend 164 arr.	9 35	10 1	10 19	10 41	...	...	14 26	14 26	14 26	16 19	17 45	18 21	...	20 4	...	22 5	...	...	...	...

Extra: { Ghent (SP) dep. 4 26 7a50 5‡18 9b16 11‡43 20e 0 20e14 — Antwerp (S) dep. 6e12 7e8 7†44 13 B16 16e26 21† 37
Antwerp.(S) arr. 6 51 8c 56 7 51 1039 13 8 21 16 21 33 — Ghent (SP) ... arr. 7 35 8 26 8 51 14 27 17 42 22 21
Louvain ... aep. 6 5 8‡14 14‡14 18‡16 — Termonde dep. 4 21 6‡10 7‡50 15‡44 18‡28 — Malines dep. 8C7 13 34 21‡37
Termonde arr 7 37 9 36 15 29 19 53 — Louvrain ...arr 5 49 7 53 9 58 17 6 19 51 — Ghent ...arr 8 5 14 20 22 21

A—Number of places limited. B—Mondays only. C—From June 24th to Sept. 2nd. D—From July 1st to Sept. 2nd. *a*—From June 30th to Sept. 12th. *b*—From July 1st to Sept. 3rd. *c*—Arr. Antwerp Central. *d*—From June 30th to Sept. 1st. *e*—From June 30th to Sept. 10th. *i*—From June 24th to Sept. 9th. *s*—From June 30th to Sept. 2nd. *t*—From June 29th to Sept. 11th.
*—2 & 3 Class. †—Dep. Antwerp Central. ‡—Sundays excepted §—Train "Bloc."

BERTRIX and HOUYET.

E.M.					2&3						2&3
...	Bertrix .....dep.	5 14	9 1	11 17	12 40	14 57	18 13	22 7	Houyet .....dep.	...	7 35	9 45	10 58	14 25	17 36	20 29
7½	Paliseul	5 38	9 21	11 41	12 57	15 21	18 37	22 31	Beauraing	...	7 52	9 59	11 14	14 42	17 52	20 45
17	Gedinne	6 6	9 46	12 9	13 22	15 49	19 8	23 0	Gedinne	5 21	8 38	10 39	11 58	15 27	18 32	21 25
30	Beauraing	6 39	10 19	12 42	13 54	16 22	19 41	...	Paliseul	5 48	9 8	11 2	12 28	15 57	19 1	21 51
36	Houyet 185 .....arr.	6 55	10 33	12 58	14 5	16 38	19 57	...	Bertrix .....arr.	6 7	9 33	11 20	12 53	16 22	19 18	22 10

LIBRAMONT, BERTRIX and ATHUS. †—2&3 class.

E.M.																					
	Libramont 168 dep.	3 46	5 51	9† 25	10 44	14 28	17 39	21 45	Athus .....dep.	...	6 42	8 45	11 31	14 44	16 53	18 38	23	9
8	Bertrix	4 9	6 20	9 42	11 5	14 51	18 5	22 13	Virton St. Mard...	5 35	7 39	9† 43	12 26	15 33	17 49	19 31	0	3
21	Florenville	4 37	6 50	10 6	11 31	15 24	18 36	22 37	Florenville	6 24	8 25	10 28	13 4	16 21	18 38	20 4	0	4 8
37	Virton St. M	5 39	7 37	10 38	12 19	16 20	19 43	23 8	Bertrix	7 9	9 42	11† 1	13 38	16 58	19 23	20 36		
51½	Athus 168 ...arr.	6 29	8 22	11 12	13 9	17 8	20 33	...	Libramont arr.	7 29	10 0	...	13 58	17 18	19 43	20 52		

PALISEUL and BOUILLON.

E.M.																					
	Paliseul .....dep.	6 0	9 30	11 40	12 40	16 15	19 5	...	Bouillon .....dep.	4 50	8 0	10 40	14 30	15 35	17 40	...	...	...
10	Bouillon .....arr.	6 40	10 20	12 20	13 40	16 55	19 45	...	Paliseul .....arr.	5 30	8 50	11 30	15 10	16 15	18 20	...	...	...

†—Dep. 9.8 on Sundays.

TAMINES and DINANT.

E.M.																							
	Tamines 183 dep.	5 3	7 2‡	8 25	8†44	11 15	13 41	15 45	18 23	20 46	23 7	Dinant dep.	6 5	7 25	11 23	13 43	14 26	16 4	18 35	20 56	
7	Fosse	5 27	7 45	8 43	9 7	11 38	14 4	16 11	18 46	21 13	23 30	Anhée	6 15	7 36	11 34	13 53	...	16 16	18 58	21 6	
13	Mettet	5 46	8 3	8 57	9 23	11 56	14 22	16 30	19 4	21 33	23 48	Ermeton	6 50	8 21	12 3	14 23	...	16 51	19 22	21 36	
16	Ermeton-s-B.	5 56	8 13	...	9 30	12 6	14 32	16 47	19 15	21 42	23 57	Mettet	7 1	8 32	12 14	14 33	14 57	17 1	19 38	21 44	
25½	Anhée	6 36	8 44	...	9 58	12 50	15 6	17 11	19 49	...	...	Fosse	7 18	8 47	12 31	14 48	15 10	17 17	19 55	21 59	
30	Dinant 178...arr.	6 48	8 54	9 24	10 8	13‡2	15 17	17 23	19 59	...	...	Tamines arr.	7 35	9 4	12 48	15‡5	15 22	17 34	20 11	22 16	

2&3 Class only.

ACOZ and METTET.

*—Weekdays only.

E.M.																					
	Acoz .....dep.	4*55	7 48	13 51	16 0	19 6	...	...	Mettet .....dep.	4*17	6†25	12 17	15 16	17 5	†—Dep. 6.7 on				
9	Mettet .....arr.	5 20	8 14	14 17	16 26	19 34	...	...	Acoz .....arr.	4 42	6 50	12 42	15 40	17 30	Sundays.				

LONDON, LILLE, TOURNAI and BRUSSELS. —Change at Baisieux

	London—																			s										
	Victoria .....dep.	...	...	...	...	...	...	C	...	...	...	...	...	...	...	...	...	...	11 0	...	...	14 0	...	14 0	...
	Dover.....dep.	...	...	...	...	...	...	⋮	...	...	...	...	...	...	...	...	...	...	12 55	...	...	15 55	...	15 55	...
	Boulogne (Mari.)dep.	...	...	...	...	...	...	⋮	...	...	...	...	...	...	...	...	...	...	...	...	...	...	...	...	...
	Calais 28 .....dep.	...	...	...	...	...	...	⋮	...	...	7 53	...	...	9 39	...	...	...	14 48	...	12 5	17 30	...	18 2	...
	Lille 28.....arr.	...	...	...	...	...	...	7 49	...	...	9 19	...	...	12 20	...	...	...	16 19	...	14 47	18*39	...	19 28	...
	Lille 181.....dep.	...	...	...	...	6 12	...	8 10	...	11 5	...	...	14 12	...	...	14 52	16 31	...	17 35	Lx 2 58*40	18 55	.9 44	20 54							
	La Madeleine 28...dep.	...	...	...	...	...	...	...	...	...	...	...	...	...	...	...	A	...	...	B	...	R	...							
	Ascq 30 .....dep.	...	...	...	...	6 23	...	8 22	...	...	...	...	14 22	...	...	...	...	...	17 46	...	19 6	19 54	21 9							
	Baisieux (France) dep.	...	...	A.	...	6 33	...	8 32	...	11 21	...	...	14 30	...	...	15 7	16 47	...	17 55	...	19 15	20 5	21 18							
	Blandain (Bel.)¶ { arr.	...	...	...	...	6 38	...	8 38	...	11 26	...	...	14 35	...	...	15 12	16 52	...	18 0	...	19 20	20 16	21 23							
	{ dep.	...	...	...	...	6 53	...	8 52	...	11 47	...	...	14 49	...	...	15 24	17 10	...	18 10	...	19 39	20 30	21 38							
	Tournai 182, 184																			G										
	(Doornik) arr.	...	...	...	7 9	...	9 2	...	12 2	...	...	14 2	...	15 0	...	15 34	17 20	...	18 24	19 13	19 51	20 40	21 52							
	" dep.	...	...	6 28	7 24	7 35	9 11	10 27	12 6	12 40	15 13	...	15 53	17 26	17 42	18 27	19 14	19 58	20 42	22 27										
	Havinnes .....dep.	...	...	...	...	7 48	H	10 40	...	12 54	...	...	16 6	...	17 56	...	...	...	...	M										
	Barry-Maulde .....dep.	...	...	...	...	7 57	...	10 49	...	13 4	...	...	16 15	...	18 6	...	...	...	...											
	Leuze 182 .....dep.	...	...	6 47	7 43	8 8	9 30	10 59	12 25	13 45	15 32	...	16 26	17 45	18 20	18 45	...	...	...	...										
	Ligne .....dep.	...	...	...	...	8 21	...	11 12	...	13 58	...	...	16 39	...	18 35	...	...	...	...	...										
	Ath 182 ..... { arr.	...	...	6 58	7 54	8 32	9 41	11 23	12 36	14 9	15 43	...	16 50	17 56	18 46	18 57	...	...	...	...	20 28	22 12	22 57							
	{ dep.	5 58	...	7 0	7 56	8 43	9 42	11 24	12 37	14 17	15 44	...	16 51	17 57	19 1	...	...	...	...	...	20 29	22 13	22 58							
	Ghislenghien .....dep.	6 18	...	...	...	9 11	...	11 41	...	14 34	...	...	...	...	19 18	...	...	...	...	...	...	...	...							
	Bas-Silly.....dep.	6 31	7 26	...	8 10	9 11	...	11 52	...	14 45	...	16 25	17 19	...	19 29	...	...	...	...	...	...	...	...							
	Enghien ..... { arr.	6 45	7 40	7 19	8 18	9 24	10 1	12 5	12 56	14 58	16 3	16 38	17 32	18 16	19 42	‡	...	20 48	21 32	23 17										
	{ dep.	6 47	7 42	7 20	8 19	9 25	10 2	12 6	12 57	15 1	16 4	16 54	17 36	18 17	19 56	18 46	...	20 49	21 33	23 18										
	Saintes .....dep.	7 5	7 53	...	...	9 39	...	12 20	13 7	15 18	...	...	17 54	...	20 10	19 0	...	...	...	...										
	Hal 174.....dep.	7 19	...	...	8 36	9 51	...	12 32	13 17	15 31	...	17 10	18 2	...	20 21	19 12	...	21 6	...	...										
	Buysingen.....dep.	...	...	...	...	...	...	...	...	15 36	...	...	18 6	...	...	...	...	...	...	...										
	Loth.....dep.	...	...	...	...	...	...	...	...	15 41	...	17 17	18 10	...	...	...	...	...	...	...										
	Ruysbroeck 174 .....dep.	...	...	...	...	...	...	12 42	...	15 47	...	17 22	18 15	...	...	...	...	...	...	...										
	Forest (Midi) .....dep.	...	...	...	...	...	...	12 46	...	15 52	...	...	18 19	...	...	...	...	...	...	...										
	BRUSSELS—																													
	Midi .....arr.	7 35	8 16	7 49	8 51	10 15	10 31	12 53	13 32	15 59	16 34	17 30	18 26	...	20 46	19 28	...	21 21	22 0	23 47										
	Nord .....arr.	...	...	...	...	...	...	...	...	...	...	...	...	18 55	...	...	20 27	...	...	...										
	Antwerp 177 ...arr.	9 18	9 40	9 18	9 40	12 13	12 13	...	16 3	17 54	17 36	18 40	19 57	20 10	22 19	20 35	21 39	22 27	23 23	1 45										

BRUSSELS, TOURNAI, LILLE and LONDON

	Antwerp 176 ...dep.	...	...	6 51	7 41	7 41	8 51	9 46	10 20	13 21	13 29	14 47	15 49	15 49	16 34	17 0	17 37	...	19 43											
Dist.					Lx 2																									
E.M.	Brussels (N.) dep.	...	...	8 10	9 0	...	...	...	...	14 20	‡	...	...	...	...	...	...	...	...	...	...	...	...	...	...	...	...	...	...	...
...	(Midi) dep.	6 56	7 9	...	...	9 15	10 9	11 0	12†12	...	...	...	15 15	16 15	17 2	17 19	17 57	18 38	18 50	19 5	21 4									
2½	Forest (Midi)	...	7 16	R	L	...	10 16	...	...	...	...	...	15 23	...	...	...	...	...	...	19 12	...									
4½	Ruysbroeck	...	7 21	...		...	10 21	...	...	...	...	...	15 29	...	...	...	...	...	...	19 17	...									
6½	Loth	...	7 26	E		9 28	10 26	...	...	...	E	...	15 35	...	...	...	...	...	...	19 22	H									
7½	Buysingen	...	7 30	...		9 33	10 30	...	...	...	...	...	15 40	...	...	...	...	...	...	19 26	...									
8½	Hal	7 12	7 36	...		9 39	10 36	...	12 39	...	...	...	15 47	...	17 20	...	18 14	18 54	...	19 31	21 20									
13½	Lens	...	7 48	...		9 51	10 48	...	12 52	...	...	...	16 1	...	...	...	18 28	...	...	19 43	...									
18½	Enghien ..... { arr.	7 29	8 2	8 40		10 5	11 2	11 30	13 7	15 2	16 17	16 45	17 36	17 52	18 44	19 11	19 30	19 57	21 37											
	{ dep.	7 30	8 46	8 41		11 36	11 3	11 31	13 8	15 3	16 30	16 48	17 38	17 53	18 45	19 12	19 21	19 58	21 38											
24½	Bas-Silly	7 40	8 58	...		11 48	11 16	...	13 22	...	16 42	16 58	17 52	...	18 59	...	19 34	...	...											
26½	Ghislenghien	...	9 8	...		...	11 26	...	13 34	...	...	...	...	...	19 11	...	...	...	...											
33	Ath ..... { arr.	7 53	9 24	8 59		...	11 42	11 50	13 52	15 21	...	17 10	...	18 12	19 29	19 34	...	20 20	21 57											
	{ dep.	7 54	9 55	9 0		...	11 55	11 51	14 17	15 22	...	17 12	...	18 14	...	19 36	...	20 20	21 58											
36½	Ligne	...	10 6	...		...	12 6	...	14 28	...	...	...	...	...	...	...	...	20 31	...											
41	Leuze	8 6	10 19	9 13		...	12 20	12 4	14 41	15 35	...	17 24	...	18 28	...	19 49	...	20 44	22 11											
44	Barry-Maulde	...	10 30	...		...	12 31	...	14 52	...	...	...	...	...	...	...	...	20 55	...											
47½	Havinnes	...	10 38	...		...	12 39	...	15 0	...	...	...	...	...	...	...	...	21 3	...											
52½	Tournai { arr.	8 21	10 50	9 28	10 13	...	12 51	12 19	15 12	15 50	...	17 39	20 10	18 43	...	20 4	...	21 15	22 26											
...	(Doornik) { dep.	8 23	...	9 33	10 14	...	...	12 23	...	15 54	17 5	...	...	18 57	...	20 20	...	...	22 30											
56½	Blandain (Frontier)...	8 35	...	9 45	...	...	...	12 39	...	16 6	17 25	...	...	19 13	...	20 35	...	...	22 42											
59½	Baisieux ¶..... { arr.	8 42	...	9 50	...	...	...	12 44	...	16 11	17 30	...	...	19 18	...	20 41	...	...	22 47											
	{ dep.	9 3	...	10 14	...	...	...	...	...	13 7	16 32	17 50	...	19 35	...	20 55	...	...	23 2											
62½	Ascq	9 10	...	10 21	...	...	...	...	...	...	...	17 57	...	19 42	...	21 2	...	...	...											
67½	Lille	9 21	...	10 32	10*46	...	...	12 31	16 46	18 8	...	19 53	...	21 13	...	...	⌐	23 16												
...	Lille 28..... dep.	9 54	...	10 46	10*47	...	...	...	18‖52	16 53	18‖58	...	...	...	23 47	...	23† 7	23 47												
136	Calais 28 ..... arr.	13 5	...	12 12	11 54	...	...	...	15 31	18 14	21 7	...	...	...	1 29	...	D	1 29												
161	Dover..... arr.	...	...	...	13 20	...	...	...	17 0	...	...	...	...	...	...	...	⋮	...												
...	Boulogne (Marit) arr.	...	...	13:37	...	...	...	...	e	19e24	...	...	...	...	...	...	⋮	...												
...	London—																⋮													
240	Victoria .....arr.	...	...	17 20	15a20	...	...	19 0	23 5	...	...	...	...	...	...	...	⋮	...												

A—Takes 3rd class for beyond Baisieux only. Through Car. 1.2.3. cl., Boulogne-Brussels. B—Pullman Express Calais-Brussels. C—Via Dunkerque. Victoria dep. 23.0 (see p. 28). D—Via Dunkerque, Arr. Victoria 7.40 (see p. 28). E—Through Car, 1.2.3 cl., Brussels-Calais and 1&2 cl., Brussels-Boulogne. G—Through Car, 1.2.3 cl., Calais-Brussels. H—Through Car, 1.2.3 cl., Brussels-Dunkerque and *vice versa*. L—Pullman Express, Brussels. M—Between Tourney and Brussels Sundays only. *a*—Brussels Q.L. Station. *c*—Change at Boulogne-ville; *e*—3rd class arr. London 20.21 (20.9 on Sundays). *i*—Not on Saturday. *n*—Arr. 15.30 until July 7th. *s*—3rd clas dep. 10.30 *—Lille St. André. †—Dep. 12.48 on Saturday. ‡—Sundays excepted. §—Change at Hazebrouck. R—Refreshment Service. ¶—Custom Examination

BRUSSELS, NAMUR, ARLON, and LUXEMBOURG (for STRASBOURG and BASLE)

THROUGH CARRIAGES—{ Brussels to Basle, in 7.57, 12¶39 from Brussels (Nord). Brussels to Luxembourg in 9.49 from Brussels.

Sleeping Cars. Brussels to Basle 3rd Cl. in 0.44 from Brussels.

Dist.	BRUSSELS—							†	‡	‡	†		‡														
EM.	Nord ..... dep.	...	...	...	6 58	7 57	...	9 49	Lx 2 10 49	...	...	...	...	...	14 44	...	...	...	...	...	17 22	...	...	18 33	...	...	20 4	4 20 26	0 44
...	Schaerbeek 176 dep.	...	5 33	‡	...	...	...	...	P	...	11 18	...	12 27	...	...	...	16 36	16 45	16 57	...	...	B	...	...	...	...	A	...	...
4½	Quartier Leopold dep.	...	5 53	6a38	7 13	8 8	9 15	10 2		10a30	11 30	11 35	12 39	13 26	14 55	15 29	16 48	16 58	17 8	17 37	17 45	18 11	18 46	18 50	19 37	20 25	20 39	...
7½	Boitsfort	...	...	6 46	...	...	...			10 33	...	...	...	...	...	...	...	...	...	...	...	...	...	...	19 48	RC	...	...
10½	Groenendael	...	...	6 51	...	...	C			10 43	...	...	RC	...	...	...	...	...	...	...	...	...	...	...	19 55	...	...	SC
13¾	La Hulpe	...	...	6 59	...	...	...			10 51	...	...	...	...	...	...	...	...	...	...	...	...	...	...	20 4	SC	...	...
15½	Rixensart	...	...	7 4	...	...	...			10 56	...	...	...	...	...	...	...	...	...	...	...	18 38	...	...	20 11	...	...	...
18½	Ottignies 174, 182	...	6 15	7a11	7 37	...	9 36	...		11a3	...	11 56	...	13 51	...	15 54	17 10	17 21	...	...	18 8	18 46	...	19 20	20 21	...	20 59	...
22½	Mont-St.-Guibert	...	6 27	7 35	...	...	...			11 35	RC	...	...	14 7	...	16 9	...	17 50	...	...	18 20	19 3	...	...	20 40	...	21 7	...
28	Gembloux	...	6 41	8 0	7 56	...	9 54	...		11 51	...	12 16	...	14 29	...	16 44	...	18 10	17 49	18 18	18 39	19 50	...	19 42	20 55	...	21 24	...
33	St. Denis-Bovesse	...	...	8 13	...	...	...			12 4	...	...	...	14 47	...	17 0	...	...	...	...	18 56	20 5	...	...	...	...	21 37	...
34½	Rhisnes	...	...	8 18	...	...	...			12 9	...	...	...	14 53	...	17 6	...	...	...	19	1 20	10	...	...	...	...	21 42	...
38½	Namur 169, 178 ... arr.	...	6 57	8 24	8 14	8 47	10 11	10 54	11 41	12 15	12 19	12 36	13 29	15 1	15 44	17 14	17 42	18 28	18 2	18 35	19 8	20 18	19 37	20 3	...	21 14	21 48	1 41
...	.. dep.	4 18	7 0		8 23	9 1	10 34	11 2	11 45	13 55	12 27	12 47	13 33		15 48	17 24				18 45			19 39	20 47	...	21 19	22 10	1 46
43½	Nannine	4 32	7 15	...	...	...	10 50	...		14 11	...	13 6	...	...	...	17 43	...	...	...	18 59	...	...	...	21 3	...	...	22 29	...
49½	Assesse	4 49	7 37	...	...	...	11 4	...		14 26	...	13 25	...	...	...	18 2	...	...	...	19 15	...	...	...	21 17	...	...	22 51	...
56½	Ciney	5 5	7 53	...	8 53	...	11 16	11 32		14 39	...	13 41	...	...	16 18	18 17	...	...	...	19 30	...	...	20 10	21 30	...	...	23 8	...
62¾	Haversin	5 21	8 6	...	...	...	11 30	...		14 58	...	13 54	...	...	...	18 31	...	...	...	19 47	...	...	...	21 44	...	...	...	...
70½	Marloie 173	5 39	8 20	...	9 14	...	11 47	...		15 19	...	14 12	...	...	...	18 44	...	...	...	20 5	...	...	20 30	22 1	...	22 7	...	...
74	Jemelle 173, 185 arr.	5 48	8 27	...	9 23	9 54	11 54	11 58		15 29	13 20	14 21	14 26	...	16 44	18 52	...	...	...	20 14	...	...	20 38	22 8	...	22 12	...	2 39
...	.. dep.	6 30	8 34	...	9 30	9 57	12 6	12 1		15 40	13 27	17 4	14 29	...	16 48	18 59	...	...	...	...	...	...	20 45	...	...	22 17	3 45	2 45
79½	Grupont	6 47	8 49	...	...	...	12 21	...		15 57	...	17 23	...	...	...	19 15	...	...	...	...	...	...	20 59	...	...	...	4 3	...
85¾	Poix 185	7 4	9 5	...	9 54	...	12 35	...		16 12	...	17 41	...	...	...	19 31	...	...	...	...	...	...	21 14	...	...	...	4 20	...
94¾	Libramont 166	7 26	9 32	...	10 11	10 32	13 6	12 33		16 36	14 4	18 4	...	...	17 25	19 53	...	...	...	...	...	...	21 30	...	...	...	4 42	3 22
100	Longlier	7 43	9 32	...	...	...	13 16	...		16 48	...	18 17	...	...	...	20 6	...	...	...	...	...	...	21 46	...	...	SC	5 8	...
110	Marbehan	8 6	9 53	...	10 35	...	13 39	13 1		17 15	...	18 44	...	...	17 49	20 32	...	...	...	...	...	...	22 7	...	...	...	5 35	...
114¾	Habay	8 17	10 3	...	...	...	13 50	...		17 28	...	18 56	...	...	...	20 43	...	...	...	...	...	...	22 18	...	...	...	5 50	...
118	Fouches	8 23	...	...	...	...	13 56	...		17 35	...	19 3	...	...	...	20 49	...	...	...	...	...	...	22 24	...	...	...	5 58	...
122	Arlon ..... arr.	8 35	10 18	...	10 56	11 11	14 8	13 21		17 49	14 44	19 16	15 40	...	18 11	21 0	...	...	...	...	...	...	22 35	...	...	23 28	6 15	4 6
...	.. dep.	9 1				11 13	14 50	13 23		17 53		19 21	15 42	...	18 22		...	21 21	...	...	...	...	...	...	...	23 36	6 46	4 23
129½	Sterpenich	9 16	...	...	...	...	15 5	...		18 10	...	19 37	...	...	...	...	...	21 37	...	...	...	...	21 14	...	...	...	7 1	...
129½	Kleinbettingen { arr.	9 18	...	...	...	...	15 7	...		18 12	...	19 39	...	...	18 37	...	...	21 39	...	...	...	...	21 16	...	...	...	7 3	...
...	151 { dep.	9 20	...	...	...	...	15 8	...		18 14	...	19 41	...	...	18 38	...	...	21 40	...	...	...	...	21 46	...	...	...	7 6	...
141	Luxembourg 134 arr.	9 46	...	...	...	11 40	15 34	13 50	14 0	18 40	...	20 10	16 8	...	18 57	...	...	22 7	...	...	...	...	22 7	...	...	0 2	7 34	4 50
164	WASSERBILLIG 151 ar	...	...	...	...	13 5	17 22	15 21	15 21	...	...	...	17 22	...	20 22	...	...	23 28	...	...	...	...	...	...	...	...	9 16	6 42
174	TREVES 151 ..... arr.	...	...	...	...	13 38	17 58	17 58	17 58	...	...	...	17 58	...	20 58	...	...	24 0	...	...	...	...	...	...	...	...	9 49	7 20
181	METZ 146 ..... arr.	...	...	...	...	13 5	...	17 16	14 54	...	...	...	17 16	...	20 46	...	...	...	...	...	...	...	...	...	...	...	1 40	9 36	6 28
278	STRASBOURG 146 arr.	...	...	...	...	14 48	...	19 6	16 29	...	...	...	19 6	...	22 46	...	...	...	...	...	...	...	...	...	...	...	3 35	11 55	8 42
369	BASLE 144 ..... arr.	...	...	...	16 38	...	21	1 18	0	...	...	...	21 1	...	...	...	...	...	...	...	...	...	...	...	...	...	5 32	14 15	11 5

A—At Brussels (Nord and Quartier Leopold) takes 2nd & 3rd class for Ciney and beyond only; also passengers from Antwerp for Namur.

B—On Sundays dep. 17.55.
C—Refreshment Service.
P—Edelweiss Exp. Pullman Car, Amsterdam-Basle to Zurich.
§—Change at Namur.

†—At Brussels takes 2nd and 3rd class passengers only for Namur and beyond.
‡—Weekdays only. a—2 & 3 class only.
¶—Brussels Quartier Leopold.
SC—Sleeping Car. RC—Restaurant Car.

ARLON and LONGWY.

EM.																													
10	Arlon ..... dep.	4 41	6 1	6 20	8 13	11 3	12 38	14 20	16 27	18 14	18 36	21 5	22 46	Longwy ..... dep.	6 12	...	8 6	11 10	...	14 15	16 17	...	17 5	...	22 30
0	Athus 151	5 12	6 38	6 35	8 40	11 28	13 16	14 42	16 51	18 36	19 8	21 29	23 7	Mont-St.-Martin 151 ...	6 18	...	8 8	11 18	...	14 22	16 24	...	17 13	...	22 37
0	Mont St.-Martin ¶	5 22	6 48		8 52	11 38	13 26				19 18	21 39		Athus ¶	6 38	6 46	8 24	11 41	13 24	14 43	16 41	17 11	17 32	20 36	22 54
4	Longwy 134, 151 ar	5 28	6 54	...	8 58	11 44	13 32	...	...	...	19 24	21 45	...	Arlon ..... arr.	6 58	7 17	8 55	12 14	13 57	15 16	17 10	17 43	18 5	21 9	23 26

§—Weekdays only. ¶—Customs Examination.

(BASLE and STRASBOURG) LUXEMBOURG, ARLON, NAMUR and BRUSSELS.

SLEEPING CARS—Basle to Brussels, 3rd cl. in 20.50 from Basle.
THROUGH CARRIAGES—Basle-Ostend—in 5.12 3rd cl. from Luxembourg; Basle-Brussels in 15.25, 19.35 from Luxembourg; Basle-Rotterdam in 3.32 from Luxembourg; Basle-The Hague in 11.55 from Luxembourg; Strasbourg-Brussels in 9.14 from Luxembourg.

BASLE 145 ..... dep.	20 50	...	...	...	...	0 20	...	...	...	...	...	...	...	...	...	...	6 45	...	...	...	9 20	...	10 4	...	...	...	14 48	...
STRASBOURG 147 dep.	23 10	...	...	...	...	2 2	...	...	...	...	...	...	...	6 0	...	...	8 42	...	...	...	10 50	...	12 1	...	...	...	16 31	...
METZ 147 ..... dep.	1 19	...	...	...	...	3 46	...	...	...	...	...	...	...	7 53	...	...	10 42	...	...	...	12 24	...	14 5	...	...	...	18 17	...
TREVES 151 ..... dep.	22 53	...	...	...	...	...	...	...	...	...	...	...	...	7 41	...	...	10 14	...	...	...	10 14	...	13 27	...	...	13 27	16 39	...
WASSERBILLIG dep.	23 18	...	...	...	...	...	...	...	...	...	...	...	...	8 11	...	...	10 46	...	...	...	10 46	...	14 0	...	...	14 0	17 13	...
	SC																					Lx 2						
Luxembourg ... dep.	3 32	...	...	...	...	5 12	...	6 33	...	6 57	8 28	...	9 14	...	...	11 55	...	...	12 15	13 21	14 39	15 25	...	...	16 27	19 35	...
Kleinbettingen	...	...	...	...	...	...	...	6 51	...	7 26	8 55	...	...	...	...	...	...	...	12 42		15 2	...	...	...	16 52	...	...
Sterpenich { arr.	...	...	...	...	...	...	...	...	...	7 28	8 57	...	...	...	...	...	...	...	12 44		15 4	...	...	...	16 54	...	...
(Belgian Cust.) { dep.	...	...	...	...	...	...	...	...	...	7 32	8 59	...	...	...	...	...	...	...	12 49		15 6	...	...	...	17 1	...	...
Arlon ..... { arr.	4 6	...	...	...	...	5 39	...	7 3	...	7 50	9 16	...	9 41	...	...	12 21	...	...	13 7		15 23	15 52	...	...	17 18	20 2	...
{ dep.	4 19	...	...	...	...	3 54	5 51	...	7 14	7	9 19	...	9 49	...	...	12 28	12 50	...			15 26	16 0	16 4	17 23	18 16	20 10	20 15
Fouches	...	...	...	...	...	4 7	...	...	...	7 11	9 31	...	...	...	...	...	13 3	...	P		15 38	...	16 19	...	18 29	...	...	...
Habay	...	...	...	...	...	4 15	...	7 28	7 18	...	9 37	...	...	...	...	RC	13 11	...			15 46	...	16 27	...	18 37	...	20 19	
Marbehan	...	...	...	...	...	4 27	...	7 36	7 29	...	9 47	...	...	...	...	...	13 22	...			15 58	...	16 33	17 43	18 49	...	20 36	
Longlier	...	...	...	...	...	5 5	...	7 55	8 6	...	10 8	...	...	...	...	...	13 50	...			16 25	...	17 9	...	19 25	...	20 54	
Libramont	5 0	...	...	...	...	5 18	...	8 4	8 18	...	10 18	...	10 30	...	...	14 1	...	...			16 36	16 41	17 22	18 7	19 38	...	21 4	
Poix	...	...	...	...	...	5 38	...	8 18	8 32	...	10 32	...	...	...	...	14 20	...	...			17 3	...	17 38	...	20 18	...	21 19	
Grupont	...	...	...	...	...	5 52	...	...	8 44	...	10 42	...	...	...	...	14 32	...	...			17 17	...	17 49	...	20 30	...	...	
Jemelle { arr.	5 27	...	...	...	...	6 7	6 56	...	8 34	8 58	...	10 53	...	10 57	...	14 48	...	...			17 33	17 8	18 2	18 35	20 43	21 15	21 35	
{ dep.	5 40	...	5 20	6¶10	7 12	7 7	...	8 41	9 1	...	11 17	...	11 6	...	...	13 36	14 58	...			17 49	17 11	18 15	18 48	...	21 37	21 48	
Marloie 173	...	...	5 32	6 20	7 23	RC	...	8 51	9 11	...	11 27	...	11 17	...	...	15 9	...	...			18 1	...	18 27	19 0	...	21 28	21 58	
Haversin	...	...	5 51	6 37	7 44	...	...	...	9 29	...	11 45	...	...	...	...	...	...	...			18 23	...	...	...	...	...	22 6	
Ciney	...	...	6 17	6 48	7 57	...	...	9 10	9 43	...	11 59	...	11 37	...	...	15 29	...	16 19			18 54	...	18 50	19 22	...	21 48	22 17	
Assesse	...	...	6 34	7 1	8 14	...	...	...	9 58	...	12 15	...	...	...	...	...	...	16 36			19 13	...	...	...	...	...	22 29	
Nannine	...	...	6 50	...	8 29	...	...	10 9	...	...	12 26	‡	...	‡	...	...	...	16 49			19 29	...	...	...	...	...	...	
Namur 169, 183 { arr.	6 34	‡	7 4	7¶17	8 43	7 57	...	9 36	10 22	...	12 39	...	12 2	...	...	14 26	15 54	...	17 2	15 42	19 43	18 1	19 18	19 49	...	22 13	22 45	
{ dep.	6 37	6 54	7 7	7 39	9 0	7 39	8 31	9 37	...	10 47	...	11 54	12 4	12 43	13 42	14 30	15 56	16 26	17 28	15 47	17 34	18 5	19 20	19 57	20 50	22 17	22 53	
Rhisnes	...	...	7 19	...	...	SC	...	...	...	10 56	...	...	...	...	13 51	...	...	...	...		17 47	...	...	...	21 3	...	...	
St.-Denis-Bovesse	...	...	7 25	...	...	...	...	...	...	11 1	...	...	A	...	13 56	C	...	...	...		17 54	...	...	...	21 11	...	...	
Gembloux	...	7 13	7 41	7 59	9 20	...	8 56	...	...	11 15	...	12 13	...	13 2	14 9	RC	16 15	16 46	17 54		18 27	...	19 40	20 18	21 27	...	23 12	
Mont-St.-Guibert	...	...	8 0	...	...	...	...	...	...	11 28	...	...	...	...	14 22	...	...	...	18 9		18 46	...	...	...	21 46	...	...	
Ottignies	...	...	8 6	8 13	...	...	9 4	...	...	11 34	13 1	12 29	...	13 14	14 28	...	16 29	17 0	18 16		19 0	...	19 56	20 33	22 6	...	23 27	
Rixensart	...	...	...	...	...	...	...	...	...	...	13 9	...	...	...	...	...	...	...			19 6	...	...	...	22 13	...	...	
La Hulpe	...	...	...	...	...	...	...	...	...	...	13 13	...	...	...	...	...	...	...			19 10	...	...	...	22 27	...	...	
Groenendael	...	...	...	...	...	...	...	...	...	...	13 20	...	...	...	...	...	...	...			19 29	...	...	...	22 36	...	...	
Boitsfort	...	...	...	...	...	...	...	...	...	...	13 25	...	...	...	...	...	...	...			19 35	...	...	...	22 42	...	...	
BRUSSELS—																													
Quarti'r Leopold arr.	7 31	7 47	8 33	8 37	9 54	...	9 27	10 26	...	11 55	13 32	12 59	12 54	13 35	14 49	15 20	16 52	17 23	18 43		19 47	18 55	20 18	20 57	22 54	23 7	23 49	
Schaerbeek ..... arr.	...	7 57	...	...	10 9	...	9¶38	...	...	...	...	...	...	...	...	...	...	17 35	...		...	...	...	...	23 5	...	...	
Nord ..... arr.	7 45	...	...	...	...	8 56	...	10 36	...	...	...	...	13 5	...	...	...	...	...	18 56	16 39	...	19 5	20 29	21 9	...	23 17	0 1	

A—At Namur takes 2nd and 3rd cl. for Brussels only or Ghent and Malines and beyond.
B—Refreshment Service.

C—At Namur only takes 2nd and 3rd cl. for Antwerp (Est). Ghent (S.P.) and beyond.
P—Edelweiss Express Pullman Car (Zurich to Amsterdam).

‡—Weekdays only.
RC—Restaurant Car.
SC—Sleeping Car.

TIRLEMONT and NAMUR.

‡—Weekdays only.

EM.																													
13	Tirlemont ..... dep.	3¶25	5 7	‡	7 14	8 44	10 51	15 20	16 25	17 48	19 21	21 42		Namur ..... dep.	6 4	7 56	10 47	12 46	...	16 21	17 24	...	17 38	20 6	22 12	
13	Ramillies ..... dep.	4 12	6 14	6 34	8 6	9 28	11 45	16 7	17 27	18 50	20 1	22 19		Noville-Taviers	6 53	8 36	11 27	13 26	...	17 3	17 56	...	18 23	20 44	22 46	
16¼	Noville-Taviers	4 20	6 23	6 43	8 14	9 36	11 52	16 16	17 35	18 53	20 9	...		Ramillies ..... dep.	7 1	8 52	11 45	13 36	16‡	4 17	24	18	3	18	8	18 55	20 52	22 53	
27½	Namur 169, 178 ... arr.	4 55	7 4	7 24	8 50	10 15	12 32	16 57	18 17	19 34	20 44	...		Tirlemont 170 ... arr.	7 37	9 35	12 22	14 13	16 16	45	18	6	...	18 53	19 41	21 24	...		

BRUSSELS to LIEGE, VERVIERS, HERBESTHAL and COLOGNE.

THROUGH CARRIAGES—Brussels to Cologne, in 7.51, 10 13. 15.42, 18.39 (to Berlin), 1&2 cl. in 12.50, and 0.59 (to Berlin, 3rd Class, and Warsaw) from Brussels.

Dist.																								
EM.	OSTEND 162 ..... dep.	...	...	...	...	5 47	5 47	...	...	...	7 2	...	7 2	...	8 27	8 27	...	...	8 27
	CALAIS 28 ..... dep.	...	...	...	...	...	...	...	...	...	...	...	...	...	...	...	...	...	...
	BRUSSELS (Nord) dep.	5 55	6 39	6 52	7 4 *	7 45	7 51	8 6	8 12	...	9 18	9 21	9 42	9 49	10 13	11 25	11 51	...	1&2 12 50
1¾	Schaerbeek 176	6 2	6 45	⋮	7 11	...	⋮	8 13	8 18	9 16	⋮	9 27	9 49	9 56	RC	11 32	⋮	...	RC
10	Cortenberg	6 28	...	⋮	7 45	C	L	...	8 39	⋮	⋮	...	...	10 30	⋮	...	⋮	...	⋮
18¾	Louvain 161 ..... arr.	6 54	7 10	⋮	8 5	⋮	⋮	8 40	9 1	⋮	⋮	9 52	10 14	10 49	⋮	11 58	⋮	...	⋮
...	ANTWERP 176 ... dep.	...	6 34	C	7 18 *	⋮	⋮	7 41	...	⋮	⋮	...	...	...	⋮	9 20	⋮	...	⋮
...	OSTEND 162 ..... dep.	...	...	⋮	C	⋮	⋮	5 47	...	7 2	⋮	...	...	...	L	...	⋮	...	G
...	GHENT 162, 166 dep.	...	...	⋮	⋮	⋮	⋮	7 10	...	8 19	⋮	...	...	...	⋮	...	⋮	...	⋮
...	Louvain 182 ..... dep.	6 56	7 25	⋮	8 0	⋮	⋮	8 46	9 3	⋮	⋮	...	10 17	10 57	⋮	12 0	⋮	...	⋮
29¾	Tirlemont 169, 185	8 29	7 46	⋮	H	⋮	⋮	9 10	9 55	⋮	⋮	...	10 38	11 35	⋮	12 29	⋮	...	⋮
38	Landen 161	8 51	8 1	⋮	⋮	⋮	⋮	9 29	10 17	C	⋮	...	10 59	11 59	⋮	12 47	⋮	...	⋮
46¼	Waremme	9 15	8 17	⋮	⋮	⋮	⋮	9 46	⋮	⋮	⋮	...	11 15	12 26	⋮	13 4	⋮	...	⋮
58½	Ans 194	9 53	8 38	⋮	⋮	⋮	⋮	10 7	⋮	⋮	⋮	...	11 34	13 15	⋮	13 25	⋮	...	⋮
62¾	Liege (Guillemins) ar.	10 7	8 48	8 7	8 53	9 0	9 9	10 18	...	10 28	10 33	...	11 47	13 31	11 28	13 39	13 6	...	14 5
...	PARIS 32 ..... dep.	...	...	...	...	...	⋮	...	...	...	...	...	...	...	...	8 0	⋮	8 0	10 10
...	MAUBEUGE 178 dep.	...	...	...	...	...	⋮	6 6	...	6 6	6 6	...	...	...	...	10 45	7 38	10 45	...
...	Liege (Guillemins) dp.	7 37	...	8 11	...	9 4	9 14	10 41	...	10 32	10 37	...	11 57	...	11 36	14 28	13 10	13 27	14 22
64½	Chênée	7 46	...	...	...	...	⋮	...	...	⋮	⋮	...	12 5	...	...	14 38	⋮	J	E
66½	Chaudfontaine	7 54	...	...	...	...	10 54	...	...	⋮	⋮	...	...	...	...	14 47	⋮	...	...
74½	Pepinster ..... arr.	8 21	...	8 31	...	9 24	9 34	11 19	...	10 52	10 57	...	12 33	...	11 56	15 17	13 30	13 47	...
82	SPA 173 ..... dep.	9 10	...	9 10	...	9 56	...	13 6	...	11 19	11 19	...	13 6	...	13 6	15 49	14 17	14 17	...
...	Pepinster ..... dep.	8 22	...	8 33	9 40	9 25	9 36	11 21	...	10 53	10 58	2&3	12 36	...	11 57	15 20	13 31	13 50	...
77½	Verviers { arr.	8 32	...	8 39	9 50	9 31	9 42	11 29	...	10 59	11 4	...	12 46	...	12 3	15 32	13 37	13 56	G
	(Central) ..... { dep.	8 49	...	⋮	9 52	⋮	9 44	⋮	...	⋮	⋮	11 39	12 49	...	12 4	15 34	⋮	13 57	...
80½	Verviers (Est)	8 55	...	...	9 58	...	...	...	...	...	...	11 45	12 55	...	...	15 41	...	...	...
82¾	Dolhain	9 3	...	...	10 6	...	...	...	...	...	...	11 54	13 3	...	...	15 50	...	...	...
87½	Herbesthal ... { arr.	9 15	...	...	10 18	...	10 4	...	...	...	...	12 6	13 14	...	12 23	16 3	...	14 16	15 7
...	{ dep.	⋮	⋮	⋮	⋮	⋮	10 14	⋮	⋮	⋮	⋮	12 8	13 34	...	12 27	⋮	⋮	14 19	15 10
97	AIX-LA-CHAPELLE ... ¶ arr.	...	...	...	...	...	10 32	...	...	...	...	12 35	14 5	...	12 45	...	...	14 37	15 28
140¼	COLOGNE 341 ¶ arr.	...	...	...	...	...	11 51	...	...	...	...	14 25	...	...	14 0	...	...	16 3	...

COLOGNE to HERBESTHAL, VERVIERS, LIEGE and BRUSSELS.

COLOGNE ¶ ..... dep.	1 0	...	...	...	...	...	...	4 24	4 47	5 17	...	...	...	...	...	...	...	1,2,3 5 31	8 0
AIX-LA-CHAPELLE ¶ dep.	2 14	...	...	...	...	...	...	5 36	5 54	6 21	...	...	...	6*32	...	...	...	8 20	9 10
	M								Lx 2	Lx 2									R
Herbesthal ..... { arr.	2 36	...	...	...	...	...	5 52	6 16	⋮	⋮	...	...	...	7*10	...	...	8 58	9 32
{ dep.	3 7	...	...	5 10	...	5 56	6 12	6 34	SC	SC	...	...	...	7 22	...	8 22	8 34	9 21	10 0
Dolhain	...	...	...	5 20	...	6 7	...	S	RC	RC	...	...	...	7 34	...	⋮	8 46	9 31	...
Verviers (Est)	...	...	...	5 27	...	6 15	SC	⋮	⋮	⋮	...	...	...	7 42	...	C	8 54	9 39	...
Verviers (Central) { arr.	3 24	...	...	5 32	...	6 20	6 30	⋮	⋮	C	...	...	...	7 47	...	8 39	8 59	9 44	10 17
{ dep.	3 25	4 39	...	5 34	...	6 22	6 31	⋮	⋮	⋮	7 19	...	...	7 50	...	8 41	9 1	9 45	10 19
Pepinster ..... arr.	3 31	4 46	...	5 42	...	6 31	6 37	⋮	⋮	⋮	7 25	...	...	7 57	...	8 47	9 8	9 53	10 25
SPA 173 ..... dep.	...	...	...	5 0	...	6 7	6 7	⋮	F	7 1	⋮	...	...	7 30	...	8 22	8 22	9 15	9 15
Pepinster ..... dep.	3 31	4 48	...	5 43	...	...	7 4	6 38	RC	⋮	7 26	...	...	7 58	...	8 48	9 9	9 54	10 27
Chaudfontaine	⋮	5 14	...	6 4	...	...	7 24	⋮	⋮	⋮	⋮	...	...	...	...	⋮	...	10 15	...
Chênée	⋮	5 23	C	...	...	...	7 32	RC	⋮	⋮	⋮	...	...	...	...	⋮	...	10 23	...
Liege (Guillemins) ... arr.	3 51	5 32	...	6 17	...	...	7 40	6 58	7 11	7 20	7 46	...	...	8 31	...	9 8	9 36	10 31	10 47
MAUBEUGE 179 ..... arr.	9 50	...	...	...	...	...	9 50	⋮	⋮	⋮	⋮	...	...	12 8	...	15 17	...	...	14 16
PARIS 32 ..... arr.	12 35	...	...	...	...	...	12 35	⋮	11 25	...	H	...	...	...	...	⋮	...	...	...
Liege (Guillemins) ... dep.	3 59	5 51	6 24	6 37	7 5	7 49	8 20	7 2	...	7 33	7 51	8 1	...	8 50	8 15	9 12	9 58	10 40	10 52
Ans	⋮	6 10	⋮	6 55	7 5	8 43	⋮	⋮	...	⋮	⋮	9 6	...	9 46	⋮	⋮	10 14	11 7	⋮
Waremme	⋮	6 52	⋮	7 12	7 30	9 39	⋮	⋮	...	⋮	⋮	9 23	...	⋮	⋮	⋮	10 31	11 40	⋮
Landen	⋮	7 12	⋮	7 28	7 46	10 2	⋮	⋮	...	F	⋮	9 48	...	⋮	⋮	⋮	10 46	12 1	⋮
Tirlemont	⋮	7 31	⋮	7 48	8 0	10 23	⋮	⋮	...	⋮	⋮	...	V	10 4	⋮	⋮	11 0	⋮	⋮
Louvain ..... arr.	⋮	8 14	⋮	8 5	8 18	10 51	⋮	⋮	...	⋮	⋮	8 51	...	10 22	⋮	⋮	11 18	...	⋮
GHENT 164, 166 ..... arr.	...	...	8 11	9 29	...	...	⋮	⋮	...	⋮	⋮	11 50	...	⋮	⋮	⋮	15 48	...	⋮
OSTEND 164 ..... arr.	...	...	9 35	10 41	...	...	⋮	⋮	...	⋮	⋮	14 26	...	⋮	⋮	⋮	17 45	...	⋮
ANTWERP 177 ..... arr.	...	...	...	9 18	...	...	⋮	⋮	...	⋮	⋮	11 18	...	⋮	⋮	⋮	13 53	...	⋮
Louvain ..... dep.	⋮	9 29	⋮	8 10 *	8 25	12 15	⋮	⋮	...	⋮	⋮	9 26	10 7	10 23	⋮	⋮	11 23	...	⋮
Cortenberg	⋮	9 54	⋮	⋮	...	12 36	⋮	⋮	...	⋮	⋮	...	...	...	⋮	⋮	...	...	⋮
Schaerbeek	⋮	10 15	7 33	8 33	...	12 54	⋮	⋮	...	⋮	⋮	9 51	10 37	⋮	⋮	⋮	11 52	...	⋮
BRUSSELS (Nord) arr.	5 39	10 21	...	8 38	8 59	12 59	8 18	...	8 45	9 3	9 58	10 44	10 52	9 30	10 24	11 58	...	...	12 4
CALAIS 28 ..... arr.	13 5	...	...	...	...	...	...	...	11 54	...	...	...	...	...	...	...	18 14	...	...
OSTEND 164 ..... arr.	8 5	14 26	...	...	...	...	10 41	...	10 46	11 39	...	...	...	...	...	...	...	...	14 26

We dressed to Ostend only.

FOR NOTES AND CONTINUATION OF TRAINS, see pages 171 and 172.

BRUSSELS to LIEGE, VERVIERS, HERBESTHAL and COLOGNE.

OSTEND 162 ..... dep.	1138	1138	...	1242	...	1242	...	...	...	15 0	...	...	...	1642	...	16 0	...	...	1830	...	1836
CALAIS 28 ..... dep.	...	...	...	...	7 53	...	...	...	...	939	...	...	...	...	...	...	...	...	...	...	1443
BRUSSELS (N.) dep.	1333	1338	14 0	1441	1527	1542	16*1	C	1630	17 5	...	17*13	17 25	Lx 2 1815	1818	18 29	1838	...	2017	2031	2041
Schaerbeek	⋮	1345	14 7	⋮	T	⋮	16 8	...	1638	⋮	...	17 20	V	...	...	⋮	...	1858	⋮	...	2048
Cortenberg	T	...	1430	⋮	...	⋮	...	H	17 2	C	...	...	O	...	...	L	...	C	C	X	...
Louvain 161 ..... arr.	⋮	1411	1452	⋮	1558	L	1633	...	1724	⋮	...	17 46	17 57	⋮	1848	...	1912	⋮	⋮	⋮	2112
ANTWERP 178 ... dep.	⋮	1210	...	⋮	...	⋮	...	16 42	17 3	⋮	...	⋮	...	⋮	...	⋮	1825	⋮	⋮	...	1825
OSTEND 162 ..... dep.	⋮	827	...	⋮	...	⋮	...	...	1242	⋮	...	⋮	...	⋮	...	⋮	16 0	17 1	⋮	...	16 0
GHENT 163, 166 dep.	⋮	943	...	⋮	...	⋮	...	...	1445	⋮	...	⋮	...	⋮	...	⋮	1743	1822	⋮	...	1748
Louvain ..... dep.	⋮	1413	15 7	⋮	16 8	⋮	1634	17 21	19 0	⋮	...	17 48	*	⋮	1855	⋮	1928	⋮	⋮	⋮	2116
Tirlemont 169, 185	⋮	1436	1542	⋮	1631	⋮	17 8	...	1942	⋮	...	18 11	18 37	⋮	1917	⋮	1951	⋮	⋮	⋮	2139
Landen	⋮	1454	16 4	⋮	1650	⋮	1834	...	2017	⋮	...	18 28	19 14	⋮	1945	RC	20 8	⋮	⋮	⋮	2157
Waremme	⋮	1512	1643	⋮	17 8	⋮	1854	...	2039	⋮	...	18 45	...	⋮	20 2	⋮	...	⋮	⋮	⋮	2214
Ans 194	⋮	1534	1717	⋮	1731	⋮	1937	...	2112	⋮	...	19 7	19 49	⋮	2023	⋮	2042	⋮	⋮	⋮	2235
Liege (Guillemins) arr.	1448	1544	1732	1556	1745	1657	1953	18 14	2127	1820	1&2	19 21	20 6	1930	2035	19 44	2054	2010	2132	2146	2245
PARIS 32 ..... dep.	...	...	...	...	...	923	...	...	...	9 23	9 23	...	*	...	...	9 23	...	...	...	...	...
MAUBEUGE 178 dep.	...	...	...	...	...	1318	...	...	...	1318	16 51	...	...	...	1452	16 51	...	...	...	...	...
Liege (Guillemins) dp.	1452	1613	1756	16 1	1747	17 2	...	...	1824	19 22	...	...	⌊	1934	2023	19 48	21 6	...	2136	...	2254
Chênée	⋮	...	18 4	...	...	...	...	...	...	...	...	...	...	⋮	2033	⋮	...	...	...	...	23*2
Chaudfontaine	⋮	...	1812	...	...	...	...	...	...	...	...	...	...	⋮	2042	⋮	...	...	...	...	2310
Pepinster ..... arr.	1512	1642	1837	1621	1819	1722	...	...	1844	19 42	...	...	...	⋮	21 8	20 8	2139	...	2156	...	2336
SPA 173 ..... arr.	1557	1729	1950	1729	1950	1834	...	...	1950	20 24	...	2&3	⋮	2216	22 16	2216	...	...	...	...	...
Pepinster ..... dep.	1514	1644	1838	1622	1821	1724	...	...	1847	19 43	...	20 32	⋮	2110	20 9	2141	⌋	2157	...	2337
Verviers { arr.	1520	1652	1848	1628	1829	1730	...	...	1858	19 49	...	20 43	1956	2121	20 15	2150	⌋	22 3	...	2345
(Central ... { dep.	⋮	1654	1926	⋮	⋮	1731	...	...	⋮	19 50	...	20 45	1956	⋮	20 16	...	2213	22 5	...	2355
Verviers (Est)	...	17 1	1932	...	...	...	...	...	...	...	...	20 52	...	...	...	...	2219	...	...	23*55
Dolhain	...	1710	1940	...	...	...	...	...	...	W	...	21 1	...	...	...	...	2227	...	...	0 8
Herbesthal ... { arr.	...	1723	1954	...	...	1750	...	...	...	20 8	...	21 14	2014	...	20 35	...	2239	2224	...	019
{ dep.	...	1739	2121	...	...	1753	...	...	...	20 29	...	⋮	2016	...	20 48	...	⋮	...	...	⋮
AIX-LA-CHAPELLE ¶ a	...	1836	2151	...	...	1811	...	...	...	20 34	...	...	2034	...	21 6	...	...	...	...	...
COLOGNE 341 ¶ arr.	...	2128	2333	...	...	1938	...	...	...	21 34	...	...	2134	...	22 29	...	...	...	...	...

FOR NOTES AND CONTINUATION OF TRAINS, see page 172.

COLOGNE to HERBESTHAL, VERVIERS, LIEGE and BRUSSELS.

COLOGNE ¶ ..... dep.	8 52	...	...	10 2	11 8	...	...	...	...	...	...	12 34	...	...	...	...	...	15 4	...
AIX-LA-CHAPELLE ¶ dep.	10 2	...	...	11 2	12 10	...	...	11 28	...	...	...	13 50	...	...	...	...	...	16 15	...
			2&3	R	Lx 2						*		2&3						
Herbesthal ..... { arr.	10 24	...	...	11 24	...	...	...	12 9	...	...	...	14 29	...	...	...	...	...	1&2	...
{ dep.	10 45	...	...	11 46	...	...	...	12 18	13 28	...	...	14 34	...	...	...	...	...	⋮	...
Dolhain	RC	...	...	⋮	RC	T	...	12 28	13 38	...	...	14 44	...	...	...	...	...	⋮	...
Verviers (Est)	...	...	...	...	K	...	...	12 35	13 45	C	...	14 51	...	...	C	C	...	⋮	...
Verviers (Central) { arr.	11 2	...	...	12 2	⋮	...	...	12 40	13 50	...	...	14 56	C	...	⋮	⋮	...	⋮	...
{ dep.	11 3	11 19	...	12 3	⋮	12 11	...	12 54	13 52	14 26	15 2	15 26	...	16 29	16 34	...	...	⋮	...
Pepinster ..... arr.	11 9	11 25	...	12 9	⋮	12 18	...	13 3	14 0	14 32	15 8	15 32	...	16 35	16 40	...	...	⋮	...
SPA 173 ..... dep.	10 19	10 19	9 15	11 49	⋮	11 49	...	12 34	...	12 34	...	15 8	...	15 44	15 44	...	...	⋮	...
Pepinster ..... dep.	11 17	11 26	10 10	12 10	⋮	12 21	...	13 5	14 5	14 33	15 10	15 34	...	16 36	16 41	...	...	⋮	...
Chaudfontaine	...	⋮	10 28	...	⋮	...	...	13 31	14 27	...	15 31	...	...	⋮	⋮	...	...	⋮	...
Chênée	...	⋮	10 34	...	⋮	...	...	13 39	14 36	...	15 38	...	...	⋮	⋮	...	...	⋮	...
Liege (Guillemins) ... arr.	11 37	11 46	10 41	12 30	13 9	12 46	...	13 48	14 46	14 53	15 45	15 54	...	16 56	17 1	...	17 15	*	...
MAUBEUGE 179 ..... arr.	14 16	...	14 16	...	⋮	...	...	22 18	...	...	...	...	...	⋮	⋮	...	⋮	...	...
PARIS 32 ..... arr.	16 40	...	...	...	⋮	...	...	...	...	...	...	...	...	⋮	⋮	...	21 25	H	...
Liege (Guillemins) ... dep.	⋮	11 50	11 55	12 35	13 13	12 58	...	13 57	15 1	14 57	16* 3	15 59	16 18	17 1	17 6	18 2	17 15	18 7	...
Ans	...	⋮	12 11	⋮	⋮	13 14	...	14 19	15 24	⋮	16 25	⋮	16 41	⋮	⋮	⋮	17 31	⋮	...
Waremme	...	⋮	12 28	⋮	⋮	13 40	...	14 38	16 1	⋮	16 45	⋮	17 53	⋮	⋮	RC	17 48	⋮	...
Landen	...	⋮	12 44	⋮	⋮	13 54	13 59	14 55	16 34	⋮	17 3	⋮	18 43	⋮	⋮	⋮	18 5	⋮	...
Tirlemont	...	⋮	12 59	⋮	⋮	14 9	14 19	15 11	16 55	⋮	17 25	⋮	19 5	⋮	⋮	⋮	18 18	⋮	...
Louvain ..... arr.	...	⋮	13 19	⋮	⋮	14 28	14 43	15 32	17 14	⋮	17 45	⋮	19 38	⋮	⋮	⋮	18 36	18 57	...
GHENT 165, 166 .. arr.	...	...	...	...	...	...	20 33	...	...	...	20 0	...	...	...	18 55	...	20 0	...	...
OSTEND 164 ..... arr.	...	...	...	...	...	...	...	...	...	...	22 5	...	...	20 4	...	...	22 5	...	...
ANTWERP 177 ..... arr.	...	...	...	...	...	...	18 0	...	...	...	19 56	...	...	...	...	...	20 26	19 39	...
Louvain ..... dep.	...	⋮	13 28	⋮	⋮	14 30	14 46	15 34	17 27	⋮	18 3	⋮	19 40	⋮	⋮	⋮	18 24	⋮	...
Cortenberg	...	⋮	...	⋮	⋮	...	...	...	...	⋮	...	⋮	20 0	⋮	⋮	⋮	18 46	⋮	...
Schaerbeek	...	⋮	13 55	⋮	⋮	...	...	16 0	17 55	⋮	18 30	⋮	20 15	⋮	18 15	⋮	19 6	⋮	...
BRUSSELS (Nord) arr.	...	13 2	14 2	13 47	14 25	15 4	15 16	16 5	18 1	16 9	18 36	17 1	20 21	18 13	...	19 14	19 22	...	...
CALAIS 28 ..... arr.	...	...	...	18 14	...	...	...	...	...	...	...	...	1 29	...	...	...	...	...	...
OSTEND 164 ..... arr.	...	...	...	16 19	15 53	...	17 52	18 21	...	18 21	20 39	20 4	23 31	20 39	...	...	...	...	...

FOR NOTES AND CONTINUATION OF TRAINS, see page 172.

BRUSSELS to LIEGE, VERVIERS, HERBESTHAL and COLOGNE.

OSTEND 162	dep.	...	20 32	...	20 55	...	21 43	22 35	...			
CALAIS 28	dep.	...	17 30	...	17 55	...	17 55	17 55	...			
		*	Lx 2									
BRUSSELS (Nord)	dep.	21 26	22 10	...	22 37	22 51	0 41	0 59	...			
Schaerbeek		21 33	...	...	⋮	22 58	⋮	1 15	...			
Cortenberg		...	N	...	RC	23 25	⋮	B	...			
Louvain 161	arr.	22 0	⋮	...	⋮	23 50	⋮	1 42	...			
ANTWERP 176	dep.	...	⋮	...	⋮	19 12	⋮	⋮	...			
OSTEND 162	dep.	...	⋮	...	⋮	19 31	U	⋮	...			
GHENT 166	dep.	...	⋮	...	⋮	20 19	⋮	⋮	...			
Louvain	dep.	...	⋮	...	A	23 55	⋮	1 48	...			
Tirlemont 169, 185		...	⋮	...	⋮	0 28	⋮	2 16	...			
Landen		...	⋮	...	⋮	⋮	⋮	2 38	...			
Waremme		...	⋮	...	⋮	⋮	⋮	2 57	...			
Ans 194		...	⋮	Lx 2	⋮	⋮	⋮	3 19	...			
Liege (Guillemins)	arr.	...	23 25	)	23 52	...	2 23	3 31	...			
PARIS 32	dep.	...	19 15	19 15	...	...	18 20	23 45	...			
MAUBEUGE 178	dep.	...	...	...	...	...	20 57	...	...			
Liege (Guillemins)	dep.	...	23 29	23 46	23 57	...	2 34	5 50	...			
Chênée		...	RC	⋮	⋮	...	⋮	SC	...			
Chaudfontaine		...	⋮	⋮	⋮	...	⋮	B	...			
Pepinster	arr.	...	SC	⋮	0 17	...	3 3	6 19	...			
SPA 173	arr.	...	⋮	⋮	⋮	...	⋮	8 11	...			
Pepinster	dep.	..	⋮	N	0 18	...	3 7	6 22	...			
Verviers (Central)	arr.	...	⋮	⋮	0 24	...	3 15	6 30	...			
	dep.	...	⋮	⋮	0 25	...	3 19	6 34	...			
Verviers (Est)		...	⋮	⋮	⋮	...	⋮	⋮	...			
Dolhain		...	⋮	⋮	⋮	...	⋮	⋮	...			
Herbesthal	arr.	...	0 7	⋮	0 44	...	3 42	6 56	...			
	dep.	...	0 8	⋮	0 48	...	4 15	7 4	...			
AIX-LA-CHAPELLE ¶	arr.	...	0 26	0 43	1 6	...	4 33	7 22	...			
COLOGNE 341 ¶	arr.	...	1 29	1 44	2 27	...	6 0	9 2	...			

NOTES.

A—Sleeping Cars, 1 & 2 cl., Ostend-Wurzburg. Through Cars 1,2,3 cl. Ostend-Cologne, Munich and Vienna. At Brussels will only admit 2&3 cl. for Pepinster and beyond, and at Liege for Herbesthal and beyond.

B—Sleeping Cars, 1&2 cl., Paris-Niegoreloje and Paris-Cologne. Thro' Cars 1,2,3 cl. Brussels-Berlin and 3rd cl. Brussels-Warsaw.

C—"Train Bloc.": places limited—may be booked in advance.

E—In 2nd Class only takes passengers from France, & those for Aix-la-Chapelle & beyond.

F—Ostend-Vienna Orient Express on Sunday, Wednesday and Friday only. Takes Cars of Nord Express Daily between Liege and Ostend.

G—Thro' Car, 1 and 2 Class, Brussels—Crefeld to Berlin and Paris-Crefeld-Berlin.

H—Thro' train Antwerp to Liége and vice versa; Places limited.

J—Thro' Car 1,2,3 cl. Paris-Cologne.

K—Cologne-Ostend Pullman Express. Supplementary fare.

L—Through Car 1,2,3 cl. Brussels-Cologne.

M—Thro' Cars 1, 2, 3 cl. Cologne-Ostend.

COLOGNE to HERBESTHAL, VERVIERS, LIEGE and BRUSSELS.

COLOGNE ... ¶	dep.	...	16 43	...	15 33	...	...	17 52	16 50	19 13	...	20 52
AIX-LA-CHAPELLE ¶	dep.	...	17 48	...	17 25	...	...	19 4	18 51	20 35	...	22 48
			R		2&3			R			2&3	2&3
Herbesthal	arr.	...	18 10	...	18 5	...	...	19 26	19 34	20 57	...	23 27
	dep.	15 57	18 30	17 12	18 11	18 38	...	19 45	20 25	21 25	...	23 34
Dolhain		16 7	...	17 24	18 21	18 49	...	RC	20 35	SC	...	23 44
Verviers (Est)		16 14	RC	17 32	18 28	18 57	C	...	20 42	...	...	23 51
Verviers (Central)	arr.	16 19	18 47	17 37	18 33	19 2	...	20 5	20 47	21 43	...	23 56
	dep.	16 38	18 48	17 40	18 34	19 4	19 10	20 7	20 49	21 45	23 17	23 57
Pepinster	arr.	16 46	18 54	17 47	18 40	19 13	19 16	20 13	20 56	21 52	22 23	0 8 4
SPA 173	dep.	15 44	17 23	17 23	...	18 40	18 40	18 40	20 32	21 12	21 50	...
Pepinster	dep.	16 58	18 55	17 49	...	19 22	19 18	20 15	20 58	21 53	23 24	0 19
Chaudfontaine		17 19	...	...	...	19 44	...	...	21 18	..	23 41	0 40
Chênée		17 27	...	...	...	19 52	...	...	21 27	...	23 48	0 47
Liege (Guillemins)	arr.	17 35	19 15	18 24	...	20 0	19 38	20 35	21 36	22 18	23 55	0 55
MAUBEUGE 179	arr.	...	...	20 52	...	...	...	...	...	3 18	...	...
PARIS 32	arr.	...	...	...	...	...	...	...	...	6 43	...	...
Liege (Guillemins)	dep.	18 12	19 20	18 42	...	20 12	19 44	20 40	21 55	22 34	23 33	...
Ans		18 35	⋮	18 58	...	20 34	⋮	⋮	22 8	⋮	23 55	...
Waremme		19 20	⋮	19 15	...	21 21	⋮	⋮	22 40	⋮	0 31	...
Landen		19 56	⋮	19 33	...	21 46	⋮	⋮	23 1	⋮	1 7	...
Tirlemont		20 27	⋮	19 47	...	22 8	⋮	⋮	...	23 27	1 28	...
Louvain	arr.	20 55	⋮	20 5	...	22 26	⋮	⋮	...	23 46	1 52	...
GHENT 166	arr.	...	⋮	...	...	...	⋮	⋮	...	...	...	...
OSTEND 164	arr.	...	⋮	...	...	...	⋮	⋮	...	...	...	...
ANTWERP 177	arr.	...	⋮	...	...	...	⋮	⋮	...	...	...	...
Louvain	dep.	20 57	⋮	20 14	...	22 29	⋮	⋮	...	23 47	...	...
Cortenberg		21 22	⋮	...	...	22 52	⋮	⋮	...	...	...	...
Schaerbeek		21 42	⋮	20 41	...	23 10	⋮	⋮	...	0 14	...	...
BRUSSELS (Nord)	arr.	21 49	20 32	20 47	...	23 16	20 56	21 52	...	0 20	...	...
CALAIS 28	arr.	...	1 29	...	...	...	...	...	...	...	...	...
OSTEND 164	arr.	...	23 31	23 31	...	...	...	...	...	...	...	...

N—Nord Express, Lux, 1&2 cl. For Sleeping Cars and Through Cars, see page 332. Ostend-Vienna Orient Express, on Tuesday, Thursday and Saturday only. Sleeping Cars 1 & 2 cl., Ostend-Istanbul.

O—Ostend-Cologne Pullman Express Supplementary fare.

R—Thro Car 1 2 3 cl. Cologne-Brussels. T—Saturday only.

S—Nord Express Train de Luxe 1&2 class. See page 336 for Through Cars, etc.

U—Thro' Car 1,2,3 cl. Ostend-Cologne.

V—Thro' Car 1,2,3 cl. Brussels-Hasselt-Maastricht and *vice versa*

W—Thro' Car 1&2 cl. Paris-Cologne.

X—From July 1st to Sept. 2nd

§—Change here.

x—Not on Saturday.

*—Not on Sunday.

†—Calais-Ville.

¶—Mid-Europe Time

RC—Restaurant Car.

SC—Sleeping Car.

LIEGE, RIVAGE and TROIS VIERGES (ULFLINGEN).

Dist. EM.																							
	Liege-(Guillem)	d	5 17	6 46	6 43	7 33	9 47	10 51	12 31	•	13 17	14 16	16*36	17* 5	17 20	18 19	18 57	18 31	19 19	21 1	§	21 40	23 3
2½	Angleur		5 24	6 54	...	7 40	9 52	10 58	12 38	...	14 24	16 43	17 12	17 31	18 26	...	18 42	19 26	...	21 46	23 9
9	Tilff		5 35	7 4	A	...	10 3	11 10	12 50	A	14 36	16 54	17 23	17 42	...	A	18 51	19 37	A	21 56	23 19
11	Esneux		5 40	7 17	7 7	...	10 17	11 25	13 5	...	14 51	17 8	17 38	17 56	...	...	19 3	19 52	...	22 9	23 32
		arr.	6 3	7 30	7 6	7 58	10 28	11 39	13 19	...	15 5	17 23	17 52	18 10	18 44	19 20	19 14	20 6	...	22 22	23 45
15	Rivage	dep.	6 4	7 7			10 30		13 46	...	15 7		17 59			19 21	19 28		...	22 23	
20	Aywaille		6 19				10 42		13 59	...	15 22		18 14				19 43		...	22 38	
22	Remouchamps		6 26				10 46		14 5	...	15 29		18 21			19 35	19 50		...	22 45	
28	Stoumont		6 49				11 5		14 25	...	15 52		18 44			...	20 13		...	23 5	
36	Trois Ponts 173	...	7 15	4*23	7 44		11 25		14 49	14 15	16 18		19 10			20	20 39		21 59	23 30	
43½	Vielsalm	...	7 44	4*46	8 3		11 53		15 14	14 32	16 53					20 24	21 7		22 16		
51½	Gouvy	...	8 10	5 15	8 23		12 20		15 43	14 50	17 22					20 50	21 34		22 34		
56½	Trois Vierges	151 a.	...	5 31	8 35		...		15 59	...	17 38					21 3	...		...		

TROIS VIERGES (ULFLINGEN), RIVAGE and LIEGE.

				§				*													
Trois Vierges	dep.	...	...	...	5 56	...	9 48	10 3	...	...	...	...	...	16 21	...	...	19 18	18 50	...		
Gouvy		4*15	...	6 35	...	6 42	...	10 6	10 38	...	13 16	14 0	...	...	16 39	...	...	19 40	19 25	...	
Vielsalm		4*38	...	6 51	...	7 3	...	10 22	11 1	...	13 31	14 23	...	...	17 2	...	...	19 57	19 44	...	
Trois Ponts 173		4*58	...	7 5	...	7 22	...	10 36	11 21	...	13 45	14 43	...	...	17 22	...	...	20 11	20 2	...	
Stoumont		5 30	...	...	...	7 54	...	A	11 55	...	...	15 8	...	...	17 57	...	...	...	20 43	...	
Remouchamps		5 51	...	...	...	8 12	...	11 6	12 16	...	...	15 26	...	...	18 18	...	...	A	21 4	...	
Aywaille		5 57	...	...	...	8 18	...	...	12 22	...	...	15 31	...	...	18 24	...	...	...	21 10	...	
Rivage	arr.	6 11	...	A	...	8 31	...	11 20	12 36	...	A	15 44	...	...	18 38	...	...	20 49	21 24	...	
	dep.	6 24	6*52	...	8 12	8 32	10 26	11 21	12 37	13 43	...	15 44	16 47	18 30	18 40	19 44	20 2	20 50	21 25	23 18	
Esneux		6 38	7 7	...	8 21	8 46	10 38	...	12 51	13 57	...	15 56	17 1	...	18 55	...	20 14	...	21 40	23 32	
Tilff		6 51	7 19	...	8 30	8 59	10 48	...	13 3	14 9	...	16 6	17 13	...	19 7	...	20 24	...	21 52	23 44	
Angleur		7 1	7 31	...	8 39	9 9	10 57	...	13 13	14 19	...	16 15	17 23	...	19 17	20 2	20 33	...	22 2	23 54	
Liege-(G). 170	arr.	7 7	7 37	8 2	8 45	9 15	11 3	11 43	13 20	14 26	14 42	16 21	17 29	18 52	19 23	20 8	20 39	21 12	22 8	24 0	

A—To or from Luxembourg, p. 151. *—Weekdays only. Extra trains to and from Rivage.
§—From July 1st to Sept 10th.

RIVAGE and JEMELLE.

EM.																					
—	Rivage	dep.	4 54	6‡41	7 59	10 9	13 20	15 15	17‡24	18 45	20 6	...	...	...	...	...	...	...	...	...	...
5½	Hamoir		5 12	6 59	8 16	10 26	13 37	15 29	17 42	18 59	20 23	...	...	...	...	...	...	...	...	...	...
12	Barvaux		5 29	7 18	8 34	10 44	13 55	15 47	18	19 24	20 41	...	...	...	...	...	...	...	...	...	...
17	Melreux		5 43	7 32	8 47	10 54	14	8 15	57	18 14	19 37	20 51	...	...	...	...	...	...	...	...	...
23½	Marche		6 0	7 49	9	3 11	10 14	27	16 13	18 32	19 56	21	7	...	...	...	...	...	...	...	...
26	Marloie 169		6 5	7 54	9	8 11	15 14	32	16 18	18 38	20	1	21 12	...	...	...	...	...	...	...	...
30	Jemelle 185		6 14	8 3	9	23 11	23 14	43	16 26	18 48	20 14	21	20	...	...	...	...	...	...	...	...
	Jemelle	dep.	4 15	5‡33	7 0	9 1	11 23	12 23	15 28	17 17	18 39	21 37	...	...	...	...	...	...	...	...	...
	Marloie		4 26	5 44	7 11	9 26	11 33	12 34	15 39	17 27	18 50	21 45	...	...	...	...	...	...	...	...	...
	Marche		4 35	5 51	7 16	9 31	11 39	12 41	15 48	17 33	18 57	22 16	...	...	...	...	...	...	...	...	...
	Melreux		4 52	6 7	7 30	9 45	11 48	12 55	16 2	17 45	19 11	22 32	...	...	...	...	...	...	...	...	...
	Barvaux		5 1	6 15	7 42	9 53	...	13 8	16 12	17 57	19 20	22 41	...	...	...	...	...	...	...	...	...
	Hamoir		5 19	6 33	7 58	10 9	...	13 25	16 30	18 13	...	22 59	...	...	...	...	...	...	...	...	...
	Rivage	arr.	5 37	6 51	8 12	10 25	12 34	13 42	16 46	18 19	19 43	23 17	...	...	...	...	...	...	...	...	...

‡—Weekdays only.

PEPINSTER, SPA and TROIS-PONTS.

EM.																							
	Pepinster 170	d	5 50	6‡11	7‡45	...	8 42	9 40	11 5	12 38	14 3	15 21	15‡31	17 ‡3	18 4	19‡24	19‡58	22 0	...	...	...
7½	Spa	a	6 19	6 37	8 11	...	9 10	9 56	11 19	13 6	14 17	15 49	15 57	17 29	18 34	19 50	20 24	22 16	...	...	...
		d	6 21				9 14	9 59		13 9		15 51			18 38			22 18	...	...	...
15	Hockai		6 56	...	...	...	9 48	10 21	...	13 39	...	16 22	...	...	19 12	...	...	22 43	...	...	...
22	Stavelot		7 14	...	...	...	10 6	10 37	...	13 56	...	16 41	...	...	19 30	...	...	23 5	23 56	...	...
26	Trois-Ponts	173 a	7 21	...	...	...	10 13	...	...	14 3	...	16 48	...	...	19 37	...	...	...	0 3	...	...
	Trois-Ponts	dep.	...	5*11	...	6 10	...	...	8 26	...	...	11 38	14 22	14 57	...	17 38	...	...	20 16	...	...
	Stavelot		...	5 22	...	6 22	...	...	8 37	...	...	11 49	14 32	15 6	...	17 51	...	...	20 27	...	...
	Hockai		...	5 48	...	6 41	...	...	8 56	...	...	12 14	14 51	15 25	...	18 18	...	...	20 52	...	...
	Spa	arr.	†	6 6	†	6 59	†	†	9 12	†	†	12 32	15	15 42	...	18 37	†	†	21 10	†	...
		dep.	5 0	6 7	6 42	7 1	7 30	8 22	9 15	10 19	11 49	12 34	15	8 15	44	17 23	18 40	19 57	20 32	21 12	21 50	...	...
	Pepinster	arr.	5 23	6 30	7	5 7	20 7	53	8 45	9 38	10 42	12	5 15	25	16	7 17	46	19	9 20	20	20 55	21 35	22 13	...	...

EM.																							
	Trois-Ponts	dep.	6 10	7 28	11 27	...	16 30	17 38	20 43														
3	Stavelot		6 24	7 40	11 38	...	16 45	17‡54	20 54														
9	Malmedy		6 47	8 1	11 56	12 40	17 5	18 12	21 14														
14	Walmes		7 11	8 26	...	13 7	17 33	18‡34	21 53														
18	Weywertz		...	8 36	...	13 18	17 43	...	22 3														
27	Losheimer-Graben	arr.	...	9 1	...	13 43	18 8	...	22 28														

Losheimer-G.	dep.	6 33	9 13	...	14 49	18 23	22 40																
Weywertz		6 56	9 38	...	15 15	18 48	23 6																
Walmes		7 29	9 48	13 12	15 27	18 59	23 16																
Malmedy		8 14	10 8	14 8	15 48	19 26	23 3v																
Stavelot		8 38	10 30	14 39	16 15	19 48	23 56																
Trois-Ponts	arr.	8 45	10 37	14 46	16 22	19 55	0 3																

*—Weekdays only. †—2&3 class only. Extra trains between Pepinster and Spa.

BRUSSELS to PARIS, via Maubeuge and also via Quievrain.

THRO' CARRIAGES—Brussels-Paris (1&2 cl.) in 8.58. 13.32 & 20.8: 1&2 cl. in 0.55, 6.40, 10 55 & 17.24

Dist.																													
EM	BRUSSELS Midi dep.	4 14	6 40	6 49	7 4	7 31	8a16	8 58	9 5	10 45	10 55	11 7	13 32	14 10	13 45	15‡ 3	16 3	16 11											
4½	Ruysbroeck 167	4 29	...	...	...	...	...	...	...	...	...	...	...	14 15	...	...	...	...											
8½	Hal 184	4 46	...	...	7 23	7 51	C	F	...	K	...	11 32	B	14 34	14 1	15 21	...	E											
10½	Lembeek184	4 52	...	...	...	...	...	...	...	...	...	11 38	...	14 39	...	15 27	...	...											
11½	Tubize	5 1	...	7 6	7 32	...	...	...	9 27	...	...	11 45	RC	14 48	...	15 34	...	...											
18½	Braine-le-Comte { arr.	5 18	...	7 23	7 52	8 10	8 44	RC	9 41	...	...	12 2	...	15 30	14 17	15 51	...	...											
...	184 { dep.	5 25	...	7 25	...	8 13	8 45	...	...	...	...	12 12	...	...	14 19	16 2	...	...											
22½	Soignies	5 36	...	7 33	...	8 23	...	...	...	...	...	12 21	...	...	14 29	16 13	...	...											
26	Neufvilles	5 42	...	...	...	8 31	...	...	...	...	...	12 29	...	...	...	16 21	...	...											
30½	Jurbise	5 53	...	7 44	...	8 43	...	...	...	...	...	12 41	...	...	14 43	16 49	...	...											
34½	Ghlin	6 4	...	...	...	...	...	...	...	...	...	...	...	...	...	16 59	...	...											
38	Mons 182 arr.	6 12	7 26	7 55	...	8 57	9 7	9 39	...	...	...	11 47	12 53	14 13	...	14 54	17 7	16 47											
38	Mons dep.	6 43	7 30	8 39	45	9 5	...	9 40	12 8	...	...	11 58	...	14 30	14 36	16 27	...	...											
41	Cuesmes	6 48	...	8	8 9	50	...	...	12 13	...	...	...	...	...	...	16 32	...	...											
42½	Frameries	6 58	7 41	8 19	59	9 15	...	...	12 24	...	...	12 8	...	14 46	16 43	...	...	...											
47½	Quévy	7 14	7 54	8 35	10 12	9 25	...	...	12 46	...	...	12 11	...	14 56	17 16	...	...	...											
49½	Feignies [Cust. { arr.	7 19	8 0	8 40	...	9 30	...	...	12 51	...	...	12 17	...	15 1	17 21	...	...	...											
...	Ex.] { dep.	7 26	8 19	8 45	...	9 38	...	...	12 56	...	...	12 42	...	15 6	17 26	...	...	...											
54	Maubeuge 178 arr.	7 37	8 27	8 56	...	9 46	...	...	13 7	...	...	...	...	15 16	17 38	...	...	...											
59	AULNOYE 32 arr.	8 50	8 50	12 27	...	10 3	...	...	...	...	...	12 55	...	15 38	18 39	...	...	...											
192½	PARIS 32 arr.	11 20	11 20	16 32	...	12 35	...	12 35	19 13	14 0	16 32	...	16 55	19 13	...	...	...	19 25											
38	Mons dep.	6 19	7 33	8 1	...	9 4	9 14	...	10c25	...	12 5	12 57	...	14 36	16 14	15 10	16 49	...											
41	Jemappes 182	6 27	7 41	8 9	...	9 11	...	...	10 30	...	12 13	13 4	...	14 44	...	15 17	...	...											
42½	Quaregnon-Wasmuel	6 32	7 46	8 14	...	9 15	...	...	10 34	...	12 18	13 9	...	14 49	...	15 21	...	...											
44	St. Ghislain 182	6 37	7 51	8 19	...	9 20	9 24	...	10c39	...	12 23	13 14	...	14 54	16 50	15 26	16 59	...											
44½	Boussu	6 44	...	8 25	...	9 32	...	...	10 47	...	12 31	...	...	15	3 17	10 15 30	...	...											
47½	Thulin	6 53	...	8 32	...	9 40	...	...	10 55	...	12 39	...	...	15	12 17	18 15 38	...	...											
50½	Quiévrain arr.	7 0	...	8 39	...	9 47	...	...	11 2	...	12 46	...	...	15	19 17	25 15 45	17 9	...											
58½	VALENCIENNES 31 arr.	...	...	9 29	...	11 47	...	...	11 47	...	13 34	...	...	16	19 21	2 ...	18 1	...											
220½	PARIS 31 arr.	...	...	...	...	17 32	...	...	17 32	...	...	...	...	...	...	4 22	...	21 50											

FOR CONTINUATION OF TRAINS AND NOTES, see next page.

PARIS to BRUSSELS, via Quievrain and also via Maubeuge.

	PARIS 30 dep.	...	...	...	...	...	...	...	...	...	...	...	...	...	...	8 15	...	...											
	VALENCIENNES 30 dep.	...	...	...	...	...	...	...	6 27	...	8 52	...	...	...	...	12 3	...	...											
															1&2														
	Quiévrain ¶ dep.	...	2&3	...	5 26	...	6 15	...	7 5	8 4	9 24	...	11 16	...	...	13 0	...	...											
	Thulin	...	...	...	5 32	...	6 23	...	7 13	8 11	9 31	...	11 24	...	...	13 7	...	...											
	Boussu	...	...	...	5 39	...	6 31	...	7 21	8 18	9 37	...	11 31	...	...	13 14	...	...											
	St. Ghislain	...	4 50	...	5 42	5 47	6 36	7 8	7 39	8 22	9 42	11 4	11 36	...	...	13 22	...	14 3											
	Quaregnon-Wasmuel	...	4 55	...	...	5 53	6 42	7 14	7 35	8 27	...	11 9	11 42	...	...	13 28	...	14 9											
	Jemappes	...	4 59	...	...	5 58	6 47	7 19	7 40	8 31	...	11 13	11 47	...	...	13 33	...	14 14											
	Mons 182 arr.	...	5 6	...	...	6 5	6 54	7 26	7 47	8 38	9 53	11 20	11 54	...	...	13 40	...	14 21											
	PARIS 32 dep.	0 15	...	...	...	...	...	...	...	...	...	7 0	8 0	...	9 15	...	...	...											
	AULNOYE 32 dep.	3 58	...	...	...	...	...	...	...	6 47	...	10 22	10 32	...	11 36	...	...	...											
	Maubeuge dep.	...	...	...	...	...	...	...	6 26	7 35	...	...	10 58	...	...	...	...	13 7											
	Feignies	4 28	...	...	...	...	...	...	6 43	7 51	...	10 41	11 11	12 0	...	...	...	13 20											
	Quévy [Cust. Ex.] { arr.	4 34	...	...	...	...	...	...	6 48	7 56	...	10 47	11 16	12 5	...	...	...	13 26											
	dep.	5 9	...	...	...	...	...	...	7 1	8 7	...	11 1	11 27	12 5	...	...	...	13 45											
	Frameries	5 22	...	...	...	...	...	...	7 14	8 21	...	11 11	11 36	12 12	...	...	...	13 55											
	Cuesmes	SC	...	...	...	...	...	...	7 19	8 27	...	...	11 42	...	...	...	...	...											
	Mons arr.	5 34	...	...	...	...	...	...	7 25	8 33	...	11 20	11 48	12 21	...	...	...	14 5											
	Mons dep.	5 38	...	...	6 32	6 41	7 5	8 4	8 11	8 53	10 2	11 23	12 3	...	...	...	...	14 31											
	Ghlin	...	...	...	...	6 54	...	...	...	...	...	...	...	...	...	...	...	...											
	Jurbise arr.	...	...	...	...	7 7	7 20	...	...	9 8	10 14	...	12 19	...	RC	...	...	14 49											
	Neufvilles	...	...	...	...	7 22	...	...	...	9 23	...	...	12 33	...	...	...	...	...											
	Soignies	...	...	...	6 57	7 31	7 40	8 25	8 37	9 31	10 26	...	12 41	...	...	...	...	15 9											
	Braine-le-Comte .. { arr.	6 4	...	...	7 4	7 40	7 49	8 31	8 46	9 40	10 33	...	12 50	...	...	...	...	15 18											
	dep.	6 5	5 50	7 24	7 5	7 59	7 53	8 32	8 47	9 41	10 35	...	12 52	...	...	13 3	...	15 19											
	Tubize	...	6 39	7 39	...	8 14	...	...	...	9 56	...	...	...	...	...	13 18	...	15 34											
	Lembeek	...	6 39	...	...	8 20	...	...	...	10 2	...	...	...	...	...	13 26	...	15 40											
	Hal	...	6 45	...	...	8 25	...	...	8 45	9 6	10 7	10 50	...	...	...	13 31	...	15 46											
	Ruysbroeck	...	7 1	...	...	...	...	...	...	...	...	...	...	...	...	...	...	...											
	BRUSSELS Midi arr.	6 27	7 14	8 3	7 26	8 45	8 20	9* 5	9 23	10 21	11 1	11 2	13 22	...	12 38	13 59	...	16 3											

FOR CONTINUATION OF TRAINS AND NOTES, see next page.

MONS and MANAGE.

†—2&3 Class. ‡—Not on Sun.

A—To Liege, p. 178.

EM	Mons dep.	5 39	7 0	7 30	7 4	9 33	12 6	12†26	14‡ 9	15 10	15‡46	16 53	17 10	18 12	18‡39	19 45	...	...
6	Havré-Ville	6 3	A	A	7 23	9 52	12 26	...	14 25	15 30	16 5	...	17 26	A	18 55	20 6	...	...
12½	La Louvière	6 32	...	...	7 55	10 16	13 0	...	14 50	15 56	16 29	A	17 48	...	19 22	20 30	...	...
16	Manage 183 ... arr.	6 45	...	...	8 8	10 29	13 13	...	15 3	16 9	16 42	...	18 0	...	19 35	20 43	...	...
33	Charleroi arr.	7 50	7 45	8 15	9 14	...	14 30	13 46	15 45	17 15	...	17 54	18 44	18 56	20	4 21	18	...

MANAGE and OTTIGNIES

†—2&3 class. ‡—Not on Sun. §—Not on Sats.

EM	Manage dep.	4 54	5†39	...	8 22	9*30	10 32	10‡48	12†14	12 49	14‡31	15†41	16‡53	§	17 44	19 51	...	...
9	Nivelles (Nord)	5 15	5 59	...	8 42	9 49	10 53	11‡10	12 34	13 10	14 52	16 45	17 17	...	18	6 20 16	...	...
10	Baulers 183	5 45	6 4	7 22	8 46	9 54	10 58	11 16	12 48	13 15	15 12	16 48	17 23	18 20	18 52	20 21	21	21
14	Genappe	5 57	6 14	7 35	...	10 5	...	11 29	12 49	...	15 25	16 58	17 37	18 31	19	6 ...	21	33
22	Ottignies 168, 182 arr.	6 20	6 37	7 58	...	10 32	...	11 50	13 12	...	15 47	17 17	18 5	18 50	19 29	...	21	54

BRUSSELS to PARIS, via Maubeuge and also via Quievrain.

SLEEPING CAR—Brussels to Paris, in 0.55 from Brussels Midi.

	BRUSSELS (Midi) dep.	16 23	‡ 16 28	‡ 16 57	17 24	17 44	17 49	a 18 44	18 58	19 44	19 57	1&2 20	* 8 20	30 21	35 ‡ 23	7	0 55											
	Ruysbroeck 167	...	16 40	...	...	...	...	...	...	...	...	20 6	...	...	...	...													
	Hal 184	16 40	16 59	...	...	...	...	...	...	...	19 17	...	20 28	RC	20 51	21 59	23 32	SC											
	Lembeek	16 47	17 6	...	G	...	...	...	...	...	19 23	...	...	...	...	22 4	23 37	...											
	Tubize	16 54	17 14	17 20	...	...	18 14	...	19 29	...	20 37	...	...	...	...	22 11	23 44	...											
	Braine-le-Comte 184 { a.	17 10	17 50	17 32	...	18 17	18 34	19 12	19 49	20 18	20 57	...	21 6	22 25	23 58	1 27													
	d.	17 28	...	17 36	...	...	18 42	19 13	...	20 20	21 32	...	21 7	22 25	23 58	1 26													
	Soignies	17 37	...	17 46	...	...	18 53	...	...	20 37	21 42	...	21 14	22‡33	0 6	...													
	Neufvilles	17 44	...	...	...	...	19 1	...	...	...	21 50	...	...	...	...	...													
	Jurbise dep.	18 17	...	18 0	...	...	19 14	...	...	20 51	22 3	...	...	...	...	...													
	Ghlin	18 27	...	...	...	...	...	...	...	...	22 15	...	...	...	...	...													
	Mons arr.	18 35	...	18 12	18 23	...	19 26	19 35	...	21 3	22 23	...	21 32	...	0 29	1 53													
	Mons dep.	...	17 17	18 44	18 26	...	20 5	...	21 15	...	...	...	...	...	...	2 3													
	Cuesmes	...	17 22	18 48	...	...	20 9	...	21 20	...	...	...	...	...	...	2 15													
	Frameries	...	17 30	18 55	18 37	...	20 18	...	21 29	...	...	...	...	...	...	2 31													
	Quévy	...	17 44	19 8	18 49	...	20 28	...	21 43	...	...	...	...	...	...	2 37													
	Feignies [Cust.Ex.] { arr.	...	...	...	18 55	...	20 33	...	...	...	...	...	...	...	...	2 37													
	dep.	...	...	...	19 15	...	20 41	...	...	...	...	...	...	...	...	3 27													
	Maubeuge arr.	...	...	...	19 24	...	20 49	...	...	...	...	...	...	...	...	...													
	AULNOYE 32 arr.	...	...	‡	...	...	21 10	...	...	...	...	21 15	...	...	...	3 41													
	PARIS 32 arr.	...	...	...	...	...	...	...	...	...	‡	22 43	...	...	...	6 54													
	Mons dep.	...	17 16	18 28	18c55	...	19 39	19 57	19 51	21 12	21 51	...	...	...	...	...													
	Jemappes 182	...	17 24	18 36	19 0	...	19 48	20 3	...	...	21 59	...	...	...	...	...													
	Quaregnon-Wasmuel	...	17 29	18 41	19 4	...	19 53	20 7	...	...	22 4	...	...	...	...	...													
	St. Ghislain 182	...	17 34	18 46	19 9	...	19 58	20 12	20 0	...	22 9	...	...	...	...	...													
	Boussu	...	17 40	18 57	...	...	20 6	8	...	...	22 15	...	...	...	...	...													
	Thulin	...	17 48	19 6	...	...	20 17	...	...	...	22 23	...	...	...	...	...													
	Quiévrain arr.	...	17 55	19 13	...	...	20 24	...	...	22 7	22 30	...	...	...	...	...													
	VALENCIENNES 31 arr.	...	...	...	...	...	21 2	...	...	...	...	...	...	...	...	...													
	PARIS 31 arr.	...	...	...	...	...	4 22	...	...	...	...	...	...	...	...	...													

PARIS to BRUSSELS, via Quievrain and also via Maubeuge.

	PARIS 30 dep.	...	...	...	...	10 15	...	...	...	...	...	...	...	13 3	...	...	...	...											
	VALENCIENNES 30 dep.	...	...	...	...	15 8	...	...	...	17 17	...	18 14	...	...	...	...	...	...											
		Lx 2		1&2										Lx 2		1&2													
	Quiévrain ¶ dep.	...	...	...	16 5	...	...	18 11	18 48	19 4	...	21 0	...	...	...	...													
	Thulin	...	...	...	16 13	...	...	18 18	...	19 11	...	21 7	...	...	...	...													
	Boussu	...	...	...	16 20	...	...	18 25	...	19 17	...	21 13	...	...	...	...													
	St. Ghislain	16 36	16 40	...	...	...	...	18 48	18 59	19 22	...	21 18	...	21 44															
	Quaregnon-Wasmuel	...	16 46	...	...	...	...	18 53	...	19 27	...	21 23	...	21 50															
	Jemappes	...	16 51	...	...	...	...	18 57	...	19 31	...	21 27	...	21 53															
	Mons 182 arr.	16 47	16 59	...	...	...	...	19 4	19 9	19 38	...	21 34	...	22 2															
	PARIS 32 dep.	7 0	14 15	...	9 23	...	...	...	...	...	18 10	16 45	20 0	0 20	0													
	AULNOYE 32 dep.	10 22	...	...	12 46	...	...	...	...	...	...	20 4	22 17	22 17															
	Maubeuge dep.	12 32	...	...	15 26	...	...	18 5	...	...	...	20 31	...	...															
	Feignies	12 48	...	...	15 41	...	...	18 22	...	...	...	20 46	...	22 41															
	Quévy [Cust. Ex.], { arr.	12 53	...	...	15 46	...	...	18 27	...	...	...	20 52	...	22 46															
	dep.	13 13	...	...	15 55	...	17 58	18 37	...	...	...	21 13	...	22 50															
	Frameries	13 27	...	...	16 8	...	18 9	18 53	...	...	...	21 23	...	22 58															
	Cuesmes	13 33	...	...	16 14	...	18 14	19 0	...	...	...	...	...	...															
	Mons arr.	13 39	16 55	...	16 20	...	18 20	19 6	...	...	K	21 33	...	23 7															
	Mons dep.	14 8	16 52	17c2	17 19	18 1	...	...	20 13	19 10	19 53	...	21 36	...	...														
	Ghlin	...	...	...	17 28	...	...	...	20 23	...	...	...	...	...	...														
	Jurbise arr.	G	RC	H	17 40	18 17	...	...	20 33	...	...	...	RC	...	...														
	Neufvilles	...	...	...	17 52	...	...	...	20 45	...	...	...	...	...	...														
	Soignies	...	A	...	18 0	18 30	‡	...	21 2	19 32	20 19	...	...	...	...														
	Braine-le-Comte { arr.	17 31	18	9	18 39	‡	...	21 10	19 39	20 28	...	22 6	...	...															
	dep.	17 32	18 16	18 41	18 48	21	9	21 32	19 40	20 35	...	22 7	...	...															
	Tubize	...	...	...	18 34	...	...	...	...	...	...	...	...	...															
	Lembeek	...	...	...	...	...	19 29	21 58	...	...	...	...	...	...															
	Hal	...	...	...	18 42	...	19 34	22	1 22	52	...	20 58	...	...															
	Ruysbroeck	...	...	...	18 58	...	...	...	...	...	...	...	...	...															
	BRUSSELS (Midi) arr.	14 36	15 2	17 34	17 55	19 7	19 11	19 48	22 29	23 5	20 3	21 14	21 25	22 33	23 19	...													

A—From Liege, p. 179.

MANAGE and MONS.

‡—Not on Sun. §—Not on Sat. or Sun.

	Charleroi dep.	...	4 25	5 29	7 7	8 13	8 49	9 26	12 3	...	15 49	15‡56	16 29	17 47	17 50	19 5	19 46	...											
	Manage 183 dep.	4 22	6 4	6 58	7 58	...	A	10 31	13 35	15‡55	...	17†8	5 17†50	...	18 58	...	20 59	...											
	La Louvière	4 39	6 18	7 14	8 12	A	...	10 43	13 53	16 10	...	17	19 18	3	A	19 12	A	21 12	...										
	Havré-Ville	4 56	6 40	7 33	8 27	...	...	10 59	14 11	16 27	...	17	37 18	18	...	19 45	...	21 27	...										
	Mons arr.	5 11	6 57	7 50	8 42	9	8	9 34	11 14	14 27	16 44	17	6 17	53	18 33	18 40	19 5	19 50	21 43	...									

OTTIGNIES and MANAGE.

†—2&3 class only.

	Ottignies 169 dep.	4‡41	5‡16	6 7	7 7‡14	8 27	10 21	12 37	13‡39	14 23	17 24	...	19 29	...	...	...	...	...											
	Genappe	5 3	5 48	6 37	7 34	8 53	10‡31	13 2	14 2	14 49	17 51	...	19 55	...	...	...	...	...											
	Baulers	5 53	6 13	7 19	7 50	9 30	11 1	13 36	14 15	15 12	18	5	18 20	20 21	...	...	...	...											
	Nivelles (Nord) 183	5 58	6 17	7 23	7 53	9 33	11 4	13 39	14 18	15 16	...	...	18 24	20 24	...	...	...	...											
	Manage arr.	6 18	6 43	7 48	8 12	9 57	11†24	14	14 37	15 42	...	...	18 48	20 43	...	...	...	...											

A—Takes 2nd class for Antwerp and beyond.
B—Take 2nd class for St. Quentin and beyond only.
C—Only takes 2nd and 3rd class for Mons and beyond.
E—"Etoile du Nord," Pullman through train Amsterdam, Brussels-Paris and vice versa: places strictly limited, must be reserved in advance. F—At Brussels will only take 2nd class for Aulnoye and beyond.
H—At Mons takes up only for Brussels and beyond.

G—Refreshment Service. K—"Oiseau Bleu" Pullman Train.
¶—From or at Brussels Quartier Leopold Station.
a—Weekdays only. *—Sundays only.
‡—Customs Examination.
RC—Restaurant Car in this Train. SC—Sleeping Car.
●—For Table of Fares on Belgian Railways, see page 160.
†—Train "Bloc," number of places limited.
c—2&3 class only.

AMSTERDAM, ROSENDAAL, ANTWERP, MALINES and BRUSSELS

THROUGH CARRIAGES { The Hague to Basle 1,2,3 cl. in 8.30 from the Hague. Rotterdam-Brussels 1,2,3 cl. in 8.23 from Rotterdam. / Amsterdam-Paris 1 & 2 cl. in 10.4, 16.35, 20.34 from Amsterdam.

...	AMSTERDAM via Hague 200 *dep.*	...	...	...	...	...	...	...	...	...	...	...	...	...	...	...	...	7‡15	7 40	...	8‡ 0	...	...	10 4	...	...	...	...	...	...	...
...	THE HAGUE 200 *dep.*	...	...	...	...	...	...	...	...	...	...	...	...	...	...	...	...	8 6	8 30	...	8‡51	...	...	10 57	...	...	...	...	...	...	...
...	ROTTERDAM 194 *dep.*	...	...	...	...	...	...	...	...	...	...	...	...	...	...	...	...	8 23	8 54	...	9 55	...	...	11 20	...	...	...	...	...	...	...
Dist.										4 58							7 33													
EM.	Rosend'l... °,* 189, 194 *d.*	...	...	...	...	...	‡	...	...	‡	...	...	Lx 2	...	...	Lx 2	...	...	...	...	...	...	...	1&2	...	...	...	...	...	...	...
5½	Esschen § 194 ..... { *a.*	...	‡	...	...	‡e	...	...	...	6 27	...	...	6 56	...	8 56	9 31	9 47	...	10 57	...	...	...	...	12 11	...	...	...	...	...	...
	{ *d.*	5 18	...	...	6 0	6 31	...	...	6 18	...	...	7 47	...	8 46	9 21	...	...	10 48	...	...	...	...	...	...	...	...	...	...	...	...
26	Antwerp Centrale *a.*	...	6 19	...	7 1	7 35	...	...	7 21	A	...	8 2	...	9 5	9 43	...	...	11 15	...	...	...	...	...	...	...	...	...	...	...	...	...
...	LONDON L'pool St. *d.*	...	...	...	...	...	...	...	8 21	...	...	9 1	...	9 34	...	...	...	...	...	...	...	...	...	...	...	...	...	...	...	...	...
...	HARWICH ..... *d.*	...	...	...	...	...	...	...	...	20 30	...	...	...	...	...	...	...	...	...	...	...	...	...	...	...	...	...	...	...	...	...
...	ANTWERP Quai ... *a.*	...	...	...	...	...	...	...	...	22 10	...	...	...	...	...	...	...	...	...	...	...	...	...	...	...	...	...	...	...	...	...
EM.	Antwerp Sud ..... *d.*	6 37	...	...	a‡	a‡	*a*	7 41	...	8 30	...	...	...	...	...	...	...	...	...	...	...	...	...	D	...	...	...	...	...	...	...
—	Antwerp Centrale *d.*	...	6‡34	6 49	6 51	7 18	7 26	...	8 19	8 56	...	9 1	9 20	9 46	10 20	...	RC	F	*a*	...	...	...	...	RC	...	...	...	...	*a*	...	a‡	...
1½	Antwerp Est	...	...	6 —	...	...	...	...	...	...	...	...	...	...	...	10 8	10 1	...	11 9	...	11 40	...	12 7	12 10	...	12 47	12 53	12 55	13 21	13 29	...
3‡	Vieux-Dieu 185	...	...	7 4	...	...	...	...	...	...	...	...	...	...	...	...	...	...	...	...	...	...	...	12 25	...	...	...	...	...	...	...
6‡	Contich (Kazernen) 185	...	6 49	7 14	...	...	...	...	8 33	...	B	9 18	...	H	...	...	...	...	...	...	12 18	12 22	...	...	...	...	...	...	...	13 45
11‡	Wavre-St.-Catherine ...	...	...	7 28	...	...	...	...	8 40	...	...	9 35	...	...	...	...	...	...	...	...	...	12 30	...	C	...	...	...	...	...	13 54
15	Malines ..... *arr.*	6x57	7 5	7 42	...	...	...	...	...	...	...	9 48	...	...	...	...	...	...	...	...	...	12 41	...	...	...	...	...	...	...	...	...
30‡	LOUVAIN ..... *arr.*	7 21	7e53	8e28	...	...	...	8 10	8 55	9 14	...	10‡ 0	9 43	...	10 46	...	...	...	11 32	...	12 39	12 53	...	...	...	...	13 23	13 43	14 23	...
...	Malines ..... *dep.*	...	7 8	7 45	...	...	...	8 37	...	9e58	...	11e 4	...	...	...	...	...	...	12e46	...	...	14e 2	...	...	...	...	...	...	...	...	...
21‡	Vilvorde	...	...	8 —	...	...	...	8 12	8 59	9 15	...	10 22	9 45	...	10 48	...	...	...	11 33	...	12 41	12 59	...	...	...	...	13 24	13 44	14 25	...
26	Schaerbeek 168	...	...	8 17	...	...	...	...	9 19	...	...	...	...	...	...	10 49	...	...	...	12 27	13 2	13 31	...	...	...	...	13 39	...	...	14 47	...
28‡	BRUSSELS { Nord *a.*	...	7 38	8 24	7*35	...	8 6	8 35	9 24	9 36	9 42	10 47	10 6	...	11 12	10 55	10 41	11 54	...	13 8	13 38	...	13*30	13 33	13 51	14 5	14 53	...	...	...	...
32	Midi *a.*	...	...	...	...	...	...	...	...	...	...	...	...	10 36	...	...	...	...	12*37	...	...	13 14	...	...	...	...	...	...	...	...	...

	AMSTERDAM via Hague ... *dep.*	10 15	...	12 55	...	...	...	11 15	...	...	...	12 55	...	...	...	...	...	D 16 35	...	...	16 45	...	...	...	18 45	20 34	...				
	THE HAGUE 200 *dep.*	11 6	...	13 44	...	...	...	12 6	...	...	...	13 44	...	...	...	...	...	17 26	...	...	17 36	...	...	...	19 36	21 27	...				
	ROTTERDAM 194 *dep.*	11 39	...	14 8	...	...	...	13 3	...	...	...	15 4	15 4	...	...	...	...	17 53	...	...	18 19	...	...	...	20 3	21 53	...				
	Rosendaal °,* 194 *dep.*	13 1	...	Lx 2 15 1	...	...	...	14 30	...	...	...	16 3	16 3	...	...	...	...	1&2 18 50	...	...	19 36	...	...	21 14	22 26	23 53	...				
	Esschen § 194 ... { *arr.*	12 52	...	E	...	...	...	14 21	...	...	...	15 54	15 54	...	...	...	...	18‡ 7	...	...	19 26	...	...	21 4	22 16	22 43	...				
	{ *dep.*	13 11	...	...	...	...	...	14 54	...	...	...	16 10	16 23	...	...	...	...	19‡ 0	...	...	20 39	...	...	21‡22	22 36	23 3	...				
	Antwerp Centrale *arr.*	14 4	...	...	...	...	...	15 45	...	...	...	16 37	17 15	...	...	...	...	...	...	...	...	...	...	22 14	...	...	...				
	GRIMSBY ..... *dep.* } By L.N.E.R.																														
	ANTWERP ..... *arr.* } Steamers.					Every		Wed.	&	Sat.																					
	Antwerp Sud ... *dep.*	...	*a*	...	15‡30	*a*	...	...	*a*	*a*	...	...	...	...	...	...	...	...	...	...	...	...	...	...	...	...	...				
	Antwerp Centrale *dep.*	14 31	14 47	...	...	15 37	15 49	16 14	16 34	16 42	17	3 17	17 20	17 37	17 55	17 46	18 19	18 25	18 56	1&2	19 12	19 43	20 45	21 33	21 39	22 37	...				0 24
	Antwerp Est	...	‡	15 12	...	...	...	...	...	...	...	...	...	...	...	...	...	...	...	19 3	...	...	...	...	...	...	23 2	23 32	...			
	Vieux-Dieu 185	...	...	...	...	...	...	...	...	...	17 18	17 36	...	...	...	...	...	...	...	...	19 23	...	...	21 54	22 48	...	S	C	...			
	Contich (Kazernen) ...	...	...	...	...	...	16 28	...	...	...	17 28	17 43	...	18 12	...	...	...	...	...	RC	19 32	...	...	22 4	22 59	S	C	...			
	Wavre-St.-Catherine ...	...	...	...	...	...	16 37	...	...	...	17 39	17 59	...	18 25	...	...	...	...	...	...	...	...	...	...	23 13	...	...	...			
	Malines ..... *arr.*	15 0	...	...	16 3	15 58	16 50	16 14	17 3	...	17 53	18 13	...	18 37	...	...	18 47	...	...	...	19 45	...	21 7	21 55	22 30	23 23	...				
	LOUVAIN ..... *arr.*	15 53	...	...	...	...	17e12	17 58	...	...	...	...	...	...	...	...	...	...	...	...	...	...	...	...	...	...	...				0 48
	Malines ..... *dep.*	15 1	...	...	16 4	15 59	16 15	17 7	...	...	...	19 16	...	...	...	...	19 16	...	...	...	21e24	...	...	22 50	...	...	...				
	Vilvorde	15 17	...	...	...	...	...	...	...	...	17 55	18 17	...	18 45	...	...	18 49	...	...	...	19 48	...	21 8	21 56	22 31	23 32	...				
	Schaerbeek 168	15 27	...	...	16 24	...	16 36	17 29	...	...	18 13	18 33	...	19 6	...	...	...	...	...	...	20 6	...	...	...	22 45	...	...				0 51
	BRUSSELS { N. *arr.*	15 34	15 27	...	16 30	16 20	16 42	17 51	17 15	...	18 24	18 43	...	19 19	...	...	...	...	...	...	20 17	20 18	...	...	22 53	...	...				1 18
	M. *arr.*	...	...	16 16	...	...	...	...	...	...	18 30	18 49	...	19 26	18 26	18 59	19 11	19 36	...	19 52	20 23	...	21 29	22 18	...	23 56	23 47				1 24
	Extra: Antwerp C. *dep.*	4‡12		5‡39	6 14	7*‡ 57	11*59	14*‡13	17 0	18 39	19 47	20*‡18	22*33																		
	Brussels N. *arr.*	5 55		6 34	7 42	8 42	12 43	14 57	17 45	20 1	21 23	20 52	23 22																		

D—Amsterdam-Paris Exp.
E—"Etoile du Nord." Through Pullman Car Train, Amsterdam-Brussels-Paris, p. 32.
F—Edelweiss Pullman Exp., Amsterdam Basle-Zurich. G—Mons. only
H—"Oiseau Bleu" Pullman train.
a—Train "Bloc," number of places limited.
e—May be withdrawn. *e*—2&3 class.
i—Change here. *s*—1,2,3 class.
x—Arrive Malines (Neckerspoel).
▲—From London daily, Sunday excepted.
B—Mondays excepted.
°—Brussels Quartier Leopold Station.
†—Antwerp Dam. ‡—Not on Sunday.
§—Customs Examination. ¶—Departs from Sud Quay
°,*—Amsterdam time at Rosendaal.
RC—Restaurant Car.

BRUSSELS, MALINES, ANTWERP and ROSENDAAL (AMSTERDAM).

THROUGH CARRIAGES { Brussels to Amsterdam, 1&2 Cl. in 12.51, 18.2; 1,2,3 cl. in 6.40 from Brussels.
Brussels to Rotterdam, 1,2,3 Cl. in 8.0 and 19.30 from Brussels.

BRUSSELS—				†				†																							
	Midi ..... *dep.*	...	...		6 40	...	...		7*35	*	...	...	...	...	...	...	...	...	...	...	...	...	1&2	*	...	...	Lx 2	...	*x*	*	...
	Nord ..... *dep.*	0 30	1 47	4 16	▲	7 8	7 12	8 0	7 54	8 9	8 38	...	...	...	...	...	...	...	...	...	...	...	12 51	13 8	13 20	14 19	14 50	...	15 33	...	...
	Schaerbeek	0 49	2 4	4 24	...	...	7 20	...	...	8 16	8 45	...	...	...	...	...	...	...	...	...	...	...	...	13 26	...	...	...	...	...	15 45	15 57
	Vilvorde	...	...	4 37	...	...	7 30	...	...	...	...	...	...	...	...	...	...	...	...	...	...	...	...	...	...	...	...	...	...	16 5	
	Malines ..... *arr.*	1 9	2 24	4 56	...	7 31	7 49	SC	...	8 36	9 4	10 11	...	11 20	12 4	12 26	RC	...	...	...	13 38	...	E	14 48	RC	...	16 20	...	...	16 34	
	LOUVAIN ..... *dep.*	...	...	4e26	...	6e 5	6e 5	...	...	8 7	8 7	10 23	10 56	11 39	12 18	12 45	...	...	...	...	13 28	13 54	...	15 8	...	...	16 5	16 34			
	Malines ..... *dep.*	1 13	2 33	5 15	SC	7 33	7 51	...	...	8 43	9 5	9e30	...	...	...	...	...	...	...	...	12e15	13e 3	...	14e14	...	...	...	...	...	...	...
	Wavre-St.-Catherine ...	...	...	5 25	...	...	...	...	...	...	...	10 27	10 58	11 41	12 20	12 51	...	...	...	...	13 30	13 56	...	15 10	...	...	16 6	16 35	...	...	
	Contich (Kazernen) ...	...	...	5 41	...	...	8 9	...	...	9 3	...	10 39	...	...	...	13 2	...	...	...	...	...	...	...	15 26	...	...	...	...	...	...	...
	Vieux-Dieu	...	...	5 51	...	...	8 15	...	...	...	...	10 55	...	...	...	13 18	...	...	...	...	14 21	...	...	15 43	...	...	...	16 50	...	...	
	Antwerp Est ..... *arr.*	...	...	...	7 32	...	...	8 40	...	...	...	11 5	...	...	...	13 26	...	...	...	...	14 31	...	...	15 52	...	...	...	16 57	...	...	
	Antwerp Cent. ... *arr.*	1 45	3 3	6 5	...	7 57	8 28	...	...	8 34	9 18	9 29	9 34	9 40	9 55	10 5	11 18	11 22	...	12 50	13 39	...	13 41	...	...	...	15 40	...	16 19	...	...
	Antwerp Sud ... *arr.*	...	...	...	...	...	...	...	...	...	...	...	...	...	...	...	...	12 13	...	...	...	...	...	13 53	14 45	14 59	...	16 3	...	16 29	17 8
	ANTWERP ..... *dep.*	...	...	...	...	...	...	...	...	...	...	...	...	...	...	...	...	...	...	...	...	...	...	...	...	...	...	...	...	...	...
	HARWICH ..... *arr.*	...	...	...	...	...	...	...	...	...	...	...	...	...	...	...	...	...	...	...	...	...	...	...	...	...	...	...	...	...	...
	LONDON Lpl. St. *arr.*	...	...	...	...	...	...	...	...	...	...	...	...	...	...	...	...	...	...	...	...	...	...	...	...	...	...	...	...	...	...
	Antwerp Cent. ... *dep.*	...	5 8	6e38	...	...	...	...	8 53	...	9e 41	...	...	...	...	11 45	...	14 1	...	...	14 1	...	...	15 10	...	16 27	...	16s43	17 25		
	Esschen ..... { *arr.*	...	6 2	7 19	7 57	...	...	9 6	9 54	...	10e31	...	...	...	...	12 39	...	15 1	...	...	15 1	...	...	15 37	...	17 31	16 44	17 44	18 28		
	{ *dep.*	...	...	7 24	8 2	...	...	9 13	10 3	...	...	...	...	...	...	12 44	...	15 4	...	...	15 4	...	...	15 42	...	...	16 49	...	18 29		
	Rosendaal § °,* *arr.*	...	5 4	7 54	8 32	...	...	9 43	10 33	...	...	...	...	...	...	13 14	...	15 34	...	14 34	15 34	...	16 12	16 34	...	17 19	...	19 0			
	ROTTERDAM 195 *arr.*	...	...	9 26	10 3	...	...	11 1	12 26	...	...	...	...	...	...	14 56	...	17 12	...	15 31	17 12	...	...	17 31	...	18 33	...	21 30			
	THE HAGUE 200 *arr.*	...	...	10 22	10 30	...	...	11 52	13 22	...	...	...	...	...	...	16 4	...	17 52	...	15 57	17 52	...	...	17 58	...	19 57	...	22 52			
	AMSTERDAM 200 *arr.*	...	...	11 14	11 22	...	...	12 44	14 14	...	...	...	...	...	...	16 56	...	18 44	...	16 49	18 44	...	...	18 50	...	20 49	...	23 46			
BRUSSELS—				Lx 2																											
	Midi ..... *dep.*	...	†		*	...	†*	...	†	†	1&2 17e53	*	...	...	...	...	...	...	...	...	...	...	...	...	...	Lx 2 21 35	*	...	...	...	* †
	Nord ..... *dep.*	16 20	16 42	16 47	16 56	17 19	17 29	17 32	17 39	17 48		17 55	18 43	...	18 46	19	19 17	19 30	...	...	19 47	19 53	19 56	20 34	21 23		22 33	22 54	23 56		
	Schaerbeek	16 28	16 49	...	...	...	...	17 39	...						18 53	19	9	...	...	...	...	G	20 4	20 41	21 30	B	...	23 2	...			
	Vilvorde	16 40	17 2	F	...	...	...	17 54	...						...	19	20	...	...	...	20 18	20 52	21 40	...	...		...	23 14	...			
	Malines ..... *arr.*	16 59	17 20	...	...	17 40	...	18 14	17 59			18 15	...	...	19 13	19	34	...	...	...	20 38	21 6	21 52	...	...		22 54	23 31	0 17		
	LOUVAIN ..... *dep.*	16e17	...	...	...	...	...	17e24	...						18 39	18	39	...	...	19 11	...	...	...	20 e8	...	...		21e38	21e38	2e38		
	Malines ..... *arr.*	17 8	17 22	...	...	...	...	18 27	18 1			18 17	...	...	19 15	19	39	...	...	19‡34	20 8	...	20 45	21 8	21 53		22 56	23 34	0 18		
	Wavre-St.-Catherine ...	17 20	...	...	...	...	...	18 37	...						...	19	49	...	...	...	...	...	20 57	...	...			23 44	...			
	Contich (Kazernen) ...	17 34	...	...	...	...	...	18 52	...						19 36	20	4	...	...	...	...	...	21 13	...	...			24 0	...			
	Vieux-Dieu	17 45	...	...	...	...	...	19 0	...						19 44	20	12	...	...	...	...	...	21 24	21 29	...			0 12	...			
	Antwerp Est ..... *arr.*	...	...	17 27	...	...	...	...	...		18 44	...	...	...	...	...	...	...	20 10	...	...	...	...	...	...	...			...			
	Antwerp Cent. ... *arr.*	18 0	...	...	17 36	...	18 9	19 12	18 25			18 40	19 23	19 39	19 56	20	26	19 57	...	...	20 31	20 35	21 39	21 39	22 19	22 27	23 23		0 21	0 45		
	Antwerp Sud ... *arr.*	...	17 54	...	...	...	...	...	18 31			...	...	...	...	...	...	...	...	19 56	...	...	...	...	...	...			...			
	ANTWERP Quai ... *dep.*	...	...	...	...	...	...	...	18 50			...	...	...	...	...	...	...	...	...	...	...	...	...	...	...			...			
	HARWICH ..... *dep.*	...	...	...	...	...	...	...	6 55			...	...	...	...	...	...	...	...	...	...	...	...	...	...	...			...			
	LONDON Lpl. St. *arr.*	...	...	...	...	...	...	...	§ 38			...	...	...	...	...	...	...	...	...	...	...	...	...	...	...			...			
	Antwerp Cent. ... *dep.*	...	...		17‡45	...	...	...	18 59			...	...	...	...	...	...	...	...	...	21 10	...	...	...	...	...			...			
	Esschen ..... { *arr.*	...	...	17 50	18 33	...	...	...	19 26			...	...	...	...	...	...	20 35	...	...	22 1	...	...	...	...	...			...			
	{ *dep.*	...	...	17 52		...	...	...	19 34			...	...	...	...	...	...	20 42	...	...	22 10	...	...	...	...	...			...			
	Rosendaal § °,* *arr.*	...	...	18 22	...	...	...	20 4	...		18 48	...	...	...	...	...	...	21 12	...	...	22 40	...	...	...	...	...			...			
	ROTTERDAM 195 *arr.*	...	...	19 31	...	...	...	...	...		20 41	...	...	...	...	...	...	...	...	22 48	...	...	...	...	...	...			...			
	THE HAGUE 200 *arr.*	...	...	19 57	...	...	...	...	...		21 6	...	...	...	...	...	...	...	...	23 22	...	...	...	...	...	...			...			
	AMSTERDAM 200 *arr.*	...	...	20 49	...	...	...	...	...		22 7	...	...	...	...	...	...	...	...	0 14	...	...	...	...	...	...			...			
	Extra: Brussels N. *dep.*	6‡15	6 42	8*‡18	s*46	12*‡15	13*‡45	15*‡10	18*‡e28	21*‡15																					
	Antwerp C. *arr.*	7 51	8 15	9	3 10	31	12 59	14 29	15 50	19 14	22‡ 59																				

°,*—Amsterdam time at Rosendaal. RC—Restaurant Car. SC—Sleeping Car.

A—At Brussels takes 3rd class for Holland only. B—"Oiseau bleu" Pullman train. E—"Etoile du Nord," Pullman train. Paris-Brussels-Amsterdam p. 32.
F—Edelweiss Pullman Exp., Zurich-Amsterdam. G—Mons. only. ‡—Sat. & Sun. excepted. †—From Antwerp daily, Sunday excepted.
x—Brussels Quartier Leopold Station *z*—From Malines Neckerspoel. *e*—2&3 class. I—Arr. Sud Quai. *s*—Train "Bloc," number of places limited. †—Sundays excepted.
§—Customs Examination.

(PARIS) MAUBEUGE, ERQUELINNES, CHARLEROI, NAMUR and LIEGE.

****—For other trains between Charleroi and Namur, see page 183.

—	PARIS (Nord) 32 *dep.*	23 45	...	...	...	...	...	...	...	...	...	...	...	8 0	10 10	8 0	9 23	...	...	9 23	14 20	...	...	...	...	19 15	12 35	18 20
Dist.		§													1&2						1&2					Lx 2		R C
E.M.		S C															§				R C					F		*x*
—	**Maubeugue** .....*dep.*	...	...	...	...	...	...	6 6	...	7 38	...	9 53	10 45													§		
6	Jeumont 32	2 54	...	...	...	...	...	6 21	...	7 58	...	10 10	10 59			11 24	13 18	...	...	14 52	16 51	...	...	17 5	...			19 15	20 57
7¼	**Erquelinnes** 184 *arr.*	2 58	...	...	...	...	...	6 30	...	8 2	...	10 14	11 3			11 52	13 39	...	...	15 28	17 6	...	...	17 28	...			19 46	21 10
...	**Erquel'ns** ¶ Belg. *dep*	3 22	...	...	...	5 35		6 47	...	8¶26	...	10 45	11 15			12 45	14 20	...	...	15 35	17 21	16¶23	...	17 36	...			20 0	21 25
15½	**Lobbes**	...	...	...	...	5 57		7 10		8 47	...	11 8	...			13 8	14 32	...	...	15 57	...	16 45	...	17 59	...			20 23	§
26	**Charleroi** 182 { *arr.*	3 47	...	...	...	6 27		7 37		9 13	...	11 34	11 39			13 35	14 53	...	...	16 24	17 45	17¶13	...	18 27	...			20 50	21 49
...	{ *dep.*	3 50	...	...	5 30	6 44	7 49	8 20	9 32	9 44	10 32	12 14	11 52			14 17	14 56	15 6	...	16 31	17 50	17 59	18 18		19 0			23 35	21 50
30½	**Chatelineau** 183	...	...	...	5 43	6 54	...	8 28	9 41	9 54	10 49	12 27	...			14 32	15 7	15 20	...	16 44	R C	18 8	18 31					22 32	...
35½	**Tamines** 166	E	...	...	6 7	7 5	...	8 37	9 50	10 6	11 5	12 43	§			14 51	15 16	15 38	...	17 2	...	18 17	18 47	B		S C		23 0	...
49	**Namur** 168, 183 { *arr.*	4 23	†	...	6 49	7 27	8 17	8 55	10 11		11 42	13 39	12 22			15 34	15 38	16 15	...	17 58	18 16	18 38	19 24		19 30			23 36	22 20
...	{ *dep.*	4 25	5 26	6 52	8 34	7 30	8 18	8 57	10 24	11 50	12 58		12 24	R C			15 46	16 25	17 30	18 7	18 18	18 42	20 15	19 52	19 31				22 22
55	Marche-Dames	...	5 38	7 3	8 45	...		...	10 35	12 1	13 10	...				...	...	16 37	17 43	...	...	...	20 27	...				...	...
56	Namêche	...	5 49	7 7	8 49	...		A	10 39	12 5	13 14	...				...	...	16 42	17 48	...	...	H	20 31	...				...	...
61½	Andenne-Seilles	...	5 56	7 20	9 0	7 48		9 13	10 51	12 16	13 27	‡				...	16 4	16 56	18 2	18 24		19 0	20 44	20 9				...	22 40
67	Statte ..... *arr.*	...	6 10	7 34	9 13	7 57		9 22	11 4	12 29	13 40	15 9	...			...	16 14	17 10	18 15	18 34	...	19 11	20 57	20 19		R C		...	...
68	**Huy**	4 52	6 26	7 37	9 15	8 0		9 25	11 7	12 31	13 43	15 11	12 50			...	16 16	17 13	18 18	18 37	18 43	19 13	21 0	20 21				22 50	...
72	Amay	...	6 41	7 49	9 40	...		...	11 20	13 5	13 56	15 22	...			...	...	17 26	18 57	...	...	21 13	...	...				...	...
76½	Engis	...	6 53	8 3	9 52	...		...	11 31	13 17	14 7	15 35	...			...	...	17 37	19 11	...	...	21 24	...	...				...	...
79	**Flemalle-H.** .....*arr.*	...	6 59	8 13	10 2	8 18		9 42	11 36	13 22	14 12	15 45	...			...	16 33	17 42	19 21	18 53	...	19 30	21 29	20 38	...			...	...
...	**Flemalle** .....*dep.*	7 0	8 25	10 3	8 19	...		9¶45	11 37	13 23	14 15	16 6	...			...	17¶15	17 43	19 33	18 54	...	...	2 30	20 39		F		...	...
82	Seraing	7 10	8 33	10 11	8 26	...		9 52	11 45	13 31	14 24	16 16	...			...	17 25	17 53	19 41	19 1	...	...	21 39	20 46				...	...
87	**Liege** Longdz.....*arr.*	7 27	8 47	10 25	8 35	...		10 5	11 59	13 46	14 38	16 33	...			...	17 40	18 9	19 56	19 11	...	...	21 54	20 56				...	...
...	**Flemalle-H.** .....*dep.*	7 1	8 21	...				9 43	11 39	13 24	14 13	15 46	...			...	16 34	...	...	19 34	...	19 31	...	...				...	...
81½	Jemeppe-sur-M.....	7 8	8 28	...	...	...		...	11 45	13 30	14 20	15 53	...			...	...	...	...	19 42	...	...	...	...				...	...
86	**Liege** (Guillem)185 *ar*	5 20	7 24	8 43	...	...	9 0	9 53	12 0	13 45	14 34	16 9	13 16	14 0	...	16 45	...	...	...	19 57	19 9	19 42	...	...	20 11	23 10	...	23 16	
101	VERVIERS 170 ...*arr.*	6 30	...	9 50	...	...	...	12 3	...	...	...	...	13 56	...	...	...	...	...	...	20 15	21 21	...	...	21 21	...	...	3 15	
121	AIX-CHAPELLE* *arr.*	7 22	...	...	...	...	...	12 45	...	...	...	...	14 37	15 28	...	...	...	...	...	21 6	...	...	...	...	...	0 43	...	4 33	
164½	COLOGNE* 170 ...*arr.*	9 2	...	...	...	...	...	14 0	...	...	...	16 3	...	...	...	...	...	...	...	22 29	...	...	...	...	...	1 44	...	6 0	

A—From Mons, p. 174. B—Sundays only. E—Sleeping Cars, Paris-Cologne. F—Nord Express Train de Luxe. See page 332 for Through Cars etc. H—Through train from Tournai. *x*—1 & 2 Class between Paris and Erquelinnes.
*—Mid Europe Time. †—Not on Sunday. ‡—No luggage by this train. §—Through train from Paris. ¶—Customs Examination.
R C—Restaurant Car. S C—Sleeping Car.

GIVET and NAMUR.

E.M.																													
...	**Givet** .....*dep.*	6 0	7 6	8 45	10 46	12 50	15 5	15 40	18 10	20 40	...		**Namur** .....*dep.*	6 12	7 37	9 0	10 30	12 48	15 19	17 50	18 45	20 10	...	...
2½	**Heer-Agimont** ¶.....	6 13	7 19	8 57	11 0	13 3	15 19	15 52	18 24	20 52	...		**Dave**	6 23	7 50	...	10 43	13 1	15 31	18 0	18 57	20 22	...	...
5½	**Hastiere** 179	6 20	7 25	9 5	11 7	13 11	15 24	15 59	18 31	20 59	...		**Lustin**	6 33	8 0	9 16	10 53	13 11	15 41	18 10	19 7	20 32	...	...
8½	**Waulsort (Village)** ...	6 28	7 32	9 12	11 15	13 19	15 31	16 7	18 39	21 6	...		**Godinne**	6 38	8 6	9 19	10 59	13 17	15 46	18 16	19 13	20 37	...	...
14½	**Dinant** 185	6 39	7 43	9 23	11 26	13 30	15 41	16 18	18 50	21 17	...		**Yvoir**	6 44	8 12	9 25	11 5	13 23	15 52	18 22	19 19	20 43	...	...
18½	**Yvoir**	6 51	7 54	9 38	11 38	13 45	15 52	16 30	19 2	21 32	...		**Dinant**	6 57	8 22	9 35	11 15	13 36	16 2	18 32	19 32	20 53	...	...
21½	**Godinne**	6 57	8 0	9 43	11 43	13 51	15 57	16 36	19 7	21 37	...		**Waulsort (Village)** ...	7 14	8 36	9 46	11 29	13 50	16 17	18 46	19 47	21 6	...	...
23	**Lustin**	7 3	8 5	9 49	11 49	13 57	16 2	16 42	19 13	21 42	...		**Hastiere** 179	7 21	8 43	9 52	11 36	13 57	16 24	18 52	19 54	21 13	...	...
26½	**Dave**	7 13	8 15	9 58	11 59	14 7	...	16 52	19 23	21 50	...		**Heer-Agimont**.....	7 30	8 52	10 0	11 45	14 6	16 34	19 1	20 2	21 22	...	...
31	**Namur** 189 .....*arr.*	7 25	8 24	10 10	12 11	14 19	16 16	17 4	19 35	22 0	...		**Givet**¶ 134 ..... *arr.*	7 36	8 58	10 6	11 52	14 12	16 12	16 40	19 7	20 8	21 28	...	...

¶—Customs Examination.

LIEGE, NAMUR, CHARLEROI and ERQUELINNES (PARIS).

****—For other trains between Namur and Charleroi, see p. 183.

	COLOGNE* 170 ...*dep.*	...	...	4 47	...	1 24	...	...	...	...	...	...	8 52	...				...	12 34	...	...	15 4	15 4	...	...	...	...	...	17 52	...	19 13
	AIX-CHAPELLE* *dep.*	...	...	5 54	...	5 37	...	...	632	...	...	...	10 2	...	11 28	11 28	...	...	13 50	...	...	1615	1615	...	...	...	...	...	19 4	...	20 35
	VERVIERS 170 ...*dep.*	...	...	...	5 34	6 31	...	...	750	...	...	...	11 3	...	12 54	12 54	...	...	15 2	1526	...	1631	1634	...	...	...	...	...	20 7	...	21 45
				Lx 2		1&2								§							†	1&2						§		‡
	Liege (Guillem) *dep.*	6 30	6 36	7 25	7 32	7 40	7 40	...	9 0	1011	...	...	11 40	13 35	13 52	14 30	...	...		16 9	1639	1735	1750	1825	...	...	18 39	...	21 9	...	2345
	Jemeppe-sur-Meuse ...	6 55	...	...		C	7 59	...	913	1025	...	...	...	13 49	...	14 45	...	...	...	...	1655	...	...	...	...	...	18 53	...	21 25	...	...
	Flemalle-H'te ...*arr.*	6 41	7 4	...			8 6	...	920	1032	...	...	11 51	13 56	14 4	14 52	...	...	1620	17 2	...	...	1837	...	...	19 0	...	21 33	...	S C
	Liege(L'doz)*dp*	5 10	6 12	...			7 30	750	9 7	1010	...	1125	R C	13 35	12 13	14 28	1537	15 52	...	1636	R C			...	1734	18 27	18 45	19 45	21 10	22 15	
	Seraing	5 28	6 29	...	Ā		7 47	8 2	...	1026	...	1140	⋮	13 52	12 28	14 47	1552	16 8	...	1654	⋮			C	1751	18 44	18 56	20 1	21 26	22 31	C
	Flemalle-H *ar*	5 39	6 39	...			7 56	8 8	922	1034	...	1149	C	14 1	12 36	14 54	16 1	16 18	...	17 4	T			...	18 0	18 53	19 2	20 10	21 35	22 41	
	Flemalle-H *dep.*	5 40	6 42	7 5	S C		8 13	8 9	923	1035	...	1156	11 52	14 10	14 5	14 55	16 2	16¶25	1621	17 5				1838	18 1	19 8	19 4	20 11	21 36	22 42	
	Engis	5 47	...	7 15	R C		8 23	...	...	1041	...	12 2	⋮	14 20	...	15 1	16 8	16 31	...	1716				...	18 7	19 18	...	20 17	21 45	22 53	
	Amay	5 59	...	7 29			8 36	...	...	1051	...	1212	⋮	14 34	...	15 12	1619	16 42	...	1731				...	1818	19 32	...	20 28	21 59	23 7	
	Huy	6 10	6 58	7 40		3 3	8 46	826	940	11 2	...	1223	12 9	14 44	14 22	15 23	1630	17 3	1637	1743				1854	1830	19 42	19 21	20 39	22 9	23 18	0 13
	Statte	6 15	7 1	8			8 49	829	942	11 5	...	1226	12 11	14 47	14 26	15 26		17 6	1640	1748				1858	1834		19 24	20 42	22 12	23 21	...
	Andenne-Seilles	6 32	7 11	8 22			9 1	840	955	1119	...	1243	...	...	14 37	15 45	...	17 21	1650	...				19 9	1849	...	19 36	20 58	...	...	...
	Namêche	6 59	B	8 34			9 12	...	...	1130	...	1256	...	...	...	15 57	...	17 32	...	...				...	19 0	...	...	21 10	...	...	...
	Marche-les-Dames	7 5	...	8 39			9 16	...	...	1134	...	13 1	...	...	...	16 1	...	17 36	...	...				...	19 4	...	...	21 15	...	...	...
	Namur ... { *arr.*	7 20	7 28	8 50		3 14	9 27	9 27	857	1012	1145	...	1312	12 38	...	14 57	16 12	...	17 47	17 6	...			1832	1926	1915	...	19 53	21 23	...	...	0 43
	{ *dep.*	7 36	7 32	9 3		3 15	9 28	11 4	...	1018	1219	12 45	1329	12 40	...	16 16	17 36	...	...	17 8	...			1833	1927	...	19 32	19 55	...	21 40	...	0 47
	Tamines	8 11	7 52	9 43			11 39	...	...	1038	1312	13 4	1358	...	...	16 57	18 19	...	...	1727	...			...	...	20 10	20 15	...	22 18	...	...	...
	Chatelineau	8 26	3	2 10	0		11 55	...	...	1048	1333	13 13	1412	...	...	17 16	18 36	...	...	1736	...			...	...	20 36	20 25	...	22 39	...	...	...
	Charleroi { *arr.*	8 53	3	11	1015																			19 1								
	{ *dep.*	9 11		12	1217	8 45	8 58	12 9	...	1057	1348	13 22	1422	13 10	...	17 32	18 57	...	...	1745	...			...	1957	...	20 59	20 38	...	22 53	...	1 27
							9 0			1059	1354	13 54	1618	13 12	17 23	18 22	20 10	...	...	...	...	...	...	...	1958	2110	...	...	22¶19	...	1 30
	Lobbes	9 44	1247			...	...	...	...	1119	1421	14 21	1650	...	17 54	18 45	20 40	...	...	...	...	...	...	...	...	2133	...	...	22 48	...	...	...
	Erquelinnes .....*arr.*	9 44	1310			9 24	...	...	...	1132	1442	14 42	1713	13 36	18 29	19 21	2	...	...	...	...	...	...	...	2022	2150	...	...	23 11	...	...	1 57
	Erquelinnes .....*dep.*	1025	1320			9 25	...	...	...	1137	1443	14 43	1716	13 38	18 39	...	...	2152	...	To	...	...	...	...	2025	2152	...	...	...	...	...	2 14
	Jeumont ¶.....	1040	1335			9 41	...	...	...	1155	15 6	15 6	1736	14 7	19 11	...	...	22 5	...	Mons.	...	...	...	...	2043	22 5	...	...	...	...	...	3 8
	Maubeuge .....*arr.*	1053	1348			9 50	...	...	...	12 8	1517	15 17	1752	14 16	19 23	...	...	2218	...		...	...	...	...	2052	2218	...	...	...	...	...	3 18
	PARIS (Nord) 32 *arr.*	...	...	1125	...	1235	...	...	1632	...	19 13	...	16 40	...	...	...	...	...	...	...	2125	...	...	...	...	...	...	...	...	...	6 43

A—Nord Express. Train de Luxe. See page 336 for Through Cars, etc. B—To Mons p. 175 and Tournai, p. 182. C—Through Train Liege–Paris.
T—Through Train, Cologne-Paris. *—Mid-Europe Time. †—Not on Sun. ‡—Through Train to Paris. §—No luggage by this train
¶—Customs Examination. R C—Restaurant Car. S C—Sleeping Car.

GHENT, EECLOO and BRUGES.

E.M.			†														†								*	
8¼	**Ghent** (St. Pierre) *dp*	5 51	9 38	12 37	16	3 18	0 21	10	...	...	...	...		**Bruges** .....*dep.*	...	5 32	6*15	9 32	12	1 15	3 15	46	18 47	20 23	* Weekdays only. † 2&3 Class.
8¾	**Sleydinge**	6 15	10	0 13	18	16 41	18 40	21	48	...	...	...		**Steenbrugge**	...	5 39	6 21	9 37	12	7 15	9 16	4	18 52	20 29	
14¼	**Eecloo**	6 28	10	14	33	16 56	18 55	22	2	...	...	...		**Maldegem**	...	6 7	6 47	9 58	12	34	15	34	16 35	19 14	20 54	
20¼	**Maldegem**	6 46	10	33	53	17 19	19 17	22	24	...	...	...		**Eecloo**	5 17	6 26	7 4	10	12	51	15	51	16 54	19 28	21 13	
30¼	**Steenbrugge**	7 9	11	0 14	26	17 48	...	...	...	...	...	...		**Sleydinge**	5 39	6 44	7 20	10	27	13	6	16	6	17 12	19 41	21¶29	
32¼	**Bruges** 180 .....*arr.*	7 15	11	7	14	33 17	56	...	22	53	...	...	...	**Ghent**(St. Pierre)*arr.*	6 10	7 22	7	46	11	0	13	32	16	47	17	33	20	10	21¶58	

Extra: Dep. Ghent, 7¶46, 11¶32, 15¶16, 17¶16; dep. Bruges, 7¶47, 13¶14, 17¶18.

HASTIERE and ANOR.

E.M.																													
6¾	**Hastière** 178 .....*dep.*	...	8	49	...	14	5	19	4	...	...	...	...	**Anor** .....*dep.*	4 41	8	14	11	5	16	3	18	0	...	...	...	...	...	...	...
6¾	**Doische**	...	9	8	...	14	26	19	27	...	...	...	...	**Momignies** ¶	5 3	8	36	12	9	16	26	18	26	...	...	...	...	...	...	...
18¼	**Mariembourg**	6 9	9	45	13	24	15	3	20	10	...	...	...	**Villers-la-Tour**	5 19	8	52	12	24	16	42	18	43	...	...	...	...	...	...	...
24¼	**Aublain**	6 26	10	3	13	42	15	21	20	28	...	...	...	**Chimay**	5 30	9	8	12	34	16	5	19	2	...	...	...	...	...	...	...
28¼	**Chimay**	6 41	10	18	13	58	15	50	20	45	...	...	...	**Aublain**	5 44	9	22	12	47	17	5	19	16	...	...	...	...	...	...	...
31	**Villers-la-Tour**	6 49	10	27	14	7	15	58	20	54	...	...	...	**Mariembourg** 160	6 10	9	45	13	2	17	28	19	33	...	...	...	...	...	...	...
36	**Momignies**	7 9	10	43	14	24	16	15	21	11	...	...	...	**Doische**	6 47	10	19	...	...	18	5	...	...	...	...	...	...	...	...	...
41	**Anor** ¶ 36..... *arr.*	7 19	10	53	14	34	16	25	21	21	...	...	...	**Hastière** ..... *arr.*	7 6	10	36	...	...	18	24	...	...	...	...	...	...	...	...	...

¶—Customs Examination.

NOTE.—Roughly calculated, 8 km. = 5 miles.

KNOCKE, HEYST, ZEE-BRUGGE and BRUGES (Brugge).

Dist.	LONDON—	B																											
E.M.	LIVERPOOL ST. dep.	20 30	...	...	...	...	...	...	...	...	...	...	...	...	...	...	...	...	...	...	...	...	...	...	...	...	...	...	...
...	HARWICH Stmr. dep.	22 30	...	...	...	...	...	...	...	...	...	...	...	...	...	...	...	...	...	...	...	...	...	...	...	...	...	...	...
...	HULL Stmr. ... dep.		...	...	...	...	...	...	...	...	...	...	...	...	...	...	...	...	...	...	...	...	...	...	...	...	...	...	...
...	ZEEBRUGGE Quai { a	6 0	...	...	...	...	...	...	...	...	...	...	...	...	...	...	...	...	...	...	...	...	...	...	...	...	...	...	...
...	ZEEBRUGGE Quai { d.	6 58	...	...	...	...	...	...	...	...	...	...	...	...	...	...	...	...	...	...	...	...	...	...	...	...	...	...	...
...	Knocke ..... dep.	...	6*22	7 30	...	...	8‡32	9 0	10 10	11 1	11 5	12 20	13 17	14 40	15b 0	16 15	17 18	19‡28	19‡52	21*18	22 0
2	Heyst ..... dep.	...	6 31	7 40	...	...	8 43	9 10	10 19	11 14	12 29	13 27	14 50	15 10	16 26	17 28	19 38	20 2	21 22	22 10
4	Zee-Brugge ..... dep.	...	6 40	7 47	...	...	8 51	9 19	10 24	11 23	12 36	13 34	14 57	15 18	16 32	17 35	19 45	20 10	21 27	22 17
9	Blankenbergh	...	...	...	7 15	...	...	...	...	...	...	...	...	...	...	...	...	...	...	...	...	...
18	Bruges 181 ..... arr	7 30	7 0	8 10	7 36	9 7	9 35	10 42	11 41	12 52	13 50	15 16	15 34	16 48	17 55	20 4	20 27	21 43	22 37	...
...	GHENT 162 ..... arr	8 3	7 51	9 29	9 29	9 44	...	12 28	12 28	13 34	...	15 58	16 8	17 36	18 37	21 2	21 2	22 39	...	...
...	BRUSSELS § 162 ..... arr	8 51	8 27	10 8	10 8	10 25	...	13 5	13 5	14 15	...	16 43	16 51	18 15	19 48	21 46	21 46	23 50	...	...
...	COLOGNE § 170 ..... arr	...	14 0	14 0	...	16 34	...	19 38	19 38	...	...	21 34	21 34	...	...	...	...	...	6 0	...
...	BASLE 144 ..... arr	...	21 1	21 1	...	...	...	...	...	...	...	...	...	...	...	...	...	...	11 5	...
...	BERLIN § 331 ..... arr	...	22 29	22 29	...	...	...	7 7	...	...	...	...	...	...	...	...	...	...	...	...
...	BERLIN § 334 ..... dep.	...	...	...	...	15 47	...	...	...	...	...	...	...	...	...	23 20	...	...	23 20	...	...
...	BASLE 145 ..... dep.	...	...	...	...	...	...	...	...	...	...	...	...	...	...	...	...	...	...	...	...
...	COLOGNE § 170 dep.	...	...	...	...	1 0	...	4 24	...	...	...	8 0	...	9 50	...	...	...	9 50	...	...	...
...	BRUSSELS 164 dep.	...	...	6 24	6 24	8 35	8 35	9 12	10 31	9 43	...	12 36	12 49	14 0	...	...	16 58	16 58	19 16	19 30
...	GHENT 164 ... dep.	...	5 2	6 13	7 11	7 11	9 19	9 19	9 52	11 13	10 44	...	...	13 13	13 34	14 43	...	17 34	17 34	19 52	20 15
Bruges ..... dep.		5 28	6 10	7 56	7 56	8‡21	10 3	10 13	11 29	11b45	11 23	12 12	13 4	13 45	14 17	15 25	15 54	18 14	18 8	20 24	20 57
Blankenberghe		...	...	8 7	...	...	10 18	...	...	...	11 45	...	...	...	...	...	...	18 38	...	...	...
Zee-Brugge ..... arr		5 48	6 38	8 16	...	8 27	...	10 38	11 51	12 2	...	12 37	13 20	14 2	14 43	15 43	16 15	...	18 29	20 43	...
Heyst ..... arr		5 54	6 45	8 23	...	8 43	...	10 45	12 0	12 9	...	12 44	13 27	14 9	14 50	15 50	16 22	...	18 36	20 50	A
Knocke ..... arr		6 1	6 55	8 33	...	8 51	...	10 56	12 8	12 19	...	12 54	13 37	14 19	15 0	16 0	16 32	...	18 46	21 0	...
	ZEEBRUGGE { arr. Quai ... { dep.	...	...	...	...	...	...	...	...	...	...	...	...	...	...	...	...	...	...	...	21 18
	HULL Stmr. arr.	...	...	...	...	...	...	...	...	...	...	...	...	...	...	...	...	...	...	...	20 0
	HARWICH Stmr. d.	...	...	...	...	...	...	...	...	...	...	...	...	...	...	...	...	...	...	...	...
LONDON—																					6 20
(LIVERPOOL ST.) d.		...	...	...	...	...	...	...	...	...	...	...	...	...	...	...	...	...	...	...	7 59
Extra	Knocke dep.	5‡32	10c40	13 59	14‡ 0	17c57	17d57	19 2	...	Bruges dep.	9 3	11e 7	9‡38	21 10	21‡46	...	...	...	...	...	...
	Bruges arr	6 4	11 14	14 32	14 32	18 35	18 35	19 36	...	Knocke arr.	9 37	11 42	10 11	21 43	22 20	...	...	...	...	...	...

*—Not on Sundays from July 1st to Aug. 26th. †—From June 30th to Sept 10th. ‡—From June 30th to Sept. 9th. A—From June 30th to Sept. 11th. B—From June 29th to Sept. 10th. a—From June 25th to Sept. 3rd, Mondays excepted. b—From June 30th to Sept. 16th. c—From June 25th to Sept. 3rd. d—Until July 28th and from Sept. 17th. e—From July 29th to Sept. 3rd. f—From June 24th to Sept. 16th.

Subject to modification. **OSTEND and KNOCKE.** [All luggage charged.

EM.	Ostend Marie José Pl. ... dep.	5*20	7 53
7½	Coq-sur-Mer	5 51	8 22
10½	Wenduyne	6 0	8 31
13	Blankenberghe (Etat)	6 11	8 42
16	Zee-Brugge Mole	6 20	8 51
18	Heyst	6 32	9 3
20½	Knocke (Ville) ..... arr	6 42	9 13
...	" (Digue) ..... arr	6 46	9 17
22	" (Le Zoute) ..... arr	6 48	9 19

Other deps. from Ostend, M.J.P. 6*50, 8.45, 10*5, 10.58, 12.5, 13.1, 13.59, 14.44, 16.2, 17.0, 17.52, 18.56, 20*56.

‡—Weekdays only.

Knocke (Digue) ..... dep.	5 18	6 16	
" (Le Zoute) dep.	5 10	6 18	
" (Ville) ..... dep.	5 18	6 26	
Heyst	5 28	6 36	
Zee-Brugge Mole	5 39	6 47	
Blankenberghe (Etat)	5 47	6 55	
Wenduyne	5 58	7 6	
Coq-sur-Mer	6 7	7 15	
Ostend (Pl. Marie J.) arr	6 43	7 51	

Other deps. from Knocke (Digue) 6.46, 8*16, 9.17, 10.16, 11.31, 12.22, 13.14, 14.25, 15.30, 16.15, 17.26, 18.31, 19.16.

*—From or at Ostend Pl. Vandersweep.

Subject to modification. **BRUGES, WESTCAPELLE, SLUIS, KNOCKE and HEYST.**

EM.	Bruges (Station) ..... dep.	5 45	7 5	7 56
1½	" (Port)	5 53	7 13	8 4
6½	Dudzeele (Village)	6 6	7 26	8 17
10½	Westcapelle	6 19	7 39	8 30
...	Sluis—l'Ecluse ..... arr	6 42	...	8 50
12½	Knocke (Ville)	6 24	7 44	8 35
13	Duinbergen	6 30	...	...
14½	Heyst 180 ..... arr	6 33	...	...
	Heyst ..... dep.	...	6 36	...
	Duinbergen	...	6 39	...
	Knocke (Ville)	6 10	7 4	8 5
	Sluis—l'Ecluse ..... dep.	...	6 50	...
	Westcapelle	6 18	7 12	8 12
	Dudzeele (Village)	6 33	7 27	8 25
	Bruges (Port)	6 48	7 42	8 42
	" (Station) ..... arr	6 56	7 50	8 45

Also from Bruges at, 9.15, 10†3, 11†43, 12†44, 14†24, 16†7, 17†13 18†15, 20†25.

†—Not beyond Knocke.

Other Services from Westcapelle to Sluis 9.50, 12.17, 15.0, 16.41, 17.48.

‡—Autocar Service.

Depart from Knocke (Ville) 9.17, 10.59, 11.58, 13.38, 14.32, 16.16, 17.15, 18.45, 19.32

Other Services from Sluis to Westcapelle 9.3, 13.20, 16.0, 17.2, 18.27.

OSTEND, THOUROUT and LILLE.

[Customs Examination at Tourcoing

Dist.							x			1&2				1&2		*	a		
E.M.	Ostend 162 ..... dep.	4 39	...	...	8*35	...	11 9	...	12 6	14a40	...	15*11	16a57	...	16 20	...	19 14	20 20	...
3½	Snaeskerke	4 48	...	...	8 45	...	...	...	12 17	...	...	15 21	RC	...	16 32	...	19 25	...	...
7½	Moere	4 58	...	...	8 52	...	...	...	12 27	...	...	15 28	...	...	16 44	...	19 35	...	...
15½	Thourout ..... arr	5 20	...	...	9*10	*	11 35	...	12 50	15 3	...	15*46	17 20	...	17 10	...	19 58	20 46	...
...	YPRES 187 ..... arr.	7 1	...	...	10 12	...	...	...	14 27	...	...	...	...	...	18 45	...	21 8	...	...
...	Thourout ..... dep.	5 52	6 50	7 52	9 15	10 30	11 37	11 54	13 6	15 5	...	15 51	17 21	...	17 33	19 17	21 48	20 47	...
18½	Lichtervelde 186	6 0	6 58	8 1	9 23	10 42	...	12 2	13 19	...	...	15 59	...	...	17 45	19 26	21 56	...	...
23	Roulers ..... { arr.	6 18	7 13	8 14	9 38	10 55	11 55	12 17	13 34	...	...	16 12	...	...	17 58	19 40	22 10	21 5	...
	{ dep.	6 21	7 15	8 16	9 40	10 56	11 56	12 19	13 37	...	...	16 13	...	...	18 0	19 43	...	21 6	...
29½	Ingelmunster	6 41	7 33	8 32	9 59	11 12	12 10	12 38	13 56	...	...	16 29	...	...	18 16	20 8	...	...	...
37	Courtrai 184 ... { arr.	7 3	7 53	8 47	10 19	11 28	...	12 58	14 13	...	...	16 44	...	...	18 31	20 30	...	...	...
	{ dep.	7 38	...	9 44	10 47	...	...	...	14 56	...	17 51	17 22	...	...	20 11	21 17	...	...	...
44½	Mouscron 184 ... { arr.	7 56	1&2	9 57	11 10	...	12 36	...	15 21	15 46	18 4	17 37	18 2	...	20 30	21 42	...	21 42	...
	{ dep.	8 12	...	10 2	11 20	...	12 38	...	15 28	15 48	18 14	18 0	18 4	...	20 38	21 51	...	21 51	...
47½	Tourcoing 29 ... { a.rr	8 19	RC	10 11	11 27	...	12 45	...	15 35	15 55	18 21	18 7	18 11	...	20 45	21 58	...	21 58	...
	{ dep.	8 37	9 5	10 31	11 43	...	13 21	...	16 20	16 20	18 45	18 35	18 36	...	20 59	22 11	...	22 11	...
49½	Roubaix 29	8 45	9 11	10 38	11 51	...	13 28	...	16 27	16 27	18 51	18 43	18 43	...	21 9	22 17	...	22 17	...
55½	Lille 31 ..... arr	8 59	9 23	10 52	12 5	...	13 42	...	16 38	16 38	19 5	18 54	18 54	...	21 23	22 31	...	22 31	...
...	PARIS (Nord) ... arr	12 20	12 20	...	16 14	...	17 32	...	19 32	19 32	22 44	21 50	...	...	...	4 22	...	...	...

LILLE, THOUROUT and OSTEND.

[Customs Examination at Mouscron.

PARIS (Nord) 30 dep.	...	22 49	...	...	...	...	8 15	8 15	...	10 15	...	...	...	13 3	14 35	14 35	17 20	19 34	14 35	...
Lille ..... dep.	...	4 53	...	6 33	9 7	...	11 4	11§ 4	11a46	13a58	...	15 42	...	17 3	18 36	19 36	20§13	23 51	18 36	...
Roubaix	...	5 10	...	6 49	9 23	...	11 19	11 19	12 5	RC	...	15 59	...	17 26	18 56	19 53	20 27	0 9	18 56	...
Tourcoing ..... { arr.	...	5 14	...	5 53	9 27	...	11 24	11 24	12 10	13 21	...	16 4	...	17 30	19 1	19 57	20 31	0 14	19 1	...
{ dep.	...	5 25	...	6 56	9 32	...	11 27	11a27	12 15	13 23	13 59	16 5	17§25	17 50	19 15	20 9	20 38	...	19 15	...
Mouscron ..... { arr.	...	5 32	...	7 3	9 39	...	11 34	11 34	12 22	13 38	14 6	16 13	17 32	17 57	19 22	20 16	20 45	...	19 22	...
{ dep.	...	5 48	...	7 30	10 18	...	11 52	11 47	12 35	13 48	14 27	16 38	17 49	18 13	19 45	21 0	...	...	19a40	...
Courtrai 184 ..... { arr.	⌐	6 5	...	7 42	10 40	...	12 5	...	...	...	14 49	16 50	18§13	18 26	20 5	21 13	...	...	...	...
dep.	6 11	6 54	...	8 38	9 34	12 12	...	...	...	15 8	...	...	18 16	19 1	20§16	...	...	...	...	...
Ingelmunster 181	6 27	7 15	...	8 51	9 55	12 37	...	...	...	15 30	...	...	18 34	19 25	20 38	...	...	...	20 8	...
Roulers 181 ..... { arr.	6 44	7 32	...	9 5	10 12	12 57	...	13 14	...	15 49	...	...	18 52	19 42	20 55	...	...	...	20 22	...
{ dep.	6 47	7 34	...	9 8	10 13	12 59	...	13 15	...	15 51	...	...	18 54	19 44	20 56	...	...	...	20 23	...
Lichtervelde	7 2	7 51	...	9 22	10 29	13 19	...	15 29	...	16 11	...	...	19 10	20 1	21 7	...	...	...	20 37	...
Thourout ..... arr.	7 9	7 58	...	9 28	10 36	13 26	...	12 30	13 35	14 36	16 18	...	19 17	20 8	21 14	...	...	...	20 44	...
YPRES 187 ..... dep.	5 53	...	...	...	9 14	12 19	...	...	...	...	14 55	...	18 5	...	...	...	...	...	...	...
Thourout 181 ..... dep.	7 16	...	...	10*42	13*32	...	12 32	13 36	14 31	16 25	...	19 36	...	...	...	...	...	...	20 45	...
Moere	7 38	...	...	10 59	13 49	...	...	...	...	16 49	...	19 58	...	...	...	...	...	...	...	...
Snaeskerke	7 48	...	...	11 6	13 56	...	...	...	...	16 59	...	20 8	...	...	...	...	...	...	...	...
Ostend ..... arr	7 59	...	...	11*16	14 *6	...	12a54	14	2 14	53	17 10	...	20 19	...	...	...	...	...	21 a8	...

*—2&3 class only. †—Dep. 20.10 on Suns. ‡—Weekdays only. §—1&2 class only.
a—From June 30th to Sept. 9th. RC—Restaurant Car. x—From July 1st to Sept. 10th.

BRUGES and COURTRAI.

EM.	Bruges 179 ... dep.	7 23	8 46	...	11 26	12 27	15 25	17 11	18 43	21 8
6	Zedelghem	7 39	9 2	...	11 40	12 45	15 38	...	19 2	21 25
11	Thourout 187 { arr.	7 51	9 14	...	11 53	12 58	15 50	17 31	19 15	21 38
	{ dep.	7 52	9 15	...	11 54	13 6	15 51	17 33	19 16	21 39
14	Lichtervelde	8 1	9 23	...	12 2	13 19	15 59	17 45	19 25	21 54
19	Roulers { arr.	8 14	9 38	...	12 17	13 34	16 12	17 58	19 39	22 10
	181 { dep.	8 16	9 40	...	12 19	13 37	16 13	18 0	19 41	...
26	Ingelmunster	8 32	9 59	...	12 38	13 56	16 29	18 16	20 8	...
33	Courtrai ..... arr	8 47	10 19	...	12 58	14 13	16 44	18 31	20 30	...
Extra	Bruges ..... dep.	5 19	6	18*	2	10*	7	13*39	16*30	18 6
	Courtrai ... arr.	7	3	7 53	9	17	11	23	14 53	17 45

Courtrai ..... dep.	6 11	6 54	7* 40	11* 4	14* 0	16 27	17 40
Bruges ..... arr	7 41	8 28	9 4	12 18	15 20	17 57	19 17

*—2&3 class. †—Dep. 20.10 on Sundays. §—Weekdays only.

HAZEBROUCK, POPERINGHE and COURTRAI.

EM.	Hazebrouck ..... dep.	...	‡	...	†	8 5	9 52	...	...	...	†	†	13 48	†	...	...	16 42	...	19 48	...
7½	Godewaersvelde §	...	...	...	...	8 30	10 13	...	...	...	...	...	...	...	‡	‡	17 3	...	20 11	...
13	Poperinghe ..... dep.	4 41	5 8	6 10	7 11	8 54	10 38	...	11 47	...	13 38	14 36	14 52	15 34	16 24	17 33	20 0	20 36	...	...
19	Ypres 187	4 58	5 21	6 24	7 26	9*7	8	10 54	11 4	12	2 12	6	13 53	14 50	15 7	15 48	16 38	17 47	20 13	20 50	...
27	Comines ..... { arr.	5 21	5 41	6 46	7 55	9 50	...	11 24	...	...	15 25	16 9	16	...	15 29	16 9	17 3	18 16	20 34	...	...
	{ dep.	5 21	5 42	6 47	7 56	9 52	...	11 25	...	...	12 26	14 17	...	...	15 30	16 10	17 4	18 17	20 35	...	...
33	Menin 29	5 35	6 11	7 2	8 10	10 9	...	11 39	...	...	12 40	14 33	...	...	15 43	16 24	17 19	18 32	20 49	...	...
40	Courtrai 185 ..... arr	5 52	6 28	7 21	8 25	10†	26	...	11 58	...	...	12 55	14 50	...	...	16 41	17 38	18 51	21 6	...	...

		†			†		†	†						‡	‡					
Courtrai ..... dep.	...	5 21	6 19	8 18	9 23	10 0	...	11 10	13 9	...	14 54	16 15	...	17 35	17 52	18 21	20 13	...	...	...
Menin	...	5 43	6 37	8 36	9 43	10 16	...	11 28	13 25	...	15 14	16 33	...	18 19	18 12	18 42	20 35	...	...	...
Comines ..... { arr.	...	5 57	6 50	8 50	9 57	10 29	...	11 43	13 38	...	15 28	16 48	...	18 33	18 23	18 55	20 49	...	...	...
{ dep.	...	6 0	6 51	8 51	9 58	10 30	...	11 44	13 38	...	15 29	16 49	...	18 35	18 24	18 57	20 51	...	...	...
Ypres	5 52	6 20	7 15	9 10	10 18	10 50	11	0	12 5	13 55	14 36	15 49	17 12	17 15	18 58	18 42	19 20	21 11	...	...
Poperinghe	6 7	6 45	7 49	9 30	...	...	11	15	12 21	14 11	14 50	16 6	...	17 28	19 15	19	0	19 49	21 31	...
Godewaersvelde ¶	6 33	...	8 23	...	...	...	11	43	...	...	15 15	...	...	17 52	...	...	...	...	...	...
Hazebrouck 28, 29 arr	6 51	...	8 40	...	...	...	12	1	...	...	15 32	...	...	18 9	...	...	...	...	...	...

*—Dep. Ypres 9.28. ‡—Weekdays only. §—Customs Examination at Abeele. ¶—Customs Examination. †—2&3 class only.

ANTWERP, LOUVAIN, and CHARLEROI.

Dist																																
	Antwerp Central	dep.	...	...	...	...	...	6§37	2&3	7 54	6y5	8 58	9 10	...	12 27	15ay25	...	16 30	16v48	18 38	19y27	...
5½	Bouchout 161		...	...	...	...	...			8 9	6 20	9 14	...	...	12 43	15 40	...	16 50	17¶13	18 58	19 43	...
9	Lierre 161, 185		...	...	...	...	...			8 16	6 27	9 22	9 30	...	12 50	15 47	...	16 58	17 21	19 6	19 50	...
14	Berlaer		...	...	...	...	...			8 26	6 37		9 45	...	13 6	16 19	...	17 15	17 39	19 23	20 1	...
22	Boisschot		...	...	...	...	...			8 46	6 54	...	10 10	...	13 31	16 36	†	17 42	18 11	19 50	20 19	...
27	Aerschot 161	arr.	...	...	...	...	...			8 56	7y4	...	10 23	...	13 44	16½46	...	17 55	18¶24	20 3	20y29	...
		dep.	...	...	...	5 15	...			8 57	7 8	8 7	10 26	12 31	13 47	...	16 31	18 17	18 48	20 16	21 24	...
31	Rotselaer		...	...	...	5 31	...			9 8	7 24	...	10 41	12¶46	14 1	...	...	...	19 0	20 29	21 37	...
37	Louvain 161, 166	arr.	...	...	...	5 42	7 21		9 16	7 35	8 21	10 49	12 54	14 10	...	16 49	18 35	19 8	20 37	21 47	...	
	170	dep.	†	4 18	4¶58	6 12	7 31			9 25		12a20		15 1	17c24			19 30				
45	Weert St.-Georges		...	4 35	5 19	6 32	7 44		...	9 42		12 37		15 20	17 46		...	19 48				
52	Wavre		...	4 58	5 43	6 51	7 57		...	10 2		12 57		15 38	17 56		...	20 9				
55	Ottignies 168	arr.	...	5 13	5¶56	7 1	8 4		...	10 16		13 10		15 50	18 5		...	20 21				
		dep.	4 59	5¶35	6 26	7y18	8 16		...	10 21		14 0		16 3	18 27		...	20 38				
62	Villers-la-Ville		5 24	5 56	6 48	8 3	8 31		...	10 46		14 21		16 25	18 52		...	20 58				
64½	Tilly		5 34	6 6	6 58	8 10	...		...	10 56		14 30		16 35	19 2		...	21 7				
68	Ligny		5 47	6 19	7 8	8 17	...		...	11 9		14 41		16 47	19 15		...	21 17				
70	Fleurus		5 52	6 24	7 13	8 21	8 45		...	11 14		14 46		16 52	19 20		...	21 22				
75	Lodelinsart		6 15	6 42	7 29	8 32	8 58		...	11 30		15 9		17 13	19 46		...	21 38				
77	Charleroi (Ouest)	183	6 27	6¶50	7 37	8y37	9 4		...	11 36		15 15		17 21	19 55		...	21 44				

					2&3								A									
Charleroi(Ouest)	dep.	...	...	4 57	5 57	6 56	9 19	13† 9	...	16 11	17e44	...	17†28	...	19 37	22 22						
Lodelinsart		...	...	5 7	6 17	7 17	9 46	13 36	...	16 20	17 51	...	17 37	...	19 46	22 30						
Fleurus		...	...	5 27	6 17	7 17	9 46	13 36	...	16 42	18 4	...	17 57	...	20 6	22 48						
Ligny		...	...	5 36	6 33	...	9 53	13 43	...	16 51	...	...	18 13	...	20 13	22 53						
Tilly		...	...	5 47	6 41	...	10 4	13 54	...	17 4	...	...	18 24	...	20 24	23 1						
Villers-la-Ville		...	...	5 54	6 46	7 54	10 12	14 9	...	17 13	...	...	18 31	...	20 33	23 5						
Ottignies	arr.	...	...	6 13	7 0	8 9	10 32	14 21	...	17 36	18 31	...	18 56	...	20 53	23 21						
	dep.	4¶58	6 24	7 27	8 23	8 29	10 33	14 33	17 0	17 54	18 32	...	19 37	...	21 25	...						
Wavre		5 9	6 35	7 35	8 29	8 29	10 42	14 44	17 12	18 5	18 39	...	19 48	...	21 36	...						
Weert-St.-Georges		5 34	6 59	...	8 42	11 1	11 5	8	17 37	18 29	...	...	20 9	...	...	...						
Louvain	arr.	5¶52	7 19	...	8 54	11 17	15¶26	17 56	18 47	19 1	...	...	20 26	...	...	...						
	dep.	6 13	7 27	7 55	9y45	12 21	16 8	18 10	19 30	19 11	20 15	...	...	21 30	...	...						
Rotselaer		6 25	...	8 5	9 53	12 31	16 19	...	...	...	20 24	...	...	21 40	...	...						
Aerschot	arr.	6 43	7 45	8 17	10 9	12 43	16 36	18 24	19 44	...	20 35	...	...	21 52	...	...						
	dep.	4 40	6 52	7y53	...	10 5	12 46	16 40	18y50	...	20y45	...	...	...	...	...						
Boisschot		4 55	7 7	8 2	...	10 14	13 1	16 54	19 0	...	20 55	...	...	...	...	...						
Berlaer		5 21	7 33	8 18	...	10 32	13 25	17 17	19 17	...	21 12	...	...	...	...	...						
Lierre		5 34	7 46	8 28	8 10	10 42	13 38	17 30	19 27	19 37	21 22	...	...	...	...	...						
Bouchout		5 46	7 59	...	8 20	10 50	13 50	...	...	19 47	21 29	...	...	...	...	...						
Antwerp	arr.	6 4	8 17	8y50	8 38	11y 5	14 8	8 18	4	19y46	20 2	19¶56	21y44	...	...	...						

a—On Sats. dep. 14.40.
c—Dep. 16.53 on Suns.
x—From Antwerp D Station.
y—2&3 Class only.
†—Dep. 12.39 on Suns.
A—On Saturday dep. 17.13.
‡—Saturday and Sunday excepted.
¶—Saturday and Sunday excepted.

*—Charleroi dep. 17.38 on Sun. §—From or at Antwerp (Sud) Station. Thro' train—runs via Malines—N, see p. 176

MONS, BLATON, and TOURNAI, BLATON, and GHENT.

E.M.																																
	Mons 174	dep.	...	...	4 0	...	5 38	7 32	...	9 14	9 35	12 5	14 36	...	16 32	17 16	19 51	19¶57	...			
3	Jemappes 174		...	...	4 8	...	5 48	7 41	...	...	...	12 13	14 44	...	16 41	17 24	...	20 2	...			
6	St. Ghislain 174		...	...	4 18	...	5 58	7 51	9 46	9 24	9 44	12 23	14 54	...	16 51	17 34	20 0	20 11	...			
15	Blaton 182	arr.	...	...	4 49	...	6 33	8 16	10 10	9 41	...	12 51	15 36	...	17 21	18 2	...	20 35	...			
...	Blaton	dep.	...	...	4 55	...	6 41	8 17	10 10	9 41	...	12 58	15 43	...	17 36	18 3	...	20 36	...			
19	Péruwelz		...	...	5 11	...	6 53	8 29	10 21	9 49	...	13 6	15 54	...	17 50	18 16	...	20 48	...			
26	Antoing		...	...	5 33	...	7 13	8 48	...	10 8	...	13 27	16 12	...	18 11	18 35	...	21 7	...			
30½	Tournai 167	arr.	...	...	5 44	...	7 22	8 58	...	10 12	10 22	13 38	16 22	...	18 22	18 44	20 38	21 17	...			
—	Blaton	dep.	...	...	5 1	...	6 52	9 5	...	...	...	12 59	15 37	...	17 43	20 18	...	...	...			
8	Leuze 167		...	...	5 23	...	7 19	9 26	11 28	...	...	13 22	16 0	...	18 6	20 40	...	...	...			
19	Renaix		...	...	5 57	6 15	7 55	10 29	11 56	...	...	13 55	16 31	...	19 5	21 38	...	...	...			
27	Audenarde 185		...	5 8	...	6 39	8 26	11 12	12 29	...	...	14 21	16 55	...	19 31	22 3	...	...	...			
38	La Pinte 186		...	5 43	...	7 29	9 10	12 14	13 14	...	...	14 58	17 43	...	20 13	...	...	...	...			
42½	Ghent (St. P.) 182	arr.	...	5 57	...	7 42	9 23	12 27	13 27	...	...	15 11	17 56	...	20 27	...	...	...	...			
	Ghent (St. P.)	dep.	...	...	...	5 58	7 47	...	10 3	12 58	...	16 3	...	...	...	18 3	...	21 18	...			
	La Pinte		...	...	...	6 12	7 59	...	10 16	13 13	...	16 16	...	...	...	18 17	...	21 30	...			
	Audenarde		3 29	...	...	6 45	8 28	...	10 46	13 46	...	16 45	...	...	...	18 53	...	21 59	...			
	Renaix		3 53	...	6 51	...	7 26	9 2	...	11 19	14 25	...	17 36	...	...	19 36	...	22 28	...			
	Leuze		4 19	...	7 20	...	8 2	9 26	...	11 52	15 13	...	18 24	...	...	20 24	...	...	...			
	Blaton	arr.	4 42	...	7 49	...	8 35	...	...	12 30	15 39	...	18 56	...	...	21 8	...	...	...			
	Tournai 184	dep.	4 20	6 10	...	5 45	7 43	8 35	...	12 8	...	15 46	16 44	17 24	18¶29	20 30	...	...	...			
	Antoing		4 34	...	...	5 59	7 57	8 44	...	12 22	...	15 55	16 56	...	18 41	20 44	...	...	...			
	Péruwelz		4 55	...	...	6 19	8 18	8 57	10 29	12 42	...	16 8	17 17	...	18 58	21 4	...	...	...			
	Blaton	arr.	5 7	6 36	...	6 31	8 30	9 9	10 40	12 54	...	16 17	17 29	...	19 9	21 16	...	...	...			
Blaton	dep.	5 19	6 37	...	6 41	8 38	9 9	10 40	12 55	15 44	...	16 18	17 31	...	19 17	21 17	...	...	...			
St. Ghislain		5 45	...	...	7 7	9 4	9 25	11 3	13 21	16 10	...	16 34	17 57	18 2	19 40	21 43	...	...	...			
Jemappes		5 58	...	...	7 19	9 18	...	11 12	13 33	...	...	...	18 17	...	19 52	21 55	...	...	...			
Mons	arr.	6 5	6 58	...	7 26	9 25	9 53	11 19	13 40	...	...	16 47	18 24	18 11	19 59	22 2	...	...	...			

† Depart 20.8 on Sundays.

BLATON and ATH.

‡—Weekdays only.

E.M.																																
	Blaton	dep.	5¶47	6 54	8 40	10 55	13	2	15 42	17 42	21 19		Ath	dep.	4¶28	5 45	7 40	9 44	11 56	14 26	16 30	19¶46	
11½	Ath 167	arr.	6 24	7 34	9 15	11 29	13 36	16 16	18 22	21 52			Blaton	182 arr.	5 8	6 20	8 14	10 44	12 36	15 0	17 4	20 24		

BRUSSELS, CHARLEROI and NAMUR.

*,†—For other trains between Charleroi and Namur, see page 178.

| Dist | Brussels | | | | | | | | | | | | | | | | | | |

TOURNAI, MOUSCRON, COURTRAI and GHENT.

Dist.																											
E.M.	Tournai 167 .....dep.	5 5	5 51	...	6 28	8 33	9 24	11 17	13 47	...	16 55	17 33	18 52	...	20 42	...	...	...	...	...	...	...	...	...	...	...	...
10	Herseaux 185	5 37	6 8	...	7 1	8 47	9 51	11 34	14 18	...	17 26	17 49	19 21	...	21 23	...	...	...	...	...	...	...	...	...	...	...	...
12½	Mouscron 185 ...arr.	5 44	6 15	...	7 8	8 53	9 58	11 41	14 25	...	17 33	17 56	19 30	...	21 30	...	...	...	...	...	...	...	...	...	...	...	...
—	CALAIS 28 .....dep.	...	...	...	...	6 38	...	9 39	12 5	...	14 48	...	...	...	18 2	...	...	...	...	...	...	...	...	...	...	...	...
—	LILLE 30 .....dep.	4 53	...	6 33	6 33	...	9 7	11 4	13 20	15 42	...	17 3	18 36	...	20 13	...	...	...	...	...	...	...	...	...	...	...	...
—	Mouscron ..... dep.	5 48	6 17	7 30	7 38	8 54	10 18	11 52	14 28	16 38	17 35	18 13	19 45	21 0	21 32	...	...	...	...	...	...	...	...	...	...	...	...
20	Courtrai 185 .....dep.	6 5	6 32	7 44	8 5	9 7	10 56	12 17	14 57	16 54	18 2	18 35	20 9	21 14	22 5	...	...	...	...	...	...	...	...	...	...	...	...
29	Waereghem	...	6 51	A	8 28	9 20	11 22	12 33	15 23	A	18 28	18 51	20 30	...	22 28	...	...	...	...	...	...	...	...	...	...	...	...
36	Deynze 186	...	7 12	...	8 49	9 31	11 46	12 48	15 47	...	18 52	19 5	20 50	...	22 41	...	...	...	...	...	...	...	...	...	...	...	...
46	Ghent (St. Pierre)ar	...	7 33	8 14	9 14	9 43	12 6	13 3	16 6	17 24	19 16	19 24	21 38	21 54	22 56	...	...	...	...	...	...	...	...	...	...	...	...
49	Ghent (Sud) .....arr.	...	...	...	...	...	...	...	...	...	...	...	...	...	...	...	...	...	...	...	...	...	...	...	...	...	...
	Ghent (Sud) .....dep.	...	...	...	...	...	...	...	...	...	...	...	...	...	...	...	...	...	...	...	...	...	...	...	...	...	...
	Ghent (St. Pierre)...	4 24	6 29	8 25	9 11	9 38	13 24	...	16 33	16 37	17 18	18 13	19 30	20 18	...	...	...	...	...	...	...	...	...	...	...	...	...
	Deynze	4 47	6 45	8 41	A	9 54	13 52	...	16 49	17 9	A	18 33	20 2	20 39	...	...	...	...	...	...	...	...	...	...	...	...	...
	Waereghem	5 13	7 10	8 55	...	10 19	14 17	...	17 3	17 41	...	18 47	20 27	20 53	...	...	...	...	...	...	...	...	...	...	...	...	...
	Courtrai .....dep.	6 0	7 38	9 21	9 44	10 47	14 56	16 11	17 22	18 12	17 53	19 10	20 53	21 17	...	...	...	...	...	...	...	...	...	...	...	...	...
	Mouscron ..... arr.	6 25	8 2	9 36	9 57	11 10	15 21	16 36	17 37	18 38	18 6	19 25	...	21 42	...	...	...	...	...	...	...	...	...	...	...	...	...
	LILLE 31 .....arr.	8 2	8 59	10 52	10 52	12 5	16 38	18 43	18 53	...	19 5	21 22	...	22 30	...	...	...	...	...	...	...	...	...	...	...	...	...
	CALAIS 28 .....arr.	10 44	...	...	...	15 28	18 14	...	...	...	...	...	...	1 29	...	...	...	...	...	...	...	...	...	...	...	...	...
	Mouscron ..... dep.	6 38	8 4	9 40	...	11 11	15 37	16 40	17 41	18 41	...	...	19 36	21 44	...	...	...	...	...	...	...	...	...	...	...	...	...
	Herseaux	6 46	8 11	9 47	...	11 18	15 45	16 47	17 48	18 48	...	...	19 43	21 51	...	...	...	...	...	...	...	...	...	...	...	...	...
	Tournai ..... arr.	7 15	8 30	10 3	...	11 47	16 14	17 16	18 4	19 4	...	20 11	...	22 8	...	...	...	...	...	...	...	...	...	...	...	...	...

A—Fast Train, Lille-Antwerp and *vice versa*; number of places limited.

TOURNAI and ORCHIES.

2&3 class between Tournai and Bachy.

E.M.																											
—	Tournai .....dep.	7 48	10 35	16 56	19 11	...	...	...	Orchies .....dep.	5‡54	9 21	...	12 41	...	19 7												
7½	Rumes	8 21	11 4	17 28	19 47	...	...	...	Bachy	6 22	9 33	9 36	12 54	12 55	19 22												
10	Bachy ..... ¶	8 34	11 16	17 42	19 59	...	...	...	Rumes ..... ¶	6 45	...	9 48	...	13 7	19 38												
15½	Orchies 30 .....arr	8 48	11 30	17 56	20 13	...	...	...	Tournai 182 .....arr	7 10	...	10 9	...	13 29	20 1												

‡—Dep. 5.24 on Sundays. ¶—Customs Examination.

BRUSSELS, HAINE ST. PIERRE and ERQUELINNES.

E.M.																											
—	Brussels (Midi) dep.	...	4 14	...	4 59	5 49	7 4	7 31	9 4	10 33	12 24	13 45	16*19	16 23	17 21	17 44	18 44	18 58	20 25								
8½	Hal 167	...	4 46	...	5 31	6 17	7 23	7 51	...	11 2	12 56	14 1	...	16 41	17 55	...	...	19 17	20 44								
10½	Lembeek 174	...	4 52	...	5 38	6 21	...	...	...	11 8	13 2	...	...	16 47	18 1	...	...	19 23	20 50								
12½	Clabecq	...	...	...	5 45	6 29	...	...	...	11 15	13 9	...	...	...	18 10	...	...	...	20 56								
—	Braine-le-Cmte dp	4 28	5 18	6 4	6 50	...	7 56	8 15	9 43	...	14*20	16 52	17 15	...	18 19	19 15	19 51	...									
24½	Ecaussines	4 42	...	6 14	6 58	7 13	8 5	8 25	9 52	12 24	13 55	14 37	17 2	17 24	18 47	18 29	...	20 0	21 34								
29½	Houdeng	4 58	...	6 29	7 8	7 26	8 20	8 37	10 6	12 37	14 7	14 50	17 15	17 38	...	18 42	19 30	20 15	21 47								
32½	Haine St. Pierre ...	5 8	7 38	6 39	7 17	7 35	8 30	8 46	10 17	12 46	14 17	14 59	17*24	17 47	19 40	18 52	19 36	20 25	21 56								
38	Binche	5 50	7 55	7 8	...	...	9 3	9 42	10 43	13 21	15 33	16 22	17 53	...	19 57	19 15	...	...	...								
40½	Bonne-Espérance	5 59	8 3	7 16	...	...	9 12	9 50	10 51	13 29	15 42	16 30	18 2	...	20 4	19 24	...	21 4	...								
41½	Faurœulx ..... { arr.	6 3	8 7	...	...	...	9 16	...	10 55	...	15 46	16*34	18 6	...	20 8	19 28	...	21 8	...								
	dep.	6 8	8 8	...	...	...	9 21	...	10 56	...	15 47	...	18 8	...	20 8	19 29	...	21 8	...								
47½	Erquelinnes 178 arr.	6 24	8 23	...	...	...	9 35	...	11 10	...	16 3	...	18 24	...	20 23	19 43	...	21 22	...								
	Erquelinnes .....dep.	...	4 7	...	5 32	...	...	...	7 40	...	10 41	...	12a27	14 8	...	...	16 17	17 44	18 39	...	20 13						
	Faurœulx ..... { arr.	...	4 21	...	5 51	...	...	...	7 59	...	11 0	...	12 44	14 26	...	...	16 34	18 3	18 56	...	20 32						
	dep.	...	4 22	...	5 59	...	...	...	8 1	...	11 1	...	12 44	14 27	*	...	16 35	18 9	18 57	...	20 45						
	Bonne-Espérance	...	4 27	...	6 4	7 11	...	...	8 6	...	11 6	...	12 49	14 31	15 39	...	16 39	18 14	19 1	...	20 49						
	Binche	...	4 34	...	6 12	7 18	...	...	8 14	...	11 12	§	12 56	14 38	15 46	...	16 45	18 23	19 8	...	20 56						
	Haine St. Pierre ...	4 27	4 55	...	6 32	7 38	8 1	8 34	10 2	11 31	12 1	13 15	14 53	16 6	16 51	17 3	18 43	19 27	20 53	21 14							
	Houdeng	4 38	...	...	6 57	...	8 12	8 50	10 11	11 41	12 10	13 35	15 38	16 37	17 2	17 42	...	19 52	21 4	...							
	Ecaussines	4 53	...	7 30	7 14	...	9 36	9 3	10 22	11 53	12 24	14 0	15 52	17 5	17 34	17 57	...	20 6	21 19	20 39							
	Braine-le-Cmte ar	...	...	7 22	...	...	...	10 31	12 2	12 34	...	...	17 14	...	18 6	...	20 15	21 28	...								
	Clabecq	5 32	8 7	8 2	...	...	10 11	9 28	...	...	...	...	...	16 22	...	18 11	...	...	...	21 20							
	Lembeek	5 37	8 13	...	...	...	10 16	9 34	...	...	13 26	...	16 27	...	18 17	...	...	...	...	21 26							
	Hal	5 43	8 18	...	...	...	10 20	...	11 0	...	13 31	...	16 31	...	18 22	18 42	...	20 58	21 52	21 31							
	Brussels (Midi) arr.	6 13	8 34	...	8 3	...	10 44	9 53	11 14	12 34	13 59	...	16 55	...	18 38	19 7	...	21 14	22 5	21 48							

*—Sundays excepted. ‡—Saturdays only. §—Dep. 11.18 on Saturdays.
†—Change at Ecaussines. *a*—Dep. 12.18 on Suns.

ANTWERP, LIERRE and TURNHOUT.

Dist.																											
E.M.	Antwerp—							2&3								‡				2&3			2&3	‡			
	Centrale ...dep.	3 28	6 7	8 23	...	8 58	9 46	...	13 1	15 44	16‡25	17 19	...	17 43	17‡49	19 9	19 16	21 44	23 2							
3½	Vieux-Dieu 176	...	6 19	...	...	...	...	...	...	...	...	...	...	17 59	...	...	19 32	...	...							
6½	Contich (K) 176	...	6 29	...	...	...	...	...	...	...	...	...	...	18 10	...	...	19 45	...	...							
10½	Lierre 161	3 44	6 42	8 40	8 52	9 22	10 7	...	13 26	16 0	16 52	17 38	18 5	18 24	18 17	19 31	19 59	22 6	23 26							
15½	Nylen 161	...	6 57	...	...	9 39	10 15	...	13 41	...	17 9	17 55	...	18 41	...	19 39	20 16	22 14	23 40							
23	Herenthals 161	4 7	7 14	9 1	9 10	9 54	10 27	11 16	13 57	16 22	17 27	18 13	18 23	18 59	18 46	19 51	20 34	22 26	23 57							
33½	Turnhout 185..... arr.	5 15	7 48	...	9 35	...	10 45	11 40	14 32	16 54	...	...	18 43	19 48	19‡15	20	0 21	1 23	44							
	Turnhout 187 ... dep.	3 49	‡ 4 48	...	...	5 39	6 55	9 10	...	...	2&3	11 16	12 48	14*53	...	17 11	17 49	...	20 22	21‡20	...						
	Herenthals	4 14	5 16	5‡33	6 0	6 7	7 19	9 33	9 41	11 16	11 37	13 10	15 17	15 29	17 35	18 16	19 17	20 40	21 43	...							
	Nylen	4 36	5 36	5 51	...	6 27	7 53	...	...	11 28	...	13 26	...	15 47	17 55	18 43	...	20 52	22 0	...							
	Lierre 161	4 50	5 50	6 5	6 23	6 41	8 7	9 52	10 2	11 36	11 55	13 34	...	16 3	18 3	18 57	19 35	21 0	22 11	...							
	Contich	...	...	6 23	...	6 57	...	...	...	...	12 9	...	...	...	19 15	...	...	22 27	...								
	Vieux-Dieu	...	...	6 33	...	7 7	...	...	...	...	12 18	...	...	...	...	...	...	22 35	...								
	Antwerp (Ctl.) ...arr.	...	6 22	6 47	6 53	7 21	8 38	...	10 19	11 57	12 33	13 56	...	16 30	18 27	19 29	20	2 21	22 22	47	...						

*—Sats. excepted. †—Sats. and Suns. excepted. ‡—Weekdays only. §—Dep 21.25 on Suns.

TURNHOUT and TILBURG.

E.M.																											
	Turnhout .....dep.	6 4	7 49	9 36	...	11 41	16 55	18 44	20‡12	Tilburg 190.....dep.	5‡55	7 37	9‡38	...	17‡5	0	...										
5½	Weelde (Staat) ...arr.	6 15	7 59	9 46	...	11 51	17 6	18 55	20 22	Alphen	6 15	...	9 59	...	17 19		...										
0	Baarle Nassau ¶.....	6 17	8 1	9 48	...	12‡44	17‡58	19 35	20 24	Baarle-Nassau ..... arr.	6‡30	8 0	10‡15	...	17‡32		‡										
6	Alphen	...	...	...	...	13 0	18 15	...	...	Weelde (Staat) ¶	6 44	8 58	10 40	16 45	17 35		21 9										
14	Tilburg 194 ..... arr.	...	...	...	...	13‡18	18‡33	19 57	..	Turnhout 185..... arr.	6 54	9 10	10 56	16 55	17 46		21 19										

‡—Weekdays only. ¶—Customs examination. §—2&3 Class only.
Amsterdam Time between Baarle and Tilburg.

†—2&3 Class. ANTWERP to LIERRE, via Contich ‡—Weekdays only.

E.M.																											
	Antwerp (Central)...	6 7	17 43	...	19 16	...	...		Lierre .....dep.	6‡ 8	6 43	11 56	17‡31	18 58	22 12	...										
2	Hoboken (Berchem) ..	6 11	17 48	...	19 21	...	...		Contich.....	6 22	6 56	12 8	17 44	19 12	22 25	...										
4	Vieux-Dieu	6 19	17 59	...	19 31	...	...		Vieux-Dieu	6 33	7 7	12 18	...	...	22 35	...										
7	Contich (K) 176	6 27	18 8	...	19 40	...	...		Hoboken	6 43	7 17	12 29	...	...	22 43	...										
10½	Lierre ..... arr.	6 42	18 25	...	19 59	...	...		Antwerp ..... arr.	6 47	7 21	12 33	18	4 19	29 22	47	...									

AUDENARDE and MOUSCRON.

E.M.																											
	Audenarde 182...dep.	4‡15	7 21	9 †6	10‡32	14 2	17 20	19‡14	20 17	Mouscron dep.	5 37	7 2	11 0	14 42	17 10	...	21 11										
11½	Avelghem	4 47	7 52	9 48	11 4	14 41	17 58	19 45	20 57	Herseaux	5 44	7 17	11 19	14 50	17 52	20 18	21 53										
21½	Herseaux 184	5 27	8 25	10 20	11 41	15 15	18 34	20 17	21 33	Avelghem	6 17	7 51	12 2	15 28	18 27	20 59	22 27										
23½	Mouscron 30, 181 arr.	5 34	8 32	10 27	11 48	15 22	18 41	20 24	21 40	Audenarde ar.	6 45	8 21	12 35	15 57	19 0	21 32	...										

‡—Weekdays only. Extra—dep, Mouscron 16‡55. †—Dep 8.50 on Sunday

BRUSSELS, DENDERLEEUW, and COURTRAI.

E.M.																											
	Brussels (Nord)	7§24	10§ 0	11‡57	15§56	16§42	18§20	20§14		Courtrai .....dep.	5 10	6 22	7 58	10 59	12 9	16	19 25	19 30									
15	Dend'leeuw 162	7 48	10 23	12 21	16 20	17 40	18 45	20 45		Anseghem	5 39	6 42	8 20	11 27	12 28	16 38	19 47	19 58									
22	Burst	8 8	10 41	12 47	...	17 58	...	21 8		Audenarde	5 53	6 52	8 29	11 41	12 37	16 53	19 56	20 12									
28	Sottegem ...dep.	8 20	10 55	13 10	16 45	18 32	19 17	21 28		Sottegem... dep.	6 45	7 17	8 56	12 16	12 58	17 36	20 21	20 41									
38½	Auden'rde 182ar	8 35	11 19	13 43	17 1	19 1	19 33	22 1		Burst	7 5	7 29	9 9	12 30	...	17 49	...	21 26									
43½	Anseghem	8 45	11 38	14 8	17 14	19 24	19 45	22 22		Denderleeuw ...	7 24	7 41	9 25	12 47	13 17	18 7	20 40	22 3									
54	Courtrai 181 arr.	9 1	12 4	14 39	17 34	19 55	20 5	22 45		Brussels Nord ar	7§49	8§ 6	9§50	13§18	13§43	18§32	21§ 8	6 22	34								

Extra... { Brussels (Nord) dep. 4 39 6§49 16§49 | Courtrai ..... dep. 7 48 17 29
Courtrai ..... arr. 7 33 8 0 18 1 | Brussels (Nord) arr. 8§59 18§38

§—Dep. or arr. Brussels Midi Station.

POIX and ST. HUBERT.

E.M.																											
	Poix 168 ...dep.	7 12	8 45	10 20	14 25	16 15	17 45	20 8	21 18	St. Hubert dep.	6 38	7 45	9 28	12 15	13 45	15 38	17 8	19 37	20 37								
1½	Arville.....	7 20	8 53	10 28	14 33	16 23	17 53	20 16	21 26	Arville	5 44	7 52	9 34	12 22	13 52	15 45	17 14	19 44	20 44								
4½	St. Hubert arr.	7 28	9 1	10 36	14 41	16 31	18 1	20 24	21 34	Poix ..... arr.	6 53	8 0	9 43	12 30	14 0	15 53	17 23	19 52	20 52								

JEMELLE and DINANT.

†—Dep. 10.0 on Sundays.

E.M.																											
	Jemelle 168 ... dep.	6 23	9 59	12 18	14 56	16 49	18 58	22 18		Dinant .....dep.	6 59	10† 10	13 43	16 38	18 52	20 0											
2½	Rochefort	6 30	10 7	12 26	15 4	16 57	19 6	22 25		Houyet	7 27	10 36	14 11	17 5	19 23	20 26											
5	Eprave	6 35	10 12	12 32	15 9	17 2	19 12	22 30		Wanlin	7 37	10 44	14 19	17 15	19 33	20 34											
7½	Villers-sur-Lesse	6 40	10 18	12 38	15 14	17 7	19 18	22 35		Villers-sur-Lesse	7 47	10 52	14 27	17 23	19 44	20 41											
10½	Wanlin	6 49	10 27	12 47	15 21	17 15	19 32	22 42		Eprave	7 53	10 57	14 32	17 28	19 50	20 46											
14	Houyet 166.....	6 59	10 40	13 1	15 30	17 27	20 3	22 50		Rochefort	8 1	11 4	14 40	17 35	19 58	20 54											
23	Dinant 166 ..... arr.	7 24	11 5	13 26	15 56	17 52	20 30	...		Jemelle ..... arr.	8 10	11 13	14 49	17 44	20 7	21 3											

TIRLEMONT and TONGRES.

‡—Weekdays only.

E.M.																											
	Tirlemont 169 ..dep.	4 24	5‡56	8 32	10 44	5‡23	20 3			Tongres .....dep.	6 24	8 44	10‡40	13 15	17 10	21 45	...										
7½	Driesslinter.....	4 44	6 19	8 51	11 5	15 43	20 22			St. Trond	7 11	9 25	11 22	13 52	17 57	22 23	...										
10	Léau.....	4 50	6 25	8 56	11 11	15 48	20 27			Léau.....	7 22	9 34	11 31	14 1	18 7	22 32	...										
13½	St. Trond 161.....	5 6	7 9	9 10	11 30	16 8	20 38			Driesslinter	7 29	9 41	11 37	14 7	18 15	22 39	...										
28	Tongres 194..... arr.	5 51	7 47	9 43	12 6	16 50	21 17			Tirlemont ..... arr.	7 53	9 58	11 58	14 28	18 38	22 54	...										

GHENT, DIXMUDE, NIEUPORT, and DUNKERQUE.

Dist.																										
E.M.	**Ghent** (St. Pierre) ... *dep.*	4 2	...	6 36	...	8 19	§ 9 0	...	11 55	...	† ‡ 16 13	16 16	...	19 8	...	20 39	...	...
4½	La Pinte 182	...	...	6 46	...	...	...	...	12 7	...	...	16 26	...	...	...	...	...	...
10	Deynze 184	4 22	...	6 56	...	8 36	...	...	12 23	...	...	16 44	...	19 24	...	21 0	...	...
18½	Thielt	4 46	...	7 15	...	8 59	...	...	12 47	...	16 39	17 12	...	19 45	...	21 23	...	...
22½	Pitthem	4 53	...	7 23	...	...	...	...	12 54	...	...	17 20	...	19 53	...	21 31	...	...
29½	Lichtervelde 181	5 22	...	7 46	...	9 22	9 41	...	13 25	...	16 58	17 44	...	20 12	...	21 52	...	...
33	Cortemarck 187.....	6 15	...	7 54	...	9 30	...	...	13 39	...	...	17 58	...	20 22	...	21 59	...	...
41	**Dixmude** ..... *arr.*	6 36	...	8 5	...	9 41	9 55	...	14 0	...	17 18	18 19	...	20 33	...	...	...	...
...	**Dixmude** ..... *dep.*	6 57	...	8¶45	...	10 2	...	...	14 18	...	17§20	18¶26	...	20 50	...	...	...	...
52½	**Nieuport (Town) 187**	7 22	...	9 4	...	10 23	...	...	14 43	...	17 45	18 51	...	21 20	...	...	...	...
...	„ (Baths)..... *arr.*	7 31	...	9 12	...	10 32	...	...	14 54	...	17§54	19† 0	...	21 29	...	...	...	...
...	**Dixmude** ..... *dep.*	6 38	...	8 6	...	9 44	9 56	...	14 5	...	17 14	18 20	...	20 36	...	...	...	...
50½	Furnes 187	7 4	...	8 21	§	10 0	10 11	...	14 31	...	17 30	18 45	§	20 51	...	...	...	...
53½	Adinkerke Panne	7 11	7 31	8 28	9 3	10 7	10 17	10 30	14 38	15 13	17 37	18 52	18 57	20 58	22 11	...	...	...
57½	Ghyvelde ¶.....	...	7 57	...	9 23	...	...	10 56	...	15 37	...	...	19 20	...	22 33	...	...	...
65½	**Dunkerque** 29 ..... *arr.*	...	8 17	...	9 44	...	...	11 19	...	16 1	...	...	19 42	...	22 56	...	...	...

			† ‡															
	Dunkerque ..... *dep.*	...	4 47	...	8 52	...	11 4	...	...	16 12	...	...	...	21 22	...	...	...	...
	Ghyvelde.....	...	5 13	...	9 18	...	11 35	...	...	16 41	...	§	...	21 48	...	...	...	...
	Adinkerke Panne ¶	...	5 41	8 2	9 26	9 36	11 42	12 2	14 46	17 16	17 47	19 30	...	21 55	...	...	...	...
	Furnes	...	5 49	8 9		9 44		12 9	14 55	17 25	17 56	19 38	...		...	...	...	...
	Dixmude ..... *arr.*	...	6 13	8 23	...	10 7	...	12 36	15 18	17 39	18 22		§	...	...	...	...	...
	Nieuport (Baths) ..... *dep.*	...	5 34	7 48	...	9¶22	...	11 58	...	16 40	...	...	19 18	19 58	...	...	...	...
	„ (Town) ..... *dep.*	...	5 39	7 52	...	9 26	...	12 3	...	16 45	...	...	19 23	20 2	...	...	...	...
	Dixmude ..... *arr.*	...	6 3	8 16	...	9¶48	...	12 27	...	17 10	...	...	19 43	20 26	...	...	...	...
	Dixmude ..... *dep.*	...	6 21	8 25	...	10 8	...	12 38	15 20	17 47	18 23	...	...	...	...	...	...	...
	Cortemarck	5 18	6 46	...	...	10 30	...	13 4	15 43	18 2	18 56	...	...	...	...	...	...	...
	Lichtervelde.....	5 28	7 4	8 41	...	10 40	...	13 21	16 12	18 10	19 29	20 11	...	...	...	...	...	...
	Pitthem	5 50	7 22	...	...	10 59	...	13 43	16 31	...	19 52	...	...	...	...	...	...	...
	Thielt	6 1	7 31	9 0	...	11 8	...	13 52	16 40	18 29	20 3	20 28	...	...	...	...	...	...
	Deynze	6 24	7 53	...	...	11 29	...	14 15	17 1	18 47	20 25	...	...	...	...	...	...	...
	La Pinte	6 39	...	...	...	11 38	...	14 28	...	...	...	...	...	...	...	...	...	...
	Ghent (St. Pierre)..... *arr.*	6 52	8 8	9 32	...	11 47	...	14 37	17 17	19 0	20 40	20 52	...	...	...	...	...	...

*—Sats. & Suns. only. †—From July 28th to Sept. 1st. ‡—Weekdays only.
§—From June 24th to Sept. 2nd. ¶—Customs Examination.

BRUSSELS (Quartier Leopold) and TERVUEREN.

Electric Railway.

E.M.		
4	**Brussels** (Q. Leopold) *dep.*	In 25 minutes. Dep. Weekdays 5.50, 6.30, 6.50, 7.10, 7.30, 7.50, 8.10, 8.30, 8.50, 9.20, 9.50, 10.50, 11.50, 12.20, 12.50, 13.20, 13.50, 14.20, 14.50, 15.20, 15.50, 16.30, 16.50, 17.10, 17.30, 17.50, 18.10, 18.30, 18.50, 19.10, 19.30, 19.50, 20.20, 21.20, 21.50, 22.20, 22.50, 23.50, 0.40. Dep. (Sundays) 7.50, hourly until 9.50, then every 30 mins. until 12.50, 13.30, and every 20 mins. until 20.10, also at 22.50, 23.20, and 0.40.
9	**Tervueren** ..... *arr.*	

	Tervueren ..... *dep.*	Dep. (Weekdays) 5.10, 5.50, 6.20, 6.40, 7.0, 7.20, 7.40, 8.0, 8.20, 8.40, 9.20, 10.20, 11.20, 11.50, 12.20, 12.50, 13.20, 13.50, 14.20, 14.50, 15.20, 15.50, 16.20, 16.40, 17.0, 17.20, 17.40, 18.0, 18.20, 18.40, 19.0, 9.20, 19.40, 20.20, 20.50, 21.20, 21.50, 22.20, 23.20, 0.15. Dep. (Sundays) 7.20, 8.20, 9.20, every 30 mins. until 13.30, every 20 mins. until 21.20 and at 22.0 22.40, 23.20 and 0.15.
	Auderghem	
	Brussels(Q.L'pold)169 *arr.*	

MAASTRICHT and LIEGE.

E.M.												D								¶			‡	2&3
—	**Maastricht** § 193 *dep.*	5 34	7 40	...	9 51	10 40	...	11 58	12 34	12 49	14 30	15 55	16 57	18 11	20 17	20	26	22 22	...
5½	Eysden §	5 53	7 59	...	10 7	10 55	...	12 17	...	13 8	14 46	16 14	17 10	18 30	...	20	47	22 47	...
8½	Visé (Belgian Cust) ...	5 50	7 58	...	10 6	10 54	...	12 18	12 43	13 11	14 47	16‡21	17 13	18 40	20 26	20	51	23 30	0 21
19½	Liége (Longdoz)170 *ar*	6‡25	8 38	...	10‡43	11 15	...	12 57	13† 7	13†48	15‡11	17‡ 1	17 45	19 20	20‡50	21	31	...	0‡59

E.M.																								
—	**Liége** (Longdoz) 194 *d*	6e 3	7‡44	...	8¶‡13	8 56	10e‡40	12 ‡2	12 27	14‡13	14‡	55	15‡54	16 34	18†	6 20	7	...	22 13	...
10	Visé	6e44	8‡ 6	8 16	8 45	9 42	11* 30	12 34	13 16	15 3	15	26	16 48	17 20	18 36	20 50		...	22 55	...
13½	Eysden (Dutch Cust.) §	7 21	...	8 54	...	10 19	12 7	...	13 54	14 40	...		17 30	17 55	19 18	21 27		...	22 32	...
19½	**Maastricht** § 161 *arr.*	7 37	...	9 10	9 20	10 29	12 23	13 9	14 10	14 50	16		17 40	18 10	19 28	21 43		...	22 42	...

*—2&3 Class. †—Liége (Guillem.) ‡—Not on Sundays. §—Amsterdam time
¶—From July 1st to Sept. 10th. D—Seat ticket required.

ANTWERP to HOOGSTRAETEN and TURNHOUT.

Dist.																								
E.M.	**Antwerp**																							
5	(Zurenborg) ..... *dep.*	6 20	Also at 4.30, 7.34, 9.34, 12.34, 14.34, 16.34, 17.34, 18‡0, 18.20, 19.20, 20.20 and 21.20.	...	...	...	...	...	...	...	...	...	...	...	...	...	...	...	...	...	...	...	...
16	Wyneghem	6 43		...	...	...	...	...	...	...	...	...	...	...	...	...	...	...	...	...	...	...	...	...
25	Oost-Malle..... *arr.*	7 30		...	...	...	...	...	...	...	...	...	...	...	...	...	...	...	...	...	...	...	...	...
	Turnhout 185 ... *arr.*	8 0																						

E.M.																								
7½	**Oost-Malle** ..... *dep.*	6 0	7 30	8 35	10 35	13 35	15 35	17 35	19 35	20‡35	21* 35													
	Hoogstraeten ... *arr.*	6 30	7 58	9 5	11 5	14 5	16 5	18 5	20 5	21 5	22 5													

*—Suns. only.
‡ Not on Sun

	Turnhout .....*dep.*	6 5	7 0	8 5	Also at 4.5, 5.25, 10.5, 13.5, 15.5, 16.5, 17.5, 18.5, 19.5 and 20 5.	...	...	...	...	...	...	...	...	...	...	...	...	...	...	...	...	...	...	...
	Oost-Malle	6 35	7 30	8 35		...	...	...	...	...	...	...	...	...	...	...	...	...	...	...	...	...	...	...
	Wyneghem	7 22	8 6	9 11		...	...	...	...	...	...	...	...	...	...	...	...	...	...	...	...	...	...	...
	Antwerp (Zurenborg)..... *arr.*	7 45	8 26	9 31		...	...	...	...	...	...	...	...	...	...	...	...	...	...	...	...	...	...	...
	Hoogstraeten ... *dep.*	5 10	6 55	8 2	10 0	13 0	15 0	17 0	19 0	19‡55	21* 0	...	...	...	...	...	...	...	...	...	...	...	...	...
	Oost-Malle ..... *arr.*	5 50	7 25	8 31	10 30	13 30	15 30	17 30	19 30	20 30	21 30	...	...	...	...	...	...	...	...	...	...	...	...	...

ANTWERP and GHENT.

Steamer across the Scheldt at Antwerp every 15 minutes.

		‡		‡	‡		‡	†			‡							
E.M.	**Antwerp**—(Tête de Flandre)	5 50	6 32	7 24	7 47	9 4	9 59	11 25	12 50	14 12	16 7	17 21	18 8	18 32	19 19	20 7	21 18	23 18
3	Zwyndrecht-Burg	5 58	6 42	7 32	7 55	9 12	10 4	11 32	12 55	14 20	...	17 30	18 16	18 38	...	20 17	21 25	23 25
8½	Beveren (Waes.)	6 11	6 57	7 45	8 4	9 25	10 13	11 44	13 4	14 32	16 21	17 42	18 28	18 47	...	20 29	21 36	23 36
11½	St. Nicholas	6 27	7 15	8 3	8 17	9 43	10 29	12 2	13 20	14 50	16 34	18 0	18 43	19 11	19 45	20 47	21 53	23 53
15½	Sinay	6 40	7 40	...	...	10 3	10 47	12 22	13 34	15 15	...	18 22	18 58	19 23	...	21 5	...	...
20	Lokeren	6 50	7 52	...	8 37	10 13	10 57	12 32	13 44	15 25	16 56	18 35	19 10	19 33	20 7	21 17	...	...
26½	Loochristi	...	8 22	...	...	10 33	...	12 54	14 5	15 51	...	19 6	...	19 51	...	21 46	...	...
31	**Ghent** (St. Pierre) 162 *arr.*	7 39	8 55	...	9 21	11 5	11‡44	13 28	14 34	16 26	17 44	19 43	...	20 21	20 51	22 14	...	...

	Ghent (St. Pierre) ... *dep.*	3‡34	...	...	6‡ 1	7 8	7†54	9 1	10 48	11‡48	12 55	15 6	16‡12	...	17 38	18 26	...	20* 32	21 42
	Loochristi	...	‡	...	...	8 21	9 32	11 17	12‡15	13 25	15 38	16 37	...	...	18 12	...	...	21 1	...
	Lokeren	4 21	5 4	...	6 53	7 53	8 39	9 50	11 38	12 33	13 46	16 0	16 58	...	18 33	19 8	...	21 19	22 30
	Sinay	4 47	5 19	‡	7 7	8 7	8 51	10 6	11 52	12 45	13 59	16 16	17 13	...	18 59	19 22	...	21 42	22 44
	St. Nicholas	4 58	5 30	6 37	7 18	8 16	9 2	10 15	12 1	12‡57	14 8	16 27	17 24	18 9	19 10	19 31	19 47	21 51	22 53
	Beveren	5 29	6 9	6 56	7 44	8 35	9 24	10 36	12 23	13 25	14 31	16 53	17 43	18 27	...	...	20 6	22 33	...
	Zwyndrecht	5 41	6 21	7 10	7 57	8 45	9 33	10 47	12 35	13 38	14 42	17 7	17 55	18 36	...	19 56	20 18	22 41	...
	Antwerp—(Tête de Flandre) .... *arr.*	5 48	6 28	7 17	8 4	8 52	9 39	10 54	12 42	13 45	14 49	17 14	18 1	18 43	...	20 3	20 25	22 48	...

*—Dep. 20.19 on Sun. †—2&3 class only. ‡—Not on Sundays.

THOUROUT and YPRES.

E.M.																								
	Thourout ..... *dep.*	5 54	7‡55	9‡17	13 3	17 36	19‡59																	
4	**Cortemarck** 186	6 4	8 4	9 25	13 13	17 45	20 9	...																
8	Staden.....	6 29	8 26	9 44	13 58	18 14	20 40	...																
12	Poelcapelle	6 41	8 36	9 54	14 8	18 25	20 50	...																
14	**Langemarck**.....	6 45	8 40	9 58	14 13	18 31	20 54	...																
20	**Ypres** 181. 187..... *arr.*	7 1	8 54	10 12	14 27	18 45	21 8	...																

	Ypres .....*dep.*	5 53	9‡14	12‡19	17‡17	18 5	19‡8	42																
	Langemarck	6 10	9 28	12 33	17 31	18 20	19 56																	
	Poelcapelle	6 16	9 32	12 38	17 35	18 26	20 0																	
	Staden.....	6 30	9 43	12 48	17 45	18 38	20 10																	
	Cortemarck	6 42	9 52	12 57	17 54	18 49	20 19																	
	Thourout 181 *arr.*	7 6	10 6	13 22	18 13	19 11	20 32																	

† — 2&3 class only

Extra: Dep Thourout 10‡40, 12‡4, 15‡54, 18‡35; Dep. Ypres 7‡33, 10‡59, 13‡59, 14.55. §—Dep. 19.36 on Suns.

YPRES and FURNES.

Subject to modification.

E.M.																								
	Ypres (State) .....*dep.*	7 20	11 10	14 55	19 25	...	...	...																
2½	Brielen	7 37	11 23	15 8	19 39	...	...	...																
4½	Elverdinghe.....	7 40	11 32	15 15	19 45	...	...	...																
9½	Oostvleteren	8 5	12 10	15 43	20 10	...	...	...																
15	Alveringhem (Station)	8 40	12 48	16 26	20 52	...	...	...																
19	**Furnes** (State) .186 *arr.*	9 10	13 20	17 0	21 23	...	...	...																

	Furnes (State) ...*dep.*	7 10	10 40	15 0	18 55	...	...	...																
	Alveringhem (Stat.)...	7 44	11 12	15 30	19 28	...	...	...																
	Oostvleteren	8 30	12 10	16 30	20 10	...	...	...																
	Elverdinghe.....	8 50	12 30	16 54	20 32	...	...	...																
	Brielen	8 58	12 38	17 0	20 41	...	...	...																
	Ypres (State) 187 *arr.*	9 10	12 50	17 15	20 55	...	...	...																

OSTEND, NIEUPORT, FURNES and LA PANNE.

Electric Service. Subject to modification.

E.M.																								
	Ostend																							
—	(Vandersweep Pl.)162 *dep.*	5‡ 7	6 45	...	...	...	...	...																
5½	Middelkerke	5 34	7 12	...	...	...	...	...																
8	Westende (Bains)	5 41	7 20	...	...	...	...	...																
11½	**Nieuport** (Ville) 186... *arr.*	5 53	7 32	...	...	...	...	...																
13	„ *dep.*	5 53	7 33	...	...	...	...	...																
14½	Oostduinkerke	6 8	8 0	...	...	...	...	...																
16½	Coxyde (Bains)	6 13	8 5	...	...	...	...	...																
21	La Panne (Digue).....	6 22	8 15	...	...	...	...	...																
19	**Furnes** (Stat.) ..... *arr.*		8 32	...	...	...	...	...																

	Furnes (Stat.) .....*dep.*	‡	6 20	9 33	...	...	...	...																
	La Panne (Digue)...*dep.*	...	6 31	9 52	...	...	...	...																
	Coxyde (Bains)	...	6 40	10 0	...	...	...	...																
	Oostduinkerke	5 27	6 45	10 5	...	...	...	...																
	Nieuport ..... *arr.*	5 42	7 2	10 19	...	...	...	...																
	„ (Ville) ..... *dep.*	5 42	7 2	10 19	...	...	...	...																
	Westende (Bains)	5 55	7 15	10 30	...	...	...	...																
	Middelkerke	6 3	7 23	10 37	...	...	...	...																
	Ostend (Vandsweep Pl.) 6.....	6 30	7 50	11 2	...	...	...	...																

Also electric trains from Ostend (Pl. Vandersweep) to La Panne, calling at Nieuport and Coxyde, at 8.29, 10.34,, 12.0, 13.35, 14.50, 16.10, 17.25, 18.50, 20.45. Returning from La Panne, 12.4, 13.30, 14.55, 16.10 17.30, 18.44, 20.10.

‡—Weekdays only.

AMSTERDAM TIME, 20 minutes fast of Greenwich, is kept on all Railways in Holland
For accommodation on Trains, see page xlvi.
Customs Examination for Dutch Towns at Hook of Holland or Flushing.
No free Luggage allowed to holders of local tickets.
The mileages given in the Dutch Tables are calculated on a Tariff basis.

TABLE OF FARES ON DUTCH RAILWAYS.

Km.	Miles.	Guilders. 1 Cl.	2 Cl.	3 Cl.	Luggage Per 10 Kg.	Km.	Miles.	Guilders. 1 Cl.	2 Cl.	3 Cl.	Luggage Per 10 Kg.
1—4	⅝—2½	0.20	0.15	0.10	0.11	100	62½	4.25	3.25	2.25	0.27
10	6¼	0.45	0.35	0.25	0.12	125	77½	5.35	4 10	2.85	0.32
20	12½	0.85	0.65	0.45	0.14	150	93¾	6.40	4 90	3.40	0.36
30	18¾	1.30	1. 0	0.70	0.16	175	108¾	7.20	5.50	3.80	0.40
40	24¾	1.70	1.30	0.90	0.17	200	124½	8. 0	6.10	4.25	0.44
50	31	2.15	1.65	1.15	0.19	250	155½	9.60	7.35	5.10	0.53
60	37½	2.55	1.95	1.35	0.21	300	186¾	11.15	8.55	5.90	0.61
70	43¾	3. 0	2.30	1.60	0.22	350	217½	11.95	9.15	6.35	0.70
80	49¾	3.40	2.60	1.80	0.24	400	248½	12.75	9.75	6.75	0.78
90	56	3.85	2.95	2 5	0.26	450	279½	13.55	10.35	7.20	0.87

LONDON to HOOK of HOLLAND and ROTTERDAM
(for AMSTERDAM, BERLIN or COLOGNE).

THROUGH CARRIAGES, 1 & 2 class—Hook of Holland to Berlin and Altona in 7.25; to Basle, Zurich, Munich or Budapest in 6.59; to Amsterdam in 6.26. 1,2,3 class "Hook of Holland," to Constance in 6.59.

Dist. EM.																														
...	LONDON— Liverpool St. *dep.*	...			20 30			...	...	...	...	...	...	...	...	...	...	...	...	...	...	...	...	...	...	...	...	...	...	...
...	Harwich (Parkeston Quay) *dep.*	...			22 0			...	...	...	...	...	...	...	...	...	...	...	...	...	...	...	...	...	...	...	...	...	...	...
...	Hook of Holland *arr.*	...			6 0			...	...	...	...	...	...	...	...	...	...	...	...	...	...	...	...	...	...	...	...	...	...	...
					1&2	1,2,3	1&2																							
	Hook of Holland ... *dep.*	5†57			6 26	6 59	7 25	7†36	8 28	9 29																				
7½	Maassluis	6 12			...	...	...	7 51	8 40	9 40																				
11¼	Vlaardingen	6 20			RC	S	...	8 0	8 50	9 51																				
15	Schiedam 200 ..... *arr.*	6–29			6 48	...	S	...	9 0	10 0																				
	Rotterdam—																													
17½	Delft P. 194 ..... *arr.*	6 36			6 58	7 23	7 49	8 9	9 6	10 7																				
...	Beurs ..... *arr.*	...			...	...	...	...	...	...																				
...	Maas ..... *arr.*	...			...	...	...	...	...	...																				
...	The Hague 200 ... *arr.*	6 52			7 12	...	...	8 52	9 22	10 22																				
...	Amsterdam 200 ... *arr.*	7 44			8 9	...	...	9 44	10 14	11 14																				
...	Osnabruck ¶ 328 *arr.*	...			...	...	12‡10	...	...	...																				
...	Bremen ¶ 348 ..... *arr.*	...			...	...	13 49	...	...	...																				
...	Berlin ¶ 331 ..... *arr.*	...			...	...	16 21	...	...	...																				
...	Nymegen 190 ..... *arr.*	...			...	10‡ 4		...	...	...																				
...	Cologne ¶ 329 ... *arr.*	...			...	11‡59		...	...	...																				

And hourly at about 30 minutes past the hour until 21.59 from Hook. Extra half-hourly service from Maassluis.

...	Cologne ¶ 329 ... *dep.*	...	...	...	...	...	...	...	...	...	...	...	...	...	...	16* 9	...	...	17 18	...	...	...	...	...	...	...	...	...	...	...
...	Nymegen 190 ..... *dep.*	...	...	...	...	...	...	...	...	...	...	...	...	...	...	...	...	...	20 3	...	...	...	...	...	...	...	...	...	...	...
...	Berlin ¶ 334 ..... *dep.*	...	...	...	...	...	...	...	...	...	...	...	...	...	...	9 24	...	...	‡	...	...	...	13 49	...	...	...	...	...	...	...
...	Bremen ¶ 349 ..... *dep.*	...	...	...	...	...	...	...	...	...	...	...	...	...	...	13 26	...	...	...	...	...	...	16 34	...	...	...	...	...	...	...
...	Rheine 198 ..... *dep.*	...	...	...	...	...	...	...	...	...	...	...	...	...	...	15 14	...	...	...	...	...	...	...	...	...	...	...	...	...	...
...	Amsterdam 200 ... *dep.*	...	6†15	7 45	8 45	...	...	...	...	...	...	...	...	...	...	19 45	...	20 15	...	...	21 25	...	...	...	22 15	...	...	...	...	...
...	The Hague 200 ... *dep.*	6†36	7 32	8 36	9 36	...	...	...	...	...	...	...	...	...	...	20 36	...	21 6	...	...	22 22	...	...	...	23 6	...	...	...	...	...
	Rotterdam—																1,2,3.					1,2,3	1&2	1&2						
	Maas ..... *dep.*	...	...	...	...												...					...								
	Beurs ..... *dep.*	...	...	...	...												...					...								
	Delft P. ..... *dep.*	6 52	7 53	8 53	9 52												21 4	21 22				22 35			23 5	23 37				
	Schiedam	7 0	8 0	9 0	9 59												20 58	...	21 29			...	22 47		...	23 44				
	Vlaardingen	7 11	8 10	9 9	10 8												21 7	S	21 43			RC	RC		RC	23 53				
	Maassluis	7‡20	8 18	9 19	10‡17												21‡15	...	21 54			...	...		...	0 2				
	Hook of Holland ..	7‡34	8 28	9 33	10‡31												21‡25	21 33	22 13	...		22 58	23	7	23 29	0 16				

Hourly from Rotterdam at 51 mins. past the hour, also half-hourly to Maassluis, until 19.51 then at

	Hook of Holland *dp*	...	...	...	...	...	...	...	...	...	...	...	...	...	...	...	...	...	23 45	...	...	...	...	...	...	...	...	...	...	...
	Harwich (Parkeston Quay) *dep.*	...	...	...	...	...	...	...	...	...	...	...	...	...	...	...	...	...	6 55	...	...	...	...	...	...	...	...	...	...	...
	LONDON— Liverpool St. *arr.*	...	...	...	...	...	...	...	...	...	...	...	...	...	...	...	...	...	8 38	...	...	...	...	...	...	...	...	...	...	...

S—Saloon and Restaurant Cars. RC—Restaurant Car.
*—Rheingold Exp. †—Not on Sunday ‡—Via Utrecht (pp. 196, 198). §—Arr. 11.42 by Rheingold Exp.
¶—Mid Europe Time.

LONDON to FLUSHING, ROSENDAAL and BREDA.

SLEEPING CARS—Flushing to Berlin, Hamburg, Altona and Leipzig, in 18.33 Flushing to Munich in 18.16.

Dist. EM.																														
...	LONDON (Liverpool St.)..*dep.*	...	...	...	...	...	...	...	...	...	...	...	...	...	...	...	...	...	A 10 0	...	...	...	...	...	...	...	...	...	...	...
...	Harwich ..... { *arr.*	...	...	...	...	...	...	...	...	...	...	...	...	...	...	...	...	...	11 25	...	...	...	...	...	...	...	...	...	...	...
	(Parkeston Quay) { *dep.*	...	...	...	...	...	...	...	...	...	...	...	...	...	...	...	...	...	11 40	...	...	...	...	...	...	...	...	...	...	...
...	Flushing (Vlissingen)...*arr.*	...	...	...	...	...	...	...	...	...	...	...	...	...	...	...	...	...	17 50	...	...	...	...	...	...	...	...	...	...	...
	Flushing ..... *dep.*	...	...	6‡15	7 34	...	9‡20	10 36	11‡25	13 34	...	...	...	16 30	18 16	18 33	19 4	19 46	...	...	...	...	...	...	...	...	...	...	...	...
4½	Middelburg	...	...	6 25	7 43	...	9 29	10 44	11 35	13 44	...	...	...	16 40	...	E	19 13	19 56	...	...	...	...	...	...	...	...	...	...	...	...
16½	Goes	...	...	7 0	8 2	...	9 49	11 3	12 8	14 4	...	...	...	16 59	C	RC	19 32	20 27	...	...	...	...	...	...	...	...	...	...	...	...
23	Kruiningen-Ierseke	...	...	7 14	8 15	...	10 6	11 16	12 26	14 17	...	...	...	17 16	RC	G	19 45	20 44	...	...	...	...	...	...	...	...	...	...	...	...
35	Woensdrecht	...	...	7 41	...	...	10 36	...	12 54	...	...	...	...	...	SC	SC	...	21 11	...	...	...	...	...	...	...	...	...	...	...	...
33½	Bergen op Zoom	...	...	7 51	8 39	...	10 47	11 39	13 5	14 42	16‡25	...	...	17 48	⋮	...	20 9	21 21	...	...	...	...	...	...	...	...	...	...	...	...
46½	Rosendaal ..... *arr.*	...	...	8 9	8 52	...	11 4	11 52	13 23	14 55	16 41	...	...	18 5	⋮	19 30	20 22	21 39	...	...	...	...	...	...	...	...	...	...	...	...
...	Rotterdam 195 ..... *arr.*	...	...	9‡26	10 3	...	12 26	13 18	14 56	15 50	18 8	...	...	19 26	⋮	20 41	21 30	22 48	...	...	...	...	...	...	...	...	...	...	...	...
...	Antwerp * 176 ..... *arr.*	...	...	9 34	10 e4	...	...	14 4	15 45	16 37	...	...	...	20 39	⋮	20 39	22 14	23e 0	...	...	...	...	...	...	...	...	...	...	...	...
...	Brussels * 176 ..... *arr.*	...	...	11 12	10 55	...	...	15 34	17 51	18 20	...	...	...	21 29	⋮	21 39	23 56	23 47	...	...	...	...	...	...	...	...	...	...	...	...
...	Antwerp * 177 ..... *dep.*	...	...		7e34	8e43	8 53	...	11 45	13e42	15 10	...	...	16e20	⋮	17 25	18 56	20e41	...	...	...	...	...	...	...	...	...	...	...	...	...
...	Rosendaal ..... *dep.*	6 35	7 7	...	9 0	10 12	11 14	12. 0	13 28	15 12	17 16	...	...	18 12	...	19 34	20 32	21 50	...	...	...	...	...	...	...	...	...	...	...	...
56	Etten-Leur.	6 59	...	...	...	...	11 32	...	13 50	...	17 38	...	...	...	D	D	...	...	...	...	...	...	...	...	...	...	...	...	...	...
62½	Breda 190 ..... *dep.*	7 13	7 27	...	9 29	10 32	11 46	12 20	14 2	15 32	17 52	...	...	18 32	⋮	19 54	20 52	22 10	...	...	...	...	...	...	...	...	...	...	...	...
...	Boxtel 194 ..... *arr.*	...	8 17	...	10 18	...	...	13 46	14‡48	16 47	18 45	...	...	19 48	⋮	...	21 44	0 10	...	...	...	...	...	...	...	...	...	...	...	...
...	Wesel 191. ..... *arr.*	...	12 6	...	...	...	...	...	19 16	...	...	...	...	...	⋮	...	...	...	...	...	...	...	...	...	...	...	...	...	...	...
...	Venlo 194 ..... *arr.*	...	9 32	...	12 48	...	...	...	16 23	18 37	21 42	...	...	21 11	...	23 21	...	...	...	...	...	...	...	...	...	...	...	...	...	...
...	Cologne § 329 ..... *arr.*	...	11 50	...	14 55	...	...	...	19 51	20 14	...	...	...	22 42	...	...	...	...	...	...	...	...	...	...	...	...	...	...	...	...
...	Berlin § 331 ..... *arr.*	...	21 35	...	23 25	...	...	...	7 7	7 7	...	...	...	...	...	7 15	...	...	...	...	...	...	...	...	...	...	...	...	...	...
...	Utrecht 191 ..... *arr.*	...	9 53	...	11 53	12 53	12 53	13 53	15 53	17 26	...	...	...	20 5	...	21 43	22 27	1 14	...	...	...	...	...	...	...	...	...	...	...	...
...	Amsterdam W.P.196 *arr.*	...	10 23	...	12 23	13 25	13 25	14 25	16 23	18 25	...	...	...	20 36	...	22† 7	22 58	...	...	...	...	...	...	...	...	...	...	...	...	...

BREDA and FLUSHING to LONDON.

	Amsterdam W.P.196 *dep.*	...	...	...	...	7 53	...	10† 4	9 48	...	10 38	12 38	13 40	13 40	16 22	...	17 38	...	19 40											
	Utrecht 191 ..... *dep.*	...	...	7 32	...	8 29	...	SC	10 11	...	12 11	13 59	14 11	14 11	16 56	...	18 11	...	20 56											
	Berlin § 334..... *dep.*	...	...	...	...	...	22 56	22 30	...	...	...	...	23 37	...	0 4	...	0 4	0 4	...											
	Cologne § 329 ..... *dep.*	...	...	...	...	...	...	8 12	...	...	...	...	8 30	...	11 30	...	14 9	14 9	...											
	Venlo 195 ..... *dep.*	...	...	6‡55	...	SC	10 43	9 10	...	...	...	...	13‡45	...	16‡ 0	...	17 39	17 39	...											
	Wesel 191. ..... *dep.*	...	...	...	...	...	...	...	...	...	...	6 16	6 16	...	...	...	13 17	13 17	...											
	Boxtel 195 ..... *dep.*	...	6‡ 0	8 10	8 10	9 10	...	...	10 48	11 1	12‡46	13 43	15 29	...	17 30	...	19 22	19 22	...											
	Breda ..... *dep.*	...	7 0	9 3	9 44	10 17	D	⋮	11 39	13 15	13 45	15 23	16 47	17 20	18 24	...	20 46	21 11	22 26											
	Etten-Leur.	...	7 14	...	9 59	...	...	D	...	13 30	...	...	...	17 35	...	...	...	21 26	...											
	Rosendaal ..... *arr.*	...	7 32	9 23	10 20	10 37	11‡25	12 35	11 59	13 51	14 5	15 42	17 9	17 56	18 44	...	21 5	21 46	22 46											
	Antwerp * 176 ..... *arr.*	...	9 34	10e 6	11e38	12e20	12e20	14 4	14 4	15 45	15 45	17 15	...	...	...	...	22 14	...	23e30											
	Brussels * 177 ..... *dep.*	...	...	6 40	...	7 54	7 54	...	...	...	10 36	13 8	14 19	...	...	...	17 53	...	19 47											
	Antwerp * 177 ..... *dep.*	...	...	7e34	...	8 53	8 53	...	...	...	11 45	14 1	15 10	...	...	...	18 45	...	21 10											
	Rotterdam 194 ..... *dep.*	4 58	...	8‡23	...	9 23	9 55	11 39	10 33	...	13 3	15 4	16 3	...	...	...	17 53	20 3	...	21 53										
	Rosendaal ..... *dep.*	6‡38	...	9‡28	...	10 44	11 30	12 43	12 4	...	14 13	16 0	17‡14	...	...	...	18‡53	21 11	...	22 56										
	Bergen op Zoom	7 2	...	9 43	...	10 59	...	G	12‡19	...	14 28	16 15	17 29	...	...	...	19 14	21 26	...	23 11										
	Woensdrecht	7 10	...	...	...	...	RC	RC	...	...	...	16 22	...	...	...	...	19 22	...	...	...										
	Kruiningen-Ierseke	7 41	...	10 10	...	11 23	...	...	12 50	...	14 59	16 49	17 53	...	...	...	19 52	21 56	...	23 37										
	Goes	8 4	...	10 23	...	11 37	...	...	13 3	...	15 17	17 2	18 7	...	...	...	20 12	22 9	...	23 49										
	Middelburg	8 40	...	10 42	...	11 57	...	...	13 21	...	15 37	17 21	18 27	...	...	...	20 47	22 27	...	0 9										
	Flushing ..... *arr.*	8 48	...	10 50	...	12 5	12 27	13 37	13‡28	...	15 45	17 28	18 35	...	...	...	20 55	22 34	...	0 16										
	Flushing ..... *dep.*	...	...	...	...	B 13 50	...	...	...	...	...	...	...	...	...	...	...	...	...											
	Harwich ..... { *arr.*	...	...	...	...	19 10	...	...	...	...	...	...	...	...	...	...	...	...	...											
	(Parkeston Quay) { *dep.*	...	...	...	...	19 55	...	...	...	...	...	...	...	...	...	...	...	...	...											
	LONDON (L'pool St.) *ar*	...	...	...	...	21 30	...	...	...	...	...	...	...	...	...	...	...	...	...											

A—Daily Service (Sunday included), London—Flushing. B—Daily Service (Sunday included), Flushing—London
C—Thro' Cars, 1,2,3 cl. Flushing to Cologne 2&3 cl. Flushing-Gera (Eger from June 14th to Aug. 30th)
D—Seat ticket required. E—Through Cars, 1,2,3 cl. Flushing to Amsterdam to Berlin and Dresden.
G—1st class Pullman Car.
*—West Europe Time. †—Amsterdam C.S. ‡—Via Rotterdam p. 200. ‡—Not on Sunday. §—Mid. Europe Time
¶—Via Tilburg, Nymegen, Arnhem, and Rheine, p. 190. RC—Restaurant Car. SC—Sleeping Car.
e—Antwerp Est.

(FLUSHING) TILBURG and NYMEGEN (ARNHEM).

Dist.																													
E.M.			§											‡										RC D				
—	FLUSHING 189	dep.	...	...	5‖40	*i*	7 34	...	*i*	10 36		11 34								16 30	16 30	18 33	19 4	...	...
62	BREDA 194	dep.	5‖12	...	7 29	8‖17	9 22	10 34	11 48	12 22	14	8	15 34	*i*	17	8	18 34	18 34	19 55	20 54	21	9	22	12
75	Tilburg	dep.	5 39	...	7 55	8 41	9 43	11	0	12 14	12 43	14 31	16	0	16 19	18‖15	18 59	19‖19	20 24	21	20	21‖45	22	38
89½	Hertogenbosch 191	arr.	6 12	*i*	8 16	9	1 10	3	11 20	12 49	13	3	14 57	16	20	16 58	18 49	19	19	19	49	20 33	21	40	22	19	22‖58
		dep.	6 25	6‖34	8 20	9	11 10	13	11 24			13	11 15	12	16	26	17 11			19	27	19	59	20	35	21	50			
101	Oss		6 42	7	3 8	39	9 36	10	32	11 42		...	13 33	15	38	16	43	17	38	...	19	44	20	25	SC	22	14	...	...
116	Nymegen	arr.	7 3	7	37	9	0	10	2	11	2	12	3	...	14	3	16	11	17	4	18	11	...	20	5	20	58	21	10	22	42	...	...
128	ARNHEM 190	arr.	7 31	8	25	9	27	19	30	11	31	12	31	...	14	31	16	55	17	31	19	1	...	20	31	22	13	23	33	23	12	...	...

			i						SC							*i*													
	ARNHEM	dep.	5‖42	7	0	7	0	8 26	...	9	20	9	31	11	31	13	31	...	14	2	...	16	31	...	18‖32	...	20	31	22‖10
	Nymegen	dep.	6 28		7	26	7	49	8 48	...		9	44	9	57	11	57	13	57	...	14	51	...	16	57	...	18‖57	...	20	57	22‖38
	Oss		7 6		7	47	8	24	9 10	...	D		10	29	12	29	14	19	...		15	26	...	17	19	...	19	29	...	21	19	23‖15
	Hertogenbosch 191	arr.	7 32	8	3	8	49	9 26	*i*	10	20	10	48	12	48	14	35	*i*	15	51	*i*	17	35	*i*	19	48	...	21	35	23‖36
		dep.			8	17		9	31	10	4	10	23	10	59	12	59	14	42	15	11	16	0	16	40	17	44	18	11	20‖8	0	20	11	21	45	23‖43
	Tilburg	arr.			8	37		9	51	10	36	10	44	11	19	13	19	15	2	15	45	16	21	17	20	18	4	18	45	20	20	20	45	22	5	0	15
	BREDA 195	arr.			9	1		10	15	11	29	RC		11	37	13	43	15	21	16	18	16	45		18	22	19	59	20	44		22	24	0	35
	FLUSHING 189	arr.			10‖50			12	5	...		12	27	13‖28		15	45	17	28	...		18	35	...	20	55	...	22	24	...	0	16	...

D—Seat ticket required. *—Daily. ‡—Weekdays only. §—2&3 cl. between Breda and Hertogenbosch.
RC—Restaurant Car. SC—Sleeping Car. *a*—Change here. *i*—2&3 cl. only.

(ARNHEM) ZUTPHEN, HENGELO (RHEINE) and GRONAU. (Mid Europe Time at Gronau).

				†		†																			
	ARNHEM 190 ..	dep.	...	5 53	...	7 36	9 30	11 36	11 36	14‖36	16	6	17 36	19	6	20 36	21 36	...	...	...	...	...	...	...	...
E.M.									†																
...	Zutphen 199	dep.	...	6‖51	...	8	15	10	12	12	13	8	15‖12	16	57	18	13	20	9	21	19	22	3	...	...	...	...
9½	Lochem		...	7 13	...	8	37	10	32	12	32	13	25	15	31	17	16	18	33	20	29	21	39	D	...	...	...
24½	Delden		...	7 46	...	9	8	11	0	13	0	13	49	15	59	17	44	19	2	20	57	22	7	RC	...	...	...
28½	Hengelo	arr.	...	7 54	...	9	16	11	7	13	7	13	56	16	6	17	51	19	9	21	4	22	14	22	44	...	...	...	...
...	RHEINE 198	dep.	...	...	†	...	...	14	37	14	57	18	39	...	...	20	52	...	0	55	0	20	...	...	...	...	...	...
...	Hengelo	dep.	7‖26	7	59	9	40	...	11	50	13	21	14	10	17‖30	17	55	19	52	21	8	23	5	...	22	18	...	...
33½	Enschedé A	arr.	7 36	8	9	9‖50	...	12	0	13	31	14	20	17‖42		18‖	5	20	2	21	18	23‖15	SC	22	28	...	...	...
39½	Gronau ¶	arr.	...	...		10	20	...	...	...		14	15	17	39	18‖	18	19	58	21	19	23	12	...	...	...	...	...

			†							†																
	Gronau ¶	dep.	5‖45	...	...	9	10	...	13	12	...	17	44	19	2	20	8	...	...	...	...	...	...	...	...
	Enschedé A		6‖44	SC		9	39	11‖3	12	1	13‖56	16‖15	18‖43	19	43	20	52	...	...	...	...	...	...	...	...
	Hengelo	arr.	6 53			9	50	11	14	12	10	14	5	16‖25	18	52	19	52	21	1	...	...	...	...	...	...	...
	RHEINE 198	dep.	...	...		6	7	8	3	9	48	...	...	...	...	15	54	15	54	19	1	...	...	...	...	...	...
	Hengelo	dep.	6‖56	7	36	8	15	9	55	11	59	12‖51	14	55	16	58	18	56	19	56	21	6	...	...	...	...	...
	Delden		7 3	7	45	D		10	2	12	6	12	59	15	2	17	5	19	3	20	3	21	13	...	...	...	...
	Lochem		7 32	8	15	RC		10	30	12	33	13	27	15	30	17	33	19	31	20	30	21	40	...	...	...	...
	Zutphen	arr.	7 47	8	36	8	49	10	48	12	48	13	45	15	48	17	48	19	49	20	45	21	58	...	...	...	...
	ARNHEM 190	arr.	...	9	17	9	27	11	28	13	28	14	54	16	27	18	28	20	27	21	58	22	44	...	...	...	...

A—2&3 cl. only between Enschede and Gronau. D—Seat ticket required. *—3rd Class. †—Weekdays only. ‡—Change here. ¶—Customs Examination (Mid-Europe Time). SC—Sleeping Car. RC—Restaurant Car.

NYMEGEN and ARNHEM.

E.M.			2&3	2&3	2&3	2&3		2&3	2&3	†	2&3	2&3	2&3		2&3	2&3	§	2&3	§	§
...	Nymegen 193	dep.	8 35	9	9	9 36	10 33	1132	1213	1238	13	33	14	9	14	36	15	38	16	28	1713	17	33	18‖	5	1826	19	33	20	3	21	15	2330
11½	Arnhem 190	arr.	9 0	9	27	10	0	10	58	1259	1231	12	58	14	0	1431	15	3	0	15	58	16	55	1731	18	0	18	30	1845	20	0	2021	2133	2352

			2&3	2&3				2&3	2&3		2&3		§			2&3	2&3	†	2&3	2&3	2&3	2&3		2&3	2&3
	Arnhem	dep.	8	3	§	26	9	§20	9	31	9	§46	10	1	11	1	1131	12	2	1224	13	31	15	1	16	1	16	31	17‖25	18	2	19	3	20	1	§20	31	21	1	23	34
	Nymegen	arr.	8	27	§	43	9	38	9	52	10	4	10	24	11	23	1148	12	24	1242	13	52	15	26	16	23	16	52	17	46	18	27	19	28	20	26	§20	48	21	24	23	54

†—Weekdays only. §—Restaurant Car: Seat ticket required.

Extra { Dep. Nymegen 6‖37, 7‖13, 7.32, 7‖55, 8.35, 10‖8, 11.8, 18.41, 20.13, 20.30, 21.50, 22.47.
{ Dep. Arnhem 7.0, 7‖25, 9.1, 13.1, 14.2. 17.5, 18‖32, 22.3, 22.48.

ARNHEM, ZUTPHEN and ZWOLLE.

Dist.	Arnhem		2&3			2&3	2&3		2&3		2&3			2&3	2&3			2&3	2&3		SC	2&3
E.M.	190	dep.	5‖53	7‖ 6	7‖36	8	6	9	6	9	30	10	6	1136	12	22	13	6	14‖36	16	6	17‖ 8	1736	18	6	19	5	20	14	2036	21	36	22	18
3½	Velp		...	6	1	7	13	...	8	13	9	13	...	10	13	...	12	29	13	13	...	16	13	17	15	...	18	13	19	13	20	21	...	D		22	25
10	Dieren		6	18	7	28	7	52	8	27	9	26	10	48	11	52	12	42	13	28	14	52	16	28	17	29	17	52	18	28	19	28	20	34	2052	RC	22	41
18	Zutphen	arr.	6	35	7	43	8	5	8	42			10	3	10	43	12	5			13	43	15	5	16	43	17	44	18	5	18	43	19	43		21	5	22	1	22	57
		dep.	6	40			8	8	8	54	...		10	7	10	54	12	8	...		13	50	15	8	16	50	...		18	8			19	51	...		21	8			23	0
28	Deventer 198		7	8	...		8	25	9	17	...		1025		11‖17		1225	...			14	13	15	25	17	14	18	0	1825	...			20	12	...		21	25	...		23	21
46½	Zwolle 192	arr.	7	51	...		8	54	9	55	...		1054		11‖55		1254	...			14	52	15	54	17	52	18	41	1853	...			...		...		2154	...			23	53

			2&3	2&3	2&3				2&3		2&3		2&3		2&3	2&3		2&3		2&3
	Zwolle	dep.	...	...	6‖35	...	...	8	12	9	3	10	12	11‡	3	12	12	13	3	15‖12	...	...	17	11	18	9	19	12	...	21	12
	Deventer		...	...	7	25	...	D	8	40	9	48	10	40	11*	48	12	40	13	48	15	40	...	...	17	40	18	53	19	40	21	52	21	48
	Zutphen 199	arr.	...	...	7	43	...	⌐	8	54	10	5	10	54	12	5	12	54	14	5	15	54	...	...	17	54	19	10	19	54	21	9	22	5
		dep.	6‖15	7‖15		7	50	8	50	8	56	10	15	10	56	12	16	12	56	14	15	15	56	16	15	17	16	17	56	19	15	19	56	21	16	22	10
	Dieren		6	32	7	31	...		8	5	RC		9	10	10	32	11	11	12	33	13	11	14	32	16	10	16	32	17	32	18	11	19	32	20	10	21	34	22	26
	Velp		6	46	7	45	...		...		...		10	46	...		12	47	...		14	46	...		16	46	17	47	...		19	46	...		21	49	22	36		
	Arnhem 196	arr.	6	54	7	53	...		8	22	9	17	9	27	10	54	11	28	12	56	13	28	14	54	16	27	16	54	17	56	18	28	19	54	20	27	21	58	22	44		

D—Seat ticket required. *—Daily. †—Weekdays only. RC—Restaurant Car. SC—Sleeping Car.

UTRECHT, HERTOGENBOSCH, and BOXTEL.

Dist.				‡						D															A
E.M.	AMSTERDAM W.P 196	dep.	...	...	7 53	8	38	8	7	9	40	10	38	12	38	13‖40	15	40	16	22	16	27	17	38	18	34	19	40	22	2	23	41
—	Utrecht 192	dep.	6‖13	7	32	8	29	9	4‖1	9	53	10‖1	11	2‖1	11	13	59	14‖1	1	16‖1	16	59	17‖1	1	18‖1	1	19	48	20	56	22	7‖35	1	46
16½	Geldermalsen	200	...		6	57	...		8	58		9	34	RC		10	34	12	34	...		14	34	16	34	¶		17	34	18	10	20	9	21	19	23	58	2	29
22	Zalt-Bommel		...		7	14	...		9	11		9	43	...		10	43	12	43	...		14	43	16	43	...		17	43	18	26	...		...		23	7	SC	
30	Hertogenbosch	190	arr.		7	31	8	11	9‖2	4	9	54	10	32	10	54	12	54	14	38	14	54	16	54	17	38	17	54	18	44	B		21	38	23	13	2	42
44½	TILBURG	190	arr.		...		8	37	9	5	1	10	36	...		11	19	13	19	15	2	16	21	18	4	18	4	20	20	20	20	SC		22	5	0	15	...	
—	Hertogenbosch		dep.		7	40	8	14	9	34	9	56	...		10	56	12	56	—		14	56	16	56	17	41	17	56	19	10	—		21	42	23	20	2	47		
37½	Boxtel	194	arr.		7	57	8‖	26	9	46	10	6	...		11	6	13	6	...		15	6	17	6	...		18	6	19	29	...		21	54	23	30	3	0		

				‡																		D	‡			‡		A
	Boxtel	dep.	5‖56	7	‡56	8	17	8	56	...	10	56	11	56	12	56	14	56	...	...	16	56	17	56	...	19	0	...	21	34	22	16	0	‡
	Hertogenbosch	arr.	6	16	8	6	8	29	9	6	...	11	6	12	6	13	6	15	6	...	...	17	6	18	6	18	34	19	10	...	21	45	22	26	0	20
	TILBURG	dep.	...		...	7	55	7	55	...		9	43	11	0	12	43	14	31	14	31	16	0	16	19	16	19	16	19	18‖15	18	59	18	59	21	20	...	
	Hertogenbosch	dep.	6	20	8		9	3	33	9	9	...		11	9	12	9	13	9	15	9	15	35	16	29	17	9	18	9	18	27	19	13	19	26	21	48	22	29	0	25
	Zalt-Bommel		6	38	8	8	20	...		9	20	SC		11	20	12	20	13	20	15	20	...		16	46	17	20	18	20	RC		19	24	..	.	...	22	40	...	
	Geldermalsen		6	56	8	31	8	55	9	31	10	21	11	31	12	31	13	31	15	31	...		16	59	17	31	18	31	...		19	35	...		22	51	0	50		
	Utrecht	arr.	7	27	8	53	9	16	9	53	10	43	11	53	12	53	13	53	15	53	16	18	17	26	17	53	18	53	19	8	19	57	20	5	22	27	23	13	1	14
	AMSTERDAM W.P 196	arr.	8‖43	9	47	9	47	10	23	11	12	12	23	13	25	14	25	16	23	17	25	18	25	18	23	19	23	20	8	20	36	20	36	22	58	23	43	...	

			†‡		‡		‡		‡		‡		‡		‡								†‡		‡		‡	
	Utrecht	dep.	7	11	8	11	11	11	13	11	15	11	18	11	19	11	20	11	21	11		Boxtel	dep.	6	56	9	56	13	56	15	56	19	56	20	45
	Boxtel	arr.	8	6	9	6	12	6	14	6	16	6	19	6	20	6	21	6	22	6		Utrecht	arr.	7	53	10	53	14	53	16	53	20	53	21	43		

RC—Restaurant Car. SC—Sleeping Car.

*Change Trains here. †—Not on Sunday. §—To or from Amsterdam Central Station.

‡ 2&3 class. A—Not on Sunday night. B—To Nymegen, p. 200.

¶—Restaurant Car on weekdays. *a*—Sundays only.

BOXTEL, GOCH and WESEL.

E.M.			2&3	2&3		2&3	2&3			2&3	3	Cl.		2&3			2&3	2&3	2&3	2&3	2&3
—	Boxtel 191	dep.	...	6‖17	...			...	...				...	9	32	...	...	...	15	40	2&3	...	...	20‖21	21	58
11½	Veghel		...	6	35	...		...	...				...	9	55	...	...	...	...	...		...	...	20	44	22	19
27	Beugen	193	...	7	4	...		...	...				...	10	27	...	...	...	...	...		...	...	21	26	22	57
30	Gennep (Customs Exam.)		7	2	7	23	...		...	10	47	10	50	...	...	...	13	27	...	...	16	51	17	50	21	2	...	21	34	23	5
...	Hassum ¶	arr.	6	50								10	38	)			13	19	...	...		17	43	20	50	...	...	...	
38	Goch 329	arr.	7	5	...		...	...	...	10	53	2&3		...	...	...	14	17	2&3	...	...	17	58	21	6	...			
		dep.	7	26	...		...	...	...					)	11	7	...	13	9	⌐	15	31	...	...	18	22	⌐	21	17	...	...
63	Wesel ¶ 328	arr.	8	23	...		...	...	...	...					12	6	...	14	10	...	16	38	...	...	19	16	...	22	12	...	...

			2&3	2&3	2&3	2&3	2&3	2&3	2&3	2&3	2&3	2&3	2&3	2&3	2&3	2&3	2&3	2&3	2&3	2&3	2&3	2&3
	Wesel ¶	dep.	...	6	16	...	9	47	...	...		...	13	17	‡	...	15	40	...	18	22	20	14	...	...	...	...
	Goch	arr.	...	7	11	...	10	45	)	...		‡	14	12	...	...	16	38	⌐	19	23	21	9	...	...	...	...
		dep.	...	7‡	41	...			11‡	10	...	15	36		15	20	‡		18	41		21	28	...	...	...	...
	Hassum ¶	dep.	...	7	57	7	57	...	11	26	...	16	24	...	15	40	...	...	18	57	...	21	44	...	...	...	...
	Gennep (Customs Exam.)		6‡	55	8	25	10	22	...	12	32	...	16	35	...	16	4	17	23	...	20	23	...	22	12	...	...
	Beugen		...	7	15	...	10	40	...	12	40	...	...		...	...	...	17	40	...	20	31	...	...	...	...	...
	Veghel		...	7	45	...	11	12	...	13	12	...	...		...	...	...	18	12	...	21	3	...	...	...	...	...
	Boxtel	195 arr.	8	2	...		11	34	...	13	34	...	...		...	...	...	18	34	...	21	24	...	...	...	...	...

‡—Not on Sunday. ¶—Mid Europe time

ROTTERDAM (Maas) and AMSTERDAM (Weesperport).

	HULL	dep.	} From Hull on Wed. and Sat.																									
	ROTTERDAM	arr.																										
E.M.																												
—	Rotterdam Delft Port	dep.	...	...	...	...	...	...	...	...	...	...	...	...	...	...	...	...	...	...	...	...	...	...	...	...	...	...
...	188 Maas	dep.	8‖25	16‖47	...	...	...	...	...	...	...	...	...	...	...	...	...	...	...	...	...	...	...	...	...	...	...	...
12½	Gouda 196	arr.	8	47	17	9	...	...	...	...	...	...	...	...	...	...	...	...	...	...	...	...	...	...	...	...	...	...
...	The Hague 200	dep.	8	15	16	29	...	...	...	...	...	...	...	...	...	...	...	...	...	...	...	...	...	...	...	...	...	...
17½	Gouda	arr.	8	35	16	53	...	...	...	...	...	...	...	...	...	...	...	...	...	...	...	...	...	...	...	...	...	...
...	Gouda	dep.	8	48	17	10	...	...	...	...	...	...	...	...	...	...	...	...	...	...	...	...	...	...	...	...	...	...
52	Amsterdam Weesp't	arr.	9	40	18	0	...	...	...	...	...	...	...	...	...	...	...	...	...	...	...	...	...	...	...	...	...	...
...	" Central	arr.	...	...	...		...	...	...	...	...	...	...	...	...	...	...	...	...	...	...	...	...	...	...	...	...	...

	Amsterdam Central	dep.	...	...	...	...	...	...	...	...	...	...	...	...	...	...	...	...	...	...	...	...	...	...	...	...	...	...
	" Weesp.	dep.	8‖24		16‖58	...	...	...	...	...	...	...	...	...	...	...	...	...	...	...	...	...	...	...	...	...	...	...
	Gouda	arr.	9	14	17	48	...	...	...	...	...	...	...	...	...	...	...	...	...	...	...	...	...	...	...	...	...	...
	Gouda	dep.	9	25	17	59	...	...	...	...	...	...	...	...	...	...	...	...	...	...	...	...	...	...	...	...	...	...
	The Hague	arr.	9	46	18	23	...	...	...	...	...	...	...	...	...	...	...	...	...	...	...	...	...	...	...	...	...	...
	Gouda	dep.	9	15	17	49	...	...	...	...	...	...	...	...	...	...	...	...	...	...	...	...	...	...	...	...	...	...
	Rotterdam Maas	arr.	9	38	18	12	...	...	...	...	...	...	...	...	...	...	...	...	...	...	...	...	...	...	...	...	...	...
	Delft Port	arr.	...	...			...	...	...	...	...	...	...	...	...	...	...	...	...	...	...	...	...	...	...	...	...	...

	ROTTERDAM—(Parkhaven)	dep.	} From Rotterdam on Wed. and Sat.
	HULL	arr.	

†—Weekdays only.

UTRECHT and ZWOLLE.

| Dist | | |

ROTTERDAM, ZWALUWE, ROSENDAAL and ESSCHEN.—BREDA, TILBURG, BOXTEL and VENLO.

HULL ..... dep. 18 f15. } From Hull every Wednesday and Saturday.
ROTTERDAM ..... } From Hull every Wednesday and Saturday.

Dist																																					
								1&2					1&2					1&2									1&2										
KM	Rotterdam—					P																															
—	Delft Port 196 dep.	6‡32		7‡33	8 23	8 38		8 54	9 23	9 55	1033	11 20	1139	12 3	13 3	13 23	14 8	15 4	15 8	16† 3	16 16	16 17	3	17 3	17 25	18 19	...	...	20 19	21 26	21 53	22 13					
1½	Beurs ..... dep.	6 42		7 37	8 30	8 45		...	9 30	D	1037	RC	...	12 7	13 7	...	RC	...	15 15	16 7	16 23	17 7	...	...	SC	...	...	...	...	...	22 20					
12¼	Dordrecht 200	6 59		7 56	8 47	♦ 2		9 47	10 14	1058	...	1156	12 21	1321	13 40	...	D	15 22	15 32	16 21	16 40	17 22	D	17 45	18 36	...	...	20 36	21 43	22 10	22 37					
21½	Zwaluwe ..... arr	7 18		8 16	...	9 18	RC	10 4	RC	1117	D	1217	13 40	1340	...	D	...			16 40		17 41		...		18 52	...	20 52	SC	D	23 1					
...	Zwaluwe ..... dep.	7 25		8 23	...	RC		...	1011	...	1119	...	C	12 46	1342	...	E	...		16 42				...	SC	19 1	...	...		SC	23 11					
35½	Rosendaal 176 arr	7 51		8 49	9 20	...		9 41	1037	10 49	1145	12 5	1229	13 15	14 8	...	14 55	15 55		17 8		RC		18 40	18 32	19 30	...	...	22 17	22 43	23 41					
...	FLUSHING 189 arr.	...		10‡50	10‡50	...	...	12 5	12 27	1328	13 37		15 45	...		...	17 28			18 35				...		22 34	...	...	0 16	...							
...	Rosendaal ... dep.	7 56		8 56	9 31	...	9 47	...	10 57	...	12 11	13 1	...	...		15 1	16 3			18 10				18 50	...	19 36	...	...	22 26	22 53							
40½	Esschen ¶ ... arr	7 47		8 46	9 21	...	...	...	10 48	...	...	1242	...	...		...	15 54			18 0				...	...	19 26	...	...	22 16	22 43							
...	ANTWERP 176 arr.	9 1		9 34	10e 8	...	10e 1	...	11e40	...	12e25	14 4	...	...		15e12	17 15			20 39				19e 3	...	20 39	...	...	...	23e33							
...	BRUSSELS 176 arr.	10 6		11 12	10 55	...	10 41	...	12e37	...	13 14	1534	...	...		16§16	19 26			21 29				19§52	...	21 29	...	...	...	0§28							
...	Zwaluwe ..... dep.	7 20		8 18	...	9 19	...	10 7						12 41	...	...	...	...		...		17 42	...	...		18 54	RC	...	20 54	...		23 5					
31½	Breda ..... arr.	7 34		8 35	...	9 33	...	1022	...	...	...	...	...	12 58	...	14 6	...	...	15 58	...	17 6	17 59	...	...		19 7	D	SC	21 7	...		23 19					
...	FLUSHING 189 dep.	...		...	7 34	...	7 34	...	...	...	...	...	...	10 36	...	11 25	...	13 34	...		16 30	16 30	13 34	...	...		16 30	18 33	18 16	19 4	...		18 33	19 46				
...	Breda ..... dep.	7 36		8 37	9 22	9 35	10 34	1025	...	...	...	...	13 2	...	14† 8	...	15 34	16 4	18 34	17 8	18 2	...	...		19 9	19 55	D	21 9	...		20 54	23 23				
44	Tilburg 185 190 { arr	8 0	8 59	9 41	9 57	10 58	1048	...	...	...	...	...	13 24	...	14 27	...	15 58	16 26	18‡57	17 26	18 24	...	...		19 31	20 13		21 27	...		21 18	23 47				
	{ dep	8 2	9 1		9 59		1050	...	...	...	...	...	13 28	...	14 29	...		16 29	19 57	17 28	18 27	...	...		19 33	SC		21 29	...			23 50				
54½	Boxtel ..... arr.	8 17	9 19	...	1018	...	1110	...	...	...	...	...	13 46	...	14 48	...		16 47	20 17	17 43	18 45	...	...		19 48	...		21 44	...		RC	0 10				
...	WESEL ♦ 191 ... arr.	12 6	12 6	...	...	...	...	...	...	...	...	...	19 16	...	59 16	...	...	...	...	...	...	...	...	...	...	...	...	...	...	...	...	12 6				
...	Boxtel ..... dep.	8 19	9 21	...	1020	9 47	1112	...	...	...	...	...	13 49	...	14 49	†	...	16 49	20 18	17 45	18 47	†	...		19 49	...	...	21 46	...		21 46	0 15				
67½	Eindhoven 194 dep	8 36	9 43	...	1037	10 9	1135	...	...	...	...	...	14 13	...	15 7	15 18	...	17 13	20 45	18 5	19 11	18 19	...		20 7	...	20 29	22 18	...		22 3	0 40				
75½	Helmond	9 1	10 3	...	1054	10 21	1156	...	...	...	...	...	...	...	...	15 34	...	17‡45	20 59		B	19 11	18 33	...		...	RC	22 33	...							
100	Venlo ..... arr.	9 32	10 56	...	...	...	1248	...	...	...	...	...	...	...	...	16 23	...	18 37	21 42				19 30	...	...	...	21 11	23 21	...	...	...					
...	COLOGNE ♦ 329 arr.	1150	...	...	...	...	1455	...	...	...	...	...	...	...	...	...	...	...	...	...	...	...	22 57	...	...	22 42	...	...	...	...					

A—Supplement not required from Flushing Passengers with seat tickets. B—To Roermond, see table below. D—Seat ticket required.
E—"Etoile du Nord," Pullman Train. P—Pullman Train, "Edelweiss Express." Amsterdam—Flushing. ♦—Mid Europe Time. †—Not on Sunday.
‡—1, 2, 3 Class. §—Arr. Midi Station, Brussels. ¶—Customs Examination—Greenwich Time. RC—Restaurant Car. SC—Sleeping Car.
Extra { Rotterdam ..... dep | 4 | †58 | 20 | 3 } a—Brussels Quartier Leopold. e—Antwerp Est. C—Pullman 1st cl. with Restaurant Car.
{ Esschen ..... arr | 6 | 18 | 21 | 4 } t Riverside Quay. i—Change trains here.

Belgian Time between Achel and Liège.]

EINDHOVEN and LIEGE.

†—Not on Sunday. ♦—Not on Sat. or Sun. ‡—2&3 class only.
§—Liège Guillemins. ¶—Customs Examination

2 & 3 class between Eindhoven and Achel.

KM																																					
11	Achel ¶ ..... dep.			5 52	5 44	6†27	10	7	9 58	14 33	14	4	19 35	19 28			Liege (V.) ... dep.		6‡30	...	7‡34	21	7	12‡13	14	31	16 38	17	31	18 37	20	57
15¼	Neerpelt 161			6 10	7 22		10	12		14	13		19	38			Ans ..... dep.		...	...	...	...	...	...	...		16†16	...		18† 0	...	
36¾	Hasselt 161 ..... { arr.			6 50	8 1	...	10	52	...	14	53	...	20	23			Liers ..... arr.		...	...	8	9	11	24	12	30	...	17	4	...	19	5	21	22
	{ dep.	4‡49	5 28	7 16	9	36	11	27	12‡21	...	15	40	17	11	20	40	Tongeren		...	7	2	...	8	37	11	39	12	45	14	55	17	25	17	55	19	26	21	41
53½	Tongeren (Tongres) arr.	5 33		6 11	7	55	10	13	11	52	12	51	...	16	23	17	50	21	23	...																	
61½	Liers ..... arr.	6	4	6 48	...		10	37	...	13	7	...	16	51	18	16	21	52	Hasselt ... { arr.		...	7‡27	...	9	13	12	9	13	15	15	21	18	6	18	22	20	3	22	14
66	Ans 170 ..... arr.												17‡20	19‡44	...	...	{ dep.																				
68¼	Liege (Vivegnis) ..... arr.	6	26	7	10	8	30	10	53	12	16	13‡22	...	17	13	18	42	22	11	...	Neerpelt								7	44		12	20		16	25			20	40	
																	Achel ¶ ..... arr.		6‡30		8	17	8	39	...		13	7	13	44	17	16	18	53	...		21	28	...
																	Eindhoven ..... arr.		7	22	10	19	...		...		...		14	27	...		19	33	...		...		...

EINDHOVEN and ROERMOND.

KM																																					
18	Eindhoven ..... dep.	6‡48	8	48	10	42	11‡	4	11	41	15	18	16‡32	18‡14	18	30	22	17	...	Roermond 161 ..... dep.	6‡	8	12	7	1	9	31	13	8	5	14	15	17‡	9	17‡	18	18‡	5	20	25	20	35
33¼	Weert 161	7	30	9	13	11	8	D	12	24	18	44	17	17	18	40	19	15	22	42	...	Weert		6	45	7	24	9	57	13	41	...	D		17	51	18	28	20	48	21	11	
33¼	Roermond 193 ... arr.	8	1	9	34	11	29	11	46	12	57	16	5	17	50	19	1	15	48	23	3	...	Eindhoven ..... arr.		7	26	7	47	10	24	14	22	14	57	17	54	18	30	18	51	21	11	21	50	

D Seat Ticket required. †—Not on Sunday. ‡—Restaurant Car. §—2&3 class only.

VENLO, BOXTEL, BREDA, ESSCHEN, ROSENDAAL and ROTTERDAM.

COLOGNE ♦ 329 d.	...	...	...	...	...	...	...	...	...	...	8	12	...	...	...	...	...	8	30	...	...	...	...	...	...	14	9	...	14	9	14	9	...			
											D									1&2					2&3						2&3					
Venlo ..... dep.	...	...	6‡15	6‡55	...	...	...	9	10	...	10	43	...	...	...	...	13‡45	...	...	...	...	16†	0	...	D	...	17	39	...	19	38	19	56	20†	53
Helmond	...	6‡19	7	13	7	33	...	...	...	10	7	...	RC	...	...	...	...	...	14	41	...	15	38	...		16‡	47	...	...	18	35	...	20	8	20	53	21‡	39
Eindhoven ... dep.	5‡32	6	40	7	29	7	52	7	58	8	47	SC	10	29	11	33	11	27	...	12‡	15	...	...	13	16	15	9	...	16	40	...	17	6	15	40	17	56	...	19	3	18	25	20	20	21	23	22	0
Boxtel ..... arr.	5	50	6	55	...	8	9	8	16	9	9	RC	10	47	11	50	...	...	...	12	41	...	2&3	13	41	15	27	...	16	55	...	17	28	15	55	...	...	19	21	18	48	...	21	40	22	15	
WESEL ♦ 191 dep.	...	...	...	...	...	...	D	...	...	...	...	...	...	†	...	...	...	...	9	47	...	...	...	...	...	...	...	...	13	17	...	...	...	15	40	...	...	
Boxtel ..... dep.	6†	0	7	14	...	8	10	8	26	9	10	...	10	48	11	51	SC	...	...	12	46	...	13	13	13	43	15	29	...	...	...	17	30	15	59	RC	...	19	22	18	50	21	41	22	58	
Tilburg ..... { arr.	6	21	7	35	...	8	26	8	47	9	29	...	11	5	12	7	...	...	...	13	8	...	13	36	14	4	15	51	...	...	...	17	51	16	17	...	...	19	39	19	11	19	1	20	1	23	19	
{ dep.	6	27	7	37	...	8	28	9	52	9	31	10	45	11	7	12	8	...	...	...	...	...	...	...	14	6	15	54	...	...	...	17	53	...	...	...	...	19	41	...	20	22	20	11	0	55	
Breda ..... arr.	6	49	7	57	...	8	45	10	15	9	51	...	11	29	12	25	...	...	...	11	37	13	35	...	...	14	28	16	18	...	...	...	18	15	...	...	...	...	19	59	...	20	44	22	33	1	13	
FLUSHING 189 arr.	...	...	SC		10	50	12	5	...	12	27	13‡	28	...	13	37	15	45	...	...	...	17	28	18	35	...	...	...	20	55	...	...	...	RC	...	...	22	34	...	...	...	...	...	...	...	...	
Breda ..... dep.	6	54	8	0	...	8	47	...	9	54	...	11	31	12	27	...	...	13‡	55	1&2	...	14‡	31	16	21	...	...	1&2	18	18	...	...	20	1	...	...	22	35	...	...	...	...	...	...	...	...	
Zwaluwe ... arr.	7	12	8	16	RC	9	1	...	10	7	...	11	45	12	41	...	...	14	13	...	...	14	45	16	35	P	...	...	18	34	1&2	...	...	...	...	...	...	...	...	...	...	...	...	...	...	
BRUSSELS 177 d.	...	...	6§	40	...	4	16	...	...	8	0	...	...	...	...	...	10	36	...	12	51	...	...	13	8	14	50	15	33	16	47	...	17	53	...	...	...	...	...	...	...	...	...	...	...	...	...	
ANTWERP 177 d.	...	...	7	a32	...	6	38	...	...	8	a40	...	...	...	...	...	11	45	...	13	a41	...	...	14	1	15	a40	16	a19	17	a27	...	18	a44	...	...	...	...	...	...	...	...	...	...	...	...	...	
Esschen ..... dep.	...	...	8	2	...	7	24	...	...	9	13	...	...	...	...	...	12	44	...	...	...	...	...	15	4	i	16	49	17	52	...	...	...	...	...	...	...	...	19	34	20	42	...	...	...	...	
Rosendaal ¶ ... arr.	...	...	8	32	...	7	54	...	...	9	43	...	...	...	...	...	13	14	...	14	i34	...	...	15	34	16	34	17	19	18	22	...	19	i36	...	...	...	...	...	20	4	21	12	...	...	...	...	
FLUSHING 189 d.	...	...	7	34	...	6	f15	...	...	...	...	9	20	10	36	...	11	25	...	...	...	13	34	...	...	...	RC		RC		...	...	18	33	16	30	...	...	19	4	19	46	...	...	...	...	
Rosendaal dep.	6	39	7	41	9	6	...	8	f15	...	...	10	9	11	11	12	5	...	...	13‡	36	...	...	D	15	0	...	16	1	...	17	43	18	44	...	...	RC	19	47	18	18	...	...	20	29	21	47	...	...	...	...	
Zwaluwe ... arr.	7	8	8	10	9	27	...	8	43	...	SC	11	40	12	35	...	14	5	...	...	...	...	...	...	...	...	...	16	30	...	D	...	...	...	18	47	...	...	20	49	22	7	...	...	...	...	
Zwaluwe ..... dep.	7	17	8	18	9	29	9	3	8	45	10	8	...	...	11	47	12	43	...	14	9	14	20	...	...	14	47	16	38	...	...	...	...	A	18	37	D	B	18	49	...	20	51	22	9	...	...	...	...	
Dordrecht	7	32	8	33	9	44	9	16	9	0	10	22	10	41	12	2	12	58	13	32	14	24	14	35	...	15	33	15	2	16	58	...	18	52	...	20	20	19	4	20	27	21	8	22	24	23	0	...	
Rotterdam { Beurs a	7	52	9	53	...	9	38	9	22	10	45	...	12	22	SC	13	52	14	52	15	1	...	...	15	22	...	...	...	...	...	19	12	...	...	19	22	...	...	21	24	22	42	...	...	...	...	
dam { Delft P. a	7	56	8	56	10	3	9	44	9	26	10	51	11	1	12	26	13	18	13	56	14	56	15	7	15	31	16	30	15	26	17	12	17	31	18	33	19	31	19	18	20	32	20	41	19	26	20	48	21	30	22	48	23	19	...

ROTTERDAM (Parkhaven) ..... dep. 8 0 } From Rotterdam every Wednesday and Saturday.
HULL ..... arr. ... }

Extra: Dep. Rosendaal 16†50; arr. Rotterdam Delf P. 18.8
„ Esschen 6†10 „ „ „ 8.7

A—Edelweiss Express, Pullman Train. B—Boat Train. Pullman Car in 1st cl. with Restaurant Car. D—Seat ticket required.
P—Pullman Train, "Etoile du Nord," Paris—Amsterdam. a—Antwerp Est. ♦—Mid Europe Time. †—Not on Sunday. ‡—Daily
§—From Midi Station, Brussels. c—Brussels Quartier Leopold. ¶—Greenwich time. RC—Restaurant Car. SC—Sleeping Car
e—15.42 from Esschen. i—Stops to set down only.

LEIDEN and UTRECHT

2 & 3 class only.

KM	Leiden 200 ..... dep.	5†46	7	56	8‡56	10	56	11	59	13	59	14†56	15	59	17	59	18	56	20	5	21	0	Utrecht ..... dep.	5†20	6†30	8	59	11	59	14	44	16	44	17†59	18	44	20	59	21	31
15½	Bodegraven	6	19	8	30	9	27	11	27	12	27	15†27	16	27	18	27	19	27	20	35	21	32	Woerden	5	37	7	7	9	§17	12	§17	15	17	17	17	18	§17	19	17	21	§17	22	20	
22½	Woerden 196	6	32	8	§53	9	39	11	§53	12	39	14	39	15	§53	16	39	18	39	19	39	20	§53	21	45	Bodegraven	5	49	7	20	9	28	12	28	15	28	17	28	18	28	19	28	21	29	22	31	
32½	Utrecht 196 ..... arr.	6	54	9	5	9	57	12	5	12	57	14	57	16	5	16	57	18	57	19	57	21	5	22	5	Leiden ..... arr.	6	22	7	54	9	58	12	55	15	58	17	58	18	55	19	58	21	58	23	0	

Extra: Dep Leiden 7.1, 9.59, 12†56, 16†56, 22.28; dep. Utrecht 7.41, 9.22, 10.44, 12.44, 13.59, 15.59, 23.1.

§—Change at Woerden. †—Not on Sunday.

ROTTERDAM, THE HAGUE and AMSTERDAM to UTRECHT, ARNHEM and EMMERICH.

LONDON (Victoria) ..... *dep.* ..... 1&2 18 30 } Every Tuesday, Wednesday, Thursday, Friday and Saturday.
GRAVESEND ..... *dep.* 19 30
ROTTERDAM ..... *arr.* 8 0
HULL to ROTTERDAM ..... Every Wednesday & Saturday, Hull and Netherlands S.S. Co.

Dist.			2&3	1&2		1&2				2&3	2&3			D				2&3	2&3	2&3		D
EM.	Rotterdam—			B		D																
...	Delft. Poort	*dep.*	...	†	7 33	...	7 54	...	†	...	...	RC	10 42	...	...	...	...	...	...	...	†	...
...	Maas	*dep.*	6 24	7 14	D	...	D	8 34	8 25	9 14	10 14	10 34	...	...	...	11 14	12 14	13 14	13 34	14 22
12½	Gouda 191	*arr.*	6 56	7 36	8 6	...	...	8 56	8 47	9 36	10 36	10 56	11 15	...	...	11 36	12 36	13 36	13 56	14 44
...	The Hague	*dep.*	6 29	7 12	...	7 37	RC	8 29	...	9 12	10 12	10 29	10 47	...	...	11 12	12 12	13 12	13 29	14 23
17½	Gouda	*arr.*	6 53	7 33	...	8 2	...	8 53	...	9 33	10 33	10 53	11 12	...	...	11 33	12 33	13 33	13 53	14 47
...	Gouda	*dep.*	7 31	7 40	8 9	8 15		9 1	8 48	9 40	10 40	11 1	11 20	...	...	11 40	12 40	13 40	14 1	14 52
23	Woerden 195	*arr.*	...	7 53	...	RC		...	9 3	9 53	10 53	...	...	...	...	11 53	12 53	13 53	...	...
32½	Utrecht (Central) 192	*arr.*	7 26	8 5	8 39	8 45	8 53	9 26		10 5	11 5	11 26	11 48	...	...	12 5	13 5	14 5	14 26	15 20
...	Amsterdam—			*a*	D					*a*	*a*	*a*		*a*				*a*	*a*	*a*		RC
...	Central	*dep.*	6 57	8 23	7 52	...	...	7 38		9 25	10 23	8 51	10 57	11 24	13 44	12 20	...	...	14 22	14 52
3	Weesperpoort	*dep.*	7 11	8 38	8 7	...	...	7 53		9 40	10 38	9 5	D	11 38	13 59	12 38	13 40	14 38	...	...
25½	Utrecht (Cent.) 191	*arr.*	7 58	9 5	8 35	...	...	8 25		10 5	11 5	9 52	11 31	12 5	14 46	13 5	14 5	15 5	15 5	15 25
...	TILBURG 190	*arr.*	9 51	10 36	10 36	...	...	10 36		...	...	...	13 19	...	...	15 2	16 21	...	...	18 4
...	BREDA 195	*arr.*	10 15	11 29	11 29	...	...	11 29		...	...	...	13 43	...	...	15 21	16 45	...	...	18 22
...	FLUSHING 189	*arr.*	12 5	...	...	...	...	...		...	...	...	15 45	...	...	17 28	18 35	...	...	20 55
...	Utrecht (Central) 198	*dep.*	8 9	9 9	8 48	8 56	...	*a*	8 28	10 9	11 9	...	11 34	12 9	...	13 9	14 9	15 9	15 9	15 34
33	Zeist Driebergen		8 19	9 19	‡	D	...	...	8 41	10 18	11 19	*a*	RC	12 19	...	13 19	14 19	15 19	...	C
51	Ede 192		8 40	9 40	B	RC	...	7 58	9 20	10 40	11 40	...	...	12 40	...	13 40	14 40	15 40	...	...
61	Arnhem 190, 200	{ *arr.*	8 53	9 53	9 32	9 40	B	8 19	9 41	10 53	11 53	...	12 18	12 53	...	13 53	14 53	15 53	16 17	
		{ *dep.*	9 9		9 34					11 3	12 4	8 10		13 9	...	14 10	15 7		16 20	
69½	Zevenaar	{ *dep.*	9 28	...	9 47	...	1&2	...	...	11 22	12 18	8 24	...	13 28	...	14 24	15 28	...	16 33	
					9 53	...	9 53	...	...		12 24	8 28	...		...	14 30		...	16 38	
74½	Elten ..... } Mid E.		...	...	R	...	D	...	...	...	12 14	...	...	...	...	14 20	...	...	...	
80	Emmerich ¶ } Time	*arr.*	...	...		...	9 49	...	...	...	12 23	8 25	...	...	...	14 32	...	...	16 33	
...	OBERHAUSEN 328 ...	*arr.*	...	...		...	...	10 54	...	...	13 43	9 55	...	...	...	16 39	...	...	17 39	
...	COLOGNE 328, 335	*arr.*	...	...	11 42	...	11 58	...	...	...	14 58	11 19	...	...	...	17 57	...	...	18 53	

EMMERICH, ARNHEM, UTRECHT, AMSTERDAM, THE HAGUE, ROTTERDAM.

COLOGNE 328 ...	*dep.*	...	...	...	...	...	...	...	5 39	...	...	7 9	...	8 5	...	...	8 40	...	...			
OBERHAUSEN 328	*dp.*	...	...	...	...	...	...	...	7 2	...	...	8 26	...	9 10	...	...	10 9	...	...			
									SC													
			2&3		2&3	†			D E		2&3		2&3		D M			2&3			2&3	
Emmerich } Mid E.	*dp*	...	...	...	...	6 20	...	...	8 0	...	...	...	9 36	...	10 5	...	...	11 40	...	...	...	
Elten ..... } Time		...	...	...	...	6 30	...	...	RC	...	...	...	9 47	...	RC	...	...	11 51	...	...	...	
Zevenaar ¶	{ *arr.*	...	...	...	...	6 59	...	...	8 38	...	...	...	10 15	...	10 40	...	...	12 20	...	...	...	
	{ *dep.*	...	...	6 30	7 14	7 27	...	...	9 8		8 36	...	10 35	...	11 10	9 32	...	12 38	...	...	14 28	
Arnhem	{ *arr.*	...	...	6 50	7 29	7 49	...	...	9 22		8 53	...	10 49	...	11 24	9 54	...	12 52	...	...	14 50	
	{ *dep.*	...	...	6 22		7 8	...	...	9 25		9 8	...	11 8	...	11 27	10 8	8 12	8 13	8 14	8 15	8	
Ede		...	...	6 47		7 22	...	...	8 17	...	...	...	11 22	...	SC	10 22	12 22	13 22	14 22	15 22		
Zeist Driebergen		...	...	7 30		7 43	...	...	8 43	...	...	...	11 43	...	...	10 43	12 43	13 43	14 43	15 43		
Utrecht (Central)	*arr.*	2&3	...	7 45		7 53	...	...	8 53	...	10 8	...	11 53	...	...	10 53	12 53	13 53	14 53	15 53		
FLUSHING 189	*dep.*	...	...	...	...	...	...	...	...	...	...	...	...	5 40	...	7 34	5 40	...	10 36	10 36	...	
BREDA 194	*dep.*	...	...	...	...	...	...	...	...	...	...	...	...	7 29	...	9 22	7 29	10 34	12 22	12 22	14 8	
TILBURG 191 ...	*dep.*	...	...	...	...	...	...	...	...	...	...	...	...	7 55	...	9 43	7 55	11 0	12 43	12 43	14 31	
Utrecht (Cent.)	*dep.*	5 36	8 1			7 57	...	...	8 57	9 20	10 12	...	9 57	10 45	11 57		12 12	10 57	12 57	13 57	14 57	15 57
Amsterdam—																						
Weesperpoort	*arr.*	6 25	...	...		8 25	...	...	9 25	9 47	SC	...	10 23	11 12	12 23	...	12 46	11 25	13 25	14 25	15 25	16 23
Central	*arr.*	6 39	8 43	...		...	...	...	9 39	10 2	10 46	...	10 38	11 27		*a*	*a*	11 39	13 40	14 40	15 40	16 40
Utrecht (Central)	*dep.*	6*a*50	7*a*59	...		8 36	...	...	9 36	...	9 48	10*a* 0	...	11 36	...	11 59	10 59	...	13 36	14*a*59	...	15*a*59
Woerden		7 3	8 12	8*a*59		...	...	...	...	...	10 13	...	...	...	...	12 12	11 12	...	RC	15 12	...	16 12
Gouda	*arr.*	7 24	8 24	9 14	9 1	...	10 1	...	10 14	10 29	...	12 1	...	12 24	11 24	...	14 1	15 24	...	...	16 24	
Gouda	*dep.*	7 25	8 25		9 3	...	10 3	...	10 16	10 30	...	12 3	...	12 25	11 28	...	14 3	15 25	...	...	16 25	
The Hague	*arr.*	7 46	8 46		9 27	...	10 27	...	10 40	10 51	...	12 27	...	12 46	11 50	...	14 27	15 46	...	...	16 46	
Gouda	*dep.*	7 28	8 28	9 15	9 8	...	10 8	...	10 21	10 33	...	12 8	...	12 28	11 25	...	14 8	15 28	...	...	16 28	
Rotterdam (Maas)	*ar.*	7 50	8 50	9 38	9 31	...	10 31	...	10 44	10 55	...	12 31	...	12 50	11 46	...	14 31	15 50	...	...	16 50	

Transit across Rotterdam.—Passengers landing at the Quays (Boompjes) can reach Delft Poort or Maas Station by tram or taxi in about 10 minutes. Beurs (the City) Station is nearer to the quays than the other two stations. A motor bus service runs between Rotterdam (Jobskade) and Rotterdam (D.P.) in connection with Gravesend Steamer

FOR NOTES AND CONTINUATION OF TRAINS, see next page.

ROTTERDAM, THE HAGUE, and AMSTERDAM to UTRECHT, ARNHEM and EMMERICH.

Dist.			2&3		K D		2&3					2&3	2&3			D			2&3		2&3			L
EM.	Rotterdam—																							0 10
...	Delft. Poort	*dep.*	...	...	...	...	...	RC	...	1720	...	...	...	...	...	...	...	...	...	...	...	...	...	
...	Maas	*dep.*	1514	15 52	15 51	1614	1634	16 47	...	...	...	1714	1814	...	...	...	...	...	2014	2034	2217	2314	...	
12½	Gouda 191	*arr.*	1536	16 14	16 13	1636	1656	17 9	G	...	...	1736	1836	...	...	1956	20 6	...	2036	2056	2239	2336	0 42	
...	The Hague	*dep.*	1512	15 47	15 46	1612	1629	...	⋮	...	...	1712	1812	...	...	1929	19 44	...	20 2	202*a*	2215	2312	...	
17½	Gouda	*arr.*	1533	16 11	16 10	1633	1653	...	⋮	...	...	1733	1833	...	...	1953	20 9	...	2033	2053	2236	2333	...	
...	Gouda	*dep.*	1540	16 19	16 18	1640	17 1	17 10	⋮	...	...	1740	1840	...	20 1	20 14	...	...	2040	21 1	2243	2340	0 45	
23	Woerden 195	*arr.*	1553	...	...	1653	...	17 25	⋮	...	...	1753	...	...	...	SC	...	...	2053	...	2256	2353	...	
32½	Utrecht (Central) 192	*arr.*	16 5	16 47	11 43	17 5	1726	...	1753	...	...	18 5	19 5	...	...	2026	20 44	LC	21 5	21 26	23 8	0 5	1 30	
...	Amsterdam—		*a*												†			D		*a*	*a*		
...	Central	*dep.*	1522	...	...	1612	...		...	...	...	...	1817	1923	*a*			20 42	...	2147	2323	...	...	
3	Weesperpoort	*dep.*	1540	16 22	...	1627	...		...	...	...	17 9	1738	1834	1940	2038		...	...	22 2	2340	2341	...	
29½	Utrecht (Cent.) 191	*arr.*	16 5	16 50	...	1655	...		...	...	...	1714	18 5	19 5	20 5	21 5		21 17	...	2229	0 5	039	...	
...	TILBURG 190	*arr.*	18 4	...	...	18 4	...		...	...	...	D	2020	22 5	22 5	015		...	...	018	...	...	...	
...	BREDA 195	*arr.*	1822	...	...	1822	...		...	...	...	...	2044	2224	2224	035		A	...	035	...	...	...	
...	FLUSHING 189	*arr.*	2055	...	...	2055	...		...	...	...	F	2234	016	016			...	...	...	...	...	...	
...	Utrecht (Central)	*dep.*	16 9	16 53	...	17 9	...		...	...	1756	18 9	19 9	20 9	21 9			21 21	...	2233	...	...	...	
40	Zeist Driebergen		1619	RC	...	1719	...		...	...	RC	1819	1919	2019	2119		...	...	...	2243	...	...	...	
58	Ede		1644	SC	...	1744	...		...	...	SC	1840	1940	2040	2140		...	SC	...	2313	...	...	...	
68	Arnhem 190 200	{ *arr.*	17 0	17 42	...	1757	...		...	...	1840	1853	1953	2053	2153		...	22 4	...	2329	...	...	...	
		{ *dep.*	17 5	17 44	...	1810	...		...	...	1842	1910		21 1				22 8	...		...	...	...	
76½	Zevenaar	{ *arr.*	1724	17 58	...	1825	...		...	...	1857	1923	...	2120	...		...	22 22	...		...	...	...	
		{ *dep.*		18 4							19 4	1928							2227					
81½	Elten ..... } Mid E.		...	...	...	...			...	...	...	1917	...	...	...		...	...	SC	...	...	...	...	
87	Emmerich ¶ } Time	*arr.*	...	19 1	...	...			...	...	19 1	1926	...	...	...		...	2222	...	...	...	...	...	
...	OBERHAUSEN 328 ...	*arr.*	...	20 11	...	...			...	...	2011	...	...	...	...		...	2331	...	...	...	...	...	
...	COLOGNE 328	*arr.*	...	21 20	...	...			...	...	2120	...	...	...	...		...	054	...	...	...	...	...	

EMMERICH, ARNHEM, UTRECHT, AMSTERDAM, THE HAGUE, ROTTERDAM.

COLOGNE 328, 329	*dep.*	12 6	...	...	...	...	...	...	...	1&2 16 9	...	...	...	...	17 17	...	...	...	17 57	...	...	
OBERHAUSEN 328	*d.*	13 16	...	...	...	...	...	...	...	B	...	...	...	...	18 19	...	...	...	19 24	...	...	
		H													D							
		D	D		2&3	2&3		2&3	R						1&2	1&2		2&3	2&3		
Emmerich §.....	*dep.*	14 10	...	...	...	...	...	16 40	...	...	...	...	...	...	19 6	...	...	...	20 58	...	...	
Elten §		SC	H	...	...	...	...	16 51	...	...	...	...	...	...	...	D	...	...	21 9	...	...	
Zevenaar ¶ ...	{ *arr.*	13 44	...	...	...	...	...	17 20	18 19	...	...	...	...	...	19 41	...	...	...	21 38	...	...	
	{ *dep.*		15 14	...	16 28	...	...	17 38	...	...	...	18 34	...	18 18	...	20 10	...	...	21 54	...	...	
Arnhem	{ *arr.*	...	15 28	...	16 50	...	...	17 52	...	...	...	18 48	...	18 40	...	20 24	...	...	22 8	...	...	
	{ *dep.*	...	15 30		16 8	17 8	...	18 8	...	...	...	18 57	...	...	19 8	20 34	...	...	22 18	...	...	
Ede		...	...		16 22	17 22	...	18 22	...	...	D	...	...	...	19 22	RC	...	...	21 53	22 33	...	
Zeist Driebergen		...	RC		16 43	17 43	...	18 43	...	...	RC	...	...	...	19 47	...	...	...	22 14	22 59	...	
Utrecht (Cent.)	*arr.*	...	16 12		16 53	17 53	...	18 53	...	...	19 39	...	...	...	19 57	21 16	...	...	22 24	23 10	...	
FLUSHING 189	*dep.*	...	...		...	...	...	13 34	...	...	...	...	...	...	16 30	13 34	...	...	16 30	19 4	...	
BREDA 194	*dep.*	14 8	...		14 8	...	...	15 34	...	...	...	...	...	...	18 34	15 34	...	...	18 34	20 54	...	
TILBURG 191	*dep.*	14 31	...		14 31	...	...	16 19	...	...	16 19	...	...	...	18 59	16 19	...	...	18 59	21 20	...	
Utrecht (Cent.)	*dep.*	16 16	16 15		16 57	17 57	...	18 57	...	...	19 42	...	...	...	20 9	21 27	...	1&2	22 31	23 17	...	
Amsterdam—																						
Weesperpoort	*arr.*	16 47	...		17 25	18 25	...	19 23	...	...	B	...	...	...	20 36	21 54	...	...	22 58	23 43	...	
Central	*arr.*	17 1	16 48		17 56	*a*	...	19 38	...	...	20 18	...	...	...	20 51	22 10	...	⌐	23 12	24 0	...	
Utrecht (Cent.)	*dep.*	16 36	16 21	†	17*a*32	17 59	18*a*36	18*a*59	...	...	19 50	...	20 5	20 36	21 22	22 5	22 11	22 36	23*a*19	1 52		
Woerden		...	D	17 33	...	18 12	...	19 12	...	...	...	...	20 18	...	D	D	⋮	22 51	23 32	L		
Gouda	*arr.*	17 1	16 48	17 48	17 57	18 24	19 1	19 24	...	...	20 18	...	20 34	21 1	21 52	...	D	23 8	23 44	2 36		
Gouda	*dep.*	17 3	16 55	...	17 59	18 25	19 3	19 25	...	...	20 20	...	20 35	21 3	22 0	B	⋮	23 10	23 45	...		
The Hague	*arr.*	17 27	17 19	...	18 23	18 46	19 27	19 46	...	...	20 44	...	20 56	21 30	22 24	...	22 59	23 34	0 6	...		
Gouda	*dep.*	17 8	16 50	17 49	18 4	18 28	19 8	19 28	...	...	20 25	...	20 39	21 8	21 55	...	...	23 15	23 48	2 38		
Rotterdam (M)	*arr.*	17 31	17 13	18 12	18 27	18 50	19 31	19 50	...	...	20*56	...	21 0	21 31	22*26	23* 0	...	23 38	0 10	3 9		

			1&2	
ROTTERDAM 842	*dep.*	.....	19 0	Every Monday, Tuesday, Wednesday, Thursday & Saturday
GRAVESEND	*arr.*	.....	8 30	
LONDON (Victoria)	*arr.*	.....	9 54	
ROTTERDAM to HULL				Every Wednesday & Saturday Hull & Netherlands S.S. Co

A—Sleeping Car 1&2 cl. Amsterdam-Wurzburg. B—Saloon and Restaurant Cars. C—Sleeping Car until June 29th and from September 10th. D—Seat ticket required. E—Sleeping Car, 1&2 cl. Wurzburg-Amsterdam. F—From June 30th to September 9th. G—Sleeping and Restaurant Car from June 30th to September 9th. H—Sleeping Car will run until July 1st and from September 12th. K—Suspended. L—Not on Sunday night. M—Runs from July 2nd to September 11th. R—Rheingold Express. *a*—2&3 cl. *—Arrives Rotterdam Delft Port. †—Not on Sunday. ‡—Change at Zevenaar. §—Mid E. Time ¶—Customs Examination. RC—Restaurant Car. SC—Sleeping Car.

AMSTERDAM, UTRECHT, AMERSFOORT APELDOORN and RHEINE
for BERLIN

THROUGH CARRIAGES, 1&2 cl.—Amsterdam-Berlin in 8.44, (12.3 cl.) in 11.34 and 20.33 from Amsterdam.

Dist.	Amsterdam—																													
E.M.	Central	*dep.*	5‖23	6	39	7	59	8	44	9	5	9	13	9	59	10	5	11	34	11	52	14	13	15‖55	17	8	18	59	20	33	21	10	21	36	23	10	0	18
24	Muiderpoort ...	*dep.*	5	31	6	47	...		D		...		...		...	10	13	...		12	0	...		...		...		...		D		...	21	44	25	17		SC
14½	Naarden-Bussum	198	5	57	7	12	...		...	RC				10	21	10	34	...		12	22	...		...		...		...		...		22		6	23	39		...
18	Hilversum	198 *arr.*	6	5	7	20	8	24	...		9	31		10	29	10	42	11	59	12	30	...		16	20	...		19	22	RC		21	35	22	14	23	47	0	49
...	Hilversum	*dep.*	7	5‖	7	30	8	20	...		10	2	...		11	27	...		...		...	...		...		...		19	30	...		...		22	48	...	0	54
28	Utrecht (M.)	191 *arr.*	...		...		...		...		1028		...		...		...		RC		...	...		...		...			...		...		...		...		1	10
31	Utrecht (Cent.)	*arr.*	7	25‖	7	53	8	41	...		...		...		...		11‖47		...		...	...		...		...			...		SC		...		23	10	...	
...	Hilversum	*dep.*	6	10‖	7	22	8	26	...		9	33	...		10	31	10	41	12	1	12	32	...		16	23	...		19	32	...		21	37	22	16	23	49	...	
22½	Baarn	199	6	21‖	7	32	8	35	...		...		...		10	40	10	54	...		12	41	...		...		...		19	41	...		...		22	25	23	58	...	
28	Amersfoort	199 *arr.*	6	31‖	7	42	8	45	9	22	9	49	9	52	10	50	11	4	12	15	12	51	14	51	16	45	17	49	19	51	21	11	21	51	22	35	0	8	...	
...	ROTTERDAM	196 *dep.*	...		6	24	6	24	7	33	...		8	34	9	14	...		10	42	11	14	13	14	15	14	16	34	18	14	19	44	20	34	1&2		...	
...	THE HAGUE	196 *dep.*	...		6	29	6	29	7	37	...		8	29	9	12	...		10	47	11	12	13	12	15	12	16	29	18	12	19	44	20	29			...	
...	UTRECHT	192 ... *dep.*	...		7‖33		8	18‖9		1	...		9	33	10	16	...		11	54	12	28	14‖33		16	18	17	33	19	22	20	56	21	33			...	
...	Amersfoort	*dep.*	2&3		7	56	8	56	9	31	...		9	56	10‖	59	...		12	21	13‖	11	14	56	16	54	17	56	20	1	21	19	21	56			...	
54½	Apeldoorn	199 { *arr.*	...		8	36	9	44	§		...		10‖	31	11	34	...		12	56	13	59	15	31	17	47	18	31	20	46	21	54	22	31			...	
		dep.	7	57	8	38			D		...		10‖	34	11	40	...		12	58	14	7	15	34	17	54	18	34	20	55	21	56	22	34			...	
64½	Deventer	190	8	16	8	54	...		RC		...		10‖	50	12	10	...		13	14	14	26	15	50	18	13	18	50	21	28	22	12	22	50			...	
80½	Rijssen		...		9	23	...		⋮		...		11‖	14	12	39	...		...		...		...		...		19	14	22	0	D		23	14			...	
88½	Almelo		...		9	39	...		⋮		3	Cl.	11‖	27	12	55	...		13	46	16	12	16	37	...		19	27	22	16	...		23	29			...	
97	Hengelo	190 ... { *arr.*	...		9	59	...		⋮		11	1	11‖	54	13	17	...		14	1	16	31	16	54	...		19	47	22	42	22	56	23	47	D		...	
		dep.	...		10‖	13	...		⋮		11	5	12	9	...		13	22	...		14	4	17	0	...		19	57	22‖	50	23	12	23	52	23	52	...	
103½	Oldenzaal	*arr.*	8	2	10	28	...		...		12‖	40	...		13	37	...		14	16	17	15	...		...		20	10	23‖	32‖	23	24	0	7	0	13	...	
113	Bentheim	*arr.*	8	22	10	31	...		11‖	0	...		...		...		...		14	18	17	55	...		...		20	16	...		23	30	...		0	9	...	
	(Cust. Ex.)	*dep.*	8	42	...		...		11‖	6	...		...		...		...		14	38	18	14	...		...		20	28	...		0	0	...		0	35	...	
122	Salzbergen	¶ *dep.*	8	56	...		...		...		...		...		...		...		...		18	30	...		...		20	43	...		...		...		SC		...	
127	Rheine	328 *dep.*	9	5	...		...		...		...		...		...		...		14	57	18	39	...		...		20	52	...		0	20	...		0	55	...	
...	HANOVER	331 ... *arr.*	12‖28		...		13‖36		...		...		...		...		...		17	38	21	57	...		...		1	24	...		3	23	...		3	35	...	
...	BERLIN	331 ..... *arr.*	16	6	...		16‖21		...		...		...		...		...		21	35	4	30	...		...		6	4	...		7	15	...		7	55	...	

	BERLIN	334 ..... *dep.*	...		...		22‖56		...		...		...		...		0	4	...		...		...		9	24	2&3 0	4	1&2 13	49	...		...					
	HANOVER	334 ..... *arr.*	...		...		2	32	...		2	45	1	4	...		4	40	...		...		...		13	3	10	27	16	42	...		13	3				
Rheine		*dep.*	...		...		5	26	...		6D	7	8	3	...		...		...		9	48	...		...		15	44	16	48	...		...		19	1		
Salzbergen	¶	*dep.*	...		...		RC	D	...		...		8	11	...		...		9c	57	...		...		c		D		17	4	...		...		19	9		
Bentheim		*dep.*	...		...		6	9	...		7	8	8	44	...		...		10	52	...		15	45	16	16	17	20	19‖	14	...		...		19	45		
Oldenzaal		*arr.*	...		...		6	28	...		7	23	9	24	...		...		11	10	...		16	31	16	31	⟨		⟩		...		...		20	3		
(Cust. Ex.)		*dep.*	6	13	...		7	21	7	37	8	3	9	39	8	55	...		11	40	1350		15	40	16	41	17	13	⟨		⟩		...		20	43		
Hengelo	{	*arr.*	6	24	...		7	31	7	48	8	13	9	50	9	6	‡		11	51	14	1	15	51	16	52	17	23	...		...		...		20	54		
		dep.	6	27	...		7	33	8	20			10‖	13	9	13	1048		12	13	14	8	15	58	...		17	28	18	20	RC		20	8	21	10		
Almelo		*dep.*	6	47	7	8	...		7	47	8	55	10‖	32	9	32	11	7	...		12	35	1427		16	17	...		17	42	18	45	D		2027		21	32		
Rijssen			...		7	25	...		...		9	12	...		...		1121		...		12	52	1441		16	33	...		RC		19	2			2041		21	48		
Deventer			...		7	58	...		8	21	9	51	...		...		10	5	1148		...		13	24	15	5	17	4	...		18	14	20	0	20	39	21	5	2219	
Apeldoorn	{	*arr.*	...		8	20	...		8	36	10	10	...		...		1019		1212		...		13	38	1519		17	18	...		18	28	20	19			2119			
		dep.	...		8	27	...		8	38			...		...		1026		1220		...		13	44	1526		17	23	...		18	30	20	26			2126			
Amersfoort		*dep.*	...		9	2	...		9	15	...		...		...		11	2	13	2	...		14	20	16	2	18	2	...		19	5	21	6	21	27	22	2	...	
	UTRECHT	192 ..... *arr.*	...		9	29	...		9	43	...		...		...		1129		1349		...		14	49	1629		18	29	D		19	34	21	39	21	56	2229		...	
	THE HAGUE	196 ..... *arr.*	...		10‖27		10‖40		...		...		...		...		1227		1546		...		15	46	1727		19	27	...		20	44	23	34	22	59	2334		...	
	ROTTERDAM	196 ..... *arr.*	...		10‖31		10‖44		...		...		...		...		1231		1550		...		15	50	1731		19	31	RC		20a	56	23	38	23	*a* 0	2338		...	
Amersfoort		*dep.*	...		9	11	8	49	9	18	10	14	...		11	11	1118		1311		14	0	14‖28		1611		18‖11		...		19	9	21	11	21	34	2211		2218	
Baarn			...		...		9	1	⋮		10	25	...		...		1130		...		...		14	39	...		...		...		...		21	22			...		2230	
Hilversum		*arr.*	...		...		9	9	⋮		10	34	...		...		1139		RC		14	15	14	48	...		...		...		19	23	21	31			2225		2238	
	Utrecht (Central)		A		...		...		⋮		...		...		...		1111		...		...		14	11	...		...		19	12	...		...		...		2145			
	Utrecht (Maliéb)	*dep.*	1	55	...		8	21	RC		9‖18		...		...		...		...		...		...		...		...		...		D		20	32	D		...		...	
	Hilversum	*arr.*	2	11	...		8	46	⋮		9	40	...		...		1131		...		...		14	33	...		...		19	31	...		20	56			...		2137	
Hilversum		*dep.*	2	16	...		9	11	SC		10	36	...		...		1141		...		14	17	14	50	...		...		19	33	19	25	21	33			2226		2240	
Naarden-Bussum			...		...		9	20	⋮		10	45	...		...		1150		...		14	26	14	59	...		...		...		...		21	42			...		2249	
Amsterdam—																																							
	Muiderpoort	*arr.*	...		...		...		⋮		11	15	...		...		...		...		...		...		...		...		...		...		21	59			...		2310	
	Central	*arr.*	2	48	9	51	9	42	9	58	11	13	...		11	51	1219		1351		14	49	15	28	1651		18	51	20	0	19	52	22	7	22	14	2254		2319	

A—Not on Sunday night
D—Seat Ticket required.
a—Arrive Rotterdam Delft Port.
c—2&3 class only.
i—Not on Fridays from 30th June to 18th August.

†—Utrecht Buur station.
‡—Weekdays only
§—Saloon and Restaurant Cars.
¶—Mid Europe Time.
RC—Restaurant Car.
SC—Sleeping Car

•—For other trains between Amsterdam and Amersfoort, see p. 199.

AMSTERDAM, UTRECHT, AMERSFOORT, NYMEGEN, KLEVE and COLOGNE.

Dist.	Amsterdam—																																					
E.M.	Central	*dep.*	5‖23	7	8	7*‖52	7	59	9	5	...	9	59	11	52	12	23	14	25	15‖25	16‖	A 0	16	52	17	8	17	25	...	18	59	20	6	23	40		
2½	Muiderpoort ...	*dep.*	5	31	...	D	...		...		...		12	0	12	31	14	33	15	33	...		...		...		17	33	...		...		...					
14½	Naarden-Bussum	198	5	57	...		...	RC		...		10	21	12	22	12	53	14	55	15	55	16	22	17	14		17	54	...		19	22	...		0	1		
18	Hilversum	198 *arr.*	6	5	...	RC		8	24	9	31	...		10	29	12	30	13	1	15	3	16	3	16	30	17	22		18	2	...		19	30	20	33	0	9	
...	Hilversum	*dep.*	7	5	...		...		8	56	...		...		10	35	13	3	13‖	3	15	30	...		17	4	17‖	32	RC	‡	...		...		19	54	21	21	...	
28	Utrecht {	M. 198 *ar*	...		...		...		...		...		...		...		13	31	13	31	...		...		17	31	...		...		...		20	22	...		...	
		O. 191 *ar*	7	25	...		...		9	18	...		...		10	53	...		...		15	52	...		...		...		...		...		...		21	43	...	
31	Hilversum	*dep.*	6	10	7	52			8	26	9	33	...		10‖	31	12	32	...		15	5	16	5	16	32	17	24		18	4	...		19	32	20	35	0	10	
22½	Baarn	198	6	21	8	1			8	35	...		...		10	40	12	41	...		15	14	16	14	16	41	17	33		18	16	...		19	41	20	45	0	19	
28	Amersfoort {	*arr.*	6	31	8	11			8	45	9	49	...		10	50	12	51	...		15	24	16	24	16	51	17	43	17	49	18	27	...		19	51	20	55	0	29	
	192 ...	*dep.*	6‖41	8	16				8	51	—		...		10‖53		13	15	...				16‖27		16‖54		—		—		18	34	RC		19	56	21	12		
46½	Kesteren 200 ... {	*arr.*	7	30	8	54			9	23	⟩	D	11	26	13	48	...		...		17	2	17	25	...		...		...		19	13	...		20	29	21	48	...	
		dep.	7	39	9	4			9	24	1013		...		11	28	13	50	2&3		...		17	7	17	27	19	4	17	34	19	16	SC		20	30	21	57	...	
58	Vork		...		...		...		...		...		...		...		...		...		...		...		...		...		A		...		...		...		...		...	
62½	Nymegen 190 {	*arr.*	8	23	9	52	10	4	9	47	1043		...		11	52	14	18	‡		...		17	40	17	50	19	38	18	17	19	58	D		20	53	2240		...	
	200	*dep.*					10	10			1139	1258													18	2							21	13						
...	Cranenburg	329§§ {	*arr.*	...		...		...		...	1137		...		...		16	7	...		...		18	0	...		...		21	11	...		...					
...	(Customs Exam.)	{	*dep.*	...		...		...		...	1155		...		...		16	16	...		...		18	15	...		...		21	32	...		...					
79	Kleve ...§	*arr.*	...		...	10	17	...		12	5	1255	...		...		16	30	...		...		18	25	...		...		21	42	...		...					
...	COLOGNE	329 ... *arr.*	...		...	11	59	...		1355	5	0	...		...		19	51	...		...		20	14	...		...		23	16	...		...					

	COLOGNE	329 ..... *dep.*	...		...		...		...		6	42	...		3	30	...		...		...		...		10	15	...		...		13	44	15	37	14	9	17	18	...
Kleve	§.....	*dep.*	...		...		...		...		8	24	...		10	23	...		...		...		...		13	27	...		...		15	22	17	14	17‖	46	18	53	...
Cranenburg		{ *arr.*	...		...		...		...		...		...		10	33	...		...		...		...		13	33	...		...		15	32	...		17	59	...		...
		{ *dep.*	...		...		...		...		RC		...		10	39	⟩		...		...		...		13	40	...		...		15	39	D		18	7	...		...
Groesbeek		*arr.*	...		...		...		...		...		...		...		...		...		...		A		14	8	...		...		RC		18	36	D		...		...
(Customs Exam.)		*dep.*	...		...		...		8	12	⟩		...		...		...		...		...				14	9	...		...				18	37	RC		...		...
Nymegen		*arr.*	...		...		...		8	25	9	10	...		11‖7		11	17	...		13	27	...		14	22	...		⟨		16	17	18	0	18	50	19	39	...
(Customs Exam.)		*dep.*	5‖38		6‖7		8	14	⟩		9	5	—		11‖		12	9	...		13	41	...		15‖	15	...		16	39	—		—		20	9	20	3	21	9
Vork			...		...		...		...		...		RC		...		...		...		...		...		...		...		...		...		RC		...		...		...
Kesteren		{ *arr.*	6		6	44	8	14	⟩		9	26	...		13‖	48	12	30	...		14	10	...		15	48	...		17	19	...		20	31	...		21	53		
		dep.	—		6	46			8	21	9	28	...		...		12	31	...		14	12	...		15	58	...		17	30	...		20	32	...		21	58		
Amersfoort		{ *arr.*	6‖27		7	27	...		9	0	10	3	...		...		...		...		13	5	...		14	47	...		16	43	...		21	5	...		22	37		
		dep.	6‖27		7	35	...		9	11	10	7	9	23	12‖	21	...		13	18	14	0	15	11	16	18	16‖	57	17	29	18	16	19	37	...		22	52		
Baarn			6	38	7	48	...		...		9	35	12‖	33	...		...		13	30	...		15	22	16	30	17‖	8	17	40	18	28	19	48	...		22	25		
Hilversum			6	47	7	57	...		...		10‖	21	9	43	12‖	42	...		13	38	14‖	15	15	31	16	38	17‖	17	17	49	18	36	19	57	...		23	13		
Utrecht {	Central	*dep.*	...		...		‡		...		...		...		†		...		...		...		...		17	18	18	11	19‖	18	...		...		22	45		
	Maliéb	*dep.*	...		7	18	7‖	48	...		9‖	18	9‖	18	12‖	17	...		...		...		...		...		16‖	13	16	28	...		...		19‖	36	...			
Hilversum		*arr.*	...		7	45	8	7	...		9	40	9	40	12‖	39	...		13	40	14‖	17	15	33	16	40	17	20	17	51	18	38	19	59	...		23	15		
Hilversum		*dep.*	6	50	7	59	8	12	...		10‖	23	9	45	12‖	44	...		13	40	14‖	17	15	33	16	40	17	20	17	51	18	38	19	59	...		23	15		
Naarden-Bussum			6	59	8	9	8	21	...		...		9	54	12‖	53	...		13	49	14‖	26	15	42	16	49	17	29	18	0	18	47	20	8	...		23	24		
Amsterdam—	M'poort	*arr.*	7	19	...		8	42	...		...		...		13‖	3	...		...		...		...		17	50	...		...		20	28	...		21	59	...		23	44
	Central	*arr.*	7	28	8	32	8	51	9	51	10‖	50	10‖	6	13‖	22	...		14	11	14‖	49	16	7	17	11	17	59	18	29	19	9	20	37	...		22	7	22*	1023	52

A—Sleeping Car from July 1st to Sept. 10th.
•—Via Utrecht to Arnhem (p. 196) on to Nymegen (p. 190).
†—Utrecht Buurtstation.
§—Mid Europe Time.
RC—Restaurant Car.
D—Seat ticket required.
‡—Weekdays only.
SC—Sleeping Car.

APELDOORN and WINTERSWIJK.

E.M.																																						
—	Apeldoorn 198	*dep.*	6	24	‡	8	44	9	49	11	37	...	14	4	15	40	...	17	50	...	18	40	20	49	22	40	...	...	...	...	...	...	...	...	...	...	...	...
10½	Zutphen 190 ..... {	*arr.*	6	42	9	6	10	8	11	55	...	14	28	16	4	...	...	18	9	...	18	58	21	11	23	1	...	...	...	...	...	...	...	...	...	...	...	...
		dep.	6	49	9	10			12	15	...				16	25	...		...		19	3	21	14	...		...		...		...		...		...		...		...
22½	Ruurlo		7	12	9	33	...		12	38	...		...		16	48	...		...		19	26	21	37	...		...		...		...		...		...		...		...
31½	Lichtenvoorde-Groen	.....	7	30	9	51	...		12	56	...		...		17	7	...		...		19	42	21	53	...		...		...		...		...		...		...		...
38	Winterswijk	*arr.*	7	42	10	3	...		13	8	...		...		17	19	...		...		19	54	22	5	...		...		...		...		...		...		...		...

	Winterswijk	*dep.*	6‖46		...	8	56	...		11	‡ 1	...		14	4	...		...		16	57	...		19	59	...		...		...		...		...		...		...	
	Lichtenvoorde-Groen	.....	6	57	...	9	7	...		11	12	...		14	15	...		...		17	8	...		20	10	...		...		...		...		...		...		...		...
	Ruurlo	.....	7	9	...	9	19	...		11	24	...		14	27	...		...		17	20	...		20	22	...		...		...		...		...		...		...		...
	Zutphen ..... {	*arr.*	7‖35		...	9	46	...		11	51	...		14	52	‡		...		17	47	...		20	49	...		‡		...		...		...		...		...		...
		dep.	7	54	...	9	54	...		11	56	13‖	10	14	57	16	53	...		17	53	20	0	20	56	...		22	14	...		...		...		...		...		...
	Apeldoorn	*arr.*	8	19	...	10	18	...		12	14	13	35	15	15	17	16	...		18	20	20	23	21	18	...		22	32	...		...		...		...		...		...

‡—Weekdays only.

ROTTERDAM, THE HAGUE and AMSTERDAM.

LONDON (Victoria) 842	*dep.*	.....	18 30
GRAVESEND	*dep.*	.....	19 30
ROTTERDAM	*arr*	.....	8 0

Every Tuesday, Wednesday, Thursday, Friday & Saturday.

HULL to ROTTERDAM ..... Every Wednesday and Saturday. Hull and Netherlands S.S. Co.

FLUSHING 189 ...	*dep.*	...	...	...	...	...	...	6 15	...	7 34	...	...	9 20	...	...	...	...	...	11 25	13 34	...
ROSENDAAL 195	*dep.*	...	...	...	...	7 6	...	8 15	8 15	9 6	8 15	...	11 11	...	...	...	...	...	13 36	15 0	...
Rotterdam—		1&2							D		¶							1&2			
Beurs	*dep.*	...	7 24	7 54	8 24	8 40	9 24	9 54	...	10 24	...	12 24	12 54	13 24	...	14 54	...	15 24	15 48	16 24
Delft. Poort ...	*dep.*	...	7 30	8 0	8 30	9 0	9 30	10 0	10	10 30	11 30	12 30	13 0	13 30	14 30	15 0	15 35	15 45	16 0	16 30
HOOK OF H. 188	*dep.*	6 26	...	...	...	8 28	...	9 29	...	...	10 30	...	12 28	...	13 32	14 30	D	...	15 33	15 33
Schiedam	*dep.*	6 53	7 35	8 5	8 35	9 5	9 35	10 5	SC	10 35	11 35	12 35	13 5	13 35	14 35	15 5	...	...	16 5	16 35
Delft	*dep.*	RC	7 45	8 15	8 45	9 15	9 45	10 15	...	10 45	11 45	12 45	13 15	13 45	14 45	15 15	...	...	16 15	16 45
The Hague	*arr.*	7 12	7 52	8 22	8 52	9 22	9 52	10 22	10 30	10 52	11 52	12 52	13 22	13 52	14 52	15 22	15 57	16 4	16 22	16 52
SCHEVEN-	*arr.*	7 53	8 26	...	9 25	...	10 28	...	...	11 25	12 27	13 27	...	14 26	15 27	...	16 27	16 27	17 54	...
INGEN	*dep.*	...	7 27	...	8 28	...	9 27	...	9 27	...	10 58	11 58	12 57	...	13 58	14 57	14 57	...	15 57	15 57
The Hague	*dep.*	7 15	7 54	8 24	8 54	9 24	9 54	10 24	10 33	10 54	11 54	12 54	13 24	13 54	14 54	15 24	16 0	16 6	16 24	16 54
Leiden	*arr.*	...	8 5	8 36	9 6	9 36	10 6	10 36	RC	11 6	12 6	13 6	13 36	14 6	15 6	15 36	...	16 18	16 36	17 5
Haarlem	*arr.*	7a51	8 27	8 57	9 27	9 57	10 27	10 57	...	11 27	12 27	13 27	13 57	14 27	15 27	15 57	...	16 39	16 57	17 27
	dep.	...	8 29	8 59	9 29	9 59	10 29	10 59	...	11 29	12 29	13 29	13 59	14 29	15 29	15 59	...	16 41	16 59	17 29
Amsterdam—																				
Central	*arr.*	8 9	8 44	9 14	9 44	10 14	10 44	11 14	11 22	11 44	12 44	13 44	14 14	14 44	15 44	16 14	16 49	16 56	17 14	17 44

Extra from Rotterdam D.P., 5†45, 6†30, 7†0, 7†50, 8.15, 8†40, 9.18, 11.0, 12.0, 14.0, 14†43, 15.30

AMSTERDAM, THE HAGUE, and ROTTERDAM.

Dist E.M.																										
	Amsterdam—		1&2								1&2						¶				¶	1&2				
	Central	*dep.*	7 15	7 40	7 45	8† 0	8 15	...	8 45	9 15	10 4	9 45	10 0	10 15	10 45	11 15	11 45	12 15	12 55	14 15	14 45
11¾	Haarlem 202	*arr.*	7 29	...	7 59	8 14	8 29	...	8 59	9 29	...	9 59	10 14	10 29	10 59	11 29	11 59	12 29	P	14 29	14 59
		dep.	7 31	...	8 1	8 16	8 31	...	9 1	9 31	...	10 1	10 16	10 31	11 1	11 31	12 1	12 31	RC	14 31	15 1
29½	Leiden 195	*arr.*	7 53	...	8 23	8 38	8 53	...	9 23	9 53	RC	10 23	10 38	10 53	11 23	11 53	12 23	12 53	...	14 53	15 23
38¼	The Hague 200	*arr.*	8 4	8 27	8 34	8 49	9 4	...	9 34	10 4	10 55	10 34	10 49	11 4	11 34	12 4	12 34	13 4	13 42	15 4	15 34
...	SCHEVEN-	*arr.*	8 26	...	...	9 25	...	...	...	10 28	...	11 25	...	...	12 27	...	...	13 27	...	15 27	...
	INGEN	*dep.*	7 27	...	7 27	8 28	...	...	8 28	8 28	...	...	...	9 27	...	10 58	10 58	11 58	...	12 57	13 58	...
...	The Hague ...	*dep.*	8 6	8 30	8 36	8 51	9 6	9 30	9 36	10 6	10 57	10 36	10 51	11 6	11 36	12 6	12 36	13 6	13 44	15 6	15 36
44	Delft	*dep.*	8 14	...	8 44	8 59	9 14	...	9 44	10 14	D	10 44	10 59	11 14	11 44	12 14	12 44	13 14	...	15 14	15 44
50½	Schiedam	*dep.*	8 24	D	8 54	...	9 24	D	9 54	10 24	...	10 54	11 9	11 24	11 54	12 24	12 54	13 24	...	15 23	15 54
...	HOOK OF H. 188	*arr.*	...	RC	9 33	...	...	RC	10 31	...	...	11 26	12 30	...	...	...	13 26	14 30	...	16 26	16 26
	Rotterdam—																				
53½	Delftsche Prt.	*arr.*	8 29	8 51	8 59	9 11	9 29	9 52	9 59	10 29	11 18	10 59	11 14	11 29	11 59	12 29	12 59	13 29	14 5	15 29	15 59
54	Beurs	*arr.*	8 36	...	9 6	9 28	9 36	...	10 6	...	...	...	...	11 36	12 6	12 36	13 6	...	...	...	16 6
...	ROSENDAAL 194	*arr*	...	9 41	...	10 37	11 45	10 49	...	11 45	12 5	...	...	12 29	...	...	...	...	14 55	...	17 8
...	FLUSHING 189	*arr*	...	12 27	...	12 5	13 37	...	...	13 37	13 37	...	...	13 37	...	...	...	...	17 28	...	18 35

†—Not on Sunday. §—Daily. ¶—Restaurant Car on Weekdays. D—Seat ticket required. P—Pullman Train.
Extra from Amsterdam, 6†15, 6.50, 9.0, 12†45, 13.15, 13.45, 15.45, 16.15, 17†0, 18†0, 18.15. *a*—Stops to set down only.

ROTTERDAM (Hofplein) and SCHEVENINGEN (Kurhaus).

Dist E.M.								
15	Rotterdam Hofplein	*dep.*	7†44	7†51	8†38	8 45		
18	The Hague H.S.M.	*dep.*	8 12	...	...	9 11		And about hourly until 22.45.
	Scheveningen Kurhaus	*arr.*	8 26	8 18	9 9	9 25		

†—Weekdays only.

Between Rotterdam and The Hague half-hourly or oftener, from 7† to 23.41

ZANDVOORT from AMSTERDAM and HAARLEM.

A frequent service is maintained during the season by train or car.

ROTTERDAM, NYMEGEN and ARNHEM

Dist E.M.	Rotterdam—																									
	Delftsche Poort	*d*	4†58	6† 0	7† 3	...	9 3	...	10 33	12 3	14† 3	15 4	...	...	...	16 45	...	17 33	19	8	19 33	20 33	23	3
1½	Beurs	*dep.*	...	6 4	7† 7	...	9 7	...	10 37	12 7	14 7	15 6	...	...	...	16 37	...	17 37	19	7	19 37	20 37	23	7
12¾	Dordrecht 194	*dep.*	5 35	6 29	7 26	...	9 25	†	11 3	12 26	14 40	15†26	...	...	...	17 8	...	18 3	19	28	20 3	21†27	23	26
28	Gorinchem	*dep.*	6 12	7 5	7 55	...	9 54	...	11 37	12 54	15	15 54	...	...	...	17 43	...	18 35	19	50	20 34	21†58	23	56
44	Geldermalsen 191	*dep.*	6 51	...	8 35	9 41	10 24	A	...	13 23	...	16 23	A	...	...	18 22	A	...	20	13	21	10	...	...	...	...
51½	Tiel	*dep.*	7 39	...	8 50	9 59	10 51	RC	A	13 51	...	16 50	...	...	...	18 50	...	A	20	33	21	39	A	...	...	...
59	Kesteren 199	*dep.*	7 39	...	9	4	10 13	11	10	11	28	13 50	14	9	...	17	17	27	17	34	19	4	19	16	20	30
70½	Ressen-Bemmel	*arr.*	8 14	...	10	16	10 35	11	32	...	...	14 10	14	36	...	17 31	⋮	18	8	19	29	...	...	...	22	31
...	Ressen-Bemmel	*d.*	8 15	...	...	...	10 36	11	33	...	...	14 11	14	37	...	17 32	⋮	18	9	19	30	1950	...	...	...	22 32
74½	Nymegen 190, 329		8 23	...	9 52	10	43	11	40	11 52	14	18	14	44	...	17 40	17	50	18	17	19	38	1958	20	33	21	5
...	Elst	*dep.*	8 46	...	9	35	10	44	11	43	...	...	14	47	...	17	44	...	18	16	19	44	...	...	...	22
78½	Arnhem 190	*arr.*	9 0	...	9	49	10	58	11	59	...	14†	31	15	0	...	18	0	...	18	30	20	0	...	...	...

†—Not on Sunday. A—From Amsterdam, p. 199. RC—Restaurant Car.

Transit across Rotterdam.—See note at foot of page 196

ROTTERDAM, THE HAGUE and AMSTERDAM.

FLUSHING 189 ...	*dep.*	...	...	...	...	...	...	13 34	...	...	...	...	16 30	18 16	18 33	...	16 30	19 4	...	19 46	...
ROSENDAAL 195	*dep.*	...	...	16 1	...	...	...	16†50	17 43	...	...	...	18 44	18 18	18 44	19 47	...	18 18	20 29	...	21 47	...
Rotterdam—		†			1&2	¶											1&2	¶	1&2							
Beurs	*dep.*	...	16 54	17 24	...	...	...	18†24	D	18 54	...	...	19 54	RC	...	20 24	20 54	21 26	...	22 44	23 24
Delft. Poort ...	*dep.*	16 45	17 0	17 30	17 36	18	0	18*30	18 36	19	0	19 30	19 35	20	0	20 36	20 44	20 30	21	0	21 34	22 30	23	0	23 30
HOOK OF H. 188	*dep.*	...	16.28	...	P	17	32	17	32	...	...	18	30	...	...	19	31	D	A	...	20 34	...	21	27	21	27	21 59
Schiedam	*dep.*	...	17	5	17	35	RC	18	5	18	35	RC	19	5	19	35	RC	20	5	...	20	35	21	5	...	22	35	23	5	23	35
Delft	*dep.*	16 59	17	15	17	45	...	18	15	18	45	...	19	15	19	45	...	20	15	...	20	45	21	15	21	51	22	45	23	15	23	45
The Hague	*arr.*	17 7	17	22	17	52	17	58	18	22	18	52	18	58	19	22	19	52	19	57	20	22	20	58	21	6	20	52	21	22	22	0	22	52	23	22	23	52
SCHEVEN-	*arr.*	...	17	54	18	27	...	...	...	19	34	19	34	...	20	26	20	26	...	21	26	21	26	21	26	...	22	26	23	27	...	...
INGEN	*dep.*	...	16	58	...	...	...	17	56	...	...	18	57	...	...	...	19	58	...	...	...	...	...	20	57	...	22	57	22	57
The Hague	*dep.*	17	9	17	24	17	54	18	1	18	24	18	54	...	19	24	19	54	20	0	20	24	21	1	21	9	20	54	21	24	22	3	22	55	23	24	23	54
Leiden	*arr.*	17	21	17	36	18	6	...	18	36	19	6	...	...	19	36	20	6	...	...	20	36	...	21	23	21	6	21	36	22	19	23	8	23	36	0	6	...
Haarlem	*arr.*	17	42	17	57	18	27	...	18	57	19	27	...	...	19	57	20	27	D	...	20	57	...	21	48	21	27	21	57	22	42	23	29	23	57	0	27	...
	dep.	17	44	17	59	18	29	...	18	59	19	29	...	...	19	59	20	29	...	...	20	59	...	21	50	21	29	21	59	22	45	23	31	23	59	0	29	...
Amsterdam—																										
Central	*arr.*	17	59	18	14	18	44	18	50	19	14	19	44	...	20	14	20	44	20	49	21	14	21	50	22	7	21	44	22	14	23	2	23	46	0	14	0	44

AMSTERDAM, THE HAGUE and ROTTERDAM.

Amsterdam—							1&2					¶										1&2				
Central	*dep.*	15	15	15	49	16†30	15	35	16	45	17	15	17	45	18	45	19	15	19	45	20	15	20	34	20	45	21	15	21	25	21	45	22	45	23	15	23	45
Haarlem 202	*arr.*	15	29	16	6	16	44	...	16	59	17	29	17	59	18	59	19	29	19	59	20	29	...	20	59	21	29	21	41	21	59	22	59	23	29	23	59	
	dep.	15	31	16	9	16	46	D	17	1	17	31	18	1	19	1	19	31	20	1	20	31	SC	21	1	21	31	21	43	22	1	23	1	23	31	0	1	
Leiden	*dep.*	15	53	16	36	17	7	...	17	23	17	53	18	23	19	23	19	53	20	23	20	53	...	21	23	21	53	RC	22	23	23	27	23	55	0	25	
The Hague 200	*arr.*	16	4	16	51	17	18	17	23	17	34	18	4	18	34	19	34	20	4	20	34	21	4	21	24	21	34	22	4	22	19	22	34	23	38	0	6	0 36
SCHEVEN-	*arr.*	16	27	17	54	17	54	17	54	...	...	18	27	...	...	20	26	...	...	21	26	...	...	...	22	26	...	...	23	27	†	...	...	...	...	...	...	
INGEN	*dep.*	14	57	15	57	16	58	...	16	58	...	...	17	56	18	57	...	...	19	58	...	...	20	57	20	57	...	...	21	58	22	57	22	57	...	...	
The Hague	*dep.*	16	6	16	54	17	20	17	26	17	36	18	6	18	36	19	36	20	6	20	36	21	6	21	27	21	36	22	6	22	22	22	36	23	41	0	8	0 38
Delft	*dep.*	16	14	17	5	17	28	...	17	44	18	14	18	44	19	44	20	14	20	44	21	14	...	21	44	22	14	...	22	44	23	49	0	17	0	47	
Schiedam	*dep.*	16	24	...	...	...	...	...	17	54	18	24	18	54	19	54	20	24	20	54	21	24	...	21	54	22	24	22	40	22	54	23	59	0	26	0	56	
HOOK OF H. 188	*arr.*	17	30	...	...	...	...	...	18	38	19	33	19	33	20	30	...	...	...	22	13	...	...	...	...	...	...	23	7	0	16	...	...	...	...	...	...	
Rotterdam—																										
Delftsche Poort	*arr.*	16	29	17	21	17	40	17	49	17	59	18	29	18	59	19	59	20	29	20	59	21	29	21	49	21	59	22	30	...	22	59	0	4	0	31	1	1
Beurs	*arr.*	16	36	...	...	...	...	...	18	6	18	36	19	6	20	6	20	36	...	21	36	...	...	22	6	22	36	...	23	6	...	...	...	...	...	...	...	
ROSENDAAL 194	*arr.*	...	19	1	...	18	40	...	...	...	21	4	...	22	17	...	22	43	23	41	...	...	...	...	...	...	...	...	...	...	...	...	...	...	...	...	
FLUSHING 189	*arr.*	...	22†34	...	20	55	...	...	...	22	34	...	...	0	16	...	...	0	16	...	...	...	...	...	...	...	...	...	...	...	...	...	...	...	...	...	...	

ROTTERDAM 842	*dep.*	.....	19 0
GRAVESEND	*arr.*	.....	8 30
LONDON (Victoria)	*arr.*	.....	9 54

Every Monday, Tuesday, Wednesday, Thursday & Saturday.

ROTTERDAM (Parkhaven) to HULL ..... Every Wednesday and Saturday. Hull & Netherlands S.S. Co.

*—Daily. †—Not on Sunday. ¶—Restaurant Car on weekdays.
A—Boat Train Pullman Car in 1st class, with Restaurant Car.
D—Seat ticket required. P—Pullman Trains. RC—Restaurant Car SC—Sleeping Car.

SCHEVENINGEN and ROTTERDAM.

Scheveningen Kurhaus	*dep.*	...	7†14	7†27	8† 2	8†22	8 28	9†12	9 27	10 58		
The Hague H.S.M.	*dep.*	7 15	...	7 45	...	...	9 0	...	9 45	11 15		And about hourly until 22.57.
Rotterdam Hofplein	*arr.*	7 40	7 47	8 12	8 35	8 54	9 36	9 44	10 10	11 39		

†—Not Sunday.

ARNHEM, NYMEGEN and ROTTERDAM.

Arnhem	*dep.*	...	5†42	7†25	...	...	RC	9 1	10 1	...	...	13 1	13 31	15 1	...	...	...	...	20 1	...	21 1
Elst	*dep.*	...	5 59	7†40	...	...	...	9 14	10 12	...	...	13 12	...	15 14	...	†	...	...	20 14	...	21 12
Nymegen 190, 329		5†38	6 8	7 44	7 44	9 5	9 31	10 17	12 9	...	...	13 11	13 41	15†15	16 39	17 8	...	20 9	20 17	...	21 9
Ressen-Bemmel	*arr.*	⋮	6 15	7 50	7 51	8 10	8 40	10 23	RC	...	...	13 18	13 48	15 22	16 46	...	...	...	20 24	...	21 16
Ressen-Bemmel	*dep.*	⋮	6 16	7 51	7 52	...	...	10 25	...	...	...	13 20	13 50	15 24	16 47	...	...	...	20 25	...	21 19
Kesteren	*dep.*	6 14	6 44	8 17	8 24	9 26	...	10 53	12 30	...	...	13 53	14 10	15 53	17 19	17 29	17 40	20 31	20 46	...	22 9
Tiel	*dep.*	6 33	A	8 36	†	A	10 0	11 10	A	...	...	14 11	A	16 8	A	A	18 2	RC	21 0	...	22 26
Geldermalsen 191	*dep.*	6 49	...	8 48	†	...	10 12	11 24	...	...	...	14 22	...	16 21	...	...	18 18	A	21 12	†	22 42
Gorinchem	*dep.*	7*42	...	9 30	8 42	...	10 37	12 17	12 56	...	...	15 17	16†27	17* 7	18†16	...	19 22	20 53	21 50	22 34	...
Dordrecht 195	*arr.*	8 15	...	10	9 15	...	10 58	12 50	13 27	...	...	15 50	17 0	17 37	18 46	...	19 56	21 26	22 20	23 3	...
Rotterdam—																					
Beurs	*arr.*	8 38	...	10 22	9 38	...	11 52	13 22	13 52	...	...	16 22	17 22	18	2	19 12	...	20 22	21 52	22 42	23 22	...
Delftsche Poort	*arr.*	8*44	...	10 26	9 44	...	11 17	13 18	13 56	...	...	16 26	17 26	18	8	19 18	...	20 26	21 56	22 48	23 26	...

A—To Amsterdam, p. 199. *—Daily. †—Not on Sunday. RC—Restaurant Car.
(Extra; dep. Arnhem 18A2, 19.37,)

AMSTERDAM, ZAANDAM, UITGEEST and HELDER.

Dist.	Amsterdam—																											
E.M.	Central	*dep.*	6 26		6 59	8‡19		8 59		9 13		9 59	10 59	11 59	13 59	15 59	17‡17		17 36	17 59	18 59	19 59	21 59		22 36	23 36
6½	Zaandam 202	*arr.*	6 37		7 8	...		9 8		9 22		10 8	11 8	12 8	14 8	16 8	...		17 46	18 8	19 8	20 8	22 8		22 46	23 46
		dep.	6 38		7 9	...		9 9		9 23		10 9	11 9	12 9	14 9	16 9	...		17 47	18 9	19 9	20 9	22 9		22 47	23 47
14½	Uitgeest	*arr.*	6 54		7 23	...		9 23		...		10 23	11 23	12 23	14 23	16 23	...		18 4	18 23	19 23	20 23	22 23		23 4	0 4
		dep.	6 55		7 25	...		9 25		...		10 25	11 25	12 25	14 25	16 25	...		18 21	18 25	19 25	20 25	22 25		23 9	0 6
24½	Alkmaar	*arr.*	7 15		7 40	8 54		9 40		9 53		10 50	11 40	12 46	14‡47	16 47	17 53		18 33	18 40	19 40	20 40	22‡47		23 23	0 21
51	Helder	*arr.*	8 31		...	9‡38		...		10 44		11 50	...		13 31	15‡47	17 51		18 33	...		20 49	...		23‡41	...	...

	Helder	*dep.*	...		6‡31	7‡35		...		...		9 38	11 58	12 32	13‡53	15‡53	...		...	16‡44	...		18 52	19 43	...		...	21‡39
	Alkmaar	*arr.*	5‡32		7*47	8*27		8 47		9 47		10 47	12 47	13 47	14 47	16 36	16 47		17 47	18*	7	18 47	19 47		20 47	20 54	21 47	22 47
	Uitgeest	*arr.*	5 44		8 2	...		9		2 10		2 11	2 13	2 14	2 15	2 ...			17 2	18 2		18 21	19 2		20 2	21 2	21 6	22 2	23 2
		dep.	5 45		8 4	...		9		4 10		4 11	4 13	4 14	4 15	4 ...			17 4	18 4		18 23	19 4		20 4	21 4	21 23	22 4	23 4
	Zaandam	*arr.*	6 1		8 18			9 18		10 18		11 18	13 18	14 18	14 18	15 18	...		17 18	18 18		18 39	19 18		20 18	21 18	21 39	22 18	23 18
		dep.	6 2		8 19			9 19		10 19		11 19	13 19	14 19	14 19	15 19	...		17 19	18 19		18 40	19 19		20 19	21 19	21 40	22 19	23 19
	Amsterdam C. ...	*arr.*	6 11		8 28			8 58		9 28		10 28	11 28	13 28	14 28	15 28	17 10		17 28	18 28		18 51	19 28		20 28	21 28	21 49	22 28	23 28

E.M.	Alkmaar	7‡25	8‡10	9‡45	10‡55	12†	5	13‡39	14‡52	16‡52	17	38	20‡47	Hoorn	8‡12	9†	2	10‡22	12‡51	15‡51	18‡51		20	22	21‡44	...
14	Hoorn 202	8	1	8	33	10	33	11	37	12	45	14	2	15	35	17	36	18	3	21	31	Alkmaar	8	44	9	41	10	48	13	28	16	17	19	34	20	47	22	27	...

Extra :—dep. Alkmaar (for Hoorn) 18‡49; dep. Hoorn, 7‡24, 14‡53 and 16‡54

Extra :—dep. Amsterdam (for Alkmaar) 7.36,7.59, 8.36, 12.36, 12.59, 14.59, 16.36,16.59, 20.36, 20.59, 23 2 and 0.0; dep. Alkmaar 6‡6, 6‡47, 7‡5, 8.7, 9‡9, 11.47, 13.9 and 15.47 *—Daily. †—2&3 class only.
‡—Not on Sundays. §—On Saturdays dep 13.10. ¶—On Suns. dep. 21.29.

AMSTERDAM, HAARLEM, VELSEN and UITGEEST.—VELSEN and IJMUIDEN.

E.M.	Amsterdam—																											
—	Central...	*dep.*	6‡45		7 15		7 45		8 45		9 45	10 45	11 45	12‡45	13 45	14 45	15 45	16 45	17 45	18 45	19 45	20 45	21 45	22 45	23 30	
12	Haarlem 200	*arr.*	6 59		7 29		7 59		8 59		9 59	10 59	11 59	12 59	13 59	14 59	15 59	16 59	17 59	18 59	19 59	20 59	21 59	22 59	23 43	
		dep.	7	3	7 33		8	3	9	3 10	3 11	3 12	3 13	3 14	3 15	3 16	3 17	3 18	3 19	3 20	3 21		3 22	3 23	3 23	45
17½	Velsen	*dep.*	7 11		7‡41		8 11		9 11	10 11	11 11	12 11	13 11	14 11	15 11	16 11	17 11	18 11	19 11	20 11	21 11		22 11	23 11	23 53	
19½	Beverwijk	*arr.*	7 14		7 44		8 14		9 14	10 14	11 14	12 14	13 14	14 14	14 14	15 14	16 14	17 14	18 14	19 14	20 14		21 14	22 14	23 14	57
23	Uitgeest	*arr.*	7 20		7‡50		8 20		9 20	10 20	11 20	12 20	13 20	14 20	15 20	16 20	17 20	18 20	19 20	20 20	21 20		22 20	23 20	0 3	

	Uitgeest	*dep.*	5‡43		7‡27		8	7	8	27	9	27	10	27	11	27	13	27	14	7	14	27	15	27	16	27	17	7
	Beverwijk	*arr.*	5 49		7 33		8	13	8	33	9	33	10	33	11	33	13	33	14	13	14	33	15	33	16	33	17	13
	Velsen	*dep.*	5 53		7 39		8	16	8	39	9	39	10	39	11	39	13	39	14	16	14	39	15	39	16	39	17	16
	Haarlem	*arr.*	6	8	7	54	8	24	8	54	9	54	10	54	11	54	13	54	14	24	14	54	15	54	16	54	17	24
		dep.	6	10	7	59	8	29	8	59	9	59	10	59	11	59	13	59	14	29	14	59	15	59	16	59	17	29
	Amsterdam C.	*arr.*	6	25	8	14	8	44	9	14	10	14	11	14	12	14	14	14	14	44	15	14	16	14	17	14	17	44

	Uitgeest	*dep.*	7	27	8	7	8	27	9	27	10	27	11	27	13	27	14	7	14	27	15	27	16	27	17	7	17	27
	Beverwijk	*arr.*	7	33	8	13	8	33	9	33	10	33	11	33	13	33	14	13	14	33	15	33	16	33	17	13	17	33
	Velsen	*dep.*	7	39	8	16	8	39	9	39	10	39	11	39	13	39	14	16	14	39	15	39	16	39	17	16	17	39
	Haarlem	*arr.*	7	54	8	24	8	54	9	54	10	54	11	54	13	54	14	24	14	54	15	54	16	54	17	24	17	54
		dep.	7	59	8	29	8	59	9	59	10	59	11	59	13	59	14	29	14	59	15	59	16	59	17	29	17	59
	Amsterdam C.	*arr.*	8	14	8	44	9	14	10	14	11	14	12	14	14	14	14	44	15	14	16	14	17	14	17	44	18	14

Extra :—dep. Amsterdam 8.15, 9.15, 10.15, 13.15, 14.15, 15.15, 16.15, 17.19, 18.15, 19.15, 21.15, 22.15; dep. Uitgeest 7‡7, 9.7, 10.7, 11.7, 12.7, 13.7, 15.7, 16.7, 16‡38, 19.7, 21.7, 22.7, 23.7.
‡—Depart 12.28 on Suns. †—Dep. 12.28 on Suns. ‡—Not on Sunday.

Haarlem and Ijmuiden. A regular Service runs from Haarlem at 6 minutes and 33 minutes past the hour from 6.33 until 23.6, returning from Ijmuiden at 32 and 59 minutes past the hour.

AMSTERDAM and ENKHUIZEN.

E.M.	Amsterdam—			2&3		2&3	2&3		2&3
—	Central...	*dep.*	7‡52	11 41	13‡11	14‡49	16 44	17 30	20 16
6½	Zaandam 202	*arr.*	8	2 11 51	13 21	15	0 17	1 ...	20 28
		dep.	8	4 11 52	13 23	15	3 17	3 ...	20 31
15	Purmerend		8 20	12 13	13 36	15	22 17	26 17	53 20 54
17	Kwadijk Edam ...		...	12 18	...	15	26 17	32 ...	21 0
27	Hoorn 202.....	*arr.*	8 40	12 43	13 57	15	51 17	57 18	12 21 27
38	Enkhuizen	*arr.*	8 57	13 21	14 12	16	47 18	22 18	28 22 7
56½	STAVOREN(stm)		10‡10	...	15‡32	...	19 42	19 42	...

	STAVOREN(stm)		2&3	2&3		2&3	2&3		2&3
			...	†	8 42	...	...	14‡19	...	18 42
	Enkhuizen	*dep.*	5‡57	7 22	9‡57	12 16	13‡24	15‡41	‡	19 57
	Hoorn		6 31	8 4	10 15	12 56	14 19	15 58	16 48	20 15
	Kwadijk		6 57	8 26	...	13 27	14 39	...	17 20	...
	Purmerend		7 4	8 34	10 36	13 35	14 45	16 18	17 33	20 36
	Zaandam	*arr.*	7 25	8 53	10 53	13 56	15 ‡3	16 31	17 55	20 50
		dep.	7 26	8 55	10 52	13 59	15 19	16 33	17 57	20 52
	Amsterdam C.	*arr.*	7 38	9 7	11 4	14 11	15 28	16 44	18 9	21 4

Extra :—dep. Amsterdam (2&3 cl.) 6‡52, 9‡59, 15‡36, 18‡59. Dep. Enkhuizen (2 & 3 cl.) 17‡38, 21.5.
†—Dep. 8.25 on Sundays. ‡—Not on Sunday. §—Dep. 10.17 on Suns.

LEEUWARDEN and STAVOREN.

E.M.	Leeuwarden 192	*dep.*	2&3 7‡1		2&3 7‡49	12‡15	2&3 13‡26	2&3 16 37	2&3 17 49	2&3 22 0
14	Sneek		8 10		8 10	13	6 17	28	18 10	22 46
23½	Workum		8 25		8 25	13	36 14	2 17	57 18	25 23 11
25½	Hindeloopen		...		...	13	43 ...	18	4 ...	23 18
32	Stavoren ...	*arr.*	8 27		8 37	14	0 14	14 18	21 18	37 23 35

	Stavoren		2&3 7 21	10‡17	2&3 10 25	15‡39	2&3 15‡48	19 49	2&3 19 57	...
	Hindeloopen		7 36	...	10 35	...	16 4	...	20 15	...
	Workum		7 42	10 30	10 50	15 52	16 11	20 2	20 22	...
	Sneek		8 10	10 47	11 23	16 9	16 37	20 18	20 51	...
	Leeuward'n	*arr.*	8 47	11 6	12 7	16 28	17 19	20 37	21 30	...

‡—Not on Sunday.

2 & 3 class.

HOORN and MEDEMBLIK.

E.M.	Hoorn	*dep.*	3‡10	8 51	11‡	4	12 56	16‡15	18 15	21 37
...	Abbekerk		3 27	9 6	11 19	13	11 16	30	18 31	21 52
13	Medemblik	*arr.*	3 43	9 22	11 35	13	27 16	46	18 47	22 8

	Medemblik	*dep.*	7 22	7 56	9‡	3‡36	12‡	6	14 16	15	10	17‡18	19 26
	Abbekerk		7 40	8 14	9	54	12	24	14 34	15	28	17	39 19 47
	Hoorn 202 ...	*arr.*	7 56	8 30	10	10	12	40	14 50	15	46	17	59 20 7

Extra :—dep. Hoorn 7‡13. ‡—Not on Sunday §—Dep. 8.57 on Saturday.

MID EUROPE TIME 1 hour fast of Greenwich, is kept on all Swiss Railways

For accommodation on Trains, see page xlvi.

TABLE OF FARES ON SWISS RAILWAYS.

Dist. Km	Dist. Mls	Single. 1 Cl.	2 Cl.	3 Cl.	Return. 1 Cl.	2 Cl.	3 Cl.	Dist. Km	Dist. Mls	Single. 1 Cl.	2 Cl.	3 Cl.	Return 1 Cl.	2 Cl.	3 Cl.
		f. c.	f. c.	f. c.	f. c.	f. c.	f. c.			f. c.	f. c.	f. c.	f. c.	f. c.	f. c.
1	⅝	0 20	0 15	0 10	0 25	0 20	0 15	110	68½	16 50	11 55	8 25	26 40	18 50	13 20
2	1¼	0 30	0 25	0 15	0 50	0 35	0 25	120	74½	18 0	12 60	9 0	28 80	20 20	14 40
3	1⅞	0 45	0 35	0 25	0 75	0 50	0 40	130	80½	19 50	13 65	9 75	31 20	21 85	15 60
4	2½	0 60	0 45	0 30	1 0	0 70	0 50	140	87	21 0	14 70	10 50	33 60	23 55	16 80
5	3	0 75	0 55	0 40	1 20	0 85	0 60	150	93½	22 50	15 75	11 25	36 0	25 20	18 0
6	3¾	0 90	0 65	0 45	1 45	1 0	0 75	160	99½	24 0	16 80	12 0	38 40	26 90	19 20
7	4½	1 05	0 75	0 55	1 70	1 20	0 85	170	105½	25 50	17 85	12 75	40 80	28 60	20 40
8	5	1 20	0 85	0 60	1 95	1 35	1 0	180	111½	27 0	18 90	13 50	43 20	30 25	21 60
9	5½	1 35	0 95	0 70	2 20	1 55	1 10	190	118	28 50	19 95	14 25	45 60	31 95	22 80
10	6¼	1 50	1 5	0 75	2 40	1 70	1 20	200	124½	30 0	21 0	15 0	48 0	33 60	24 0
15	9½	2 25	1 60	1 15	3 60	2 55	1 80	225	139½	32 30	22 65	16 15	51 70	36 20	25 85
20	12½	3 0	2 10	1 50	4 80	3 40	2 40	250	155½	33 50	23 45	16 75	53 60	37 55	26 80
25	15½	3 75	2 65	1 90	6 0	4 20	3 0	275	171	34 80	24 40	17 40	55 70	39 0	27 85
30	18½	4 50	3 15	2 25	7 20	5 5	3 60	300	186½	36 0	25 20	18 0	57 60	40 20	28 80
35	21½	5 25	3 70	2 65	8 40	5 90	4 20	320	199	38 40	26 90	19 20	61 45	42 90	30 75
40	24½	6 0	4 20	3 0	9 60	6 75	4 80	350	217½	42 0	29 40	21 0	67 20	46 90	33 60
45	28	6 75	4 75	3 40	10 80	7 60	5 40	370	230	44 40	31 10	22 20	71 5	49 60	35 55
50	31	7 50	5 25	3 75	12 0	8 40	6 0	400	248½	48 0	33 60	24 0	76 80	53 60	38 40
55	34½	8 25	5 80	4 15	13 20	9 25	6 60	420	261	50 40	35 30	25 20	80 65	56 30	40 35
60	37½	9 0	6 30	4 50	14 40	10 10	7 20	450	279½	54 0	37 80	27 0	86 40	60 30	43 20
65	40½	9 75	6 85	4 90	15 60	10 95	7 80	470	292	56 40	39 50	28 20	90 25	63 00	45 15
70	43½	10 50	7 35	5 25	16 80	11 80	8 40	500	310½	60 0	42 0	30 0	96 0	67 0	48 0
75	46½	11 25	7 90	5 65	18 0	12 60	9 0	520	323	62 40	43 70	31 20	99 85	69 70	49 95
80	49½	12 0	8 40	6 0	19 20	13 45	9 60	550	341½	66 0	46 20	33 0	105 60	73 70	52 80
85	52½	12 75	8 95	6 40	20 40	14 30	10 20	570	354	68 40	47 90	34 20	109 45	76 40	54 75
90	56	13 50	9 45	6 75	21 60	15 15	10 80	600	372½	72 0	50 40	36 0	115 20	80 40	57 60
95	59	14 25	10 0	7 15	22 80	16 0	11 40	700	435	84 0	58 80	42 0	134 40	93 80	67 20
100	62½	15 0	10 50	7 50	24 0	16 80	12 0								

The above figures apply to the Swiss Federal Railways and also to a certain number of private lines of normal gauge and are the ordinary rates for single and return tickets, they do not apply to tables marked thus ✶ in the heading.

In some cases the tariff mileage is more than the actual mileage shewn in the table.

For use of the "direct" trains (indicated in these time-tables by Lx 2, Ex 2" or "Ex 3") a supplementary charge is made over and above the ordinary fare, as follows—

Distance.	1 Class. f. c.	2 Class. f. c.	3 Class. f. c.
1 to 50 Km.	1 00	0 75	0 50
51 „ 100 „ ... ... „	2 00	1 50	1 00
101 „ 150 „ ... ... „	3 00	2 25	1 50
above 150 „ ... ... „	4 00	3 00	2 00

Circular Tickets with fixed itineraries, and Combination Tickets, are issued at the following reductions upon the above rates:—

(a) Circular Tickets with fixed itineraries:
For a total distance of less than 300 Km. ... ... 10 per cent.
300 Km. and upwards ... ... 20 „

(b) Combined Tickets
For a total distance of not less than 300 Km. ... ... 20 per cent
These tickets are made up as desired for distances of not less than 300 Km.

Tourist Season Tickets, available 8, 15, or 30 days over the whole of the Swiss State Railway System as well as over the Berne-Lötschberg and Rhätische Bahn and the majority of other Railway and Steamship Lines in Switzerland, can be obtained from the London Office of the Swiss Federal Railways or any Station in Switzerland. A deposit of 10 frs. is required as well as an unmounted photograph of the person for whom the ticket is issued. This photograph must be "carte-de-visite" size.

Cost of Tickets.—For 8 days, 132 frs. 92 frs., and 67 frs. For 15 days 182 frs. 127 frs. and 92 frs. For 30 days, 312 frs., 222 frs., and 157 frs. for 1, 2 and 3 class respectively.

Holders of Season Tickets are also granted reductions varying from 10 to 50 per cent. on most of the Mountain Railways.

2 & 3 class on trains unless stated.) BASLE (Swiss Station), OLTEN, and LUCERNE.

| Dist. | | |

LUCERNE, AIROLO, BELLINZONA, LUGANO and CHIASSO.

St. Gotthard Tunnel Line.

Dist.																								
EM	BASLE (Swiss) 208 dep.	0 51	...	...	6 45	...	6 55	8 50	...	12 0	...	...	14 44	...	17 15	...	18 55	21 40	...					
		Lx 2			Ex 2		Ex 3	Ex 3		Ex 3			Ex 3		Ex 3			Ex 3						
—	Lucerne 214 ..... dep.	...	4 55	6 25	8 18	8 28	8 44	10 40	11 56	13 42	...	14 56	16 27	17 50	19 0	...	21 4	23 50	0 0					
6¾	Meggen		5 7	6 39	...	8 40	RC	...	12 9	...	...	15 9	...	18 6	...	...	21 16	...	0 12					
10	Küssnacht	B	5 14	6 47	A	8 46	...	RC	12 17	...	...	15 17	...	18 13	RC	...	21 23	...	0 19					
12	Immensee 209		5 19	6 52	...	8 51	...	...	12 22	...	...	15 22	...	18 18	...	...	21 28	...	0 24					
17½	Arth-Goldau ..... arr.	SC	5 28	7 2	8 45	9 1	9 11	11 7	12 32	14 10	...	15 31	16 54	18 27	19 27	...	21 37	0 20	0 33					
...	ZURICH 214 ..... dep.	...	...	5 23	7 48	7 23	8 15	10 14	11 11	13 18	...	13 59	16 2	16 59	18 30	18 34	20 31	23 36	...					
...	ZUG 212 ..... dep.	...	...	6 33	8 21	8 32	8 55	10 49	12 11	13 53	...	15 3	16 36	18 9	19 6	19 16	21 17	0 9	...					
...	Arth-Goldau ..... dep.	...	5 31	7 22	8 55	9 6	9 23	11 18	12 45	14 20	...	15 40	17 4	18 35	19 38	19 53	21 44	0 40	0 48					
20½	Steinen		5 38	7 29	...	9 13	...	...	12 52	...	...	15 47	RC	18 42	...	20 0	21 51	...	0 55					
22½	Schwyz-Seewen		5 43	7 35	...	9 18	...	11 27	12 58	...	...	15 54	17 13	18 48	...	20 7	21 56	...	1 0					
24½	Brunnen 211		5 49	7 43	...	9 24	9 37	11 33	13 5	14 34	...	16 2	17 18	18 54	19 51	20 15	22 1	...	1 5					
28½	Sisikon		5 56	7 52	...	9 31	...	...	13 13	...	...	16 10	...	19 2	...	20 23	22 8	...	1 12					
31½	Fluelen		6 2	7 59	...	9 54	9 50	11 47	13 22	14 48	...	16 19	17 31	19 10	20 4	20 32	22 16	SC	1 19					
33½	Altdorf		6 10	8 8	...	9 59	...	...	13 28	...	...	16 26	...	19 15	...	20 38	22 21	...	1 24					
37½	Erstfeld		6 19	8 25	...	10 9	10 1	11 57	13 43	15 0	...	16 42	17 42	19 30	20 15	21 5	22 28	1 13	1 46					
40½	Amsteg-Silenen		6 26	8 33	...	10 17	...	...	13 50	...	...	16 49	...	19 38	...	21 15	...	...	1 53					
45½	Gurtnellen		6 38	8 45	...	10 28	...	...	14 0	...	...	17 1	...	19 59	...	21 31	...	...	...					
50½	Wassen		6 51	8 58	...	10 40	...	...	14 11	...	...	17 14	...	20 2	...	21 48	...	...	...					
55¼	Goschenen 210 { arr.	B	7 2	9 9	9 56	10 50	10 35	12 29	14 21	15 34	...	17 25	18 18	20 12	20 48	22 3	...	1 46	2 24					
	dep.		7 7	9 14	10 0	10 57	10 40	12 34	14 26	15 39	...	17 35	18 23	20 17	20 51	22 10	...	1 49	2 26					
65½	Airolo ..... { arr.		7 21	9 29	...	11 12	...	12 48	14 41	...	...	17 51	18 36	20 32	21 5	22 34	...	...	2 40					
	dep.		7 23	9 31	...	11 14	...	12 49	14 43	...	...	17 54	18 37	21 14	21 6	...	5 35	...	2 42					
69½	Ambri-Piotta §		7 33	9 41	RC	11 24	...	RC	14 53	...	...	18 4	...	21 24	...	...	5 45	...	...					
72½	Rodi-Fiesso		7 40	9 48	...	11 31	...	...	15 0	RC	...	18 11	...	21 31	...	...	5 52	...	...					
77½	Faido		7 52	10 0	...	11 43	...	13 10	15 12	...	...	18 24	18 58	21 43	...	...	6 4	...	3 9					
81½	Lavorgo		8 1	10 10	...	11 53	...	...	15 22	...	...	18 34	...	21 53	...	...	6 14	...	...					
86½	Giornico		8 15	10 23	...	12 6	...	...	15 34	...	...	18 47	...	22 5	...	...	6 27	...	...					
89½	Bodio		8 21	10 29	...	12 12	...	...	15 40	...	17 18	18 54	...	22 11	...	...	6 34	...	3 35					
93½	Biasca 211		8 35	10 40	A	12 24	...	13 37	15 51	...	17 28	19 8	19 25	22 22	...	...	6 46	...	3 44					
101	Claro		8 49	10 55	...	12 38	...	...	16 5	...	17 42	19 23	...	22 36	...	...	7 1	...	...					
103½	Castione 213		8 54	11 0	...	12 43	...	...	16 10	...	17 47	19 29	...	22 42	...	...	7 7	...	...					
105½	Bellinzona 213 ..... arr.	4 50	9 0	11 5	11 15	12 48	11 53	13 55	16 15	16 52	17 52	19 35	19 43	22 48	22 6	...	7 12	3 3	4 6					
130	LUINO 212 ..... arr.	6 36	...	...	12 54	...	12 54	16 33	18 44	18 44	...	...	22 44	...	...	...	...	4 48	6 36					
234½	TURIN 258 ..... arr.	...	...	...	17 40	...	17 40	22 10	...	...	...	...	...	...	...	...	10 5	12 2	...					
260½	GENOA 258 ..... arr.	...	...	...	17 46	...	17 46	23 35	...	...	...	...	...	...	...	...	12 2	...	...					
571½	ROME 253 ..... arr.	...	...	...	6 45	...	6 45	9 30	...	...	...	...	...	...	...	...	21 55	...	...					
...	Bellinzona ..... dep.	4 52	9 57	...	11 17	13 5	11 59	14 0	16 25	16 57	18 15	20 12	19 47	22 52	22 9	...	7 23	3 10	5 10					
107½	Giubiasco 212	...	10 2	...	...	13 11	...	...	16 30	...	18 20	20 17	...	22 57	...	...	7 28	...	5 16					
114½	Rivera-Bironico	...	10 17	...	...	13 27	...	14 16	16 46	...	18 35	20 33	20 5	23 13	...	...	7 44	...	5 33					
119½	Taverne	...	10 31	...	...	13 40	...	...	17 2	...	18 50	20 45	...	23 25	...	...	7 57	...	5 46					
124	Lugano 213, 215 { arr.	5 23	10 41	...	11 50	13 50	12 33	14 35	17 12	17 31	18 59	20 54	20 22	23 34	22 42	...	8 7	3 45	5 56					
	dep.	5 25	10 53	...	11 55	14 2	12 37	14 40	17 46	17 35	19 3	21 1	20 26	23 39	22 44	...	8 11	3 49	6 20					
128½	Melide		11 1	...	...	14 10	...	...	17 55	...	19 12	21 10	...	23 47	...	...	8 19	...	6 29					
130½	Maroggia		11 7	...	...	14 16	...	...	18 1	...	19 18	21 16	...	23 53	...	...	8 25	...	6 35					
132½	Capolago 211		11 12	...	...	14 21	...	...	18 6	...	19 23	21 21	...	23 58	...	...	8 31	...	6 41					
135½	Mendrisio		11 19	...	...	14 29	...	14 59	18 15	...	19 30	21 29	20 44	0 5	...	...	8 38	...	6 53					
140	Chiasso ..... arr.	5 50	11 30	...	12 20	14 40	13 2	15 7	18 27	18 0	19 42	21 41	20 53	0 15	23 8	...	8 50	4 15	7 5					
143	COMO 260 ..... arr.	6 9	12 2	...	12 51	...	13 43	15 42	...	18 29	...	...	21 21	...	...	...	...	4 51	7 36					
172½	MILAN 260 ..... arr.	7 0	12 29	...	13 40	...	14 35	16 40	...	19 18	...	...	22 10	...	...	...	...	5 50	8 35					
266½	GENOA 260 ..... arr.	9 29	17 46	...	16 16	...	17 46	20 30	...	22 0	...	...	3 40	...	...	...	...	9 29	11 40					
577½	ROME 253 ..... arr.	...	6 45	...	6 45	...	6 45	7 0	...	8 10	...	...	14 45	...	...	...	...	18 50	21 55					

A—Ostend-Milan-Express. Sleeping Car to Genoa. B—Riviera Express, Suspended.
SC—Sleeping Car. †—May not run. ‡—Weekdays only. RC—Restaurant Car.
§—Piotta and Piora (Funicular Railway). Departures from Piotta-Centrale 7 0, 9†0, 10.10, 13‡30. 15.25, 19.10, calling at Sanatorio and Altanca. Returning from Piora 7.40, 10.36, 13.57, 17.15. 19‡36.
¶—To or from Altanca only.

GOSCHENEN and ANDERMATT (Electric Railway). ✱ (See p. 207).

EM																								
—	Goschenen ..... dep.	7 12	...	9 20	10† 0	11 5	11‡58	12 40	13‡20	14 30	...	15 39	17 29	18 50	...	18§25	...	...	...					
2½	Andermatt 236 ... arr.	7 35	...	9 43	10 25	11 28	12 21	13 3	13 43	14 53	...	16 2	17 52	19 13	...	18 48	...	...	...					
...	Andermatt ..... dep.	6 5	...	8 30	...	10 10	...	12 5	12‡48	13 57	15 5	16 7	...	17 56	18‡19	...	19§43	...	...					
...	Goschenen ..... arr.	6 28	...	8 53	...	10 33	...	12 28	13 11	14 20	15 30	16 30	...	18 19	18 42	...	20 6	...	...					

†—From June 1st to September 30th. §—From July 1st to September 10th.

CHIASSO, LUGANO, BELLINZONA, AIROLO and LUCERNE.

ROME 254 ..... dep.	...	...	...	...	16 20	...	...	18 0	...	22 15	23 45	...	...	...	23 45	...	...	...	8 0	14 5				
GENOA 260 ..... dep.	...	...	...	...	0 40	...	...	6 0	...	9 10	11 55	...	...	...	12 40	...	15 15	19 45	19 47	21 20				
MILAN 260 ..... dep.	...	...	...	...	6 50	...	...	9 0	...	12 10	14 25	...	...	...	16 30	...	18 30	22 40	22 50	0 20				
COMO 260 ..... dep.	...	...	...	...	7 52	...	...	10 2	...	13 12	15 37	...	...	...	17 34	...	19 42	23 32	23 52	1 35				
						Ex 3				Ex 3	Ex 3				Ex 2	†		Lx 2	Wx 3	Lx 3				
Chiasso ..... dep.	...	...	5 12	7 2	8 22	...	10 12	10 35	13 18	13 45	16 8	...	17 18	18 12	18 50	20 57	23 55	0 32	2 5					
Mendrisio	...	...	5 26	7 15	8 32	...	10 26	...	13 31	13 56	16 18	...	17 32	...	19 9	21 13	SC	...	3 15					
Capolago	...	...	5 32	7 21	...	...	10 32	...	13 37	RC	RC	...	17 38	A	19 15	21 19	...	...	SC					
Maroggia	...	...	5 37	7 26	RC	...	10 37	RC	13 42	...	...	...	17 45	...	19 22	21 25	B	...	...					
Melide	...	...	5 44	7 32	...	...	10 43	...	13 48	...	...	...	17 52	...	19 28	21 32	...	...	...					
Lugano ..... { arr.	...	...	5 52	7 40	8 52	...	10 51	11 1	13 55	14 15	16 37	...	18 0	18 39	19 36	21 40	0 21	0 59	2 33					
dep.	...	...	5 57	7 48	8 57	...	11 17	11 6	15 16	14 20	16 41	...	18 6	18 43	19 50	21 53	0 23	1 3	2 36					
Taverne	...	...	6 8	7 58	...	...	11 29	...	15 27	...	...	...	18 30	...	20 17	22 17	...	...	...					
Rivera-Bironica	...	...	6 22	8 11	...	...	11 45	SC	15 41	...	...	...	18 44	...	20 32	22 32	...	...	...					
Giubiasco	...	...	6 37	8 26	...	...	12 0	...	15 56	...	...	...	18 48	19 13	20 36	22 36	0 53	1 34	3 6					
Bellinzona ..... arr.	...	...	6 41	8 30	9 27	...	12 4	11 36	16 0	14 51	17 12	...												
ROME 254 ..... dep.	...	...	...	...	...	...	...	18 0	...	...	22 15	...	...	...	22 15	...	...	...	23 45	...				
GENOA 258 ..... dep.	...	...	...	...	...	...	...	3 30	...	...	9 18	...	...	...	9 18	...	...	...	15 0	...				
TURIN 258 ..... dep.	...	...	...	...	...	...	...	5 48	...	8 55	12 15	...	...	...	12 15	...	...	...	15 8	...				
LUINO 212 ..... dep.	...	...	5 34	...	8 12	...	...	10 5	...	13 27	16 4	...	...	...	16 4	...	...	...	21 2	...				
Bellinzona ..... dep.	4 40	6 53	...	9 31	10 5	13 17	11 43	16‡25	15 0	17 17	17 26	19 3	19 17	20‡46	...	0 55	1 44	3 11						
Castione	4 46	6 59	...	...	10 11	13 24	...	16 31	...	...	17 32	19 9	...	21 7	...	...	SC	...						
Claro	4 51	7 4	...	...	10 16	13 30	...	16 36	...	...	17 37	19 15	...	21 16	...	...	...	...						
Biasca	5 7	7 20	...	9 54	10 31	13 46	12 3	16 51	15 20	17 37	17 51	19 44	...	21 37	...	...	...	3 31						
Bodio	5 17	7 31	...	...	10 41	13 56	...	17‡0	...	...	18 0	19 54	A	21 47	...	...	...	...						
Giornico	5 24	7 38	...	...	10 47	14 3	...	...	...	...	18 7	20 1	...	...	...	...	...	...						
Lavorgo	5 37	7 52	...	RC	11 0	14 17	...	...	...	...	18 21	20 15	...	22 10	...	...	...	...						
Faido	5 47	8 2	...	...	11 9	14 27	...	...	15 50	...	18 31	20 25	...	22 23	...	...	...	4 2						
Rodi-Fiesso	5 59	8 13	...	...	11 21	14 39	...	...	...	...	18 44	20 37	...	22 38	...	...	...	...						
Ambri-Piotta	6 6	8 20	...	...	11 28	14 46	...	...	...	...	18 51	20 44	...	22 47	...	...	...	...						
Airolo ..... { arr.	6 15	8 29	...	10 44	11 37	14 56	12 55	...	16 14	18 30	19 1	20 53	...	23 4	...	...	2 51	4 26						
dep.	6 18	8 31	...	10 46	11 40	14 58	12 57	...	16 16	18 32	19 3	20 55	...	...	...	...	2 53	4 28						
Goschenen 210 { arr.	6 33	8 46	...	11 0	11 55	15 13	13 10	...	16 29	18 46	19 18	21 9	...	...	...	...	...	4 43						
dep.	6 38	9 3	11 24	11 5	12 38	15 18	13 15	17 13	16 34	18 51	19 54	21 13	...	...	...	...	...	4 44						
Wassen	6 49	9 14	11 35	...	12 48	15 29	...	17 24	...	...	20 5	21 23	...	...	...	...	...	...						
Gurtnellen	7 1	9 26	11 47	...	12 59	15 41	...	17 36	...	...	20 17	21 34	...	...	...	...	...	...						
Amsteg-Silenen	7 12	9 38	11 58	...	13 9	15 52	...	17 47	...	...	20 28	21 45	...	...	...	...	...	5 15						
Erstfeld	7 26	9 54	12 10	...	13 17	16 8	...	18 2	17 4	...	20 40	21 51	...	...	...	...	...	...						
Altdorf	7 34	10 3	12 18	...	13 24	16 17	...	18 11	...	...	20 47	...	...	...	...	...	...	5 25						
Fluelen	7 40	10 10	12 24	11 45	13 30	16 23	13 54	18 16	17 15	19 29	20 53	...	...	...	...	...	...	5 39						
Sisikon	7 50	10 18	12 32	...	13 38	16 31	...	18 24	...	...	21 1	...	...	...	...	...	...	5 45						
Brunnen	8 1	10 27	12 42	11 58	13 47	16 41	14 8	18 33	17 32	19 42	21 9	...	...	...	...	...	...	5 54						
Schwyz-Seewen	8 10	10 34	12 48	...	13 53	16 49	...	18 40	...	...	21 14	...	...	...	...	...	...	...						
Steinen	8 15	10 39	12 53	...	13 58	16 55	...	18 46	...	...	21 20	...	...	...	...	...	...	...						
Arth-Goldau 209 arr.	8 23	10 46	12 59	12 10	14 5	17 2	14 21	18 53	17 44	19 55	21 25	...	21 33	...	...	...	4 6	5 55						
ZUG 212 ..... arr.	8 55	11 26	13 24	12 35	...	17 40	14 49	19 32	18 9	20 19	22 11	...	21 59	...	...	...	4 48	6 20						
ZURICH 214 ..... arr.	9 42	12 28	14 9	13 11	...	18 49	15 24	20 48	18 47	20 53	23 10	...	22 34	...	...	...	5 48	6 55						
Arth-Goldau ... dep.	8 44	10 57	13 6	12 15	14 8	17 14	14 26	19 0	17 49	20 1	21 48	...	21 37	...	...	...	4 9	6 12						
Immensee	8 54	11 7	13 16	...	14 18	17 24	...	19 10	...	...	21 58	...	...	...	...	...	...	6 22						
Küssnacht	9 0	11 13	13 22	...	14 23	17 30	...	19 16	SC	...	22 2	...	...	...	...	...	...	6 29						
Meggen	9 7	11 20	13 29	...	14 30	17 37	...	19 24	...	...	22 9	...	...	...	...	...	...	6 37						
Lucerne ..... arr.	9 19	11 32	13 41	12 43	14 42	17 49	14 54	19 36	18 16	20 28	22 21	...	22 4	...	...	...	4 37	6 48						
BASLE (Swiss) 208 arr.	12 5	14 22	17 11	14 22	16 39	...	16 39	...	20 0	22 10	...	...	23 40	...	...	4 53	6 16	9 0						

A—Milan-Ostend Express—Sleeping Cars. ✱—Weekdays only. RC—Restaurant Car. SC—Sleeping Car.
†—1 & 3 cl. to Bellinzona, then 3rd cl. only onwards. B—Riviera Express. Suspended.

MONTE SALVATORE RAILWAY.

✱ (See p. 207.)—Depart from station at Paradiso (on the Lake) for Pazzallo and Salvatore, 7.20, 8.20, 9.0, 9.40, 10.20, 11.30, 13‡50, 14.20, 15.0, 16.20, 17.30, 18.20, 19.40, from Salvatore to Paradiso at the same times. In about 18 minutes. Fares: 2.40 fr. up, 1.60 fr. down: return, 3.20 fr.

MONTE GENEROSO RAILWAY. ✱ (See p. 207.)

Subject to modification.

Dist.											
EM	Capolago (Lake) ..... dep.	9 0	...	...	...	Generoso ..... dep.	13 40	...	...	...	...
	Capolago (Gothard) 210 ...	9 10	...	...	...	Bella Vista	14 25	...	...	...	...
3½	Bella Vista	10 2	...	...	...	Capolago (Gothard)	15 17	...	...	...	...
5½	Generoso ..... arr.	10 22	...	...	...	Capolago (Lake) 210 arr.	15 20	...	...	...	...

BRUNNEN-MORSCHACH-AXENFELS and AXENSTEIN. ✱ (See p. 207.)

EM		
¾	Brunnen ..... dep.	In 16 minutes. Departures from Brunnen calling at Morschach 11 minutes later
1¾	Morschach, Axenfels	8‡0, 8.48, 9.41, 9.55, 10‡20, 11.0, 11.50, 12.41, 13.20, 14.1, 14.52, 15.23, 15‡34, 16.5, 16.21,
1¾	Axenstein ..... arr.	16.51 17.15, 17.40, 18.4, 18.18, 19.19, 20.9, 20‡145, 21‡24.
	Axenstein ..... dep.	Departures from Axenstein, calling at Morschach 6 minutes later 7.22, 8‡11, 9.5,
	Morschach, Axenfels	9.34, 10.12, 10‡41, 11.20, 12.7, 12.58, 13.30, 14.18, 14‡51, 15.16, 15‡45, 15.58, 16.31, 16.44
	Brunnen 210 ..... arr.	17.8, 17.33, 17.57, 18.35, 19‡6, 19.40, 20‡26, 20‡56.

†—To Morschach only. §—From Morschach only. ‡—From July 1st to August 31st.

BIASCA and ACQUAROSSA. ✱ (See p. 207.)

EM																								
8¾	Biasca ..... dep.	7 20	8 35	10 45	13 45	16 0	17 51	19 31	Acquarossa ..... dep.	6 12	8 1	9 18	12 40	14 44	16 54	18 34								
	Acquarossa 440 ... arr.	7 58	9 13	11 22	14 23	16 38	18 29	20 9	Biasca 210 ..... arr.	6 43	8 32	9 49	13 11	15 15	17 25	19 5								

All Trains 1, 2, 3 class.] BELLINZONA and LOCARNO.

Dist.																									
KM.																									
—	Bellinzona *dep.*	6 43	7 47		9 35	12 13	14 14	16 31	18 46	20 29	Locarno ...*dep.*	7 26	8 44	10 55	12 37	14 7	16 9	19 7	21 53						
2½	Giubiasco 210 ...	6 48	7 53		9 40	12 18	14 21	16 39	18 52	20 35	Gordola	7 32	8 55	11 2	12 44	14 14	16 16	19 14	22 0						
5½	Cadenazzo	6 57	8 0		9 47	12 27	14 31	16 51	19 0	20 43	Cadenazzo *dep.*	7 46	9 7	11 17	12 58	14 29	16 32	19 28	22 16						
10½	Gordola (Tenero)	7 12	8 15		9 58	12 38	14 42	17 3	19 11	20 54	Giubiasco	7 54	9 14	11 25	13 7	14 39	16 40	19 38	22 24						
14	Locarno 213 *arr.*	7 17	8 21		10 8	12 49	14 52	17 12	19 20	21 4	Bellinzona 211	7 59	9 19	11 30	13 12	14 44	16 46	19 43	22 28						

Extra—Bellinzona *dep.* 5.5, 9.12, 17.17. Locarno *dep.* 6.13, 17.43. †—Until June 15th and from Sept. 1st.

LOCARNO and DOMODOSSOLA. ✱ (See p. 207).

KM.																									
—	Locarno .....*dep.*	7 22	8 39	1040	...	14 23	1718	19 28			Domodossola*dp.*	7 36	10 9	...	1214	15 26	...	...	1743						
3	Ponte-Brolla 213.....	7 39	8 57	...	...	14 40	1735	19 45			S. Maria Maggiore	8 31	10 59	...	13 6	16 11	...	...	1836						
6	Intragna.....	7 54	9 11	11 8	...	14 55	1748	19 59			Rè	8 45	11 12	...	1319	16 22	...	...	1850						
11½	Dogana Italiana	8 28	9 47	1139	...	15 29	1821	...			Dogana Italiana	9 7	11 31	...	1338	16 39	...	...	1910						
15½	Rè	8 15	10 3	1155	...	15 46	1836	...			Intragna.....	9 39	12 2	...	14 9	17 10	...	18 50	1942						
20	Sta Maria Maggiore ...	9 1	10 22	12 9	...	16 3	1851	...			Ponte-Brolla	9 52	12 15	...	1423	17 21	...	19 3	1957						
31½	Domodossola 216 *arr.*	9 52	11 20	1257	...	16 54	1940	...			Locarno 213...*arr.*	10 9	12 30	...	1439	17 36	...	19 19	2013						

§—1&2 Class. Extra: Dep. Locarno—Intragna 18.15; dep. Intragna 6.21, 7.25 and 13.23.

BELLINZONA and LUINO.

KM.		Lucerne 210 *dep.*	23 50	0	0	...	...	8 18	10	40	...	16 27		Turin 258 *dep.*	...	...	5 48	8 55	12	15	...	15	8
—	Bellinzona *dep.*	3 25	5	35	7 28	10 25	12	4	14	14	17	33	20 57	Luino .....*dep.*	5 34	8	12	10	5	13	27	16	4	18	26	21	2
2	Giubiasco 210	3 33	5	40	7 35	10 30	12	9	14	21	17	38	21 5	Maccagno	5 42	8	20	10	16	13	36	16	12	18	37	21	16
5½	Cadenazzo	3 44	5	47	7 46	10 38	12	15	14	32	17	48	21 18	Pino-Tronzano ...	5 50	8	31	10	28	13	45	16	20	18	50	21	28
10	Magadino-Vira ...	4 1	5	59	8 9	10 52	12	24	15	7	18	0	21 52	Ranzo-Gerra	5 56	8	37	10	36	13	51	16	27	18	56	21	37
12½	St. Nazzaro	...	6	5	8 17	10 58	...	...	15	20	18	6	22 0	St. Nazzaro	6 4	8	44	10	46	13	58	16	32	19	10	21	45
14½	Ranzo-Gerra	4 15	6	13	8 25	11 6	12	33	15	35	18	14	22 11	Magadino-Vira ...	6 10	8	49	10	53	14	3	16	38	19	26	21	55
16½	Pino-Tronzano.....	4 23	6	21	8 32	11 12	12	39	15	47	18	23	22 20	Cadenazzo	6 22	9	0	11	17	14	14	16	51	19	46	22	16
21	Maccagno	4 37	6	29	8 42	11 20	12	47	16	17	18	36	22 33	Giubiasco	6 31	9	6	11	25	14	22	16	59	19	58	22	24
24½	Luino ..... *arr.*	4 48	6	36	8 51	11 27	12	54	16	33	18	44	22* 44	Bellinzona *arr.*	6 36	9	11	11	30	14	27	17	4	20	5	22	29
129	Turin 258 ... *arr.*	9 20	12	2	...	...	...	17	40	22	10	...	...	Lucerne 211 *arr.*	11 32	12	43	14	54	18	16	20	28	...		4 37

Customs Examination at Luino. †—Dep. 7.32 on Sundays. ‡—Dep. 19.17 on Saturdays and Sundays.
§—Weekdays only. *—Arr. 21.57 on Sundays.

ZUG and ARTH-GOLDAU.

KM.			Ex 3		Ex 3	Ex 3																			
—	Zug ..... *dep.*	6 33	8 21		8 32	8 55	10 49	12 11	13 53	15 3	...	16 36	18	9	19	6	21	16	0	9	...	...	...	...	...
6½	Walchwyl	6 46	...		8 44	...	...	12 26	...	15 15	...	...	18	21	19	19	21	29	...	...	...	...	...	...	...
10	Arth-Goldau 210 *arr.*	6 53	8	37	8 51	9 11	11	5	12	33	14	8	15	22	...	16	52	18	28	19	26	21	36	0	25	...	...	...	...	...

KM.		Ex 3			Ex 3			Ex 3			Ex 3			Ex 3	Ex 2	
	Arth-Goldau 230 *dep.*	4 30	5	40	6 4	6 57	8 37	11	6	12	19	3 4	...	14 32	17	20	17	58	19	9	20	3	21	43	21	52	...	...
	Walchwyl	4 38	5	48	...	7 5	8 45	11	14	...	...	13 12	...	...	17	28	...	...	19	18	...	...	22	0	...	...	...	...
	Zug 214 ..... *arr.*	4 48	6	0	6 20	7 17	8 55	11	26	12	35	13 24	...	14 45	17	40	18	9	19	32	20	19	21	59	22	11	...	...

‡—Weekdays only.

VALLORBES and LE BRASSUS.

KM.																									
—	Vallorbe .....*dep.*	7 46	11	2	15	0	20	58	...	...	Le Brassus .....*dep.*	5 49	9	35	13	20	17	50	...	...					
1½	Day 216	7 54	11	11	15	9	21	12	...	...	Sentier-Orient	5 56	9	42	13	28	17	57	...	...					
7½	Le Pont	8 18	11	38	15	33	21	33	...	...	Lieu	6 8	9	56	13	43	18	9	...	...					
10	Lieu.....	8 27	11	50	15	43	21	42	...	...	Le Pont	6 19	10	8	13	56	18	23	...	...					
13½	Sentier-Orient	8 39	12	4	15	56	21	54	...	...	Day	6 38	10	26	14	14	18	43	...	...					
15½	Le Brassus ..... *arr.*	8 45	12	10	16	2	22	0	...	...	Vallorbe 216 ... *arr.*	6 45	10	35	14	22	18	53	...	...					

STANSSTAD and ENGELBERG. ✱ (See p. 207).

KM.																									
KM.	Lucerne (Stmr) *dep.*	6	0	...	...	8 16	9	1	10	46	10	46	13	6	14	5	...	15	49	17	0	19	0	...	...
—	Stansstad .....*dep*	6	41	7	28	9 †2	9	45	11	†23	11	25	14	5	15	11	16	20	16	51	17	56	19	50	...	...
2	Stans	6	52	7	38	9	10	9	56	...	...	11	36	14	†13	15	22	16	30	17	2	18	8	7	19	58	...	...
4½	Dallenwyl	7	3	...	...	9	18	10	7	...	...	11	47	14	21	15	33	...	17	13	18	18	20	6	...	...
6½	Wolfenschiessen ...	7	12	...	...	9	24	10	15	...	...	11	56	14	27	15	42	...	17	21	18	27	20	12	...	...
9	Grafenort	7	26	...	...	9	33	10	29	...	...	12	10	14	36	15	56	...	17	36	18	41	20	21	...	...
14	Engelberg ..... *arr.*	8	2	...	...	10	7	11	5	†2	†25	12	46	†5†	6	16	32	...	18	12	19	†17	20	50	...	...

KM.																									
	Engelberg .....*dep.*	5	40	...	...	...	8	†53	9	53	...	12	32	14	52	...	16	18	17	z18	18	23	...	...	...
	Grafenort	6	10	...	...	...	9	32	10	31	...	13	10	15	28	...	16	53	17	54	18	59	...	...	...
	Wolfenschiessen ...	6	19	7	20	...	...	9	42	10	44	...	13	24	15	42	...	17	3	18	8	19	13	...	...
	Dallenwyl	6	25	7	29	...	...	9	48	10	51	...	13	33	15	51	...	17	12	18	z18	19	22	...	...
	Stans	6	33	7	40	...	9	9	9	57	11	3	13	0	13	44	16	2	16	34	17	23	18	29	19	33	...	...
	Stansstad ..... *arr*	6	40	7	50	...	9	19	10	7	11	13	13	10	13	54	16	12	16	44	17	33	18	39	19	43	...	...
	Lucerne 435 *arr*	7	46	9	10	...	...	...	11	10	12	7	...	14	52	17	21	...	18	15	...	20	31	...	...	...

¶ Not after Aug. 31st. Stans and Stanserhorn 2½ miles in 40 minutes, service suspended.
Stans dep. 6.26, 6.56, 8.20, 9.13, 10.4, 11.40, 12.58, 14.18, 15.24, 17.18, 18.8. 18¶38.
Stanserhorn dep. 6.52, 7.22, 8.16, 9.6, 10.14, 11.36, 12.54, 13.48, 15.20, 16.38, 17.34, 18¶34.

‡—On Suns. dep. 10.0.] FRIBOURG and INS. *On Suns. arrive 15.36

KM.																									
—	Fribourg *dep.*	6	4	8	0	9‡30	12	13	13	38	16	40	18	20	20	15	...	Ins ..... *dep.*	6	17	7	43	9	8	12	32	14	43	16	18	18	2	20	39
14½	Murten 219...	6	44	8	37	10	39	12	50	14	16	17	23	18	56	20	52	...	Murten	6	38	7	59	9	28	12	49	14	58	16	40	16	18	20	56
20½	Ins 220 ... *arr*	7	28	9	1	12	0	13	17	14	37	17	48	19	20	21	13	...	Fribourg 223 *arr*	7	32	8	47	10	20	13	31	16*	22	17	30	18	57	21	40

BASLE, BRUGG and ZURICH.

...	Strasbourg* 144 *dep.*	...	...	...	3 42	...	...	3 42	3	42	...	...	...	...	8 52	...	12	5	...	1453	...	14 53	..	...	19 12
Dist.	Basle—Swiss Bahnhof *dep.*	Lx2	Lx2		Ex 3		Ex 3	Ex 3	Ex 3						Ex 3		Ex 3			Ex3		Ex 3			Ex 3
KM.		3	48	3	48	5	8	6	30	6	40	7	5	7	17	7	40	9	0	9	5	10	30	11	53	1352	14	49	16	16	17	5	17	21	18	38	18	45	1953	21	35
3	Muttenz					5	15	6	37			7	12									9	11	10	37	...	1359	...	...	16	17	...	...	17	28	...	...	18	52	20	0	...
5½	Pratteln 208.....			C		5	20	6	52	R C		7	17	B								9	16	1045	R C	14	6	...	...	16	22	...	...	17	33	A	...	18	56	20	5	...
7½	Augst		D			5	25	6	57		...		...		...		...		...			9	21	1050	...	14	11	...	...	16	27	...	...	17	38	...	...	19	4	2010	...	...
10½	Rheinfelden...					5	33	7	5	S C		7	27	...			7	57	9	17		9	28	1059	12	10	14	19	15	5	16	34	1722	17	49	18	55	19	11	2017	21	52
13	Möhlin					5	39	7	11		...		...	S C		...		...		...			9	34	11	5	...	1425	...	...	16	39	...	...	17	56	...	...	19	17	2022	...	...
16½	Mumpf	S C		S C		5	47	7	20		...		...	...		...		...		...			9	42	1113	...	14	34	...	...	16	47	...	...	18	4	...	...	19	25	2030	...	...
18½	Stein-Säckin. 235					5	52	7	41				7	39	R C		8	10						9	51	1119	...	14	40	...	...	16	52	1734	18	14	...	...	19	29	2034	...	...
21½	Eiken					5	58	7	46															9	56	1124	...	14	46	...	...	16	57	...	18	19	...	...	19	†41	2040	...	...
23	Frick					6	4	7	52						R C									10	1	1129	...	14	52	...	...	17	2	...	18	25	...	...	19	†47	2045	...	...
26	Hornussen					6	11	7	59						...									10	7	1135	...	14	59	...	...	17	8	...	18	32	...	...	19	†55	2052	...	...
29½	Effingen					6	18	8	5						...									10	14	1141	...	15	6	...	...	17	15	...	18	39	...	...	20	†3	2059	...	...
31	Schinznach D.					6	23	8	9						S C									10	18	1145	...	15	11	...	...	17	19	...	18	44	...	...	20	9	21	3	...
	✱✱					6	34	8	19															10	35	1158	...	15	23	...	...	17	32	...	18	57	...	...	20	22	21	16	...
36	Brugg 232					6	47	8	50															10	52	1232	...	15	37	...	...	17	46	...	19	11	...	...	20	39	21	32	...
38½	Turgi 232					6	54	8	56															11	1	1237	...	15	42	...	...	17	51	...	19	16	...	...	20	44	21	37	...
41	Baden 232					7	2	9	4															11	9	1245	...	15	50	...	...	17	59	...	19	24	...	...	20	52	21	45	...
52½	Altstetten 214...					7	37	9	33															11	42	1316	...	16	22	...	...	18	31	...	19	56	...	...	21	24	22	17	...
55½	Zurich 229, 232, 235 *arr.*	5a	5	5a	5	7	43	9	39	8	a	2	...	...	8	36	9	8	10	23	11	18	12	54	13	16	1640	16	11	18	21	1833	19	45	20	3	21	15	22	19	23	0	...

ZURICH, BRUGG and BASLE.

| | | | | | | | | | | | | | | | | | | |

ZURICH, ZUG and LUCERNE.

| | | |

VALLORBE, LAUSANNE, BRIG and DOMODOSSOLA.

†—Weekdays only. SIMPLON TUNNEL LINE. §—West Europe Time.

...	PARIS §98 ..... *dep.*	20 20	...	...	22 40	...	22 50	0 5	...	...	...	...	...	9 35	...	...	...	...	...	15 45	...
...	VALLORBE §98 *arr.*	3 22	...	...	5 40	...	6 30	7 5	...	...	...	...	...	16 15	...	...	...	...	...	22 22	...
Dist.		Lx 2			Ex 3		Ex 2	Ex 2		3 Cl. †		B		Ex 3					3 Cl.	Ex 3	
EM.		A																			
—	**Vallorbe** ..... *dep.*	3 50	...	...	6 20	6 35	7 15	8 22	10 25	12 17	14 10	16 27	16 50	...	...	18 42	20 30	22 50	...
1½	Day 212	...	...	...	...	6 42	...	...	10 37	12 25	14 17	...	...	...	...	18 50	...	...	...
8	Croy	...	...	...	SC	6 54	...	C	10 43	12 41	14 28	17 8	...	...	...	19 1	20 56	...	...
11½	Arnex, 442.....	SC	...	...	...	7 1	E	RC	10 50	12 53	14 35	17 20	...	...	...	19 8	21 2	SC	...
15	La Sarraz	...	...	...	...	7 8	...	...	10 56	13 3	14 41	17 32	...	...	...	19 15	21 12	...	...
20	Cossonay 218.....	...	...	...	...	7 19	...	...	11 6	13 19	14 51	18 3	...	...	...	19 27	21 33	...	...
24½	Bussigny 218.....	...	...	...	...	7 29	...	...	11 15	13 28	15 0	18 12	...	...	...	19 36	21 47	...	...
26	Renens 218	...	...	...	...	7 34	...	9 0	11 19	13 33	15 4	18 16	...	...	...	19 40	21 55	...	...
29½	Lausanne 222 ...*arr.*	4 31	...	...	7 0	7 40	7 55	9 7	11 25	13 39	15 10	18 22	17 31	...	...	19 46	22 5	23 31	...
...	BERNE 223..... *dep.*	2 50	2 50	...	...	...	5 5	...	7 58	9 57	11 12	...	14 40	14 40	...	18 6	...	21 5	...
...	GENEVA 222 ..... *dep.*	1 10	1 10	...	4 36	...	7 10	7 45	10 20	12 50	14 25	14 43	16 42	16 15	...	18 2	21 0	22 10	...
EM.		Lx 2			Ex 3		Ex 3		L2,3	Ex 3			Ex 3					*	Ex 3
Fro	**Lausanne** ...*dep.*	4 38	5 0	6 50	7 15	9 30	8 18	9 20	11 35	14 0	15 33	17 15	17 45	18 15	19 15	19 52	22 30	23 47	23 53
32½	Lutry	...	5 7	6 57	...	9 37	D	C	...	RC	15 41	17 23	...	18 22	19 22	...	22 38	...	0 0
34½	Cully	A	5 11	7 2	RC	9 42	RC	...	...	‡	15 46	17 30	RC	18 28	19 28	20 1	22 45	...	0 6
37½	Rivaz	...	5 16	7 8	...	9 48	...	...	...	...	15 52	17 38	‡	18 35	19 35	...	22 53	...	0 13
40½	Vevey 219.....	4 53	5 24	7 17	7 31	9 55	8 35	9 37	11 50	14 18	16 3	17 48	18 2	18 43	19 45	20 11	23 2	0 2	0 19
41½	La Tour-de-Peilz	...	5 27	7 20	...	9 58	...	...	...	...	16 6	17 51	...	18 46	19 48	...	23 5	...	0 23
42½	Burier	...	...	7 23	...	...	...	...	...	...	16 9	17 54	...	18 49	19 51	...	23 8	...	...
43½	Clarens 220	...	5 31	7 27	...	10 4	...	...	...	...	16 14	17 58	...	18 53	19 55	20 18	23 12	...	0 29
44½	**Montreux** 226 *arr.*	5 2	5 33	7 30	7 38	10 6	8 41	9 44	11 59	14 25	16 17	18 0	18 9	18 55	19 57	20 20	23 14	0 11	0 31
45½	Territet-Glion 227.....	...	5 39	7 36	...	10 14	8 46	9 51	12 5	14 31	16 25	18 7	18 14	19 1	20 5	20 26	23 19	...	0 35
46	Veytaux-Chillon.....	...	5 42	7 38	...	10 16	...	...	...	...	16 27	18 10	...	19 3	20 7	...	23 21	...	...
47½	Villeneuve	...	5 46	7 50	...	10 21	...	...	12 10	14 37	16 31	18 22	...	19 6	20 12	20 31	23 25	...	0 40
50½	Roche.....	...	5 51	7 55	...	10 26	...	...	...	...	16 36	18 27	...	...	20 17	...	23 30	...	0 45
53½	Aigle 227, 439	...	6 4	8 5	...	10 37	9 1	10 6	12 20	14 49	16 48	18 37	18 28	...	20 28	20 41	23 39	...	0 52
56½	St. Triphon 227	...	6 9	8 10	...	10 42	...	...	...	...	16 53	18 42	...	...	20 33	...	23 44	...	0 57
58½	Bex 227	...	6 16	8 16	...	10 49	9 11	10 16	12 29	14 59	17 0	18 50	18 37	...	20 37	20 48	23 49	...	1 1
61½	**St. Maurice 216** { *arr.*	...	6 20	8 21	...	10 54	9 16	10 21	12 33	15 4	17 5	18 55	18 42	...	20 44	20 55	23 55	...	1 7
	{ *dep.*	...	6 29	8 26	...	11 0	9 17	10 23	12 34	15 6	17 10	19 2	18 44	...	...	20 59	...	...	...
65½	Evionnaz	...	6 37	8 34	...	11 8	...	...	...	...	17 17	19 10	...	...	...	21 6	...	...	...
67½	Vernayaz 241	...	6 42	8 39	...	11 13	...	...	...	...	17 22	19 15	...	...	...	21 11	...	...	...
70½	**Martigny 217**	...	6 47	8 44	...	11 18	9 31	10 36	12 48	15 19	17 28	19 20	18 58	...	...	21 16	...	...	...
76	Saxon-les-Bains	...	7 6	8 58	...	11 33	...	...	...	...	17 44	19 36	...	...	...	21 30	...	...	...
78½	Riddes	...	7 12	9 3	...	11 38	...	...	...	...	17 49	19 41	...	...	...	21 35	...	...	...
82½	Ardon	...	7 21	9 11	...	11 46	...	...	...	...	17 57	19 50	...	...	...	21 44	...	...	...
86½	**Sion (Sitten** ... { *arr.*	...	7 30	9 20	8 32	11 56	9 52	10 59	13 10	15 41	18 6	20 0	19 20	...	...	21 51	...	1 7	...
	{ *dep.*	...	7 35	9 28	8 33	12 8	9 54	11 2	13 12	15 43	18 20	20 10	19 21	...	...	21 57	...	1 8	5 25
92½	Granges	...	7 46	9 40	...	12 20	...	...	...	...	18 32	20 22	...	...	...	22 8	...	...	5 35
96¼	Sierre 222	6 11	7 55	9 48	...	12 29	10 9	11 18	13 28	16 59	18 44	20 34	19 36	...	...	22 18	...	...	5 43
80	Salgesch.....	...	8 2	9 54	...	12 36	...	...	...	...	18 51	20 40	...	...	...	22 25	...	...	5 49
102½	Leuk 217.....	...	8 11	10 1	...	12 45	10 21	11 31	13 41	16 12	19 1	20 48	19 48	...	...	22 32	...	...	5 56
105½	Turtman	...	8 17	10 6	...	12 50	...	...	...	...	19 7	20 54	...	...	...	22 37	...	...	6 1
110	Raron	...	8 28	10 17	...	13 5	...	...	...	...	19 18	21 8	...	...	...	22 48	...	...	6 10
114½	Visp (Viège) 224.....	...	8 38	10 25	...	13 14	10 39	11 50	13 59	16 29	19 28	21 17	20 5	...	...	22 57	...	...	6 17
119½	Brig (Brigue) 224	6 45	8 48	10 34	9 18	13 23	10 48	11 58	14 8	16 38	19 38	21 26	20 13	...	...	23 6	...	1 57	6 25
...	PARIS§(Est) 130 *dep.*	...	...	...	...	22 50	...	...	...	22 50	...	...	8 35	...	...	...	...	14 0	...
...	„ (P.L.M.) 80...*dep.*	...	...	...	...	22 50	...	...	22 50	22 50	...	...	23 20	...	...	...	...	9 35	...
...	BERNE 224..... *dep.*	...	...	...	6 40	8 48	6 40	...	11 55	14 23	...	...	18 9	...	...	...	...	23 40	...
...	SPIEZ 224 ..... *dep.*	...	5 52	...	7 33	9 37	7 33	...	12 46	15 12	...	...	18 56	...	...	...	...	0 38	...
...	**Brig**..... *dep.*	6 52	8 52	...	9 23	11 17	10 54	...	14 22	16 52	18 10	21 5	20 30	...	...	...	...	2 15	5 25
133½	Iselle di Trasquera ...	...	9 52	...	...	...	...	...	14 44	17 13	18 35	21 47	...	...	...	...	...	...	6 18
137½	Varzo	...	10 8	...	...	...	...	...	14 53	...	18 44	22 4	...	...	...	...	...	...	6 37
142½	Preglia	...	10 28	...	...	...	...	...	15 4	...	18 56	22 24	...	...	...	...	...	...	6 53
145	**Domodossola** ¶ *arr.*	7 34	10 37	...	10 3	11 57	11 33	...	15 10	17 33	19 2	22 39	21 10	...	...	...	...	3 0	7 2
137½	BAVENO 259 ..... *arr.*	8 29	...	...	11 0		12 57	...	16 14	18 35	20 48	...	22 8	...	...	...	...	4 3	9 44
140	STRESA 259 ..... *arr.*	8 35	...	...	11 7		13 3	...	16 21	18 42	21 0	...	22 15	...	...	...	...	4 10	9 49
150½	ARONA 259..... *arr.*	8 56	...	...	11 24		13 20	...	16 39	19 1	21 29	...	22 32	...	...	...	...	4 28	10 13
...	MILAN 259 ..... *arr.*	10 12	...	...	12 40	...	14 40	...	17 55	20 20	23 17	...	23 50	...	...	...	...	5 50	11 53
192½	GENOA 260 ..... *arr.*	14 25	...	...	16 16	...	17 46	...	20 0	0 10	3 40	...	3 40	...	...	...	...	9 29	14 7

Extra } Lausanne ...*dep.* 5 58 10 40 12 14 14 10 21 15 23 58
Services } Montreux...*arr.* 6 41 11 21 12 55 14 50 21 57 0 31

A—Simplon-Orient Express, Train de Luxe (1 & 2 cl.), at extra fares. Tickets of Sleeping Car Co. *—2&3 Class. E—Between Vallorbe and Lausanne only from July 1st to Sept. 10th. B—On Sunday Vallorbe depart 16.55. ‡—Restaurant Car Lausanne to Brig only. ¶—Customs Examination. C—Suspended. D—Through Car 1&2 cl. Geneva-Genoa.

BOUVERET and ST. MAURICE.

*—Sundays only. ‡—Weekdays only.

EM.																			
	Bouveret..... *dep.*	5 29	7 30	10	40	11	*50	16	‡5	16*	13	20	0	..	**St. Maurice** ...*dep.*	6 24	8 40	12	15	13*	3	17	23	21	0
4½	Vouvry	5 40	7 42	11	3	12	1	16	20	16	23	20	12	...	Monthey	6 39	8 53	12	38	13	15	17	37	21	13
10½	Monthey 227.....	5 55	8	6	11	38	12	17	16	44	16	39	20	28	Vouvry	6 52	9	7	13	20	13	29	17	51	21	27
14½	**St. Maurice 216** *arr.*	6 5	8	17	12	0	12	28	17	0	16	48	20	39	**Bouveret 96**...*arr.*	7 3	9	17	13	40	13	40	18	2	21	38

VEVEY, CHARDONNE, MONT PELERIN. ★ (See p. 207). (Finucular Railway).
Departures from Vevey and Pélerin about half-hourly from 6.35 to 20.30, also at 22.0 and 23.35.

DOMODOSSOLA, BRIG, LAUSANNE and VALLORBE.

	GENOA 260 ..... *dep.*	...	...	...	...	...	...	6 0	...	...	7 5	...	...	11 55	...	12 40	12 40	16	15	21	20	...
	MILAN 259 ..... *dep.*	...	...	...	...	...	...	9 0	...	...	10 10	...	...	14 20	...	16 30	16 55	19	15	0	10	...
	ARONA 259..... *dep.*	...	...	...	...	...	...	10 18	...	...	11 44	...	...	15 45	...	17 50	18 21	20	37	1	34	...
	STRESA 259 ..... *dep.*	...	...	...	...	...	...	10 38	...	...	12 7	...	...	16 7	...	18 12	18 43	20	59	1	55	...
	BAVENO 259..... *dep.*	...	...	...	...	...	...	10 44	...	...	12 14	...	...	16 13	...	18 18	18 49	21	5	2	1	...
						Ex 3	Ex 3	Ex 3			1,2,3	1,2,3		Ex 3		Ex 3	Ex 3	Lx 2		Ex 3				
	Domodossola ...*dep.*	...	...	5 25	7 17	...	10 2	11 42	...	...	13 23	...	...	17 9	...	19 20	19 45	22	7	3	5	...
	Preglia	...	...	5 35	7 25	...	10 8	...	...	...	RC	...	...	...	...	19 26	...	...	...	...	...	...
	Varzo	...	...	5 53	7 42	...	10 20	...	...	...	13 40	...	...	...	...	19 38	...	A	...	...	...	...
	Iselle di Trasquera ...	...	...	6 12	7 54	...	10 30	12 5	...	...	13 51	...	...	17 31	...	19 48	...	...	...	...	...	...
	Brig ¶..... *arr.*	...	...	6 50	...	...	10 52	12 27	...	...	14 14	...	...	17 53	...	29 10	20 32	22	50	3	49	...
	SPIEZ 224 ..... *arr.*	...	...	8 45	...	...	...	15 54	...	...	15 54	...	...	19 26	...	21 47	...	...	...	5	27	...
	BERNE 224..... *arr.*	...	...	10 18	...	...	...	16 45	...	...	16 45	...	...	20 18	...	22 38	...	...	...	6	33	...
	PARIS§(P.L.M) 85*ar.*	...	...	...	...	...	...	7 10	...	...	...	...	...	...	...	...	...	...	...	22	0	...
	„ (Est) 132*arr.*	...	...	...	...	...	...	9 5	...	...	...	...	...	...	...	9 5	...	...	...	14	30	...
	Brig..... *dep.*	...	4 45	6 10	...	8 48	9 43	12 40	...	13 45	14 35	15 20	16 55	18 9	18 20	21 45	20 46	22	58	4	0	...
	Visp (Viège)	...	4 54	6 23	...	8 57	9 55	12 49	...	13 57	14 45	15 31	17 4	18 18	18 32	21 54	...	...	...	...	...	...
	Raron	...	5 2	6 33	...	...	10 3	*	...	14 4	...	15 39	...	RC	18 40	22 1	...	...	...	5	27	...
	Turtman.....	...	5 13	6 44	...	...	10 15	RC	...	14 13	D	15 51	...	C	18 51	22 11	RC	...	SC	...	...	...
	Leuk	...	5 19	6 52	...	9 17	10 24	13 6	...	14 20	15 2	15 57	...	18 37	18 59	22 16	...	...	...	...	...	...
	Salgesch.....	...	5 25	6 59	...	...	10 31	...	...	14 26	...	16 5	...	...	19 6	22 24	...	...	...	...	...	...
	Sierre (Siders)	...	5 34	7 6	...	9 28	10 40	13 17	...	14 33	15 13	16 13	...	18 46	19 13	22 30	21 17	...	...	...	...	...
	Granges	...	5 41	7 13	...	...	10 48	...	...	14 40	...	16 21	...	...	19 21	22 36	...	A	...	...	...	...
	Sion (Sitten)... { *arr.*	...	5 52	7 24	...	9 41	11 0	13 31	...	14 50	15 26	16 33	...	19 0	19 33	22 46	21 30	23	39	4	44	...
	{ *dep.*	...	6 1	7 28	...	9 43	11 5	13 32	...	14 58	15 28	16 36	17 6	19 1	19 42	———	21 31	23	40	4	45	...
	Ardon	...	6 9	7 37	...	...	11 14	...	...	15 7	...	...	17 16	...	19 52	...	...	...	...	...	...	...
	Riddes	...	6 17	7 46	...	...	11 23	...	...	15 15	...	...	17 25	...	20 2	...	...	...	...	...	...	...
	Saxon	...	6 22	7 52	...	...	11 29	...	...	15 22	...	...	17 33	...	20 9	SC	...	...	...	...	...	...
	Martigny	...	6 33	8 5	...	10 8	11 45	13 54	...	15 35	15 50	17 1	17 48	19 24	20 24	21†51	...	...	...	...	...	...
	Vernayaz	...	6 39	8 11	...	...	11 51	...	...	15 42	...	...	17 54	...	20 30	...	...	...	...	...	...	...
	Evionnaz	...	6 44	8 16	...	...	11 56	...	...	15 47	...	...	17 59	...	20 35	...	...	...	...	...	...	...
	St. Maurice { *ar.*	..	6 50	8 23	...	10 22	12 3	14 9	...	15 55	16 4	17 15	18 6	19 38	20 42	...	...	...	...	...	...	...
	{ *dp.*	5 22	6 10	6 56	8 29	9 45	10 25	12 12	14 11	14 17	16 15	16 8	17 19	18 13	19 42	20 50	...	...	...	...	...	...
	Bex	5 28	6 17	7 3	8 36	9 52	10 32	12 21	14 18	14 24	16 23	16 15	17 26	18 21	19 49	20 58	...	...	...	...	...	...
	St. Triphon	5 33	6 22	7 8	8 41	9 57	...	12 26	...	14 29	16 28	...	...	18 26	...	21 3	...	...	...	...	...	...
	Aigle	5 39	6 29	7 15	8 48	10 4	10 41	12 36	14 28	14 37	16 36	16 25	17 37	18 34	20 0	21 11	...	...	...	...	...	...
	Roche	5 45	6 38	7 23	8 55	10 12	...	12 45	...	14 45	16 44	...	...	18 43	...	21 19	...	...	...	...	...	...
	Villeneuve	5 51	6 43	7 29	9 1	10 18	...	12 51	...	14 51	16 50	16 36	17 47	18 50	20 16	21 25	...	...	...	...	...	...
	Veytaux-Chillon...	5 54	6 46	7 32	9 4	10 21	...	12 55	...	14 54	16 53	...	...	18 53	...	21 28	...	...	...	...	...	...
	Territet-Glion	5 57	6 49	7 35	9 7	10 24	10 54	12 58	...	14 57	16 56	16 42	17 52	18 56	20 16	21 31	...	...	...	...	...	...
	Montreux	6 1	6 55	7 40	9 13	10 30	10 59	13 2	14 42	15 3	17 3	16 48	17 58	19 4	20 21	21 37	...	22 28	0 36	5	42	...
	Clarens	6 4	6 59	7 44	9 17	10 34	...	13 19	...	15 6	17 7	...	...	19 8	...	21 41	...	...	...	...	...	...
	Burier	6 7	7 2	...	9 20	10 37	...	13 12	...	15 9	17 10	...	...	19 11	...	...	...	...	...	...	...	...
	La Tour-de-P	6 10	7 5	7 49	9 23	10 40	...	13 15	...	15 12	17 13	...	...	19 14	...	21 46	...	...	...	...	...	...
	Vevey	6 14	7 12	7 54	9 31	10 47	11 8	13 23	14 55	15 18	17 20	16 58	18 8	19 20	20 30	21 52	...	22 37	0 44	5	50	...
	Rivaz	6 21	7 20	...	9 37	10 54	...	13 28	...	15 25	17 26	...	...	19 26	...	21 58	...	...	...	...	...	...
	Cully	6 29	7 39	8 5	9 43	11 2	...	13 35	...	15 33	17 32	...	...	19 32	...	22 4	...	...	...	...	...	...
	Lutry	6 36	7 36	...	9 48	11 9	...	13 41	...	15 40	17 37	...	...	19 37	...	22 9	...	...	...	...	...	...
	Lausanne *arr*	6 44	7 45	8 15	9 56	11 17	11 25	13 49	15 14	15 48	17 45	17 15	18 25	19 45	20 47	22 17	...	22 54	1 2	6	8	...
	GENEVA 223 *arr.*	8 2	...	10 25	11 38	12 34	12 34	...	...	16 24	16 50	20 0	18 40	20 16	20 42	21 49	...	...	23 52	5	39	8 2
	BERNE 222...*arr.*	...	9 55	...	13 24	13 24	13 24	...	...	16 55	19 8	20 18	20 18	20 18	23 13	...	...	...	3 55	9	55	...
										Ex 3	*x*					Ex 2		Ex 3	Lx 2	...	Ex 3			
	Lausanne ...*dep.*	6 50	...	10	5	12	14	...	14	5	15	26	17	25	18	56	...	...	20	9	21	1	...	...	23	8	1	7	...	6	20
	Renens	6 56	...	10	11	12	21	...	14	11	...	17	31	19	4	...	...	20	15	⋮	...	...	...	...	...	...	...	...	...	...
	Bussigny	7 0	...	10	15	12	25	...	14	15	...	17	35	19	8	...	...	20	19	SC	...	...	A	...	...	...	...	...	...	...
	Cossonay	7 11	...	10	27	12	48	...	14	27	...	17	a52	19	18	...	...	20	30	⋮	...	...	...	...	...	...	...	...	...	...
	La Sarraz	7 22	...	10	37	13	8	...	14	38	...	18	11	19	29	...	...	20	40	⋮	...	...	...	...	...	...	...	...	...	...
	Arnex	7 28	...	10	44	13	19	...	14	44	...	18	22	19	35	...	...	20	46	B	...	...	...	...	...	...	...	...	...	...
	Croy	7 36	...	10	52	13	32	...	14	52	...	18	38	19	43	...	...	20	54	⋮	...	...	...	...	...	...	...	...	...	...
	Day	7 53	...	11	8	...	...	...	15	8	...	18	54	19	58	...	...	21	9	⋮	...	...	...	...	...	...	...	...	...	...
	Vallorbe .....*arr.*	7 58	...	11	13	14	*a0	...	15	13	16	12	19	*a	020	4	...	...	21	15	21	50	...	...	23	50	1	52	...	7	5
	VALLORBE§99... *dep.*	...	...	...	...	...	...	...	...	...	16	45	...	...	...	...	...	...	22	25	...	...	0	37	2	25	...	7	45
	PARIS § 99..... *arr.*	...	...	...	...	...	...	...	...	...	23	5	...	...	...	...	...	...	5	35	...	...	7	10	9	35	...	14	15

Extra } Montreux .....*dep.* 12 4 18 7 19 43 23 11
Services } Lausanne .....*arr.* 12 47 18 51 20 27 23 53

RC—Restaurant Car. SC—Sleeping Car.
A—Orient-Simplon Express, Train de Luxe, 1 & 2 class, at extra fares; number of places limited. B—Between Lausanne and Vallorbe from July 1st to September 10th. Wagon Lits Brig-Calais. C—Sleeping Car 1&2 cl. Brig-Calais. Restaurant Car Brig-Lausanne only. D—Through Car 1&2 cl. Genoa-Geneva. *a*—3rd class only. *x*—Week days only. *—Restaurant Car Domodossola-Lausanne only. †—Stops from June 15th to Sept. 15th. ‡—1, 2 & 3 Class. §—West Europe Time. ¶—Customs Examination.

LEUK and LEUKERBAD (Electric Railway). ★ (See p. 207).

†—From June 15th to September 16th.

EM.																			
	Leuk ..... *dep.*	8	12	10	*35	13	45	16	15	19	5	...	...	**Leukerbad** ..... *dep.*	7	0	9	17	11†55	14	53	17	28	...
7	**Leukerbad**..... *arr.*	9	12	11	41	14	48	17	18	20	5	...	...	**Leuk 216** ..... *arr.*	8	0	10	17	12	55	15	53	18	28	...

MARTIGNY and ORSIERES.

†—3rd Class only.

EM.																			
	Martigny—G. 241 *dep.*	7	4	9	40	12	55	15	40	17	55	19	30	**Orsières** ..... *dep*	5	43	8	30	11	45	14	20	16	0	18	15	...
8	**Sembrancher**	7	38	10	14	13	37	16	14	18	29	20	4	**Sembrancher**.....	5	56	8	45	12	0	14	35	16	16	18	30	...
12	**Orsières** ..... *arr*	7	53	10	29	13	52	16	29	18	44	20	19	**Martigny**—Gare 216 *arr*	6	28	9	19	12	34	15	9	16	52	19	4	...

LAUSANNE, NEUCHATEL, BIEL (BIENNE), DELEMONT and BASLE

Dist.	GENEVA‡ 222 ....dep.	...	...	...	...	Ex 3 4 36	...	7 10	Ex 3 7 45	8 7	...	Ex 3 11 8	11	8	12 50	15 5	Ex 3 16 42	18 2	...	Ex 3 19 30
EM.	Lausanne .....dep.	...	...	...	4 51	5 33	...	8 9	8 38	10 15	...	11 53	12	2	14 20	15 59	17 25	18 42	19 30	21 5
3	Renens ‡	...	...	...	4 57	...	...	8 15	...	10 21	...	12 4	12	9	14 26	...	17 31	18 53	19 36	21 11
4½	Bussigny 216	...	...	...	5 1	...	...	8 19	...	10 25	...	...	12	13	14 30	...	17 35	RC	19 40	21 15
9	Cossonay 216	...	...	...	5 11	...	...	8 30	...	10 37	...	...	12	25	14 42	...	17 46	...	19 52	21 26
17	Chavornay-Orbe.....	...	...	...	5 27	...	...	8 47	...	10 54	...	...	12	42	15 0	...	18 6	...	20 9	21 44
23½	Yverdon 223 ... { arr.	...	...	...	5 41	6 4	...	9 0	9	11 6	...	12 32	12	57	15 13	16 30	18 19	19 22	20 22	21 56
	dep.	...	...	...	5 43	6 5	...	9 15	9	11 8	...	12 34	13	5	15 17	16 32	18 25	19 24	20 32	22 0
25½	Grandson	...	...	...	5 49	...	...	9 20	...	11 13	...	RC	13	13	15 22	...	18 31	...	20 38	22 5
31	Concise	...	...	...	5 58	...	...	9 30	...	11 24	...	c	13	24	15 33	...	18 46	...	20 46	22 19
33½	Vaumarcus-Vernéaz...	...	...	...	6 3	...	...	9 36	...	11 29	...	...	13	29	15 41	...	18 52	...	20 52	22 25
35½	Gorgier St. Aubin	...	...	...	6 8	...	7 15	9 41	...	11 34	...	...	13	34	15 46	...	18 57	...	20 57	22 30
40½	Boudry 219.....	...	...	...	6 18	...	7 28	9 53	...	11 45	...	...	13	46	15 58	...	19 9	...	21 9	22 43
41½	Colombier 219	...	...	...	6 20	...	7 31	9 56	...	11 48	...	...	13	49	16 2	...	19 13	...	21 12	22 46
43	Auvernier 219, 220.....	...	...	...	6 24	...	7 35	10 0	...	11 52	...	...	13	53	16 6	...	19 17	...	21 16	22 50
46	Neuchatel 219, 220 { a	...	...	...	6 32	6 36	7 44	10 9	9 42	12 0	...	13 7	14	2	16 15	17 3	19 26	20 0	21 25	22 59
	d	...	...	...	5 40	6†49	6 38	8 15	11 15	9 45	12†14	...	13	10	14 9	16 22	17 6	19 37	20 5	22 12
48½	St. Blaise 220	...	...	...	5 46	6 54	...	8 21	11 21	...	12 20	...	...		14 15	16 28	...	19 43	...	22 17
53½	Landeron	...	...	...	6 0	7 6	...	8 34	11 35	...	12 33	...	...		14 28	16 40	...	19 56	...	22 29
55½	Neuveville	...	...	...	6 5	7 10	...	8 38	11 40	9 59	13 8	...	...		14 32	16 44	...	20 0	...	22 33
59	Twann	...	...	...	6 15	7 21	...	8 49	11 50	...	13 18	...	...		14 43	16 53	...	20 10	...	22 41
64	Biel (Bienne) 220 ..arr.	...	...	...	6 25	7 33	7 3	9 0	12 0	10 13	13 29	...	13	36	14 53	17 4	17 32	20 20	20 30	22 52
...	OLTEN 215.....arr.	...	...	...	...	11 10	8 3	...	...	11 16	...	...	14	43	18 29	18 34	⌣	...	21 35	...
...	BASLE 208 .....arr.	...	...	...	...	12 5	9 0	...	...	12 5	...	...	15	32	19 47	19 47	...	...	22 24	...
...	ZURICH 232 .....arr.	...	...	...	...	12 32	9 17	...	...	12 32	...	...	15	57	19 45	19 45	...	...	22 48	Ex 3
...	Biel (Bienne).....dep.	...	5 20	6 42	...	...	7 27	...	...	10 27	12 34	15	7	14	16	...	17 15	18 10	19 35	20 48
70½	Lengnau 221	...	5 40	6 59	...	...	7 40	...	...	...	12 50	15	23	...	...	...	17 30	18 25	19 50	...
72	Grenchen-Nord 221 ...	...	5 46	7 6	...	...	7 45	...	...	10 40	12 55	15	28	14	30	...	17 35	18 30	19 55	21
85½	Moutier 221, 228 .....arr.	...	5 58	7 18	...	...	7 55	...	...	10 51	13 5	15	39	14	41	...	17 46	18 41	20 6	21
...	SONCEBOZ 220 ...dep.	...	...	6 20	...	...	6 20	...	...	10 0	11†22	...		11†22	14	22	...	...	17 50	20 6
...	Moutier .....dep.	...	6 0	7 25	...	...	7 56	...	10 56	10 52	13 6	15	40	14	42	15	20	17 48	18 43	20 9
87	Roches	...	6 4	7 29	...	...	...	...	11 0	...	13 9	15	46	...		15	24	17 53	18 49	20 13
88½	Choindez	...	6 9	7 34	...	...	...	...	11 6	...	13 14	15	51	...		15	30	17 58	18 54	20 18
92½	Delemont .....arr.	...	6 18	7 43	...	...	8 8	...	11 15	11 4	13 22	15	59	14	54	15	39	18 6	19 3	20 26
...	PARIS ¶ 130 .....dep.	...	...	...	22 50	...	22 50	...	...	...	...	...		...	...	...	...	8 35	...	14 0
...	BELFORT ¶ 130 dep.	...	...	...	5 10	...	5 10	...	...	5 10	...	12	9	...	...	...	14 37	...	19 38	...
...	DELLE 221.....dep.	...	†	...	5 55	...	5 55	...	...	9 20	11 50	14	12	...	...	...	17 32	18 40	20 14	...
...	Delemont .....dep.	5 32	6 31	7 50	...	8 16	...	12 28	11 9	13 35	16 5	...		...	18 15	19 24	21 42	21 36	0 12	0 25
94½	Soyhieres	5 37	6 36	...	...	8 26	...	12 36	...	13 40	16 10	...		...	18 21	19 30	21 47	...	...	...
98½	Liesberg	5 44	6 44	...	...	8 36	...	12 45	...	13 48	16 17	...		...	18 29	19 38	21 54	...	...	...
102	Laufen	5 54	6 55	8 8	...	8 49	...	13 5	11 25	13 58	16 28	...		...	18 40	19 50	22 3	...	...	...
103½	Zwingen	5 58	6 59	...	...	8 55	...	13 11	...	14 2	16 32	...		...	18 44	19 58	22 7	...	...	...
107	Grellingen	6 5	7 7	...	...	9 4	...	13 19	...	14 9	16 40	...		...	18 52	20 6	22 13	...	...	...
110	Aesch	6 11	7 15	...	...	9 12	...	13 26	...	14 15	16 46	...		...	18 59	20 14	22 19	...	...	...
111½	Dornach-Arlesheim ...	6 15	7 19	8 24	...	9 17	...	13 30	...	14 20	16 50	...		...	19 3	20 18	22 23	...	...	...
113	Mönchenstein	6 19	7 24	...	...	9 22	...	13 35	...	14 24	16 55	...		...	19 8	20 24	22 27	...	...	...
116½	Basle .....arr.	6 25	7 31	8 33	...	9 28	...	13 42	11 48	14 30	17 0	...		...	19 14	20 30	22 33	22 13	...	...
171½	ZURICH 213 .....arr.	9 8	...	10 23	...	12 54	...	16 11	13 16	16 11	20 3	...		...	22 19	23 0	...	...	...	...
175½	LUCERNE 208 ...arr.	...	...	10 28	...	13 23	...	16 17	13 30	18 22	20 24	...		...	...	23 20	...	...	...	...

A—On Sat., Sun. and Wed. from July 14th to Sept. 2nd. *c*—Restaurant Car to Biel only.
•—Runs daily. †—Weekdays only. ‡—Geneva connection at Renens. §—On Sunday Neuchâtel arr. 22.48.
¶—West Europe Time. RC—Restaurant Car.
•*•—For other Trains between Biel and Delemont see page 221.

ORBE & CHAVORNAY in 12 mins ✱(See p. 207.) Orbe.....*dep.* { 5.10, 5.54, 6‡26, 8.7, 9.34, 10.38, 12.23, 12.59, 14.45, 17.14, 17.48, 19.30, 21.28, 21.58
Chavornay 218 *dep.* { 5.32, 6.12, 6†42, 8.48, 9.50, 10.55, 12.43, 13.17, 15.26, 17.32, 18.7, 20.10, 21.45, 22.13

‡—Weekdays only.

•—Weekdays only. Electric railway.

LAUSANNE, MOUDON, and SAVIGNY. ✱ (See p. 207).

EM.	Lausanne .....dep.	5 7	7 8	8 10	9 0	9 37	11 10	12* 6	12 12	13 34	14 0	16 6	17 10	18 30	19 13	20 13	21 10	22 18	23 25
5	En Marin	5 32	7 35	8 38	9 25	10 4	11 34	12 33	12 38	14 2	14 25	16 34	17*48	18 59	19 37	20 39	21 34	22 42	23 50
10½	Mézières	...	8 5	9* 5	...	10 32	...	...	13 7	14 33	...	17 3	18*23	19 27	...	21 7	22 0	...	0 17
15	Moudon 219 ...arr.	...	8 30	...	...	10 57	...	...	13 32	14 57	...	17 27	...	19 52	...	21 30	...	...	...
7	Savigny .....arr.	5 48	...	...	9 41	...	...	...	12 54	...	14 41	16 52	...	19 16	...	...	...	22 58	...
...	Savigny .....dep.	5 54	7*4	...	9*47	...	...	...	13*10	...	14 44	...	17 25	...	19 30	...	...	23 0	...
...	Moudon .....dep.	...	6 25	7 38	...	9 42	...	12 0	...	12 45	...	15 28	...	18 4	...	20 16	21 46	...	...
...	Mézières.....	5 45	6 51	8 6	...	10 9	...	12 27	...	14 12	...	15 55	...	18 31	...	20 43	22 13	...	...
...	En Marin	6 13	7 21	8 37	10 4	10 38	11 43	12 54	13 26	14 38	15 0	16 22	17 47	18 59	19 46	21 10	22 42	23 16	...
...	Lausanne 216 ...arr.	6 40	7 48	9 3	10 28	11 4	12 8	13 20	13*53	15 5	15 25	16 48	18 15	19 24	20 11	21 36	23 6	23 40	...

†—Daily.

BASLE, DELEMONT, BIEL, NEUCHATEL and LAUSANNE.

LUCERNE 208 ...dep.	...	...	...	...	...	...	4 45	...	...	7 23	...	...	9 34	...	...	15 5	15 5	...	20 41
ZURICH 213 .....dep.	...	...	...	...	...	...	...	...	...	7 22	9 36	...	11 40	...	...	...	16 50	...	19 19

Dist.						Ex 3	Ex 3							Ex 3		Ex 3			Ex 3		
	Basle (Swiss Sta.) dep.	...	...	5 28	...	6 35	7 45	...	...	10 7	12 13	...	14 53	...	17 25	18 27	19 39	20 22	23 13
	Mönchenstein	...	...	5 34	...	6 43	...	...	...	10 14	12 20	...	15 0	...	17 31	18 34	...	20 28	23 19
	Dornach-Arlesheim ...	...	...	5 38	...	6 50	...	...	...	10 19	12 25	...	15 5	...	17 36	18 39	...	20 33	23 23
	Aesch	...	...	5 42	...	6 55	...	...	...	10 24	12 30	...	15 10	...	17 40	18 44	...	20 37	23 27
	Grellingen.....	...	...	5 49	...	7 5	...	...	...	10 30	12 38	...	15 17	...	17 48	18 54	...	20 43	23 34
	Zwingen.....	...	...	5 57	...	7 12	...	...	...	10 38	12 46	...	15 25	...	17 55	19 2	...	20 50	23 41
	Laufen	...	...	6 2	...	7 19	8 9	...	...	10 44	12 56	...	15 30	...	18 1	19 8	...	20 55	23 45
	Liesberg	...	...	6 11	...	7 28	...	...	...	10 55	13 5	...	15 42	...	18 12	19 20	...	21 4	23 54
	Soyhieres	...	...	6 18	...	7 35	...	...	...	11 3	13 21	...	15 50	...	18 20	19 29	...	21 11	0 1
	Delemont .....arr.	...	...	6 22	...	7 40	8 27	...	...	11 8	13 26	...	15 55	...	18 24	19 34	20 16	21 16	0 5
	DELLE 221.....arr.	...	...	8 13	...	...	9 58	...	...	13 53	...	...	17 38	...	19 50	...	21 55	...	0 59
	BELFORT ¶ 132 arr.	...	...	9 34	...	...	11 40	...	...	16 28	...	...	20 45	...	...	...	1 46	...	...
	PARIS ¶ 132 .....arr.	...	...	14 30	...	...	18 50	...	...	21 59	...	...	6 45	...	...	9 5	...	...	...
	Delemont .....dep.	...	...	6 32	...	7 55	8 32	...	...	11 20	13 34	...	16 2	...	18 35	20 26	20 21	...	...
	Choindez	...	...	6 42	...	8 4	...	...	...	11 30	13 44	...	16 11	...	18 45	20 37	...	...	...
	Roches	...	...	6 47	...	8 9	...	...	...	11 35	13 49	...	16 16	...	18 50	20 44	...	...	...
	Moutier (Munster) arr.	...	...	6 51	...	8 13	8 44	...	...	11 39	13 53	...	16 20	...	18 54	20 49	20 33	...	...
	SONCEBOZ 220 ...arr.	...	...	8 0	...	9 46	13 43	...	...	13 43	...	...	18 24	...	...	...	...	...	...
	Moutier .....dep.	...	...	6 55	...	8 16	8 45	...	...	11 42	13 55	...	16 21	...	18 55	...	20 34	...	...
	Grenchen-Nord	...	...	7 7	...	8 29	8 57	...	...	11 56	14 7	...	16 33	...	19 6	...	20 46	...	...
	Lengnau.....	...	...	7 11	...	8 33	...	...	...	12 0	14 11	...	16 37	...	19 10	...	...	...	...
	Biel (Bienne).....arr.	...	...	7 26	Ex 3	8 49	9 12	...	...	12 15	14 26	...	16 54	...	19 25	...	21 1	...	...
	ZURICH 233 .....dep.	...	...	...	23 55	...	...	...	...	7 15	7 41	...	...	...	15 38	...	19 2	...	...
	BASLE 208 .....dep	...	...	...	0 18	...	...	...	...	7 23	7 23	...	...	...	16 5	...	18 55	...	...
	OLTEN 215 .....dep.	...	...	...	5 14	...	6 34	...	...	8 21	8 43	...	...	...	16 50	16 54	...	20 3	...
	Biel (Bienne).....dep.	...	5 42	...	7 35	...	9 0	⌣	9 28	10 55	13 15	15 32	15 26	17 12	17 53	19 34	...	21 16	...
	Twann	...	5 56	...	...	...	9 11	...	...	11 6	13 28	15 42	...	17 24	⋮	19 47	...	...	...
	Neuveville	...	6 8	...	...	...	9 19	...	...	11 16	13 37	15 50	...	17 35	⋮	19 57	...	21 31	...
	Landeron	...	6 12	...	...	...	9 23	...	...	11 20	13 41	15 54	...	17 40	⋮	20 1	...	...	...
	St. Blaise	...	6 27	...	...	...	9 35	...	...	11 35	13 54	16 7	...	17 56	⋮	20 15	...	...	...
	Neuchatel ..... { arr.	...	6 33	...	8 2	...	9 41	...	...	9 57	11 41	14	16 13	15 51	18 3	18 20	20 21	...	21 47
	dep.	4 52	6 56	...	8 4	8 43	⌣	...	10 0	11 52	14 10	16 20	15 54	18 26	18 23	20 49	...	21 50	...
	Auvernier	5 1	7 5	...	8 10	8 52	...	...	...	12 2	14 19	16 29	...	18 37	⋮	20 59	...	...	...
	Colombier	5 5	7 10	...	...	8 56	...	...	...	12 8	14 24	16 33	...	18 40	⋮	21 4	...	...	...
	Boudry	5 8	7 13	...	...	8 59	...	...	...	12 12	14 27	16 36	...	18 45	⋮	21 8	...	...	...
	Gorgier St. Aubin	5 20	7 26	...	...	9 9	...	...	...	12 24	14 37	16 49	...	18 58	⋮	21 21	...	...	...
	Vaumarcus-Vernéaz...	5 24	7 31	...	...	9 13	...	...	...	12 29	14 41	16 53	...	19 2	⋮	21 26	...	...	...
	Concise	5 29	7 38	...	...	9 21	...	...	...	12 35	14 47	16 58	...	19 8	⋮	21 32	...	3 cl.	...
	Grandson	5 38	7 51	...	...	9 31	...	...	...	12 49	14 58	17 7	...	19 19	⋮	21 45	...	...	...
	Yverdon 223 ... { arr.	5 43	7 56	...	8 36	9 35	...	...	10 32	12 54	15 3	17 12	16 24	19 24	18 56	21 50	...	22 20	...
	dep.	5 53	8 6	...	8 37	9 37	...	...	10 34	13 0	15 11	17 17	16 25	19 29	18 58	21 56	...	22 21	6†17
	Chavornay-Orbe	6 9	8 23	...	...	9 49	...	...	...	13 15	15 25	17 31	...	19 46	⋮	22 12	...	...	6 40
	Cossonay	6 23	8 41	...	...	10 3	...	...	...	13 32	15 39	17 48	...	20 3	⋮	22 27	...	...	7 19
	Bussigny	6 34	8 50	...	...	10 12	...	...	...	13 42	15 48	17 57	...	20 12	⋮	22 37	...	...	7 29
	Renens §	6 38	8 55	...	9 6	10 16	...	...	11 5	13 46	15 52	18 2	...	20 16	19 28	22 41	...	...	7 34
	Lausanne ..... arr.	6 44	9 1	...	9 12	10 22	...	...	11 11	13 52	15 58	18 8	16 57	20 22	19 34	22 46	...	22 53	7 40
	GENEVA§ 223 .....arr.	8 2	9 56	...	9 56	11 39	...	...	11 53	15 33	16 50	20 0	17 50	21 49	20 16	23 52	...	23 52	10 25

•—Via Berne. ‡—Sundays only. †—Weekdays only.
§—Geneva connection made at Renens. ¶—West Europe Time. RC—Restaurant Car.

NEUCHATEL to BOUDRY.—Local Line.—From Neuchatel (Place Purry) to Serrieres, Auvernier, Colombier, Cortaillod and Boudry.

LAUSANNE, PAYERNE, MURTEN and LYSS.

Dist.				†															
EM.	Lausanne .....dep.	4 54	‡ 0	...	12 42	14	5	16	21	19	12	Lyss.....dep.	5 0	8 46	10 30	13	5	16	42	19	30
7½	Puidoux-Chex. 222	5 16	8 21	...	13	2	14	28	16	43	19	34	Aarberg	5 8	8 55	10 38	13	13	16	50	19	39	...
12½	Palezieux 222, 226...	5 33	8 45	...	13	22	14	45	17	2	19	54	Kerzers	5 36	9 21	11	3	13	35	17	14	20	8	...
23½	Moudon 218 arr.....	6 3	9 16	...	13	49	15	11	17	31	20	25	Murten ..... { arr.	5 48	9 33	11	15	13	47	17	25	20	20	...
36½	Payerne 223 { arr.	6 20	9 47	...	14	16	15	37	17	58	20	53	dep.	5 50	9 35	11	17	13	51	17	30	20	23	...
	dep.	6 29	10 6	...	14	26	...		18	13	21	12	Avenches	6 2	9 47	11	29	14	3	17	42	20	36	...
37½	Corcelles 223	6 44	10 11	...	14	31	...		18	17	21	16	Corcelles	6 15	10	2	11	44	14	18	17	57	20	51	...
43	Avenches.....	6 59	10 28	...	14	46	...		18	31	21	30	Payerne ..... { arr.	6 19	10	6	11	48	14	22	18	1	20	55	...
47½	Murten 212... { arr.	7 9	10 40	...	14	58	...		18	42	21	40	dep.	6 31	10	16	12	16	14	35	18	10	21	8	...
	dep.	7 16	10 45	...	15	8	...		18	47	21	44	Moudon	7 2	10	48	12	42	15	9	18	39	21	39	...
52½	Kerzers 220.....	7 38	11 6	...	15	21	...		19	7	21	57	Palezieux	7 42	11	27	13	16	15	49	19	29	22	17	...
59½	Aarberg	7 58	11 26	...	15	42	...		19	25	22	16	Puidoux-Chexbres ...	7 53	11	38	13	27	16	0	19	41	22	27	...
62½	Lyss 221 .....arr.	8 5	11 32	...	15	48	...		19	31	22	22	Lausanne 216, 218 arr.	8 8	11	55	13	45	16	17	19	58	22	43	...

†—Change at Palezieux.

PUIDOUX-CHEXBRES and VEVEY.

EM.	Puidoux-Chexbres dp.	8 43	10 24	11 30	13 40	15 45	19 35	22 33	Vevey .....dep.	8 0	9 30	10 50	12 22	15	5	18	24	22	0
10½	Vevey 216 .....arr.	8 58	10 39	11 45	13 55	16	0	19 50	22 48	Puidoux-Ch...arr.	8 25	9 55	11 16	12 47	15	30	18	49	22	25

NOTE.—Roughly calculated, 8 km. = 5 miles.

PONTARLIER, NEUCHATEL, KERZERS and BERNE.

Dist.																							
E.M.	PARIS 80 ..... dep.	...	...	...	22 50	...	...	...	23 20	...	...	9 35	...	...	...	...	...	...	...	...	...	...	...
	DIJON 98 ..... dep.	...	...	...	3 14	...	...	3 14	5 56	...	...	13 37	...	...	...	...	...	...	...	...	...	...	...
					Ex 3							Ex 3	•										
—	Pontarlier ..... dep.	...	...	...	6 17	...	...	10 20	11 55	13 0	...	16 38	17 50	...	...	...	...	...	...	...	...	...	...
7	Verrières de Joux	...	...	...	...	...	...	10 36	12 11	13 24	†	...	18 18	...	...	...	...	...	...	...	...	...	...
8	Verrières (Switz.) ¶ { arr.	...	...	...	6 32	...	...	10 40	12 15	13 35	...	16 53	18 24	...	...	...	...	...	...	...	...	...	...
	{ dep.	...	5 21	...	6 36	7 0	...	10 50	12 46		13 57	16 55			18 50	...	20 36						
10½	Les Bayards	...	5 26	...	...	7 6	...	10 55	12 52	...	14 5	...	...	...	18 56	...	20 42						
14	Boveresse	...	5 35	...	...	7 14	...	11 4	13 1	...	14 30	...	...	...	19 6	...	20 51						
16½	Couvet	...	5 40	...	...	7 19	...	11 10	13 6	...	14 50	...	...	...	19 11	...	20 56						
18½	Travers 229	...	5 48	...	6 56	7 29	...	11 21	13 17	...	15 10	17 14	...	...	19 24	...	21 5						
21½	Noiraigue	...	5 54	...	...	7 35	...	11 27	13 23	...	15 16	...	...	...	19 30	...	21 11						
29½	Auvernier 216	...	6 11	...	...	7 54	...	11 46	13 41	...	15 35	...	...	...	19 47	...	21 29						
32½	Neuchatel 228 ..... arr.	...	6 20	...	7 18	8 3	...	11 55	13 50	...	15 45	17 36	...	...	19 55	...	21 38						
	BIEL 218 ..... arr.	...	7 3	...	10 13	10 13	...	13 29	14 53	...	...	...	...	...	20 30	...	22 52						
...	OLTEN 215 ..... arr.	...	8 3	...	11 16	11 16	...	14 43	18 29	...	...	...	...	...	21 35	...	...						
...	ZURICH 232 ..... arr.	...	9 17	...	12 32	12 32	...	15 57	19 45	...	...	...	...	...	22 48	...	...						
...	Neuchatel ..... dep.	5 0	6 41	...	7 27	8 44	10 22	12 11	14 20	15 54	...	17 42	18 25	20 16	22 6	...							
35½	St. Blaise 218	5 6	6 47	...	...	8 50	10 28	12 18	14 27	16 0	...	...	18 31	20 24	22 12	...							
40½	Ins 212	5 19	6 59	...	7 42	9 4	10 43	12 34	14 42	16 12	...	18 0	18 45	20 37	22 25	...							
44½	Kerzers 219	5 38	7 11	...	7 51	9 20	11 1	12 46	14 54	16 24	...	18 8	19 3	20 49	22 37	...							
48½	Gummenen	5 49	7 19	...	...	9 30	11 10	12 55	15 3	16 32	...	...	19 11	20 58	22 45	...							
59½	Berne 221 ..... arr.	6 20	7 44	...	8 15	9 58	11 34	13 20	15 28	16 57	...	18 30	19 35	21 21	23 9	...							
					Ex 3						‡ Cl.						Ex 3						
Berne ..... dep.	4 57	‡	6 38	...	8 45	10 29	12 42	14 14	14 38	...	16 20	17 28	18 31	19 35	20 31	22 8							
Gummenen	5 19	...	7 4	...	9 8	10 51	13 9	...	15 5	...	16 55	17 46	18 56	19 58	20 56	22 26							
Kerzers	5 26	5 46	7 15	...	9 16	11 2	13 17	...	15 14	...	17 11	17 53	19 8	20 6	21 5	22 35							
Ins	...	6 6	7 31	...	9 28	11 13	13 31	14 43	15 27	...	17 25	18 1	19 22	20 15	21 18	22 43							
St. Blaise	...	6 21	7 46	...	9 43	11 26	13 44	...	15 39	...	17 50	18 10	19 35	...	21 34	...							
Neuchatel ..... arr.	...	6 28	7 52	...	9 50	11 32	13 50	14 59	15 45	...	17 57	18 16	19 41	20 29	21 40	22 58							
ZURICH 233 ..... dep.	...	...	...	...	7 15	7 41	...	...	...	11 53	...	15 38	...	15 38	...	19 2							
OLTEN 215 ..... dep.	...	...	5 14	...	8 21	8 43	...	...	...	13 12	...	16 50	...	16 54	...	20 3							
BIEL 219 ..... dep.	...	5 42	7 35	...	9 28	10 55	...	13 15	...	15 32	...	17 53	...	19 34	...	21 16							
Neuchatel ..... dep.	...	7 10	8 0 4		10 26	12‡32	14‡ 4	15 5	...	16 40	...	18 35	...	20 34	...	23 5							
Auvernier	...	7 20	8 9	8‡15	10 36	12 53	14 13	...	...	16 50	...	18 46	...	20 44	...	23 12							
Noiraigue	...	7 50	...	8 56	11 6	13 58	14 39	...	...	17 19	...	19 17	...	21 12	...	23 33							
Travers	...	8 2	...	9 16	11 17	14 47	14 45	15 38	...	17 30	...	19 30	...	21 19	...	23 38							
Couvet	...	8 8	...	...	11 24	15 0	15 0	...	...	17 36	...	19 37	...	21 25	...	...							
Boveresse	...	8 15	...	...	11 32	15 15	15 15	...	...	17 44	...	19 45	...	21 33	...	...							
Les Bayards	...	8 27	...	...	11 46	15 30	15 30	...	...	17 57	...	19 59	...	21 46	...	...							
Verrières (Switz.) ¶ { arr.	...	8 32	...	10 8	11 51	15 41	15 41	16 0	...	18 2	...	20 4	...	21 51	...	0 1							
{ dep.	...	8 42	...		12 15			16 2	...		...	20 16	...		...	0 3							
Verrières de Joux	...	8 48	...	...	12 21	...	...	...	...	...	...	20 20	...	...	...	...							
Pontarlier ..... arr.	...	9 10	...	...	12 43	...	...	16 15	...	...	...	20 35	...	...	...	0 17							
DIJON 99 ..... arr.	...	13 3	...	...	17 50	...	...	19 8	...	...	...	0 23	...	...	...	2 56							
PARIS 85 ..... arr.	...	17 0	...	...	22 0	...	...	23 5	...	...	...	6 0	...	...	...	7 10							

*—Dep. 19.55 on Sundays. ¶—Customs Examination—Greenwich Time between Pontarlier and Verrières. †—3rd class. ‡—Weekdays only. d—12.3 cl.

BIEL (Bienne) and CHAUX-DE-FONDS.

Dist.																							
E.M.	Biel (Bienne) 221 dep.	5 45	7 38	9 23	10 50	11‡44	13 43	15‡ 7	17 16	18 7	19 31	21 24											
9	Sonceboz 220 ... { arr.	6 5	7 56	9 48	11 11	12 14	14 8	15 37	17 38	18 23	19 56	21 48											
	{ dep.	6 12	8 3	9 57	11 20	12 45	14 14	16 0	17 44	18 30	20 3	21 54											
14	Courtelary	6 26	8 14	10 12	11 37	13 0	14 30	16 22	18 1	18 44	20 21	22 10											
17½	St. Imier	6 46	8 24	10 30	11 58	13 16	14 48	16 53	18 18	18 57	20 39	22 28											
19½	Sonvilier	6 53	...	10 37	12 5	13 23	14 55	17 8	18 25	19 3	20 47	22 35											
27½	Chaux de Fonds arr.	7 20	8 47	11 5	12 32	13 50	15 22	17 40	18 52	19 24	21 17	23 2											
Chaux de F. 228 dep.	5 14	6 11	8 10	8 56	11°30	12 43	15 32	17 50	18 54	20 46													
Sonvilier	5 32	6 35	...	9 19	11 54	13 7	15 53	18 14	19 18	21 5													
St. Imier	5 37	6 41	8 34	9 24	12 0	13 15	15 58	18 20	19 24	21 11													
Courtelary	5 49	6 51	8 43	9 36	12 12	13 28	16 9	18 32	19 36	21 23													
Sonceboz ..... { arr.	6 2	7 4	8 52	9 50	12 27	13 45	16 23	18 47	19 54	21 37													
{ dep.	6 8	7 10	8 57	9 56	12 32	13 50	16 29	18 53	20 1	21 48													
Biel (Bienne) 218 arr.	6 30	7 30	9 12	10 16	13 11	14 12	16 47	19 16	20 24	22 10													

‡—Weekdays only. MOUTIER, SONCEBOZ and BIEL. †—3rd Class only.

E.M.	Moutier 221 ..... dep.	6 0	6 48	8 32	12 10	13 34	17 5	20 26
3½	Court	6 16	7 29	9 6	13 1	14	25	17 46
11½	Tavannes 229 ... arr.	6 41	7 48	9 31	13 28	14‡	58	18 10
15½	Sonceboz ..... arr.	6 57	8 0	9 46	13 43	15‡	20	18 24
19½	Reuchenette	7 20	8‡22	10 6	14 0	16	38	19 3
24½	Biel 219 ..... arr.	7 30	8‡44	10 16	14 12	16	47	19 15

Biel ..... dep.	5 45	9 23	10	50	13 43	17 16	19 31	21 24
Reuchenette	5 56	9 39	11	1	13 58	17 28	19 46	21 38
Sonceboz ..... dep.	6 20	10 0	11‡	22	14 22	17 50	20	6 21 56
Tavannes	6 41	10 17	11	50	14 49	18 10	20	22 22 12
Court	7 4	10 39	12	13	15 9	18 38	20	44 22 34
Moutier 218 ... arr.	7 15	10 48	12‡	21	15 18	18 48	20	52 22 42

BULLE and ROMONT.

E.M.	Bulle 226 ..... dep.	6 0	9 50	13	2	18	44	...
11½	Romont 222 ..... arr.	6 38	10 33	13	35	19	19	...

Romont ..... dep.	8	15	11	5	14	‡7	19 45
Bulle ..... arr.	8	53	11	42	14	58	20 23

‡— Dep. 13.50 on Sunday.

CLARENS and BLONAY. * (See p. 207.)

Clarens Pier Gare	dep.	7 28	8 50
216	dep.	7 31	8 53
Tavel		7 33	8 55
Baugy		7 35	8 57
Chailly		7 38	9 0
Fontanivent 226		7 45	9 9
Brent		7 47	9 11
Blonay	arr.	9	18

**—Frequent service throughout the day between Clarens and stations to Blonay, from 7.28 until 21.39; not all the trains run as far as Blonay (3¾ miles).

Dep. 11.5 on Sundays. †—Weekdays only.

§—West Europe Time. **DELLE, DELEMONT, BIEL and BERNE.** RC—Restaurant Car.

Dist.																							
E.M.	BELFORT §130 ... dep.	...	3 27	...	...	5 10	5 10	5 47	...	...	8 7	8 7	12 5	14 37	...	...	...	19 38	...				
			Ex 2			Lx 2	Ex 3	Ex 2	Ex 3					Ex 3	3 Cl.			Ex 3	3 Cl.				
—	Delle 99 ..... dep.	...	4 12	...	5 55	6 1	6 1	7 40	...	...	9 20	11 50	14 12	15 19	...	17 32	18 40	20 14	20‡30				
7½	Porrentruy ¶ { arr.	...	4 26	...	6 29	6 15	6 15	7 54	...	...	9 54	12 25	14 50	15 30	...	18 9	19 15	20 28	21 10				
...	225 { dep.	5 45	4 45	...	6 50	6 38	6 38	8 14	...	...	10 15	12 33	15 10	15 54	16‡27	18 24	19 35	20 53	22 0				
10½	Courgenay	5 52	...	...	6 57	...	...	...	...	...	10 24	12 40	15 19	...	16 51	18 31	19 41	...	22 9				
14½	St. Ursanne	6 0	B	...	7 7	Ö	...	...	...	...	10 33	12 50	15 28	...	17 17	18 40	19 49	P	22 19				
17½	Glovelier	6 6	...	...	7 16	SC	SC	RC	...	...	10 40	13 0	15 35	...	17 40	18 48	19 55	21‡10	22 31				
21½	Courfaivre	6 15	...	...	7 26	...	...	A	...	...	10 50	13 11	15 47	...	18	8 18 58	20	3	...	22 43			
25	Delémont ..... arr.	6 26	5 14	...	7 35	7 7	7 7	8 47	...	...	11	0 13	20 15	56	16 22	18 32	19	8	20 12	21 21	22 59		
49½	BASLE 218 ..... arr.	7 31	...	...	8 33	...	...	...	...	...	11 48	14 30	17	0 19	14	...	20 30	22 33	22 13	...			
—	Delemont ..... dep.	...	5 15	6 32	7 55	7 9	7 9	8 53	8 32	...	11 20	13 34	16	2 16	24	17	5 20	0 21	...	21 23	...		
32	Moutiers 228 ..... arr.	...	SC	6 51	8 13	⋮	⋮	⋮	8 44	...	11 39	13 53	16	26 16	36	17	28	20	33	...	21 35	...	
—	SONCEBOZ 220 ... arr.	...	...	9 46	9 46	⋮	⋮	⋮	13 43	...	13 43	...	18	24	18	24	†	...	...	...	...		
44	Grenchen (Nord) 215 ...	...	...	7 7	8 29	⋮	⋮	⋮	8 57	...	11 56	14	7	16	33	16	49	18	18	20	46	...	21 48	...
46	Lengnau 214 ...	...	...	7 11	8 33	⋮	⋮	⋮	...	...	12	0	14	11	16	37	...	18	22	...	...	...	...
54½	Biel 209, 218 .... { arr.	...	5 50	7 26	8 49	7 44	7 44	9 29	9 12	...	12	15	14	27	16	54	17	2	18‡38	21	1	...	22 1	...
	{ dep.	5 24	5 58	7 57		7 52	7 52	9 36	9 22	10 45	12	37	14	37	17	37	17	11	19 30			21 23	22 15	...
59	Busswil 209	5 34	...	8 7	...	...	...	...	...	10 56	12	48	14	48	17	48	...	19	41	...		21 36	22 25	...
61	Lyss 209, 219 ..... { arr.	5 38	RC	8 11	...	Ö	...	A	9 34	11	3	33	10	59	12	52	14	52	17	51	19	45	...	21 36	22 25	...
	{ dep.	5 44	...	8 15	...	...	...	...	9 34	11	3	12	56	14	55	17	54	17	22	19	50	...	21 38	22 27	...
63	Suberg	5 49	...	8 20	...	RC	RC	...	...	11	8	13	2	15	1	17	59	...	19	56	...	21 43	...	...
69	Münchenbuchsee ...	6 2	...	8 35	...	...	...	...	...	11	21	13	16	15	15	18	12	...	20	12	...	21 54	...	...
70½	Zollikofen 228	6 8	...	8 39	...	...	...	...	...	11	26	13	21	15	19	18	17	...	20	17	...	21 58	...	...
75½	Berne 224 ..... arr.	6 17	6 29	8 48	...	8 26	8 26	10 10	9 59	11	35	13	30	15	28	18	28	18	47	20	26	...	22 6	22 50	...
						1.2.3			Ex 3				Ex 3							Ex 3	Lx 2	Ex 2	Ex 2	
Berne ..... dep.	...	...	6 45	7 59	9 35	...	12	11	14	13	13	35	16	2	17	25	18	25	...	19 44	22 50	22	50	23 7	22 49	
Zollikofen	...	...	...	8 11	9 43	...	12	20	14	23	...	...	16	12	17	33	18	36	...	19 55	...	...	...	...	...	
Münchenbuchsee	...	...	RC	8 16	9 48	...	12	25	14	27	...	...	16	16	...	...	18	40	...	19 59	...	D	C	A	...	
Suberg	...	...	...	8 31	9 59	...	12	37	14	39	...	...	16	30	...	...	18	52	...	20 11	...	SC	...	...	...	
Lyss ..... { arr.	...	...	7 5	8 35	10 3	...	12	41	14	43	13	55	16	34	17	46	18	56	...	20 15	23	11	23	11	...	SC
{ dep.	...	...	7 6	8 39	10 4	...	12	46	14	45	13	56	16	37	17	47	18	59	...	20 19	23	12	23	12	...	...
Busswil	...	...	...	8 44	10 8	...	12	51	14	49	...	...	16	41	...	...	19	3	...	20 24	...	...	...	...	...	...
Biel (Bienne) ... { arr.	...	...	7 17	8 55	10 17	⌐	13	1	14	59	14	8	16	52	17	58	19	13	...	20 35	23	24	23	24	23 39	23 21
{ dep.	5 20	7 27				10 27	11	8	15	7	14	16	17	15	18	10	19	35	...	20 48	23	31	23	31	23 47	23 29
Lengnau	5 40	7 40	...	...	...	...	11	25	15	23	...	...	17	30	18	28	19	50	...	...	*	...	...	...	...	RC
Grenchen (Nord)	5 46	7 45	...	...	...	10 40	11	30	15	28	14	30	17	35	18	30	19	55	...	21	3	23	45	23	45	...
SONCEBOZ 220 ... dep.	...	6 20	...	...	...	10 0	10	0	14	22	...	...	...	...	17	50	20	6	20	6	21	56	...	...	...	...
Moutiers ..... dep.	...	6 0	7 56	...	...	10 52	11	45	15	40	14	42	17	48	18	43	20	9	20	55	21	17	23	57	23	55	...
Delémont ..... arr.	...	6	18	8	8	...	11	4	12	5	15	59	14	54	18	6	19	3	20	26	21	13	21	29	0 10	0 10	0 22	0	4
BASLE 219 ..... dep.	...	5	28	Ex 3	7	45	10	7	...	...	10	7	14	53	12	13	17	25	...	...	19	39	20	22	...	23 13	...	...
Delémont ..... dep.	5‡45	6	48	8	10	8	34	11	18	...	12	10	16	10	14	56	18	33	...	20	32	22	5	...	0 12	0 12	0 25	0	11
Courfaivre	5 54	7	...	...	8	44	11	27	...	...	12	20	16	22	...	...	18	45	...	20	42	22	17	...	...	...	SC	...	...
Glovelier	6 5	7	13	P	8	56	11	37	...	...	12	42	16	34	...	...	18	58	...	20	55	22	31	...	SC	...	...	...	...
St. Ursanne	6 12	7	22	...	9	5	11	45	...	...	12	51	16	43	...	...	19	5	...	21	5	22	40	...	...	...	Ä	...	...
Courgenay	6 20	7	31	...	9	14	11	53	...	...	13	0	16	52	...	...	19	14	...	21	14	22	50	...	...	...	...	...	...
Porrentruy .... { arr.	6 26	7	37	8	38	9	20	11	59	...	13	6	16	58	15	24	19	20	...	21	20	23	2	...	0 41	0 41	0 55	0	47
{ dep.	6 29	7	50	8	41	9	33	12	8	...	13	30	17	12	15	27	19	25	...	21	32	...		...	0 45	0 45	1 7	0	58
Delle ¶ ..... arr.	6 50	8	13	8	56	9	58	12	31	...	13	53	17	38	15	41	19	50	...	21	55	...		...	0 59	0 59	1 21	1	12
BELFORT §132 .... arr.	...	9	34	9	34	11	40	13	49	...	16	28	...	16	28	20	45	...	...	1	46	...	...	...	1 46	1 46	2 12	...	...

A—Interlaken Exp Suspended. B—Calais-Interlaken-Brig. Runs on Sun., Wed. and Sat. from July 14th to Sept. 2nd. C—Interlaken-Calais. Runs on Sun., Wed. and Sat. from July 14th to Sept. 2nd. D—Oberland-Boulogne Exp. Runs on Mon., Wed. and Fri. from July 2nd to Sept. 16th. O—Calais-Oberland Exp. Runs on Tues., Thurs. and Sats. from June 30th to Sept. 8th. °P—Paris-Milan Exp., and vice versa.

BERNE and LUCERNE.

| E.M. | | Ex 3 | | | Ex 3 | | | Ex 3 | | | | | | | | | | | | | | | | | | |

2 & 3 class on trains unless stated.] **GENEVA, LAUSANNE, FRIBOURG and BERNE.**

Dist.																															
	LYONS § 94 ..... *dep.*	...	...	...	...	...	...	...	7 0	7 0	...	7 0	...	7 0	...	...	...	12 44	...	12 44	...	...	...	...	18 5	...	19 55				
	AMBERIEU § 92 ... *dep.*	...	...	3 43	...	...	...	3 43	8 0	8 0	...	8 0	...	8 0	...	...	...	13 43	...	13 43	...	...	...	...	18 57	...	21 0				
K.M.		Ex.3		Ex.3	Ex.3				1.2.3	Ex.3	Ex.3		Ex.3		Ex.3		Ex.3					Ex.3	Ex.3	Ex.3			Ex.3				
—	**Geneva** ..... *dep.*	4 36	6 8	7 10	7 45	8 7	9 25	10 20	11 0	11 8	11 35	12 50	13 17	14 25	14 45	15 5	16 15	16 42	17 37	18 2	18 25	18 40	19 30	21 0	22 10	22 30	1 10				
3½	Genthod	...	6 18	...	...	8 15	9 35	...	...	...	11 45	...	13 27	...	14 53	...	16 25	...	...	...	18 35	18 50	19 40	21 10	...	22 40	...				
5½	Versoix	...	6 23	...	...	8 19	9 40	...	RC	RC	11 50	RC	13 32	...	14 58	...	16 30	...	RC	...	18 40	18 54	19 45	21 15	...	22 45	A				
8½	Coppet	...	6 32	...	...	8 25	9 49	...	...	...	11 59	...	13 41	...	15 5	...	16 39	...	...	RC	18 49	19 1	19 54	21 24	...	22 54	...				
13½	Nyon 223	4 54	6 48	7 28	...	8 35	10 6	10 38	...	11 26	12 17	13 8	13 58	...	15 26	...	17 7	17 0	17 55	...	19 4	19 14	20 14	21 40	22 28	23 9	1 28				
16½	Gland 223	...	6 55	...	...	8 41	10 14	...	...	...	12 24	...	14 5	...	15 32	...	17 14	...	...	...	...	19 21	20 21	21 45	...	...	...				
21	Rolle 229	...	7 5	..	...	8 50	10 25	10 51	...	...	12 34	13 21	14 15	...	15 42	...	17 25	...	...	...	...	19 31	20 31	21 54	...	...	1 41				
24	Allaman 229	...	7 12	...	...	8 57	10 33	...	...	...	13 11	...	14 22	...	15 51	...	17 32	...	...	...	...	19 40	20 38	22 1	...	...	...				
29½	Morges 223	5 14	7 26	7 52	...	9 10	10 47	11 7	...	11 50	13 25	13 34	14 36	...	16 4	...	17 46	17 21	18 19	...	...	19 55	20 51	22 11	22 50	...	1 53				
34½	Renens 216	...	7 39	...	...	9 20	10 59	...	...	12 0	13 37	...	14 48	...	16 14	...	17 58	...	...	18 48	...	20 6	21 5	22 19	...	...	...				
38	**Lausanne** ..... *arr.*	5 27	7 45	8 5	8 30	9 25	11 5	11 20	11 47	12 6	13 43	13 47	14 55	15 14	16 20	15 52	18 4	17 36	18 32	18 54	...	20 12	21 11	22 25	23 2	...	2 7				
157½	BASLE 218 ..... *arr.*	9⁸ 0	...	11 48	...	...	...	15⁸32	15⁸32	...	...	20 20	...	18⁸34	...	...	...	22 13	22 13	...	...	...	...	...	...	...	9⁸ 0				
153½	DOMODOSSOLA 216...	10 3	...	11 33	...	...	...	15 10	...	...	...	17 33	...	...	...	...	...	21 10	...	...	...	...	...	...	3 0	...	...				
226½	MILAN 259 ..... *arr.*	12 40	...	14 40	...	...	...	17 55	...	...	...	20 20	...	...	...	...	...	23 50	...	...	...	...	...	...	5 50	...	...				
...	MILAN 259 ..... *dep.*	...	...	0 10	...	...	...	...	...	...	...	...	...	9 0	...	...	...	...	10 10	...	...	10 10	...	...	...	...	16 30				
...	D'OSSOLA 217 *dep.*	...	...	3 5	...	...	...	5 25	...	...	...	...	...	11 42	...	...	...	...	13 23	...	...	13 23	...	...	...	...	19 45				
...	**Lausanne** ..... *dep.*	...	5 50	8 15	...	9 40	...	...	11 55	12 42	...	...	15 22	16 35	...	...	...	...	18 40	...	...	20 32	...	...	...	...	2 20				
40½	Conversion	...	5 57	...	...	9 46	...	...	...	12 49	...	...	...	...	...	...	...	...	...	...	...	20 41	...	...	...	...	...				
43	Grandvaux	...	6 4	...	...	9 52	...	...	...	12 56	...	...	...	...	...	...	...	...	RC	...	...	20 48	...	...	...	...	...				
45½	Puidoux-Chexbr 219...	...	6 11	8 30	...	9 59	...	...	...	13 2	...	...	...	15 35	16 50	...	...	...	18 55	...	...	20 55	...	...	...	...	...				
50½	Palezieux 219, 226 *arr.*	...	6 21	8 40	...	10 9	...	...	...	13 13	...	...	...	15 46	17 0	...	...	...	19 5	...	...	21 7	...	...	...	...	...				
52½	Oron	...	6 29	...	...	10 17	...	...	...	13 23	...	...	...	...	17 9	...	...	...	...	...	...	21 13	...	...	...	...	...				
56½	Vauderens	...	6 37	...	...	10 25	...	...	...	13 31	...	...	...	...	17 17	...	...	...	...	...	...	21 21	...	...	...	...	...				
62½	Romont 220 ... { *arr.*	...	6 50	9 0	...	10 37	...	...	...	13 43	...	...	...	...	17 29	...	...	...	19 25	...	...	21 35	...	...	...	...	...				
	{ *dep.*	...	6 54	9 1	...	10 40	...	...	...	13 48	...	...	...	...	17 33	...	...	...	19 26	...	...	21 42	...	...	...	...	...				
68½	Chenens	...	7 7	...	...	10 53	...	...	...	14 0	...	...	...	...	17 45	...	...	...	...	...	...	21 54	...	...	...	...	...				
79	Fribourg 212 { *arr.*	...	7 35	9 25	...	11 17	...	...	12 55	14 25	...	...	...	16 26	18 10	...	...	...	19 49	...	...	22 18	...	...	...	...	3 23				
	Fribourg 223 { *dep.*	5 40	7 47	9 28	9 3	11 23	...	...	12 57	14 32	...	...	...	16 28	18 18	...	...	...	19 51	...	...	22 26	...	...	...	...	3 28				
82½	Dudingen	5 47	7 55	...	9 10	11 30	...	...	...	14 39	...	...	...	...	18 25	...	...	...	...	...	...	22 33	...	...	...	...	...				
90	Flamatt	6 6	8 15	...	9 28	11 45	...	...	...	14 59	...	...	...	...	18 45	...	...	...	...	...	...	22 51	...	...	...	...	...				
95½	Bumplitz	6 22	8 29	...	9 44	11 59	...	...	...	15 14	...	...	...	...	19 2	...	...	...	...	...	...	23 7	...	...	...	...	...				
98½	**Berne** ..... *arr.*	6 28	8 35	9 55	9 50	12 5	...	...	13 24	15 20	...	...	...	16 55	19 8	...	...	20 18	...	...	...	23 13	...	...	...	...	3 55				
158	LUCERNE 221 ..... *arr.*	8 23	11 49	13 36	...	16 23	...	...	15 20	18 53	...	...	...	18 53	22 15	...	...	...	...	...	...	...	...	...	...	...	8 23				
164	BASLE 208 ..... *arr.*	9 0	...	12 5	...	15 22	...	...	15 32	18 55	...	...	...	18 55	...	...	...	22 24	...	...	...	...	...	...	...	...	6 16				
179½	ZURICH 232 ..... *arr.*	9 17	...	12 32	...	...	...	...	15 57	...	...	...	...	19 27	...	...	...	22 48	...	...	...	...	...	...	...	...	6 43				

A—Voiture Couchettes, 1.2.3 cl., Lyons to St. Gallen and Geneva-Basle. *—Via Olten †—Not on Sunday
‡—Lyons. Brotteaux §—West Europe time RC—Restaurant Car ²—Connection at Renens.

NYON and DIVONNE.

K.M.																															
3½	**Nyon** ..... *dep.*	6 20	11 35	14 5	18 30	...	...	...	...	...	...	...		**Divonne** ..... *dep.*	6 55	12 31	15 12	19 26	...	...	...	...	...	...	...	...	...	...	...	...	...	...
3½	Crassier	6 38	11 56	14 30	18 51	...	...	...	...	...	...	...		Crassier	7 7	12 43	15 43	19 38	...	...	...	...	...	...	...	...	...	...	...	...	...	...
6½	**Divonne** 93 ..... *arr.*	6 44	12 2	14 36	18 57	...	...	...	...	...	...	...		**Nyon** 222 ..... *arr.*	7 23	12 58	15 57	19 54	...	...	...	...	...	...	...	...	...	...	...	...	...	...

All 3rd Class.] **BERNE and SCHWARZENBURG.**

K.M.																															
	Berne Haupt ..... *dep.*	6 52	10 5	12‡	12 14	20	16 24	18 20	21 10	23 20	...	...	...	**Schwarzenburg** *dep.*	5 31	6 ‡30	7 46	11‡	0 13‡	5	15 12	17§58	19 37	...	...	...						
...	Fischermätteli	6 59	10 13	12 19	14 27	16 30	18 26	21 16	23 27	...	...	...	...	Fischermätteli	6 11	7	12 8	32	11 39	13	43	15 51	18 40	20 17	...	...	...					
13½	**Schwarzenburg** *arr.*	7 34	10 47	12 53	15	1	17	6 19	2 21	51	0	6	...	**Berne** Haupt. ... *arr.*	6 16	7	17	8	37	11	45	13	48	15	57	18	46	20	22	...	...	...

‡—Weekdays only. §—Dep. 17.16 on Sun †—Dep. 12.34. on Sundays

SIERRE and MONTANA. * (See p. 207.)

K.M.		
1½	**Sierre** ..... *dep.*	From Sierre, *dep.* 6.39, 7.15, 8.28, 9.4, 9.46, 10.18, 12.6, 12.46, 13.40, 14.46, 15.32, 16.20, 18.16, 18.53, 19.53. In about 30 minutes.
3	St. Maurice de L.	From Montana-V. *dep.* 6.23, 6.58, 7.34, 8.47, 9.30, 10.4, 11.50, 12.30, 13.5, 14.30, 15.18, 15.47, 18.0, 18.37, 19.11, 20.11,
	Montana-V. *arr.*	

2 & 3 class unless stated.] **BERNE FRIBOURG, LAUSANNE and GENEVA.** RC—Restaurant Car

	ZURICH 233 ..... *dep.*	23 35	...	...	...	...	...	...	...	...	7 41	...	...	...	...	11 53	...	...	...	...	...	12 17	15 38	...	...	...	16 20	19 2			
	BASLE 208 ..... *dep.*	0 18	...	...	...	...	...	...	...	...	7 23	...	...	...	...	12 28	...	...	...	...	...	13 29	16 5	...	...	...	17 30	19 29			
	LUCERNE 221 ... *dep.*	...	...	...	...	...	...	...	...	...	8 8	...	...	...	...	10 48	...	...	...	...	...	10 48	14 23	...	...	...	16 38	18 33			
		Ex 3		Ex 3			Ex 3	Ex 3		Ex 3			Ex 3					1.2.3		Ex 3			Ex 3	Ex 3		Ex 3				
	Berne ..... *dep.*	2 50	...	...	5 5	...	6 0	7 15	...	7 58	9 57	...	11 12	...	...	14 20	...	14 40	...	...	...	17 5	18 6	...	18 25	...	21 5	23 22			
	Bumplitz	...	...	...	5 11	...	6 8	...	...	8 5	RC	...	11 19	...	...	...	...	14 47	...	...	...	17 11	...	...	18 32	...	21 12	23 29			
	Flamatt	A	...	...	5 22	...	6 26	...	...	8 23	...	...	11 34	...	...	...	...	15 5	...	...	...	17 25	RC	...	18 50	...	21 28	23 46			
	Dudingen	...	...	...	5 36	...	6 45	RC	...	8 42	...	...	11 51	...	...	...	...	15 24	...	...	...	17 41	...	...	19 10	...	21 45	0 5			
	Fribourg 223 { *arr.*	3 20	...	...	5 43	...	6 52	7 45	...	8 49	10 25	...	11 58	...	...	14 50	...	15 32	...	...	...	17 48	18 36	...	19 17	...	21 52	0 12			
	{ *dep.*	3 25	...	...	5 54	...	...	7 46	...	9 2	10 27	...	12 7	...	...	14 52	...	15 40	...	...	...	17 55	18 38	...	...	...	21 59				
	Chenens	...	...	...	6 23	...	...	...	...	9 38	...	...	12 40	...	...	...	...	16 12	...	...	...	18 21	...	...	...	...	22 28	...			
	Romont	...	...	...	6 36	...	8 10	...	...	9 48	10 51	...	12 52	...	...	RC	...	16 24	...	...	...	18 32	19 2	...	...	...	22 38	...			
	Vauderens	...	...	...	6 55	...	...	...	...	10 1	...	...	13 8	...	...	...	...	16 40	...	...	...	18 47	...	...	...	...	22 52	...			
	Oron	...	...	...	7 3	...	...	...	...	10 8	...	...	13 15	...	...	...	...	16 47	...	...	...	18 54	...	...	...	...	22 59	...			
	Palezieux	...	...	...	7 12	...	8 30	...	...	10 13	11 12	...	13 25	...	...	...	...	16 53	...	...	...	19 1	19 23	...	...	...	23 4	...			
	Puidoux-Chexbres ...	...	...	...	7 23	...	8 40	...	...	10 22	11 22	...	13 35	...	...	15 42	...	17 3	...	...	...	19 10	19 33	...	...	...	23 14	...			
	Grandvaux	...	...	...	7 28	...	...	...	...	10 27	...	...	13 41	...	...	...	...	17 9	...	...	...	19 15	...	...	...	...	23 19	...			
	Conversion	...	...	...	7 35	...	...	...	...	10 32	...	...	13 47	...	...	...	...	17 15	...	...	...	19 20	...	...	...	...	23 24	...			
	Lausanne ..... *arr.*	4 25	...	...	7 41	...	...	8 52	...	10 38	11 34	...	13 52	...	...	15 55	Ex 3	17 21	...	...	...	19 25	19 45	...	...	...	23 30	...			
	DOMODOSSOLA 216 *ar*	10 3	...	...	...	...	15 10	...	...	...	17 33	...	...	...	...	21 10	...	...	...	...	...	...	3 0	...	...	...	3 0	...			
	MILAN 259 ..... *arr.*	12 40	...	...	...	...	17 55	...	...	...	20 20	...	...	...	...	23 50	...	...	...	...	...	...	5 50	...	...	...	5 50	...			
	MILAN 259 ..... *dep.*	...	...	0 10	...	...	...	...	...	...	...	...	9 0	...	...	...	...	10 10	...	...	...	...	...	...	14 20	...	16 55	...			
	D'OSSOLA 217 *dep.*	...	...	3 5	...	...	...	...	...	5 25	...	...	11 42	...	...	...	...	13 23	...	...	...	...	...	...	17 9	...	19 45	Ex 3			
	BASLE 219 ..... *dep.*	...	...	...	...	5 28	...	7 45	...	...	...	...	...	...	...	...	10 7	...	...	...	...	...	16⁸ 5	...	...	...	17 25	19 39	...			
	Lausanne ..... *dep.*	4 47	5 55	7 7	...	8 30	10 10	9 0	10 58	12 10	11 42	12 55	14 10	15 30	...	16 3	17 3	17 12	17 42	18 16	19 20	...	19 53	20 57	21 10	23 0	23 39	23 58			
	Renens	...	6 2	...	...	8 36	10 18	9 8	11 9	12 16	...	13 1	14 16	...	...	...	...	17 19	SC	18 23	19 32	...	...	...	21 16	...	23 45	0 4			
	Morges	4 59	6 14	7 19	...	8 49	10 27	9 16	...	12 28	11 54	13 13	14 26	15 42	...	...	...	17 31	17 54	18 35	...	...	21 9	21 24	23 12	...	0 17			
	Allaman	...	6 29	...	...	9 4	10 38	...	...	12 41	...	13 26	14 38	...	...	...	...	17 45	...	18 48	RC	...	RC	...	21 35	...	...	0 30			
	Rolle	...	6 38	7 32	...	9 12	10 45	...	...	12 48	RC	13 33	14 46	...	...	...	...	17 53	18 8	18 57	...	...	...	...	21 42	...	...	0 37			
	Gland	...	6 48	...	8 4	9 23	10 54	...	...	12 58	...	13 43	14 56	...	...	...	...	18 3	...	19 8	...	...	...	...	21 51	...	...	0 46			
	Nyon	5 21	6 58	7 44	8 13	9 44	11 1	9 38	...	13 6	12 16	14 0	15 3	16 5	16 20	...	...	18 27	18 21	19 18	...	20 30	20 24	21 30	21 58	23 34	...	0 53			
	Coppet	...	7 13	...	8 28	9 59	11 15	...	...	13 20	...	14 15	15 14	...	16 43	...	...	18 41	...	19 34	...	20 44	...	...	22 7	...	...	1 4			
	Versoix	...	7 23	...	8 37	10 9	11 24	...	...	13 29	...	14 25	15 20	...	16 52	...	...	18 50	...	19 44	...	20 53	...	...	22 13	...	...	1 10			
	Genthod	...	7 28	...	8 42	10 14	11 29	...	...	13 34	...	14 30	15 24	...	16 57	...	...	18 55	...	19 49	...	20 58	...	...	22 17	...	...	1 14			
	Geneva ..... *arr.*	5 39	7 40	8 2	8 52	10 25	11 38	9 56	11 53	13 45	12 34	14 42	15 33	16 24	17 7	16 50	17 50	19 5	18 40	20 0	20 16	21 8	20 42	21 49	22 25	23 52	0 29	1 23			
	AMBERIEU § 94 ... *arr.*	8 55	...	...	...	...	15 1	15 1	...	15 1	...	...	21 56	...	...	...	...	...	21 56	...	1 22	...	1 22	...	...	8 55	...				
	LYONS § 94 ..... *arr.*	9 54	...	...	...	...	16 0	16 0	...	16 0	...	...	22 57	...	...	...	...	...	22 57	...	6 13	...	6 13	6 13	...	9 54	...				

A—Voitures Couchettes, St. Gallen to Culoz and Basle-Geneva. *—Via Olten. †—Weekdays only. ‡—Lyons, Brotteaux.
§—West Europe Time.

Subject to modification. **BIERE and MORGES.** * (See p. 207.)

K.M.																															
2½	**Ballens** ..... *dep.*	6 15	9 20	12 10	17⁸18			**Morges** ..... *dep.*	7 55	10 30	14 40	18 37	...																		
5	Apples	6 25	9 28	12 18	17 26			Yens	8 18	10 53	15 5	19 2	...																		
7½	Yens	6 38	9 39	12 30	17 38			Apples	8 32	11 5	15 20	19 15	...																		
12½	**Morges** 223 ..... *arr.*	6 49	9 49	12 41	17 48			Ballens	8 43	11 16	15 30	19 27	...																		
		7	8	10	9	13	1	18	8	**Biere** ..... *arr.*	8 50	11 23	15 38	19 34	...																		
K.M.	Apples ..... *dep.*	8 32	11	5	15‡20	19	15	L'Isle ..... *dep.*																							
6½	L'Isle ..... *arr.*	8 57	11 30	15 44	19 39			Apples ..... *arr.*	6 31	9 37	...	12 27	17 35																		

*—Dep 19.53 on Suns., †—Dep. 13.36 on Sundays. ‡—Weekdays only.

†—3rd cl. (Weekdays only). **FRIBOURG and YVERDON.**

K.M.																															
	Fribourg 212 ..... *dep.*	5 48	9	10	10‡54	13	45	17	18	20	7	**Yverdon** ... *dep.*	5 47	9	12	13	32	17	23	20	25									
6½	Grolley	6 5	9	25	11	13	14	0	17	34	20	24		Estavayer	6 12	9	37	13	56	17	47	20	50									
13	Corcelles 219	6 21	9	41	11	40	14	16	17	50	20	44		**Payerne** .. { *arr.*	6 26	9	51	14	10	18	0	21	3									
14½	**Payerne** 219 { *arr.*	6 25	9	45	11‡50	14	20	17	54	20	48			{ *dep.*	6 38	10	10	14	31	18	11	21	10									
...	{ *dep.*	6 35	9	53	11	53	14	27	18	9	21	5		Corcelles	6 42	10	14	14	35	18	15	21	14									
30	Estavayer	7 3	10	8	12	8	14	42	18	24	21	20		Grolley	7 6	10	39	15	0	18	40	21	39									
31½	**Yverdon** 218 ... *arr.*	7 52	10	30	12	30	15	4	18	46	21	42		**Fribourg** 222 *arr.*	7 21	10	54	15	15	18	55	21	54									

NYON, ST. CERGUE and MOREZ. * (See p. 207)

K.M.																															
11½	**Nyon** ..... *dep.*	7 45	11	1	13	15	†	16	7	18	34	21	41																		
17½	**St. Cergue** ... *dep.*	8 38	12	0	14	15	16	9	16	59	19	30	22	30																	
25	La Cure (Suisse)	9 0	12	22	14‡46		16	31			19	53																			
	Morez { Ville § *dep.*	9 35	13	2	15	25	17	13			20	31																			
...	104 { PLM § *dep.*	9 42	13	10	15‡33		17	20			20	39																			

	Morez { P.L.M. § *dep.*	...	7	19	10	40	...	14	10	...	18	8																			
	104 { Ville ... § *dep.*	...	7	27	10	48	...	14	18	...	18	17																			
	La Cure (Suisse) *dep.*	...	8	13	11	37	...	15	0	16	36	19	4																		
	St. Cergue ..... *dep.*	5 53	8	39	12	2	13	45	15‡20		17	0	19	29																	
	Nyon 222 ..... *arr.*	6 48	9	27	12	52	14	35	..		17	50	20	19																	

†—From July 1st to Sept. 16th. ‡—Weekdays only
Runs until June 30th and from Sept. 17th.

YVERDON and STE. CROIX. * (See p. 207).

K.M.																															
	Yverdon *dep.*	9	12	13	1	16	34	19	30	...	...	...	...																		
15½	**Ste. Croix** *arr.*	10	8	13	55	17	28	20	24	...	...	...	...																		
	Ste. Croix ..... *dep.*	6	48	9	27	14	17	18	0	20	47	...	...																		
	Yverdon ..... *arr.*	8	4	12	20	15	7	18	50	21	35	...	...																		

NOTE.—Roughly calculated, 8 km. = 5 miles.

French time.—

BERNE, SPIEZ and BRIG.—LŒTSCHBERG TUNNEL LINE.

...	PARIS ¶ P.L.M. 80 *dep.*	...	...	...	...	...	22 50	...	...	...	...	22 50	...	...	...	...	...	...	...	...	...	...	9 35	...
...	PARIS ¶ Est. 130 *dep.*	...	...	...	...	22 50	22 50	...	...	...	...	22 50	...	...	8 35	...	...	...	...	...	...	...	14 0	...
...	BASLE 208 ..... *dep.*	...	0 18	...	...	6 55	7 33	...	...	...	...	12 28	...	...	16 5	...	...	...	...	18 55	19 29	...		
Dist.			1,2,3.			Ex 3	Ex 3		1,2,3.	‡	Ex 3				Ex 3						1,2,3.			
EM.	**Berne** ..... *dep.*	...	5 25	6 40	8 7	8 48	10 4	11 13	11 55	12 16	14 23	14 40	16 17	18 9	...	...	18 35	19 48	21 31	23 40	...			
4½	Gumlingen 221 ...	...	5 38	6 49	8 18	SC	...	11 24	...	12 26	...	14 53	16 28	...	...	...	18 47	20 0	21 42	23 52	...			
9½	Munsingen	...	5 52	C	8 31	RC	10 20	11 35	...	12 38	RC	15 6	16 40	...	...	...	18 59	20 13	21 52	23 59	...			
13½	Kiesen	...	6 3	RC	8 41	...	...	11 43	...	12 46	...	15 16	16 50	...	...	...	19 7	20 24	20 0	0 8	...			
18½	**Thun** 225,229 *arr:*	...	6 17	7 8	8 52	9 13	10 33	11 54	12 22	12 57	14 49	15 28	17 2	18 35	...	...	19 18	20 36	22 11	0 17	...			
	dep:	...	6 50	7 25		9 30	10 50	12 28	12 38	14 15	15 6	16 0	17 32	18 51	...	...	19 54	21 11	22 42	0 35	...			
26	Spiez 225... { *arr:*	...		7 33	...	9 37	11½	0	12 52	12 46	14 38	15 12	16 10	18 32	18 56	19 5		22*		0 38	...			
	{ *dep.*	...	5 52																					
29½	Heustrich-Emd.	...	6 0	...	...	7 40	...	...	11 7	12 50	...	14 45	...	...	16 17	18 40	...	19 13	...	22 8	...	...			
30	Mülenen-Aeschi	...	6 4	...	...	7 45	...	...	11 11	0 13	2	14 48	...	...	16 20	18 43	...	19 20	...	...	...	...			
31	Reichenbach	...	6 8	...	...	7 46	...	...	11 13	13	5	14 51	...	...	16 23	18 46	...	19 24	...	...	...	...			
34½	Frutigen 439 *arr:*	...	6 16	...	...	7 53	...	9 53	11 20	13	13	13	1	14 59	15 27	16 30	18 55	19 11	19 32	...	22 23	...	0 52	...
37	Kandergrund ...	...	...	...	...	8 2	...	...	11 33	13	20	...	...	15 5	...	...	16 46	19§	5	...	19 41	...	...	...	...
40	Blausee-Mitholz	...	...	...	...	8 10	...	...	11 45	13	28	...	...	15 13	...	...	16 55	19§	11	...	19 50	...	...	...	...
45½	Kandersteg *arr:*	...	6 47	...	...	8 22	...	10 15	12	6	13	38	13	22	15	28	15	50	17	14	19§	22	19	32	20	3	...	...	1	13	...
56	Goppenstein	...	7‡	36	...	8 43	...	10 36	12‡	13	...	...	...	13	40	...	16	8	...	...	19 50	...	...	...	1	30	...
60	Hothen	...	7 49	...	...	8 51	...	...	‡	53	...	...	...	...	...	...	...	...	...	...	19 56	...	...	...	...	...	...
64	Ausserberg	...	8 6	...	...	9 0	...	...	‡	8	...	...	...	...	...	...	...	...	...	...	20 3	...	...	...	...	...	...
68	Lalden	...	8 20	...	...	9 8	...	...	‡	23	...	...	...	...	...	...	...	...	...	...	20 10	...	...	...	...	...	...
72	**Brig** 236 ..... *arr:*	...	8‡	37	...	9 15	...	11 5	13‡	40	...	14 5	...	...	16 36	...	...	...	...	...	20 18	...	...	...	2	0	...
...	DOMODOSSOLA 216...	...	10 3	...	...	11 57	15 10	...	15 10	...	...	17 33	...	...	21 10	...	...	...	...	...	3	0	...		
...	MILAN 259 ..... *arr:*	...	12 40	...	...	14 40	17 55	...	17 55	...	...	20 20	...	...	23 50	...	...	...	...	...	5	50	...		
MILAN 259..... *dep.*			0 10	...	...	...	...	...	...	...	...	7 10	...	...	...	10 10	...	...	14 20	...	...	16 30	...	
DOMODOSSOLA 217 *dep.*			3 5	...	...	5 25	...	...	...	10 2	...	...	13 23	...	...	...	17 9	...	...	19 20	...			
			1,2,3.			1,2,3.	Ex 3		1,2,3.	Ex 3			1,2,3.		1,2,3.		1,2,3.			1,2,3.			
Brig..... *dep.*			4 2	...	...	7 5	...	8	57	9a	21	11 8	...	...	14 28	...	...	18 2	...	...	20 28	...			
Lalden.....			...	...	...	7 14	...	9	7	9	28	...	...	...	...	...	...	...	...	...	...	...			
Ausserberg			...	...	...	7 22	...	9	15	9	38	RC	...	...	...	...	...	18 15	...	...	...	...			
Hothen			...	...	...	7 30	...	9	23	9	46	...	...	...	...	...	...	...	...	...	...	...			
Goppenstein.....			4 31	...	...	7 38	...	9	31	9	56	11 37	...	...	14 59	...	...	18 33	...	...	20 56	...			
Kandersteg			4 47	...	5 57	7 59	...	9	47	10	15	11 54	...	13 47	15 17	16 10	17 46	18 50	...	...	21 13	...			
Blausee-Mitholz			...	...	...	8 11	...	...		10	26	...	...	13 58	...	16 21	17 57	...	...	...	SC	...			
Kandergrund			...	*	...	8 17	...	...		10	32	...	...	14 4	...	16 27	18 3	...	...	...	...	...			
Frutigen			5 12	5‡	30	6 25	...	8	25	...	10	5	10 38	12 14	11	55	14 10	15 40	16 32	18 9	19	11	...	21 34	...
Reichenbach			...	5	38	6 34	...	8	33	...	...	...	10 45	...	12 3	14	18	...	16 48	18 18	...	...	...			
Mülenen-Aeschi			...	5	41	6 37	...	8	36	...	...	...	10 48	...	12 6	14	21	...	16 51	18 21	...	...	...			
Heustrich-Emdthal ...			...	5	45	6 40	...	8	39	...	...	...	10 51	...	12 9	14	24	...	16 56	18 24	...	...	...			
Spiez ..... {	*arr:*		5 27	5	51	6 47	*	8	45	...	10	20	10 57	12 28	12	16	14	30	15	54	17	1	18	30	19	26	...	...	21	47	...
{	*dep.*		5 29	5	54	6 56	7	10	9	1	)	10	29	11	10	12	39	12	22	15	35	16	3	17	41	18	44	19	36	...	...	21	54	...
Thun	*dep.*		5 49	6	35	7	22	7	44	9	36	9	18	10	46	12	10	12	55	13	7	15	2	16	19	18	10	19	0	19	53	19	59	21	10	22	11	...
Kiesen.....			5 59	6	46	...		7	56	9	47	...	...	12	22	...	...	13	18	15	14	...	...	18	23	...	...	20	10	21	22	...	...	...	...	...
Munsingen			6 8	6	54	7	35	8	8	9	56	...	...	12	31	...	...	13	26	15	23	...	...	18	34	...	...	20	19	21	32	...	...	...	...	...
Gumlingen			6 21	7	7	...		8	22	10	7	...	...	12	43	...	...	13	39	15	37	...	...	18	49	...	...	20	32	21	45	...	...	...	...	...
Berne..... *arr*			6 33	7‡	18	7	50	8	36	10	18	9	45	11	11	12	55	13	21	13	50	15	49	16	45	19	1	19	25	20	18	20	44	21	57	22	38	...
BASLE 208 ..... *arr:*			9 0	...	...	...	...	...	...	...	...	12 5	15 22	...	...	...	15 32	...	...	18 55	...	22	24	22	24	...	...	...	...	...	...
PARIS ¶ Est. 132 *arr:*			16 27	...	...	...	...	...	...	...	...	...	...	...	...	...	21 59	...	...	...	...	9	5	9	5	...	...	9	5	...
PARIS ¶ P.L.M. 85 *arr:*			...	...	...	...	...	...	...	...	...	23	5	23	5	...	...	...	...	7	16	...	7	10	7	10	...	...	...	...

C—Thro Car Calais-Brig. *—3rd Class. †—1,2,3 cl. to Kandersteg then 3rd cl. only. ‡—Weekdays only.
§—From July 1st to Sept. 10th. ¶—West Europe Time. SC—Sleeping Car. RC—Restaurant Car.
a—Between Brig and Kandersteg until June 30th and from Sept. 11th only.

VISP and ZERMATT. ✱ (See p. 207).

‡—1,2,3 class. §—From June 15th to Sept. 10th.

EM.																													
...	**Brig** ...*dp.*	6 10	9‡	25	11‡	30	14‡	32	17‡	20	...	...	...	**Zermatt** *dp.*	7‡	10	9‡	10	12‡	15	15‡	15	18	8	...	...	...
...	**Visp** 216 *dp.*	6 35	9	45	11	50	14	50	17	38	...	...	...	Taesch	7	25	9	25	12	30	15	31	18	24	...	...	...
4½	Stalden	7	0	10	3	12	9	15	15	18	0	...	...	Randa	7	32	9	32	12	37	15	40	18	31	...	...	...
6½	Kalpetran...	7	12	10	15	...		15	26	18	12	...	...	St. Niklaus...	7	59	9	58	13	4	16	8	18	56	...	...	...
10	St. Niklaus..	7	30	10	34	12	35	15	42	18	29	...	...	Kalpetran ...	8	16	...		13	21	16	24	19	12	...	...	...
16	Randa.....	8	0	11	5	13	1	16	8	18	55	...	...	Stalden	8	30	10	24	13	33	16	35	19	23	...	...	...
18½	Taesch	8	15	11	15	13	7	16	14	19	2	...	...	**Visp** 217 *arr:*	8	50	10	39	13	48	16	51	19	38	...	...	...
21½	**Zermatt** *ar.*	8	30	11	30	13	20	16	30	19	15	...	...	**Brig**... *arr:*	9	10	10	55	14	5	17	6	20	0	...	...	...

Service from June 1st to Sept. 30th. ZERMATT and GORNERGRAT. ✱ (See p. 207).

EM.																													
Zermatt ..... *dep.*			7	20	...	8	50	...	10‡	0	...	11	50	...	13	35	...	16	40	...	18	30	...	...	...	...	...	...	...
...	Findelenbach		...	...	...	...	...	...	...	...	...	...	...	...	...	...	...	...	...	...	...	...	...	...	...	...	...	...	...
3	Riffelalp		7	53	...	9	21	...	10	33	...	12	21	...	14	9	...	17	11	...	19	1	...	...	...	...	...	...	...
4½	Riffelberg		8	12	...	9	40	...	10	55	...	12	40	...	14	30	...	17	30	...	19	20	...	...	...	...	...	...	...
...	Riffelboden		...	...	...	...	...	...	...	...	...	...	...	...	...	...	...	...	...	...	...	...	...	...	...	...	...	...	...
5	Rotenboden.....		8	22	...	9	50	...	11	5	...	12	50	...	14	40	...	17	40	...	19	30	...	...	...	...	...	...	...
6	**Gornergrat** ..... *arr*		8	32	...	10	0	...	11	15	...	13	0	...	14	50	...	17	50	...	19	40	...	...	...	...	...	...	...
Gornergrat .....*dep.*			7	10	...	8	37	...	10	30	...	11‡	40	...	13	30	...	16	30	...	18	20	...						
Rotenboden.....			7	20	...	8	47	...	10	40	...	11	50	...	13	40	...	16	40	...	18	50	...						
Riffelboden			...	...	...	...	...	...	...	...	...	...	...	...	...	...	...	...	...	...	...	...	...						
Riffelberg			7	31	...	9	3	...	10	51	...	12	3	...	13	51	...	16	51	...	18	41	...						
Riffelalp.....			7	55	...	9	22	...	11	10	...	12	22	...	14	19	...	17	10	...	19	0	...						
Findelenbach			...	...	...	...	...	...	...	...	...	...	...	...	...	...	...	...	...	...	...	...	...						
Zermatt 224 ..... *arr*			8	25	...	9	52	...	11	40	...	12	52	...	14	40	...	17	40	...	19	30	...						

†—From July 1st to August 31st.

BERNE, THUN, INTERLAKEN and BONIGEN.

(Between Berne and Thun see also page 224.) 3rd class only between Interlaken, Ost and Bonigen.

Dist.			1,2,3.	Ex 2	1,2,3	Ex 3			1,2,3.		‡			1,2,3.	Ex 3			1,2,3.	Ex 3	Ex 3			1,2,3.
EM.	**Berne**			C	B										Ex 3								
—	Haupt. *dep.*	5 25	6 40	8 42	8 42	10	4	11 13	11 55	12 16	...	14 23	14 29	14 40	16 17	...	18 9	18 17	18 35	19 26	19 48	20 38	21 31	23 40
3½	Berne Weis...	...	...	SC	SC	...	...	...	...	...	...	...	RC	...	...	...	...	...	...	19 41	A	...	...	...
7½	Belp	...	...	A	A	...	...	...	...	...	...	...	A	...	A	...	...	A	...	20 0	...	A	A	...
13½	Thurnen	A	A	A	A	A	A	...	A	...	...	...	A	...	A	A	B	...	A	...	20 15	...	...	...	...
...	Burgistein-W ...	...	...	...	...	...	...	...	...	...	...	...	...	...	B	...	...	...	B	...	20 20	...	...	...	...
18½	Utendorf	...	...	RC	RC	...	...	...	...	...	...	...	...	...	...	...	...	...	...	...	20 30	...	...	...	...
21	**Thun**... { *arr:*	6 17	7 8	9 7	9 7	10	33	11 54	12 22	12	57	...	14 49	14 55	15 28	17 2	...	18 35	18 43	19	18	20 38	20	36	22 11	0 17
	224 ... { *dep.*	6 26	7 14	9 13	9 13	10	38	12 8	12 27	13	0	...	14 54	15 1	15 40	17 15	...	18 40	18 48	19	35	...	...	...	22 22	0 24
23½	Gwatt.....	6 34	...	...	...	...	...	12 14	...	...	13	6	B	...	...	15 47	17	21	...	...	19	41	...	...	22 28	...
28	**Spiez** 226 *arr:*	6 50	7 25	9 25	9 25	10	50	12 28	12	38	13	18	15	6	15	13	16	0	17	32	17	41	18	51	18	59	19	54	...	...	22 42	0 35
29½	Faulensee	7	8	7	34	...	9	31	11	3	12	49	...	...	15	20	...	...	16	16	...	...	19	4	19	4	20	1	...	...	...	...
33½	Leissigen	7	23	7	43	C	9	43	11	12	12	59	...	...	15	29	...	...	16	29	...	...	19	16	19	16	20	10	...	...	...	...
35½	Darligen	7	34	7	48	...	9	49	11	17	13	4	...	...	15	34	...	...	16	34	...	...	19	21	19	21	...	...	...	...	...	...
38	Inter- { *arr:*	7	40	7	54	9	56	9	56	11	23	13	10	...	...	15	41	...	...	16	46	...	17	59	19	27	19	27	20	21	...	23	10	...
	laken { *dep.*	7	46	8	0	10	2	10	2	11	28	13	15	...	...	15	46	...	...	16	46	...	18	1	19	31	19	31	...	...	...	...	...
39½	,, O. 227	7	50	8	4	10	6	10	6	11	32	13	19	...	...	15	7	15	50	...	...	16	56	...	18	5	19	35	19	35	...	...	...	...
40½	**Bonigen** *arr:*	...	8	12	10	13	10	13	11	40	13	37	...	...	...	16	0	...	...	17	0	...	...	19	51	19	51	...	...	...	...	...	...

Bonigen ..... *dep.*			...	...	...	...	...	...	1,2,3	8	14	9	42	10	15	...	1,2,3	11	52	13	29	15	12	16	30	17	50	...	1,2,3	18	48	...	...	...	...	...
Interlaken Oststation			...	...	...	...	...	...		8	22	9	49	10	20	...		11	58	13	46	15	23	16	38	18	5	...		18	59	20	2	21	12	22	26	...
Interlaken— { *arr*			...	...	...	...	...	...		8	26	9	53	10	24	...		12	2	13	50	15	27	16	42	18	9	...		19	3	20	6	21	16	21	30	...
Bahnhof { *dep.*			5‡	3	6	26	...	...		8	29	9	56	10	30	...		12	5	13	58	15	30	16	52	18	11	...		19	7	20	21	21	20	21	34	...
Darligen.....			...	...	6	32	...	...		8	35	10	2	10	36	...		12	11	14	4	15	36	17	1	18	17	...		...	...	...	...	...	...	...	...
Leissigen			...	...	6	38	...	...		8	40	10	7	10	42	...		12	16	14	9	15	41	17	10	18	22	...		...	...	B		D		H	...
Faulensee			...	...	6	47	...	...		8	49	10	16	10	51	...		12	25	14	19	...	...	17	23	18	30	...		...	...	...	...	...	...	...	...
Spiez ..... *dep.*			5	54	6	56	7‡	10		8	49	9	1	10	29	11	10	...	12	39	14	35	16	3	17	41	18	44	...		19	36	20	44	21	54	22	13	...
Gwatt			6	8	7	10	7‡	23		9	1	...		11	24	11	22	...	RC		14	47	...		17	54	...		...		20	55	...		RC		14	47	...
Thun ..... { *arr:*			6	14	7	16	7‡	31		9	7	9	12	10	40	11	28	1,2,3	12	50	14	53	16	14	18	1	18	55	...		19	47	21	1	22	5	22	25	...
{ *dep.*			6	42	7	22	7	43		9	18	9	18	10	46	...		12	10	12	55	15	2	16	19	18	10	19	0	19	22	19	53	...		22	11	22	32	22	27
Utendorf			6	52	...		...			9	27	...		...		...		...		...		...		...		...		19	31	RC		...		...		...	
Burgistein-Watten ...			7	2	...		...			9	35	B		...		A		...		...		...		...		...		19	40	...		...		SC		...	
Thurnen.....			7	7	A		A			9	40	A		...		A		...		...		...		...		...	A	19	45	A		...		A		A	A
Belp...			7	23	...		...			9	56	A		...		A		...		...		...		...		...		20	2	...		...		...		...	
Berne Weissenbühl ...			7	38	...		...			10	9	...		...		...		...		...		...		...		...		20	17	...		...		...		...	
Berne Haupt..... *arr*			7	48	7	50	8	36		10	19	9	45	11	11	...		12	55	13	21	15	49	16	45	19	1	19	25	20	18	20	28	...		22	38	22	59	23	12

A—Via Munsingen page 224. B—From July 1st to Sept. 10th. C—Calais-Oberland Express on Tues., Thurs. and Sat. Runs from June 30th to Sept. 8th. Sleeping Car 1&2 cl. Calais—Interlaken. D—Oberland-Boulogne Express on Mon. Wed. & Fri. Runs from July 2nd to Sept. 10th, Sleeping Car 1&2 cl. Interlaken-Boulogne. H—On Sun. Wed. & Sat. from July 14th to Sept. 2nd Sleeping Car Calais-Interlaken. *—Between Bonigen and Spiez until June 30th and from Sept 11th. †—3rd Class. RC—Restaurant Car. SC—Sleeping Car.
Extra:—Berne to Thun, 6‡50, 8.7, 14.10, 16.17 17.19, 19.48. Thun to Berne 5.25, 6‡35, 9 18, 13.7, 13.53, 18.10, 19.59 and 22 10. ‡—Weekdays only

3rd Class THUN, BEATENBUCHT and INTERLAKEN.—Electric Railway. ✱ (See p. 207).

EM.																															
—	**Thun**..... *dep.*	6	27	7	20	8	27	9	22	10	37	12	6	13	5	14	8	15	2	15	48	16	30	17	18	17	40	18	6	18	42	19	25	20	51	22	30	23	36	...
2½	Hilterfingen ...	6	43	7	35	8	42	9	37	10	52	12	20	13	21	14	24	15	19	16	3	16	46	17	33	17	56	18	21	18	56	19	40	21	8	22	46	23	51	...
3	Oberhofen-Dorf	6	47	7	39	8	46	9	40	10	55	12	24	13	25	14	28	15	23	16	7	16	50	17	37	18	0	18	24	19	0	19	43	21	12	22	50	23	55	...
5½	Gunten	7	2	7	52	8	59	9	54	11	7	12	38	13	38	14	40	15	36	16	19	17	4	17	49	18	15	18	37	19	14	19	55	21	24	23	2	0	7	...
6½	Merligen-V'f. ...	7	11	8	1	9	0	10	3	11	16	12	47	13	47	14	48	15	46	16	27	17	15	...		18	24	18	47	19	24	...	...	23	11	...	...	...	...	...
8½	Beatenbucht ¶	7	21	8	10	9	22	10	12	11	26	12	55	13	57	14	56	15	56	16	37	17	27	...		18	32	...		19*	32	...	...	...	...	...	...	...	...	...
10½	Beatushöhlen...	7	33	...		9	34	...		11	38	13	8	14	9	15	8	16	10	16	49	17	41	...		18	44	...		19	45	...	...	...	...	...	...	...	...	...
14½	**Interlaken** *ar*	7	55	...		9	56	...		12	0	13	29	14	31	15	30	16	32	17	12	18	3	...		19	6	...		20*	7	...	...	...	...	...	...	...	...	...

Interlaken *dep.*				6	11	...	9	12	10	36	...	...	13	18	14	56	15	48	16	36	...	...	17	19	18	22	...	...	20*	35	...
Beatushöhlen.....	...	...	...	6	33	...	9	34	10	57	...	...	13	42	15	8	16	10	16	58	...	...	17	41	18	44	...	...	20*	57	...
Beatenbucht ¶ ...	...	...	...	6	45	8	18	9	46	11	11	11	57	...	14	1	15	20	16	23	17	11	...	...	17	56	18	56	...	...	21	9	...
Merligen-Vord'f.	5	34	6	29	6	53	8	26	9	55	11	19	12	6	13	7	14	10	15	28	16	32	17	20	...	...	18	5	19	5	...	...	21	18	...
Gunten	5	43	6	38	7	7	8	37	10	4	11	28	12	15	13	16	14	20	15	37	16	41	17	30	17	53	...	...	18

MONTREUX, LES AVANTS, CHATEAU d'OEX, ZWEISIMMEN and SPIEZ.

Montreux—Zweisimmen ✶ (see p. 207)

Dist.		3 cl.																						
EM	**Montreux 216 227** *dep.*	...	...	6‡57	7‡a 0	7 57	8‡58	10‡10	11 30	12 14	1348	14‡a31	14§‡30	15‡a4	16‡30	1716	18‡14	1921	20 26
1½	Châtelard	...	...	7 4	...	8	...	...	11 36	12 20	1354	...	...	...	16 36	1721	18 20	1927	20 32
2½	Fontanivent	20	...	7 8	7 9	8 8	9	8 10	20	11 42	12 25	1358	14 41	14 40	15 14	16 41	1726	18 24	1931	20 36
3	Chernex	...	...	7 11	7 13	8 11	9	11 10	23	11 48	12 28	14 0	14 45	14 43	15 17	16 44	1730	18 29	1934	20 39
3½	Sonzier	...	...	7 15	...	8 15	...	10 27	11 52	12 32	14 3	...	...	14 47	15 21	16 48	1734	18 33	1937	20 43
5	Chamby	...	...	7 20	7 22	8 20	9	20 10	32	12	12	37	14 8	14 55	14 55	15 26	16 53	1738	18 40	1942	20 48
6½	**Les Avants**	...	...	7 31	7 33	8 31	9	31 10	42	12	14	12 48	1419	15 5	15 6	15 37	17 4	1750	18 50	1953	20 59
14½	**Montbovon 226**	...	...	8 2	8 1		9	59 11	12	12	56	13 21	...	15 32	15 37	16	17 34		19 19		21 27
18	Rossinière	...	...	8 21	8 14	...	10	12 11	33	13	30	13 36	...	...	15 54	16 25	17 51	...	19 33	...	21 40
20½	**Chateau d'Oex**	...	...	8 33	8 27	...	10	22 11	48	14	5	13 47	...	15 54	16	5	16 34	18	1	...	19 44	...	21 50
24½	Rougemont	...	...	8 52	8 34	...	10	33	12	0	14	25	14	0	...	16 23	16 47	18	16	...	19 58	...	22 4
27½	Saanen	...	7 3	9	2	8 41	...	10 40	12	9	14	39	14	7	...	16 31	16 54	18	24	...	20 5	...	22 11
28½	**Gstaad**	...	7 8	9	8	8 46	...	10 45	12	15	14	44	14	12	...	16 36	16 59	18	30	...	20 10	...	22 16
33	Saanenmöser	...	7 29	9	32	9 5	...	11	5	12	38	...	14	32	...	17	17	18	52	...	20 29	...	...
39½	**Zweisimmen 226** *arr.*	...	7 47	9	50	9 25	...	11*24	12*56	...	14	49	...	16 51	17§*20	17	34	19	10	...	20*47	...	...
—	**Zweisimmen** ...*dep.*	5‡	5 7‡52	...	9	33	...	11*37	13*12	14*53	...	...	...	16 55	17*37	...	...	...	...	20*50	...	...	...
44½	Boltigen	...	5 30	8	8	...	9	45	...	11	51	13	28	15	7	...	...	...	17	51	...	...	21	4	...	...
50½	Weissenburg	...	5 55	8	23	...	9	58	...	12	4	13	45	15	20	...	...	17	15	18	3	...	...	21	16	...	...
51	Därstetten	...	6	8	27	...	...	...	...	12	7	13	49	15	23	...	...	...	...	18	7	...	...	21	19	...	...
54½	Erlenbach	...	6 22	8	35	11‡23	10	7	...	12	15	14	2	15	31	...	...	...	...	18	16	...	...	21	28	...	...
55½	Oey-Diemtigen	...	6 28	8	39	11	35	10	10	...	12	19	14	6	15	37	...	...	...	18	20	...	...	21	32	...	...
58½	Wimmis	...	6 41	8	46	11	53	10	17	...	12	26	14	13	15	46	...	...	...	18	27	...	...	21	40	...	...
61½	**Spiez 224** ..... *arr.*	...	6 50	8‡54	12	5	10*d24	...	...	12*33	14*22	15*54	...	...	...	17*a38	18*a36	...	...	...	21	49	...	...
71½	INTERLAKEN—																							
	Bahnhof 225 ...*arr.*	7	40	9	56	13	10	11	23	...	13	10	15	41	16	40	...	...	17	59	19	27	...	...	...	23	10	...	...
	Ost ..... *arr.*	7	50	10	6	13	19	11	32	...	13	19	15	50	16	56	...	...	18	5	19	35	...	...	...	...	...	...	...
	INTERLAKEN—																							
	Ost ..... *dep.*	...	...	...	...	...	...	...	8 22	...	9	49	11	58	13	46	...	13	46	...	15	23	...	...	...	...
	Bahnhof ..... *dep.*	...	...	6	26	...	...	...	8 29	...	9	56	12	5	13	58	...	13	58	...	15	30	...	...	...	...
					a								3	cl	14	35										
	Spiez ..... *dep.*	...	...	7	39	7	33	...	9	35	...	11	1	12x50	*a*	...	...	15	18	...	17	40	19	35	...	...	...
	Wimmis	...	...	7	48	...	...	...	9	42	...	11	8	13	1	...	...	15	26	...	17	48	19	44	...	...	...
	Oey-Diemtigen	...	...	7	57	...	...	...	9	50	...	11	16	13	11	...	...	15	35	...	17	55	19	52	...	...	...
	Erlenbach	...	...	8	1	...	...	...	9	53	...	11	20	13	25	...	...	15	39	...	17	59	19	57	...	...	...
	Därstetten	...	...	8	10	...	...	...	10	1	...	11	30	13	43	...	...	15	48	...	18	9	20	7	...	...	...
	Weissenburg	...	...	8	13	...	...	...	10	4	...	11	33	13	48	14	57	...	15	51	...	18	12	20	10	...	...
	Boltigen	...	...	8	29	...	...	...	10	16	...	11	49	14	10	15	8	...	16	5	...	18	27	20	26	...	...
	Zweisimmen 226 *arr.*	...	...	8	46	8	23	...	10	30	...	12	4	14	32	15	19	...	16	20	...	18	43	20	43	...	...
	Zweisimmen ...*dep.*	...	...	6	0	...	...	8	30	9	0	10*34	...	...	12	7	13a55	15	22	14§49	16*25	...	...	18*47	...	20	47	...	...
	Saanenmöser	...	...	6	23	...	‡	8	54	9	23	10	56	...	...	12	29	14	19	...	15	13	16	48	...	19	10	...	21	12	...	...
	Gstaad	...	...	6	41	6	58	9	8	9	39	11	9	...	...	12	42	14	34	15	55	15	29	17	1	...	19	23	...	21	26	...	...
	Saanen	...	...	6	47	7	14	9	13	9	51	11	15	...	...	12	47	14	40	...	15	39	17	9	...	19	28	...	21	32	...	...
	Rougemont	...	...	6	55	7	32	9	19	10	0	11	21	...	...	12	53	14	47	...	15	46	17	16	...	19	35	...	21	39	...	...
	Chateau d'Oex *dep.*	5	49	...	7	12	7	59	9	31	10	21	11	34	...	13	5	15	0	16	18	16	5	17	30	...	19	48	...	21	50	...	...
	Rossinière	...	5	58	‡	7	21	8	24	9	38	10	30	11	42	‡	13	12	15	8	...	16	14	17	39	...	19	56	...	...	...	...	...
	Montbovon	...	6	11	...	7	34	8	40	9	49	10	44	11	54	...	13	24	15	20	16	36	16	26	17	51	...	20	7	...	...	...	...
	Les Avants	...	6	44	7	11	8	5	9	25	10	19	11	17	12	25	13	15	13	56	15‡a55		15	17	6	17	3	18	23	19	30	20	37	...	...	...
	Chamby	...	6	58	7	23	8	19	9	44	10	33	11	30	12	38	13	26	14	9	16	4	17	18	17	19	18	37	19	41	20	50	...	...	...
	Sonzier	...	7	2	7	27	8	23	9	48	...	...	11	34	...	...	13	30	14	13	16	8	...	...	17	23	18	41	19	45	20	54	...	...	...
	Chernex	...	7	6	7	31	8	27	9	53	10	40	11	38	12	46	13	34	14	17	16	12	17	25	17	28	18	45	19	49	20	58	...	...	...
	Fontanivent	...	7	9	7	33	8	29	9	56	10	42	11	41	12	48	13	36	14	20	16	14	17	27	17	33	18	47	19	51	21	1	...	...	...
	Châtelard	...	7	13	7	38	8	31	9	59	...	...	11	45	...	...	13	39	...	...	16	17	...	...	17	36	...	...	19	54	...	...	...	...	...
	Montreux ..... *arr.*	7	19	7	44	8	38	10	6	10	50	11	51	12*57	13	45	14*31	16	24	17	36	17	43	18*57	20	0	21*11	...	...	...	...	...	...	...

*—1,2,3 class. †—Dep. 6.10 (on Suns. dep. 6.9) from July 1st to Sept. 10th. ‡—Weekdays only.
§—Until 30th June and from 11th Sept. a—From July 1st to Sept. 10th. x—Dep. 12.42 on Runs.

ZWEISIMMEN and LENK. ✶ see page 207)

EM	**Zweisimmen** ...*dep.*	7 49	...	8 59	10 33	12	8	13 37	14 58	16 25	16*55	17‡38	19 12	20 48
1½	Blankenburg	7 54	...	9	4	10	38	12	13	13	42	15	3	16 30	17	0	17 43	19 17	20 53
3	Stöckli	8 0	...	9	10	10	44	12	19	13	48	15	9	16 36	17	6	17 49	19 23	20 59
4½	St. Stephan	8 5	...	9	15	10	49	12	24	13	53	15	14	16 41	17	11	17 54	19 28	21 4
5½	Matten	8 11	...	9	21	10	55	12	30	13	59	15	20	16 47	17	17	18 0	19 34	21 10
6½	Boden	8 17	...	9	27	11	1	12	36	14	5	15	26	16 53	17	23	18 6	19 40	21 16
8	**Lenk** ..... *arr.*	8 22	...	9	32	11	6	12	42	14	10	15	31	16 58	17	28	18 11	19 45	21 21
	Lenk ..... *dep.*	7 20	8* 2	8‡26	10	0	11	9	12	45	14	19	15	53	17‡38	...	18 21	20 20	...
	Boden	7 23	8	5	8	29	10	4	11	13	12	49	14	22	15	56	17 11	...	18 24	20 23	...
	Matten	7 28	8	10	8	34	10	9	11	18	12	54	14	27	16	1	17 16	...	18 29	20 28	...
	St. Stephan	7 32	8	14	8	38	10	13	11	22	12	58	14	31	16	5	17 20	...	18 33	20 32	...
	Stöckli	7 35	8	17	8	41	10	16	11	25	13	1	14	34	16	8	17 23	...	18 36	20 35	...
	Blankenburg	7 40	8	22	8	46	10	20	11	29	13	5	14	39	16	13	17 28	...	18 41	20 40	...
	Zweisimmen 226 *arr.*	7 44	8	26	8	50	10	24	11	33	13	9	14	43	16	17	17 32	...	18 45	20 44	...

†—Until June 30th and from Sept. 11th.

*—From July 1st to Sept. 10th.

PALEZIEUX and MONTBOVON.—Electric Railway. ✶ (see page 207).

EM	**Palezieux 219 222** *dep.*	5 35	8 44	11 47	13 30	17	4	19	15	21	16	**Montbovon** ...*dep.*	6 13	8	4	11	13	13	25	15	39	17	5	20	14
4½	Chatel St. Denis	6 1	9	14	12	16	14	4	17	32	19	40	21	50	Bulle 234	6	54	12	0	14	17	16	36	18	3	21	3
16½	Bulle 234	6 44	9	56	13	3	14	50	18	17	20	22	22	32	Chatel St. Denis	7	6	8	54	12	0	14	17	16	36	18	3	21	3
27	**Montbovon 226** *arr.*	7 35	10	45	14	58	16	18	19	18	21	19	...		**Palezieux** .....*arr.*	8	22	10	3	13	12	15	33	18	48	19	14	...	

LUCERNE, BRIENZ and INTERLAKEN. ✶ (See p. 207)

[Extra Services between Lucern and Giswyl.] †—Weekdays only.

Dist.					1,2,3.	1,2,3.											1,2,3.		
EM	**Lucerne** .....*dep.*	5 44	7 42		8 18	9	8	9 36	11 20	14	4	14 40	16 50	16 57					
5½	Hergiswyl	6 4	8 0		A	...		9 56	...	...		14 59	...	17 18					
8	Alpnach-Stad	6 13	8 9		...	9	31	10 7	11 45	14	28	15 8	A	17 26					
9½	Alpnach-Dorf	6 20	8 16		...	...		10 14	...	...		15 15	...	17 33					
11½	Kerns-Kägiswil	6 29	8 25		...	B		10 24	...	...		15 24	...	17 41					
13	Sarnen	6 36	8 31		...	9	46	10 30	12	4	14	45	31	17 47					
15	Sachseln	6 42	8 37		...	...		10 36	...	...		15 37	...	17 54					
18½	Giswyl ..... { *arr.*	6 53	8 47		8 56	10	2	10 46	12	17	14	58	15 48	17 31	18	4			
	dep.	7 0	9 12		9 2	10	8	10 53	12	22	15	4	15 56	17 37	18	13			
22½	Lungern	7 28	9 38		...	10	35	11 23	12	46	15	26	16 22	...	18	41			
24½	**Brunig** ..... { *arr.*	7 48	9 56		9 31	10	56	11 40	13	2	15	44	16 40	18	8	19	2		
	dep.	7 57	10	4	9 39	11	8	12	0	13	11	15	56	16 48	18	16	19	11	
28½	Meiringen .. { *arr.*	8 22	10	30	10	0	11	33	12	25	13	36	16	21	17	13	18	36	19	36
	dep.	8 29	10	37	10	5	11	39	12	37	13	43	16	31	17	30	18	41	19	44
36	**Brienz 227** ... *arr.*	8 48	11	0	...	11	54	12	59	14	2	16	48	17	53	...	20	4	
46	**Interlaken**(Ost.) *a.*	9 29	11	38	10	44	12	18	13	34	14	35	17	18	18	30	19	17	20	40
47	INTERLKN(Bf) *a.*	9 53	12	2	12	2	13	50	13	50	15	27	18	9	19	3	...	...		
48	BERNE 225 *arr.*	11	11	13	11	23	11	23	15	49	15	49	16	45	19	25	20	18	...	...

	BERNE 225 *dep.*	...	...	6	40	5	25	6	40	...	10	4	11	13	11	13	14	23	14	40				
	INTERLKN(Bf) *d.*	...	...	8	0	7	46	8	0	...	11	28	13	15	13	15	15	46	16	46				
						1,2,3.		1,2,3.		1,2,3.						1,2,3.		1,2,3.						
	Interlaken(Ost.) *d.*	...	6	13	8	13	7	55	9	6	10	32	12	26	14	8	15	30	16	30	17	2		
	Brienz ..... *dep.*	...	6	48	8	48	...		9	35	11	8	13	4	14	43	15	57	...		17	38		
	Meiringen.. { *arr.*	...	7	9	9	9	8	29	9	53	11	27	13	27	15	3	16	15	17	7	17	59		
	dep.	4	58	7	16	9	16	8	35	10	0	11	33	13	36	16	9	16	21	17	13	18	7	
	Brunig ..... { *arr.*	5	21	7	43	9	39	8	54	10	28	11	56	14	4	15	36	16	48	17	32	18	36	
	dep.	5	30	7	53	9	56	9	2	10	38	12	6	14	20	15	44	16	56	17	40	18	44	
	Lungern	5	51	8	15	10	16	...		10	58	12	25	14	40	16	4	17	15	...		19	4	
	Giswyl ..... { *arr.*	6	15	8	38	10	39	9	38	11	22	12	50	15	4	16	26	17	37	18	12	19	26	
	dep.	6	22	8	56	10	46	9	43	11	28	12	55	15	16	16	32	17	44	18	17	19	32	
	Sachseln	6	32	9	6	10	57	A		...		...	15	26	16	42	B		...		19	42		
	Sarnen	6	38	9	13	11	5	...		11	43	13	9	15	33	16	49	17	59	A		19	40		
	Kerns-Kägiswil ..	6	42	9	18	11	10	...		...		...	15	38	16	54	...		...			19	54		
	Alpnach-Dorf	6	49	9	27	11	19	...		...		...	15	45	17	2	...		...			20	2		
	Alpnach-Stad	6	53	9	33	11	25	...		11	57	13	22	15	49	17	11	18	12	...		20	7		
	Hergiswyl	7	1	9	41	11	36	...		...		13	30	15	57	17	20	...		...		20	15		
	Lucerne 208 *arr.*	7	17	9	59	11	54	10	24	12	18	13	48	16	13	17	37	18	34	18	55	20	32		

A—From July 1st to Aug. 31st. B—From June 15th to Sept. 10th.

AIGLE, MONTHEY and CHAMPERY. ✶ (See p. 207.)

EM	**Aigle 244** .....*dep.*	6*	24	7‡*15	8*	9	12	...	10*	45	11*‡	12	25	...	14	56	17	0	...	...	17*‡	45	18*‡	20	*52	...	...
2½	Ollon	6	35	7	25	8	20	9	22	...	10	55	11	10	12	35	...	15	6	17	10	...	...	...	17	55	18	50	21	2	...
4½	St. Triphon **Gare 216**...	6	44			8	30	9	30	...	11	3	11	18	12	43	...	15	14	17	18	...	...	...	18	5	18	58	21	10	...
6½	Collombey	6	48	...		8	37	9	36	...	11	10	11	25	12	49	...	15	20	17	23	...	...	...	18	12	19	4	21	16	...
...	Monthey Ville **216** *arr.*	6	59	...		8	44	9	42	...	11	17	11	32	12	55	...	15	26	17	30	...	...	...	18	18	19*	10	21*	22	...
...	Monthey, C.F.F. *dep.*	7	9	...						9	42	...			13*	17	...		15*‡	23	...	17	40	...	...			19	87	21	19	...
...	Monthey Ville..... *dep.*	7	17	...						9	51	...	...		13	26	...		15	31	...	17	47	...	...			19	10	21	26	...
11½	Trois Torrents	7	43	...						10	17	...	...		13	52	...		15	57	...	18	13	...	...			19	41	21	52	...
13	Val d'Illiez	7	58	...						10	32	...	...		14	6	...		16	11	...	18	28	...	...			19	55	22	7	...
15½	**Champéry** ..... *arr.*	8	12	...						10	46	...	...		14*	21	...		16‡	25	...	18	42	...	...			20§	9	22‡	20	...
	Champéry ..... *dep.*	...	...	...		...		...	9*	0	...	...	...		12	30	...		14*	‡38	...	16	35	...	19	0	...	...
	Val d'Illiez	...	...	...		...		...	9	13	...	...	...		12	43	...		14	51	...	16	48	...	19	13	...	...
	Trois Torrents	...	...	...		...		...	9	26	...	...	...		12	56	...		15	5	...	17	1	...	19	27	...	...
	Monthey Ville..... *arr.*	...	...	...		...		...	9	52	...	...	...		13	24	...		15	33	...	17	28	...	19	55	...	...
	Monthey C.F.F. *arr.*	*		*		...		...	9	55	...	...	*	‡	13	27	...		15*‡	26	*	17	31	*	19	58	...	...
	Monthey Ville..... *dep.*	5	28	6	23	...		8	6	...	9	52	11	43	13	10	...		13	23	...	15	42	16	58	...	17	41	20	1	...
	Collombey	5	34	6	29	...		8	13	...	9	58	11	49	13	18	...		13	30	...	15	48	17	4	...	17	48	20	9	...
	St. Triphon Gare.....	5	41	6	35	‡*		8	20	...	10	4	11	55	13	26	...		13	36	...	15	54	17	10	...	17	55	20	17	...
	Ollon	5	50	6	44	7	43	8	29	...	10	13	12	4	13	37	...		13	45	...	16	3	17	19	...	18	4	20	27	...
	Aigle 216 ..... *arr.*	5	59	6	53	7	52	8	38	...	10	22	12	13	13	47	...		13	54	...	16	12	17	28	...	18	13	20	36	...

‡—Daily.

*—1,2,3 class. †—Dep. 6.9 from July 1st to Sept. 10th. ‡—Weekdays only.
§—Until 30th June and from 11th Sept. a—From July 1st to Sept. 10th. x—Dep. 12.42 on Runs.

TERRITET and NAYE. ✶ (See p. 207.)

EM	**Territet** .....*dep.*	7 54	8 55	9	48	10 55	11 36	13 52	...	14 39	15 33	16	10	17	22	19	17	20	34	...	...
¾	Glion	8 5	9	8	9	56	11	4	11	45	14	1	...	14	48	15	43	16	19	17	31	19	26	20*	13	...	...
1½	Caux	8 23	9	28	10	15	11	24	12	3	14	20	...	15	8	16	0	16‡	37	17	49	19	44	21	1	...	...
4	Jaman	...	10	1	...	...	11	55	...	14	52	...	...	15	39	...	...	17	9	...	...	...	...	...	...	...	...
5	**Naye** ..... *arr.*	...	10	15	...	...	12	9	...	15	6	...	...	15	53	...	...	17*	23	...	...	...	...	...	...	...	...
	Naye ..... *dep.*	...	...	...	...	10	35	...	...	13	34	...	...	15	54	16	27	...	...	18*	12	...	...	...	...	...	...
	Jaman	...	...	...	...	10	50	...	...	13	49	...	...	16	9	16	42	...	...	18*	27	...	...	...	...	...	...
	Caux	8	34	9	29	10	16	11	22	...	14	20	...	16	0	16	40	17	12	18	8	18	58	19	34	21*	2
	Glion	8	55	9	48	10	35	11	46	...	12	44	...	14	39	15	25	16	26	17	0	17	31	18	27	19	17	20‡	6	21‡	21
	Territet 216 ..... *arr.*	9	3	9	56	10	43	11	54	...	12	52	...	14	47	15	33	16	34	17	8	17	38	18	35	19	25	20‡	14	21‡	29	...

TERRITET and GLION. ✶ (See p. 207.) A frequent service from 7.22 to 22.50 (in 8 minutes).
MONTREUX and GLION.—From Montreux (Gare Centrale) 6.47, 7.45, 8.46, 9.28, 10.13, 10.43, 12.10, 13.40, 14.29, 15.17, 15.58, 16.41, 17.10, 18.14, 19.1, 20.23, 23§20.
From Glion 7.8, 8.6, 9.7, 9.49, 10.35, 11.41, 12.39, 14.1, 14.50, 15.37, 16.20, 17.2, 17.31, 18.35, 19.21, 20‡45, 23§51.
†—Dep.

†—Dep. 13.9 on Sun.

SOLOTHURN and ZOLLIKOFEN. ✶ (See p. 207) ‡—Dep 14.15 on Sun. (3 cl.

Dist.		3 cl.																											
E.M.	**Solothurn 209** ...*dep.*	5 23	6 39		7 37		8 54	10 42	12 28	13‡41		14 19	16 28	17 13	18 16	19*16	21 29		...	...	...								
8½	Buren 209	5 45	7 2		7 59		...	11 6	12 51		...	14 43	16 53	17 37	18 42	19 40	21 53		...	...	...								
9¼	Fraubrunnen	5 47	7 4		8 1		9 16	11 8	12 53		...	14 45	16 55	17 39	18 44	19 42	21 55		...	...	...								
15	Schonbuhl	6 2	7 19		8 15		9 29	11 22	13 7		...	14 59	17	9	17 54	18 58	19 58	22 9		...	...	...							
16½	Zollikofen 221,232 *ar*	6 9	7 26		8 22		9 35	11 29	13 14		...	15	6	17 16	18	1	19	5	20 5	22 16		...	...	...					
21½	BERNE ..... *arr*	6 24	7 43		8 37		9 50	11 44	13 30	14 32		15 21	17	32	18 16	19	20	20	22	22 31		...	...	...					
	BERNE ..... *dep.*	3 cl.	6 43		7 55		8 45	10 12	12	0	13 37		...	14‡37	15 37	17	4	17 47	18 23	19 30	20	8	22	50		...				
	Zollikofen *dep.*	...	6 59		8		9	1	10 28	12 15	13 53		...	14 53	15 53	17	18	18	3	18 37		...	20	42	23	4	...				
	Schonbuhl	...	7 6		8 16		9	8	10 35	12 22	14	0	...	15	0	16	0	17 24	18	10	18 44	19	48	20	49	23	10	...			
	Fraubrunnen	5 51	7 20		8 29		9	22	10 49	12 36	14	16	...	15	14	16	14	17 36	18	24	18	59	20	0	21	3	23	...			
	Buren	5 53	7 22		...		9	24	10 51	12 38	14	18	...	...		16	16	...	18	27	19	1	...	21	5	23	25	...			
	Solothurn ..... *arr*	6 18	7 46		8 52		9	48	11 15	13	2	14	42	...		16	40	17	56	18	50	19	25	20	20	21	28	23	47	...	

*—Dep. 19.50 on Suns. §—Dep. 20.25 on Suns.

NEUCHATEL and MORTEAU.

E.M.																													
	Neuchatel 218 ...*dep.*	...	...	5‡37	...	6 40	8	7	10 13	...	...	12	15	13	13	14	13	...	...	17	12	...	18	29	20	37	22	5	
6½	Chambrelien	...	...	6	9	...	7	5	8	26	10	32	...	...	12	39	13	32	14	35	...	...	17	32	...	18	53	20	55	22	25
13	Hauts-Geneveys	...	...	6	32	...	7	24	8	41	10	48	...	...	13	1	13	46	14	50	...	...	17	48	...	19	10	21	9	22	43
16	Convers	...	...	6	41	...	7	31	8	48	10	55	...	...	13	9	13	53	14	58	...	...	17	55	...	19	17	...		22	50
18½	**Chaux-de-Fonds** *arr*	...	...	6	50	...	7	36	8	53	11	0	...	...	13	15	13	58	15	3	...	...	18	0	‡	...	19	22	21	20	22	55
—	" *dep.*	...	...	6	50	...	7	42	9	0	11	10	12	9	13‡	9	13	29	14	3	15	11	17	44	18	10	18	57	19	31	21	27	23	7
23	Locle *arr*	6	18	6	44	7	18	...	...	7	54	9	7	11	26	12	23	13	24	13	42	14	15	15	24	17	58	18	24	19	16	19	45	21	36	23	20
24	" Col des Roches	...		6	49	7	25	...		8	2	9	14	11	31	12	28	13	30	...		14	20	15	31	18	16	18	30	19	23	19	52	...		...	
29½	**Morteau** § *arr*	...		7	26	...		...		...		13	16	...		...		...		18	34	...		...		...		...	
70¾	BESANCON 98 ... *arr*	...		9	38	...		...		...		15	31	...		...		21	8	...		...		...		...		...	
	BESANCON 98 ... *dep.*	...		...		...		...		6	0	...	9	18	...		...	14	0	3 Cl.		...		...		...		...	
	Morteau § ..... *dep.*	...		...		...		...		8	34	...	11	43	...		...	16	29	‡		...		...		...		...	
	Locle Col des Roches	...		7	0	7	48	8	25	...		8	55	11	43	12	41	13	9	14	20	16	48	16	57	17	32	...	19‡28	20	15	...	
	Locle	4 57	6	30	7	5	7	54	8	36	...	10	40	11	50	12	47	13	15	14	28	16	58	17	5	17	44	18	30	19	34	20	26	...	
	Chaux-de-Fonds *arr*	5 10	6	46	7	21	8	5	8	51	...	10	53	12	5	13	0	13	29	14	43	17	13	17	23	18	0	18	46	19	53	20	41	...	
	dep.	5 37	6	50	7	48			9	0	...	11	0	12	10	13	5	...		14	54	17	20	18	20	...		18	58			20	52	...	
	Convers	5 42	6	57	7	53	...		9	7	...	11	5	12	16	13	11	...		15	0	17	26	18	28	...		19	4	...		20	58	...	
	Hauts-Geneveys	5 49	7	6	8	1	...		9	15	...	11	12	12	24	13	18	...		15	8	17	34	18	44	...		19	12	...		21	7	...	
	Chambrelien	6 9	7	28	8	21	...		9	35	...	11	30	12	44	13	37	...		15	29	17	54	...		...		19	32	...		21	28	...	
	Neuchatel ..... *arr*	6 27	7	47	8	38	...		9	52	...	11	47	13	0	13	54	...		15	48	18	12	...		...		19	51	...		21	45	...	

*—Sats. excepted. ‡—Weekdays only. §—West Europe Time.

LOCLE and BRENETS. ✶ (See p. 207).—In 15 minutes. Depart from Locle 7†0, 9.15, 12†0, 13.48, 16†10, 18†6 and 20.15 †—Weekdays only. ‡—Weekdays only, except Sats. Depart from Brenets 6†34, 7.35, 11†30, 13‡7, 14.8, 17.47 and 19.50.

SOLOTHURN and LANGNAU.

‡—Dep. 19.45 on Sun. †—Weekdays only.

E.M.																													
	Solothurn (Haupt) *dp*	5‡48	6	57	8	15	9	4	11‡17	12	13	13	10	16	21	18	10	...	...	21	38	22	22	...	...	...	...	...	...	
13	**Burgdorf** 229 ..... *arr*	6‡22	7	31	8	51	9	38	11‡49	12	47	13	46	16	58	18	44	...	...	22	12	22	54	...	...	...	...	...	...	
...	" *dep.*	5 29	7	45	9	11	10	43	12	5	13	26	14	45	17	2	18	50	19	32	21	7									
17½	Hasle-Rüegsau 229 ...	6 44	7	57	9	24	10	57	12	19	13	42	15	0	17	15	19	3	19	49	21	22	...	...	...	...	...	...	...	
20½	Ramsei 244	6 56	8	7	9	37	11	7	12	35	13	53	15	12	17	25	19	13	20	1	21	31	...	...	...	...	...	...	...	
26½	Langnau 221 ..... *arr*	7 11	8	22	9	52	11	23	12	51	14	8	15	27	17	41	19	28	20	16	21	46	...	...	...	...	...	...	...	
	Langnau ..... *dep.*	5 45	6	30	7	48	9	23	10	22	12	5	13	7	14	58	...	16	7	...	17	56	18	44	19	40	20	24	22	50	...	
	Ramsei	6 1	6	47	8	5	9	40	10	37	12	23	13	21	15	15	...	16	23	17	35	18	12	19	12	20	0	20	38	23	3	...	
	Hasle-Rüegsau	6 10	6	57	8	15	9	50	10	47	12	33	13	30	15	25	...	16	33	17	47	18	22	19	32	20	12	20	47	23	12	...	
	Burgdorf ..... *arr*	6 21	7	8	8	26	10	1	10	58	12	45	13	43	15	36	...	16	44	17	59	18	33	19	44	20	22	20	58	23	23	...	
	" *dep.*	6 39	7	17	9	8	10	40	12‡14	13	14	14	14	18	16	10	...	17	37	18	11	19	12	20	5	...		21	5	...		...	
	Solothurn (Haupt) *ar*	7 16	7	50	9	43	11	13	13‡	0	13	49	14	50	16	43	...	18	10	18	45	19	47	20	35	...		21	38	...		...	

*—Weekdays only. ‡—3rd Class.

SOLOTHURN and MOUTIER (MUNSTER.)

E.M.																													
	Solothurn 228 *dp*	6 33	7‡54	10	4	11	50	14	26	16	47	18	14	19	29	20	43	**Moutier** ..*dp*	6	‡57	8	17	12	44	14	0	16	25	17	53	19	‡3	20*	43
4½	Lommiswil	6 47	8	9	10	19	12	9	14	41	17	1	18	28	19	41	20	54	Lommiswil ...	7	28	8	39	13	12	14	27	16	5‡	18	18	19	40	21	14
14½	**Moutier 218** ...*ar*	7 12	8	40	10	45	12	36	15	8	17	29	18	52	20	0	21	14	Solothurn *ar*	7	41	8	50	13	23	14	41	17	2	18	31	19	55	21	25

Extra:—Dep. Solothurn 5*‡35, dep. Moutier 5.53, 9*‡0.

✶ (See p. 207).

GENEVA (Cours de Rive) and **TREIZE ARBRES** on Mont Saleve calling at Veyrier and Monnetier. From **Geneva**, 10.10, 11.15, 13.30, 14.40, and 18§10. From **Treize Arbres**, 7†54, 11.47, 13 0, 15.35, and 17,35. †—From Monnetier only. §—To Monnetier only.

GENEVA and ST. JULIEN ✶ (See p. 207).—(40 min.) Departures from Geneva about hourly from 6.27 to 22.40; and from St. Julien from 6.6 to 23.19.

†—Dep. 14.58 on Sat. and Sun. ‡—Sundays only.

LAUSANNE and BERCHER

E.M.																													
	Lausanne ... *dep.*	8	4	10	16	12	16	14	16	...	18	16	20	16	Bercher ..... *dep.*	...	7	45	10	40	12‡53	...	...	18	30	
4½	Cheseaux	8	28	10	39	12	38	14	39	...	18	39	20	38	Echallens	6	8	8	9	11	1	13	11	13	14	16	38	18	58
8½	Echallens	8	47	10‡	58	12	51	14	54	15†	0	19‡	0	20	56	Cheseaux	6	26	8	29	11	17	...	13	30	16	54	19	16	
14½	Bercher ..... *arr*	9	5	11	‡15	...		...		15	25	19	‡18	21	13	**Lausanne** 216 ..... *arr*	6	46	8	48	11	37	...	13	49	17	13	19	37	

LAUSANNE and OUCHY.—Departures from Lausanne and Ouchy about every 15 minutes from 6.30 to 11.45, and from 12.30 to 23.15, also at 11.56, 12.7, and 12.18.

ALLAMAN and GIMEL—Electric Railway. ✶ (See p. 207.)

Dist.																													
E.M.	**Allaman** ...*dep.*	7	13	9	5	10	59	13	27	15	52	17	46	19	41	**Gimel** ..... *dep.*	6	27	8	9	10	13	12	26	15	6	16	46	18	30	20	50
1½	Aubonne	7	26	9	18	11	12	13	40	16	5	18	0	19	54	Aubonne	6	58	8	42	10	44	12	57	15	37	17	17	19	26	21	21
6½	Gimel ..... *arr*	7	53	9	45	11	39	14	7	16	32	18	27	20	21	**Allaman** 222 *arr*	7	8	8	52	10	54	13	7	15	47	17	27	19	36	21	31

ROLLE and GIMEL—Electric Railway. ✶ (See p. 207.) †—Dep 9.23 on Suns.

E.M.																													
	Rolle (Port) ..... *dep.*	...		6	53	9†	0	...		10	47	13	22	...		15	32	17	20	19	19	...		...		...		...	
1½	Mont Eglise	...		7	14	9	20	...		11	2	13	42	...		15	51	17	34	19	39	...		...		...		...	
6½	Gimel ..... *arr*	...		7	48	9	54	...		11	36	14	16	...		16	25	18	8	20	13	...		...		...		...	
	Gimel ..... *dep.*	5	52	8	4	9	57	...		12	18	14	40	16	26	18	11	...		...		...		...		...		...	
	Mont Eglise	6	26	8	38	10	31	...		12	52	15	14	17	018	45		...		...		...		...		...		...	
	Rolle (Port) 222 ... *arr*	6	47	8	58	10	46	...		13	7	15	29	17	1319	5		...		...		...		...		...		...	

GLAND and BEGNINS (Electric Railway).—In 17 mins. (2½ miles).

Gland 222 *dep.* 6.57, 8.0, 8.43, 9.25, 10.15, 10.55, 12.58, 14.7, 15.34, 17.16, 18.5, 19.23, 20.21 21.53.
Begnins *dep.* 6.24, 7.40, 8.19, 9.1, 9.52, 10.32, 12.35, 13.21, 14.34, 16.52, 17.41, 18.45, 19.58, 21.23

BURGDORF and THUN.

E.M.																													
	Burgdorf 232 ..... *dep.*	5	27	6‡	6	7	13	8	3	8	38	9	20	10	35	12	21	13	31	15	50	16	32	18	10	20	0	20	35	22	25
4	Hasle-Rüegsau 228	5	40	6	20	7	28	8	16	8	52	9	33	10	49	12	34	13	46	16	3	16	48	18	24	20	12	20	48	22	36
10	Walkringen	5	55	6	37	7	42	...		9	7	9	48	11	4	12	49	14	1	16	17	17	6	18	40	20	26	20	58	22	50	
16	**Konolfingen** 221	6	11	6‡	53	7	57	8	44	9	23	10	5	11	20	13	5	14	19	16	34	17	24	18	57	20	43	21	13	23	6	
19	Oberdiessbach	6	23	7	12	8	17	8	52	9	45	10	15	11	36	13	23	14	31	16	53	17	37	19	14	21	3	21	20	23	23	
25	**Thun** 224 ..... *arr*	6	44	7	31	8	34	9	4	10	3	10	32	11	54	13	40	14	48	17	10	17	56	19	31	21	20	21	34	23	40	
	Thun ..... *dep.*	5	40	6	19	6	27	7	35	...		9	21	10	57	12	40	13	48	16	12	17	34	18	28	19	2	19	35	20	20	22	38
	Oberdiessbach	5	59	6	33	6	46	7	54	...		9	35	11	15	12	59	14	8	16	31	17	54	18	47	19	15	19	54	20	39	22	56	
	Konolfingen	6	7	6	39	6	56	8	2	...		9	42	11	23	13	7	14	15	16	39	18	3	18	55	19	21	20	3	20	47	23	3	
	Walkringen	6	31	...		7	17	8	28	...		10	0	11	48	13	30	14	42	17	0	18	24	19	19	...		20	27	21	9	23	27	
	Hasle Rüegsau	6	44	7	5	7	29	8	41	...		10	12	12	5	13	44	14	57	17	14	18	36	19	32	19	48	20	39	21	21	23	40	
	Burgdorf 228 ..... *arr*	6	55	7	13	7	40	8	53	...		10	23	12	17	13	55	15	8	17	25	18	47	19	44	19	59	20	50	21	32	23	51	

†—3rd class and Weekdays only. ‡—Weekdays only.

TRAVERS to ST. SULPICE and BUTTES.

E.M.																													
	Travers ..... *dep.*	6	14	6	39	8	3	9*	‡15	11	20	12*	50	13	17	14	53	15*	‡50	...		17	31	18§	0	19	29	21	20	...	23	40	...
5½	Fleurier	6	40	7	0	8	48	10	7	11	45	13	13	13	39	15	19	16	24	...		17	59	18	22	19	54	22	4	...	0	2	...
7¼	Travers ..... *arr*	6	49	...		8	57	...		11	54	...		15	28	...		...		...		18	8	...		20	3	22	13	...	...		...
	Buttes ..... *dep.*	...		6	1	6	53	...		...		10	13	...		12	35	13§	14	...		15	33	...		18	41	20	8	...	...	22	17	...
	Fleurier	5	23	6	12	7	5	...		8*	‡2	10	47	11*	‡31	12	48	14*	‡24	14*	‡30	16	51	17§	‡33	18	52	20	36	...	...	23	13	...
	Travers 220 ..... *arr*	5	44	6	34	7	26	...		8	46	11	0	11	52	13	10	14	45	15	18	17	12	17	55	19	17	20	58	...	...	23	35	...
E.M.	Fleurier ..... *dep.*	...		7‡	10	8	30	10	26	11	52	14	7	18‡	0	21	44	...		...		...		...		...		...		...		...	
1	St. Sulpice ..... *arr*	...		7	15	8	36	10	32	11	57	14	13	18	6	21	50	...		...		...		...		...		...		...		...	
	St. Sulpice ..... *dep.*	...		7‡	*45	8	39	...		10	36	12‡	37	14	16	18‡	42	21	54	...		...		...		...		...		...		...	
	Fleurier ..... *arr*	...		7	50	8	45	...		10	42	12	42	14	22	18	48	22	0	...		...		...		...		...		...		...	

*—Weekdays only. †—Daily. ‡—3rd Class only. §—Sat. and Sun. excepted.

UETLIBERG RAILWAY.

(The Zurich Station is at Selnau, 15 min. from Hauptbahnhof).
From Zurich 6.48, 9.0, 11.0, 12.12, 14.0, 15.0, 16.0, 17.0, 18.20, 19.25, 21.0, 22.0.
From Uetliberg 7.18, 9.33, 11.33, 13.20, 14.33, 15.33, 16.33, 17.33, 18.48, 20 3, 21.30, 22.30.
FARES: Zurich to Uetliberg 2 fr.; Uetliberg to Zurich 1 fr. 20 c. return fare 3 fr.
Distance 5½ miles. †—May not run.

ZURICH and SIHLBRUGG.

E.M.																													
	Zurich—																	**Sihlbrugg** *d.*	8	‡12	9	‡34	11	‡14	13	8	14	‡42	15	‡30	17	‡23	20	‡12
	-Selnau ..... *dep.*	8	‡15	10	‡22	12	15	13	‡	8	14	‡15	15	‡34	17	24	18	30	Sihlwald	8	19	9	41	11	21	13	15	14	49	15	37	17	30	20	19
1½	-Giesshübel	8	18	10	25	12	18	13	11	14	18	15	37	17	27	18	33	Langnau Gatt	8	26	9	48	11	28	13	22	14	56	15	44	17	37	20	26
3	-Manegg	8	25	10	33	12	25	13	20	14	25	15	45	17	36	18	42	Adliswil	8	34	9	56	11	36	13	31	15	4	15	53	17	46	20	34
5	Adliswil	8	33	10	41	12	33	13	29	14	33	15	54	17	44	18	51	**Zurich**—																	
6½	Langnau Gattikon	8	42	10	50	12	42	13	38	14	42	16	3	17	53	19	1	-Manegg ...	8	41	10	3	11	43	13	38	15	11	16	0	17	55	20	42
8	Sihlwald	8	48	10	56	12	48	13	44	14	48	16	9	18	0	19	12	-Giesshübel	8	48	10	10	11	50	13	45	15	18	16	7	18	4	20	50
11½	**Sihlbrugg 214** *arr*	8	55	11	3	12	55	13	51	14	55	16	16	18	7	19	20	-Selnau *arr*	8	51	10	13	11	53	13	48	15	21	16	10	18	7	20	53

Extra (to Langnau Gattikon) dep. Zurich, 6*‡13, 12*9, 16†20, 18*‡15, 19.20, 20†27, 21†18, 22†40 and 23‡45.
dep. Langnau Gattikon, 5†30, 6*11, 7.12, 13*18, 16†51, 18*44, 19†55, 21†50 and 23‡12.
Extra from Zürich, 5†21, 7†10, Extra from Sihlbrugg 6.30, 19†5. *—Weekdays only. †—3rd Class only.

CHAUX-DE-FONDS and SAIGNELEGIER. ✶ (See p. 207.)

E.M.																													
	Chaux-de-Fonds 231	7	41	10	7	14	2	18	15	21	25	**Saignelégier** ..... *dep.*			5	10	8	31	10	58	14	6	19	5	...		...	
13	Le Noirmont	8	48	11	13	15	9	19	23	22	32	Le Noirmont			5	30	8	47	11	14	14	22	19	22	...		...	
16¼	**Saignelégier** ..... *arr*	9	4	11	29	15	25	19	39	22	48	**Chaux-de-Fonds** 220 arr			6	42	9	52	12	23	15	27	20	27	...		...	

TAVANNES and LE NOIRMONT. ✶ (See p. 207.)

E.M.																													
	Tavannes ..... *dep.*	6	50	8‡	30	9	49	10*	32	...		13	43	14	59	18	14	19*	‡29	20	27	22	14	...		...		...	
5½	Tramelan	7	38	8	55	10	22	13	25	...		14	8	15	24	18	38	19	54	20	52	22	41	...		...		...	
14½	Le Noirmont ..... *arr*	8	22	...		11	7	14	17	...		...		19	21	...		...		23	26	...		...		...		...	
	Le Noirmont ..... *dep.*	5	27	...		...		9*	0	12	8	...		15†	‡13	...		...		19	34	...		...		...		...	
	Tramelan	6	13	7	24	9	4	9	51	13	2	14	14	17	30	18*	‡55	19	55	21	3	...		...		...		...	
	Tavannes 220 ..... *arr*	6	36	7	47	9	27	10	14	13	25	14	37	17	53	19	18	20	18	21	25	...		...		...		...	

*—3rd class. †—Weekdays only. ‡—Depart 15.8 on Sunday.

WADENSWEIL and ARTH-GOLDAU.—(Schweizerische Sudostbahn).

| Dist. | | |

BERNE, AARAU, BRUGG and ZURICH.

KM		Ex 3			Ex 3		Ex 3			Ex 3	Ex 3				Ex 3		Ex 3				Ex 3	Ex 3		Ex 3			Ex 3	Ex 3		
EM	**Berne** ..... *dep.*	4 20	...	...	...	5 39	7 0	...	9 6	10 8	11 23	...	10 30	...	12 27	13 45	...	...	16 12	17 7	17 20	...	...	...	18 13	20 33	20 50	21 10
5	Zollikofen 221, 226	§	...	...	...	5 50	...	...	9 17	...	...	...	10 40	...	12 38	...	...	...	16 23	...	...	...	...	...	18 23	...	...	21 20
14½	Burgdorf 228, 229	4 44	...	...	...	6 17	7 23	...	9 46	10 31	...	...	11 5	...	13 10	14 8	...	...	16 53	17 30	...	...	...	...	18 53	20 57	...	21 48
24½	Herzogenbuchsee 209	4 59	5*35	...	...	6 40	7 38	...	10 10	10 46	...	...	11 26	...	13 33	...	...	...	17 19	17 45	...	...	...	...	19 15	21 12	...	22 10
29½	Langenthal 243	5 8	5 47	...	...	6 55	7 47	...	10 27	10 55	RC	...	11 37	...	13 51	RC	...	...	17 34	17 54	RC	...	...	...	19 30	21 21	...	22 24
39½	Aarburg 208	...	6 10	...	...	7 23	...	...	10 52	...	...	...	11 59	...	14 14	...	...	...	17 58	...	...	...	...	...	19 56	...	...	22 46
41½	**Olten** 208, 215 ... { *arr.*	5 27	6 15	...	...	7 28	8 6	...	10 57	11 12	12 19	...	12 4	...	14 19	14 47	...	...	18 3	18 12	18 19	...	...	...	20 1	21 38	21 45	22 51
	{ *dep.*	5 37	6 18	...	...	7 46	8 16	9 34		11 25	12 23	13 20	12 30	...	14 43	14 57	16 3	16 54	19 24		18 24	...	18 38	17*46	20 23	21 48	SC	
50½	**Aarau** 240 ..... { *arr.*	5 51	6 39	...	...	8 5	8 29	9 53	...	11 40	12 36	13 40	12 50	...	15 3	15 10	16 23	17 15	19 45	...	18 38	...	18 53	18 8	20 44	22 0		...
	{ *dep.*	5 54	6 42	6 10	...	8 10	8 31	9 56	...	11 42	12 38		12 56	...	15 17	15 12	16 28	17 24	19 51	...	18 40	...	18 56	18 22	20 55	22 2	...	...
56	Wildegg 215	...	6 57	6 28	...	8 27	...	10 11	...	...	...	...	13 11	...	15 33	⋮	16 41	17 41	20 3	...	...	...	...	18 38	21 11	...	...	...
58½	Schinznach Bad	...	7 3	6 34	...	8 34	...	10 17	...	...	...	...	13 17	...	15 40	⋮	16 47	17 47	20 9	Ex 3	...	...	...	18 44	21 17	...	...	...
61½	**Brugg** ..... *arr.*	6 11	7 8	6 40	...	8 39	8 46	10 22	...	11 59	...	...	12 22	...	15 45	⋮	16 52	17 52	20 15	...	...	Ex 3	19 13	18 49	21 22	22 18	...	Ex 3
...	BASLE 213 ..... *dep.*	...	...	...	6 30	7 40	7 40	...	...	10 30	:	10 30	11 53	14 49	13 52	:	...	17 5	...	17 5	:	1838	17 21	...	19 53	...	...	21 35
...	**Brugg** ..... *dep.*	6 12	7*13	6 47	8 36	8 50	8 47	10 32	...	12 1	:	12 8	13 25	15 42	15 54	:	16 55	18 6	20 23	18 2	:	1933	19 14	19 38	21 30	22 19	...	22 30
64½	Turgi 213	...	7 18	6 54	8 41	8 56	...	10 37	...	...	:	12 14	13 31	...	15 59	:	17 1	18 13	20 29	...	:	...	...	19 45	21 38	...	...	...
67½	Baden 240	6 23	7 26	7 9	8 48	9 4	8 57	10 45	...	12 11	:	12 22	13 39	15 52	16 7	15 37	17 10	18 21	20 37	18 13	19 7	1943	19 25	19 53	21 46	22 29	...	22 40
68½	Wettingen 240	...	...	7 15	...	9 10	...	10 51	...	...	:	12 27	13 45	...	16 13	...	17 15	18 28	20 47	...	...	...	...	19 59	21 51	...	...	...
74	Dietikon	...	7 38	7 27	...	9 22	...	11 2	...	...	:	12 38	13 58	...	16 24	...	17 28	18 40	21 59	...	...	...	...	20 11	22 3	...	...	...
78½	Altstetten 213	...	...	7 37	...	9 33	...	11 12	...	...	:	12 48	14 8	...	16 34	...	17 38	18 50	21 9	...	...	...	...	20 21	22 13	...	...	...
81	**Zurich** 213, 234..... *arr.*	6 43	7 50	7 43	9 8	9 39	9 17	11 18	...	12 32	13 23	12 54	14 14	16 11	16 40	15 57	17 44	18 56	21 15	18 33	19 27	20 3	19 45	20 27	22 19	22 48	...	23 0

*—Weekdays only. §—Compartments Couchettes 1.2.3 cl. RC—Restaurant Car. SC—Sleeping Car.

2 & 3 class on trains unless stated.

ZURICH, WINTERTHUR, ROMANSHORN and RORSCHACH.

KM				Ex 3		Ex 3					Ex 3		Ex 3				*				Ex 3			Ex 3	
—	**Zurich**.....*dep.*	5 0	6 55	7 20	8 20	9 24	...	10 10	11 17	11 25	12 19	13 39	14 56	16 33	16 41	17 18	17 33	18 6	18 21	19 14	20 10	20 37	21 36	22 42	23 17	23 40
3½	Oerlikon 235	5 7	7 5	...	8 30	...	...	10 21	11 26	11 32	12 27	...	15 7	...	16 51	17 18	17 41	...	18 32	19 25	...	20 46	21 44	22 53	...	23 48
9	Bassersdorf .....*arr.*	...	...	...	8 44	...	...	...	11 37	...	...	...	15 20	...	...	...	17 54	...	...	...	...	20 58	...	...	...	23 59
5½	Wallisellen 235.....	5 12	7 10	...	...	...	...	10 28	...	11 36	12 31	...	...	...	16 37	17 23	...	...	18 38	19 31	...	...	21 49	22 58	...	...
10½	Effretikon	5 24	7 22	...	8 51	...	...	10 42	11 48	...	12 45	...	15 28	...	17 10	17 37	18 2	...	18 52	19 46	...	21 6	22 3	23 10	...	0 7
16½	**Winterthur** 235,236 { *arr.*	5 35	7 34	7 45	9 4	9 47	...	10 56	12 0	11 54	12 57	14 3	15 41	16 57	17 22	17 49	18 14	18 30	19 5	19 58	20 32	21 18	22 15	23 22	23 41	0 19
	{ *dep.*	5 43	7 54	7 48		9 49	...	11 4	12 6		13 40	14 11	15 49		17 30				18 37		20 45		22 24			
26½	Frauenfeld.....	6 8	8 18	⋮	...	10 4	...	11 32	12 26	...	14 4	14 27	16 15	...	17 57	...	...	...	18 53	...	21 15	...	22 48	...	...	...
32½	Mullheim-Wigolt	6 22	8 32	⋮	...	...	...	11 47		...	14 18		16 29	...	18 12	...	...	...	...	...	21 29	...	23 0	...	...	...
37½	Weinfelden 240	6 34	8 42	Sees 236	...	10 18	...	12 5	...	...	14 29	14 44	16 42	...	18 27	...	...	...	19 8	...	21 42	...	23 9	...	...	...
41½	Sulgen	6 45	8 52		...	10 25	...	12 19	...	...	14 39	14 52	16 56	...	18 38	...	...	...	19 15	...	21 53	...	23 18	...	...	...
47½	Amrisweil	7 0	9 6		...	10 33	...	12 33	...	...	14 53	15 1	17 11	...	18 50	...	...	...	19 24	...	22 7	...	23 32	...	...	...
51½	**Romanshorn** 237..... *arr.*	7 7	9 13	⋮	...	10 40	...	12 40	...	...	15 0	15 8	17 18	...	19 0	...	...	...	19 31	...	22 14	...	23 39	...	...	...
59	FRIEDRICHSHAFEN 438*a*	8 8	...	⋮	...	12*a*45	...	...	...	...	...	16 10	...	...	...	...	...	...	20*18	...	...	...	...	...	...	...
65½	LINDAU 412, 438 .....*arr.*	8 45	...	10*15	...	12 5	...	...	...	...	...	16 35	...	...	...	...	...	...	...	...	...	...	...	...	...	...
203	MUNICH 375 .....*arr.*	...	...	14 45	...	...	...	...	...	...	...	21 25	...	...	...	...	...	...	...	...	...	...	...	...	...	...
...	**Romanshorn**.....*dep.*	7 31	5 36	...	6 17	10 45	12 47	13 2	...	...	15 23	...	17 50	...	...	...	...	...	19 36	...	...	22*20	...	...	...	...
56½	Arbon 240	7 42	5 47	...	6 29	10 56	¶	13 14	...	...	15 36	...	18 1	...	...	...	...	...	19 49	...	...	22 35	...	...	...	...
60½	Rorschach { Hafen 236	7 51	5 55	...	6 38	11 5	13 2	13 23	...	...	15 46	...	18 10	...	...	...	...	...	19 57	...	...	22 44	...	...	...	...
61	{ Bahnhof ...	7 55	5 59	...	6 42	11 9	13 16	13 28	...	...	15 51	...	18 15	...	...	...	...	...	20 2	...	...	22 49	...	...	...	...
71½	LINDAU 438 .....*arr.*	10 42	...	...	...	12 13	14 35	...	...	...	16 56	...	...	...	...	...	...	...	21 17	...	...	...	...	...	...	...

*—Weekdays only. †—Via Bregenz. ‡—Sundays only. ¶—From June 15th to Sept. 9th

a—Arr. 11.30 from June 15th to Sept. 10th.

2 & 3 class on trains unless stated.

RORSCHACH, ROMANSHORN, WINTERTHUR and ZURICH.

LINDAU 438 .....*dep.*	...	...	...	...	...	...	...	...	...	6 33	6 33	...	...	9 50	12 15	...	...	12 15	...	...	14 45	...	14 45	...	...	...
			Ex 3					*													Ex 3	Ex 3				
Rorschach Bahnhof *dep.*	...	...	...	4 20	...	...	6 10	...	8 2	9 27	...	...	11 25	13 7	...	...	14 28	...	...	15*58	...	17 11	...	...	...	18 45
Hafen ...*dep.*	...	...	...	4 24	...	...	6 15	...	8 6	9 32	...	...	11 30	13 12	...	...	14 32	...	...	16 3	...	17 16	...	...	...	18 51
Arbon	...	...	...	4 34	...	...	6 20	...	8 17	9 43	...	...	11 42	13 24	...	...	14 45	...	...	...	...	17 28	...	...	...	19 2
Romanshorn.....*arr.*	...	...	...	4 47	...	...	6 40	...	8 28	9 55	...	...	11 55	13 37	...	...	15 2	...	...	16 17	...	17 39	...	...	...	19 13
MUNICH 375 .....*dep.*	...	...	...	...	...	...	...	...	...	...	...	...	...	...	8 51	...	...	...	...	...	...	...	13 17	...	...	...
LINDAU 412, 438.....*dep.*	...	...	...	...	...	...	...	...	...	...	...	...	...	...	12 25	...	...	...	...	...	...	...	17 5	...	...	...
FRIEDRICHSHAF'N438 *dp*	...	...	...	...	...	...	...	...	8 13	...	...	...	...	...	12 57	...	...	...	...	...	...	...	16 58	16 58	...	18 25
Romanshorn.....*dep.*	...	...	...	4 53	...	5 45	7 14	...	9 2	...	...	...	12 10	...	13 53	...	15 22	...	...	...	17 0	18 9	18 43	...	...	20 37
Amriswell	...	...	...	5 1	...	5 53	7 21	...	9 11	...	...	...	12 19	...	14 0	...	15 30	...	...	...	17 8	18 18	18 50	...	...	20 46
Sulgen 215	...	...	...	5 14	...	6 9	7 30	...	9 27	...	...	...	12 34	...	14 9	...	15 46	...	...	...	17 23	18 34	...	...	...	21 2
Weinfelden	...	...	...	5 23	...	6 19	7 37	...	9 44	...	...	...	12 44	...	14 16	...	15 57	...	...	...	17 35	18 46	19 4	...	...	21 16
Mullheim-Wigoit	...	...	...	5 33	...	6 31	...	...	10 0	...	...	...	12 53	...	...	...	16 8	...	...	...	17 45	18 56	...	...	...	21 26
Frauenfeld	...	...	...	5 46	...	6 52	7 53	...	10 24	...	...	...	13 8	...	14 32	...	16 27	...	...	...	18 4	19 10	19 19	19 24	...	21 41
Winterthur ..... { *arr.*	...	...	...	6 9	*	7 20	8 10	...	10 48	...	...	...	13 31	...	14 46	...	16 53	...	...	...	18 28		19 33	19 48	...	22 5
{ *dep.*	5*18	5 55	6 20	6 39	7 28	7 50	8 18	10 15	11 0	12 7	13 4	13 44	(	13 56	14 55	16 19	17 3	17 30	17 46	18*10	18 43	...	19 43	20 39	20 55	22 15
Effretikon	5 32	6 14	...	6 52	...	8 3	...	10 29	...	12 22	13 20	...	...	14 10	...	16 32	17 17	17 45	...	18 25	18 59	...	...	20 59	21 10	22 30
Wallisellen.....	5 42	6 26	...	7 3	7 45	8 15	...	10 41	...	12 34	13 32	...	...	14 22	...	16 44	17 29	...	...	18 36	19 14	...	...	21 11	...	22 42
Bassersdorf .....*dep.*	...	...	...	...	...	...	...	...	...	...	...	...	...	...	...	...	...	17 53	...	...	...	...	...	...	21 17	...
Oerlikon	5 47	6 32	...	7 8	...	8 20	...	10 46	...	12 40	13 38	...	...	14 27	...	16 50	17 35	18 7	...	18 42	19 21	...	...	21 16	21 31	22 47
Zurich.....*arr.*	5 55	6 41	6 46	7 15	7 55	8 30	8 45	10 54	11 26	12 47	13 47	14 9	...	14 36	15 20	16 59	17 44	18 16	18 11	18 51	19 31	...	20 8	21 24	21 40	22 55

§—From June 16th to Sept. 10th. *—Weekdays only.

ZURICH, BRUGG, AARAU and BERNE.

			Ex 3	Ex 3	Ex 3			1.2.3	Ex 3			Ex 3		Ex 3			Ex 3				Ex 3		Ex 3	Ex 3		Ex 3
Zurich.....*dep.*	6 2	6 54	7 22	7 15	7 41	...	9 36	10 3	11 53	...	12 17	13 24	13 47	...	14 45	15 38	16 22	...	17 10	18 29	18 40	19 2	20	20 20	20 42	21 15	23 30	23 55
Altstetten	6 8	7 0	...	...	...	...	9 43	...	...	...	12 23	...	13 54	...	14 51	⋮	16 29	...	17 16	...	18 47	...	20 26	...	...	23 37	...
Dietikon	6 18	7 9	...	...	⋮	...	9 54	...	RC	...	12 34	...	14 4	...	15 1	⋮	16 40	...	17 27	RC	18 58	...	20 37	...	...	23 46	...
Wettingen	6 30	7 20	...	...	⋮	...	10 8	...	...	...	12 48	...	14 16	...	15 13	⋮	16 52	...	17 39	...	19 11	...	20 50	...	...	23 56	...
Baden	6 39	7 24	7 42	7 35	8 0	...	10 14	10 24	12 13	...	12 57	13 44	14 22	...	15 18	15 57	16 58	...	17 53	18 51	19 27	19 21	20 56	21 2	21 34	0 1	0 15
Turgi .....*arr.*	6 45	7 29	...	...	⋮	...	10 19	10 29	...	...	13 2	...	14 28	...	15 23	⋮	17 4	...	17 59	...	19 34	...	21 1	...	...	0 6	...
Brugg ..... *arr.*	6 52	7 35	7 50	7 43	⋮	...	10 25	10 34	...	...	13 9	...	14 35	...	15 29	⋮	17 10	...	18 6	19 0	19 39	RC	21 16	21 11	21 42	0 11	0 23
BASLE 213 .....*arr.*	...	...	8 45	...	⋮	...	11 48	...	...	...	...	...	...	...	17 20	⋮	...	...	19 53	...	21 51	⋮	...	22 5	...	...	...
Brugg .....*dep.*	6 55	...	7 44	⋮	Ex 3	...	10 37	⋮	...	Ex 3	13 14	...	14 38	...	15 32	⋮	17 13	...	18 17	19 1	19 42	⋮	21 19	⌣	21 43	...	0 24
Schinznach Bad	7 1	...	...	⋮	...	...	10 43	⋮	...	...	13 20	...	14 44	...	15 38	⋮	17 19	...	18 24	...	19 48	⋮	21 25	...	...	...	...
Wildegg	7 10	...	...	⋮	...	...	10 50	⋮	...	...	13 30	...	14 53	...	15 45	⋮	17 27	...	18 34	...	19 59	⋮	21 33	...	...	...	...
Aarau..... { *arr.*	7 22	...	Ex 3	8 0	8 22	...	11 4	12 36	...	...	13 45	14 6	15 5	...	15 56	16 20	17 42	...	18 48	19 17	20 13	19 43	21 44	...	22 1	...	0 41
{ *dep.*	7 36	6 7	...	8 2	8 24	...	12 5	11 9	12 38	...	13 55	14 7	15 9	...	16 0	16 22	18 9	...	18 58	19 19	20 28	19 45	21 51	...	22 3	...	0 45
Olten ..... { *arr.*	7 57	6 27	...	8 14	8 36	A	12 25	11 31	12 52	...	14 15	14 21	15 30	...	16 20	16 36	18 30	*	19 18	19 31	20 49	19 58	22 11	...	22 17	...	0 58
{ *dep.*	8 58	6 32	7 35	8 19	8 40	10 23	13 25	11 51	12 58	13 10	15 0	...	16 46	16 54	16 40	...	18 39	...	...	19 42	21 13	⌣	...	...	22 29	...	1 13
Aarburg	9 5	6 39	...	...	...	13 32	11 57	...	...	...	15 6	...	...	...	17 0	...	...	...	18 45	...	RC	21 20	...	...	...	...	§
Langenthal	9 30	7 4	...	8 40	...	10 43	14 0	12 26	RC	...	15 32	...	...	...	17 6	17 25	...	...	19 11	...	20	22 1	48	...	...	22 48	...	1 34
Herzogenb'chsee	9 43	7 17	...	8 49	...	10 51	14 13	12 38	...	RC	15 44	...	...	...	17 15	17 38	...	...	19 23	...	20 10	22 0	...	...	...	22 56	...	1 43
Burgdorf.....	10 9	7 43	...	9 5	...	11 8	14 40	13 1	...	...	16 8	...	...	...	17 33	18 6	...	...	19 49	...	20 28	22 28	...	...	...	23 13	...	2 1
Zollikofen	10 33	8 7	...	...	...	15	13 26	...	...	...	16 31	...	...	...	18 31	...	20 12	...	...	22 52	...	...	...	...	...	...	...	...
Berne ..... *arr.*	10 42	8 16	8 32	9 27	9 40	11 30	15 14	13 35	13 57	14	8 16	40	...	17 54	18 40	17 41	...	20 22	...	20 50	23 1	...	...	...	23 34	...	2 23

A—From July 1st to Sept. 10th. *—Weekdays only. RC—Restaurant Car. SC—Sleeping Car.

§—Compartments Couchettes 1.2.3 cl. **—For other trains between Zurich and Brugg, see page 213.

ZURICH, MEILEN, RAPPERSWIL, GLARUS and LINTHAL.

[For other trains between Zurich and Ziegelbrucke, see page 238.]

Dist. E.M.	Zurich—																														
—	Hauptbhhf213	*dp*	4 44	6 3	7 0	8 20	10 35	11*48	12 3	...	13 40	13 10	14 39	16 29	17 35	...	18 12	19 15	20 18	22 31	23 30
1½	Letten		4 50	6 9	¶	8 25	10 41	11 55	12 8	...	¶	13 17	14 46	16 36	17 41	18 5	18 18	19 23	20 25	22 38	23 34
3½	Stadelhofen		4 55	6 15	¦	8 31	10 47	12 4	12 14	...	¦	13 24	14 51	16 42	17 46	18 17	18 24	19 29	20 30	22 43	23 39
5	Tiefenbrunnen		4 59	6 20	¦	8 35	10 51	...	12 18	...	¦	13 29	14 55	16 46	17 50	...	18 28	19 33	20 34	22 47	23 43
7½	Küsnacht		5 6	6 31	¦	8 45	11 2	...	12 27	...	¦	13 43	15 3	16 54	18 1	18 24	18 37	19 40	20 43	22 56	23 50
8½	Erlenbach		5 9	6 35	¦	8 49	11 5	...	12 30	...	¦	13 46	15 8	16 57	18 4	18 27	18 40	19 44	21 46	22 59	23 53
12	Meilen		5 19	6 46	¦	8 58	11 15	12 21	12 40	...	¦	13 57	15 19	17 7	18 14	18 35	18 49	19 57	20 55	23 8	0 1
16½	Stäfa		5 35	6 59	¦	9 11	11 27	12 32	12 51	...	¦	14 11	15 33	17 19	18 26	18 49	19 3	20 8	21 6	23 19	0 12
18	Uerikon		5 40	7 3	¦	9 16	11 31	12 36	12 55	...	¦	14 15	15 37	17 23	18 30	...	19 8	20 13	21 9	23 23	0 16
22½	Rapperswil	*a*	5 50	7 12	¦	9 26	11 41	12*45	13 5	...	¦	14 25	15 48	17 32	18 40	18 59	19 18	20 24	21 18	23 32	0 25
		d	6 14	7 29	¦	9 34	12 0	12 49	...	13 58	¦	...	16 1	17 37	18 56	...	19 35	...	21 22	...	...
28½	Schmerikon		6 28	7 43	¦	9 47	12 14	13 1	...	14 11	¦	...	16 13	17 50	19 9	...	19 47	...	21 35	...	...
30½	Uznach 237		6 35	7 49	¦	9 53	12 26	13 5	...	14 16	¦	15 15	16 20	17‡58	19 15	...	19 51	...	21 41	...	...
32½	Benken		6 40	7 54	¦	9 58	12 31	...	...	14 21	¦	...	16 25	18 3	19 20	...	...	...	21 46	...	...
36½	Schanis		6 47	8 2	¦	10 6	12 39	...	...	14 29	¦	...	16 33	18 11	19 28	...	...	...	21 54	...	...
38	Ziegelbrucke	*a*	6 50	8 6	8 14	10 10	12 43	...	...	14 33	14 38	15 26	16 37	18 15	19 32	...	...	...	21 58	...	...
		d	7 7	8 18		10 27	12 52	...	...	14 42	*	15‡49	17 18	18 45	19 40	...	...	...	22 2	...	...
39	Nieder&Oberurnen		7 11	8 22	...	10 31	12 56	...	...	14 46	...	15 53	17 22	18 49	19 44	...	...	...	22 5	...	...
40½	Näfels-Mollis		7 16	8 27	...	10 36	13 1	...	...	14 51	...	15 58	17 27	18 54	19 49	...	...	...	22 10	...	...
43	Netstal		7 22	8 33	...	10 42	13 7	...	...	14 57	...	16 4	17 33	19 0	19 55	...	...	...	22 16	...	...
45	Glarus	*arr.*	7 26	8 37	...	10 46	13 11	...	...	15 1	...	16 8	17 38	19 5	19 59	...	...	...	22 20	A	...
		dep.	7 33	8 39	...	10 50	13 20	...	...	...	15B3	16 14	17 44	...	20 3	...	...	...	...	22 24	...
45½	Ennenda		7 36	...	...	10 53	13 23	...	...	...	15 6	16 17	17 47	...	20 6	...	...	...	...	22 27	...
47½	Mitlödi		7 40	...	...	10 57	13 27	...	...	...	15 10	16 21	17 51	...	20 10	...	...	...	...	22 32	...
48½	Schwanden 234		7 47	8 46	...	11 1	13 34	...	...	...	15 14	16 26	17 58	...	20 15	...	...	...	...	22 36	...
49½	Nidfurn-Haslen		7 51	...	...	11 5	13 38	...	...	...	15 18	16 30	18 2	...	20 19	...	...	...	...	22 40	...
51½	Luchsingen-Hätz		7 57	8 53	...	11 11	13 44	...	...	...	15 24	16 36	18 8	...	20 25	...	...	...	...	22 45	...
52½	Diesbach-Betsch		8 3	...	...	11 16	13 49	...	...	...	15 29	16 41	18 13	...	20 30	...	...	...	...	22 49	...
53½	Rüti (Glarus)		8 7	...	...	11 19	13 53	...	...	...	15 32	16 44	18 16	...	20 33	...	...	...	...	22 52	...
54½	Linthal	*arr.*	8 10	9 0	...	11 22	13 56	...	...	...	15 35	16 47	18 19	...	20 36	...	...	...	...	22 55	...

LINTHAL, GLARUS and ZURICH.

				C												B															
Linthal	*dep.*	...	4 29	...	5 58	7 2	...	7 58	9 21	10 58	13 7	...	15 35	...	...	...	17 36	18x37	...	19 29
Rüti (Glarus)		...	4 32	...	6 1	7 5	...	8 1	9 24	11 1	13 11	...	15 38	...	...	...	17 39	...	...	19 32
Diesb'h-Betschwand'n		...	4 35	...	6 4	7 8	...	8 4	9 27	11 4	13 14	...	15 42	...	...	...	17 43	...	...	19 36
Luchsingen-Hätzing'n		...	4 39	...	6 9	7 13	...	8 9	9 32	11 10	13 19	...	15 47	...	...	...	17 49	18 45	...	19 41
Nidfurn-Haslen		...	4 44	...	6 15	7 19	...	8 15	¦	11 16	13 25	...	15 53	...	...	...	17 55	...	...	19 47
Schwanden		...	4 48	...	6 20	7 23	...	8 20	9 42	11 21	13 30	...	15 57	...	...	...	18 1	18 53	...	19 53
Mitlödi		...	4 51	...	6 23	7 26	...	8 23	9 45	11 24	13 32	...	16 0	...	...	...	18 4	...	...	19 57
Ennenda		...	4 56	...	6 28	7 31	...	8 28	9 50	11 29	13 38	...	16 4	...	...	...	18 8	...	...	20 5
Glarus	*arr.*	...	4 58	...	6 30	7 33	...	8 30	9 52	11 31	13 40	...	16 6	...	...	...	18 10	19‡2 0	...	20 7
	dep.	Sundays excepted.		5 1	6 36	7 35	...	8 37	9 55	11 37	13 46	From St. Gallen, p. 237.		...	...	...	18 15	19 5	...	20 31
Netstal			...	5 6	6 41	7 40	...	8 42	10 0	11 43	13 51		...	...	16 24	...	18 20	19 10	...	20 36
Näfels-Mollis			...	5 12	6 47	7 46	...	8 48	10 6	11 50	13 58		...	...	16 29	...	18 28	19 16	...	20 43
Nieder & Oberurnen			...	5 17	6 52	7 51	...	8 53	10 11	11 55	14 3		...	...	16 35	...	18 33	19 21	...	20 48
Ziegel-brucke 238	*arr.*		...	5 20	6 55	7 54	...	8 56	10 15	11 58	14 6		...	Ex 3	16 40	...	18 36	19 24	...	20 51
	dep.		...	5 21	7 7	7 55	9*10	8 59	10 26	12 9	14 40		...	17 0	17 20	...	18 43	19 33	19 34	21 2
Schanis			...	5 25	7 12	8 1	9 21	¦	10 31	12 14	14 45		...	¦	17 25	...	18 48	§	19 38	21 6
Benken			...	5 32	7 20	8 9	9*40	¦	10 39	12 21	14 53		...	B	17 33	...	18 56	¦	19 45	21 13
Uznach			...	5 37	7 26	8 53	9 51	¦	10 46	12 28	15 0	15 15	...	¦	17 37	18 32	19 2	¦	19 51	21 19
Schmerikon			...	5 42	7 31	...	9 56	¶	10 51	12 33	15 6	15 19	...	¶	...	18 36	19 8	¦	19 56	21 24
Rappers-wil 235	*arr.*		...	5 54	7 42	9 5	10 8	¦	11 1	12 43	15 19	15 29	...	...	...	18 48	19 21	¦	20 7	21 36
	dep.		4 49	5 50	6*15	8 9	9 9	10 14	11 10	12 50	...	15 37	17 5	...	18 16	18 59	19 31	¶	20 15	21 43
Uerikon			4 59	6 1	6 26	8 19	9 18	10 25	11 21	13 2	...	15 48	17 16	...	18 29	19 9	19 42	¶	20 23	21 53
Stäfa			5 3	6 6	6 31	8 23	9 22	10 29	11 26	13 6	...	15 52	17 21	...	18 34	19 13	19 46	¦	20 27	21 57
Meilen			5 18	6 18	6 44	8 36	9 32	10 41	11 38	13 19	...	16 5	17 35	...	18 48	19 26	19 58	¦	20 39	22 9
Erlenbach			5 29	6 28	6 53	8 45	...	10 50	11 48	13 29	...	16 16	17 46	...	19 1	19 35	20 6	¦	20 48	22 18
Küsnacht			5 32	6 32	6 56	8 51	9 41	10 53	11 51	13 32	...	16 19	17 50	...	19 4	19 39	20 9	¦	20 52	22 21
Zurich-Tiefenbrun			5 41	6 42	7 5	8 58	...	11 2	12 0	13 40	...	16 27	18 1	...	19 13	19 48	20 16	¦	20 59	22 30
" Stadelhofen			5 45	6 47	7 10	9 2	9 50	11 7	12 4	13 44	...	16 32	18 10	...	19 18	19 52	20 21	¦	21 4	22 34
" Letten			5 50	6 56	7 15	9 7	...	11 12	12 17	13 49	...	16 38	18 16	...	19 28	19 57	20 29	¦	21 9	22 40
" Hauptbhf.	*arr.*		5 55	7 1	7 20	9 12	9 58	11 17	10 15	12 22	13 54	...	16 43	18 21	18 4	19 33	20 2	20 34	20 30	21 14	22 45

A—Fris., Sats. and Suns. only. B—Runs from July 1st to September 10th. C—Sats., Suns. & Mons. only.
*—Weekdays only. †—Change at Uznach. §—Ex 3. ¶—Via Thalwil. p. 238 ‡—Dep. 15.31 until June 30th and from September 11th. z—From June 15th (weekdays only).

SCHWANDEN and ELM, ✱ (See p. 207), 8½ miles in 55 minutes. Depart from Schwanden 6.25, 7.53, 8.50, 11.22, 13.40, 17‡56, 18.10 and 20.20. Depart from Elm 5.22, 6‡12, 7.22, 10.0, 12.27, 14.50, 16.55, & 18.35.
‡—Weekdays only. §—Dep. 16.28 on Sat. and Sun.

†—Dep. 20.47 on Sundays

BULLE and BROC-FABRIQUE.

*—Dep. 20.27 on Sundays.

E.M.	Bulle	*dep.*	6 5	7 8	9 1	11 10	13 8	15 15	16 50	18 26	21* 0	...	...	...	...	...	...	...	...
2½	Broc		6 18	7 21	9 13	11 25	13 25	15 28	17 2	18 38	21 12	...	...	...	...	...	...	...	‡—Dep, 11.36 on Sundays.
3½	Broc-Fabrique	*arr.*	6 22	7 25	9 16	11 28	13 28	15 31	17 5	18 41	21 15	...	...	...	...	...	...	...	
...	Broc-Fabrique	*dep.*	6 33	7 40	9 31	11‡57	13 41	16 4	17 39	19 4	21†24	...	...	...	...	...	...	...	...
...	Broc		6 37	7 44	9 35	12 2	13 45	16 8	17 44	19 8	21 28	...	...	...	...	...	...	...	...
...	Bulle 220	*arr.*	6 49	7 56	9 47	12 15	13 57	16 20	17 57	19 20	21 40	...	...	...	...	...	...	...	...

WINTERTHUR and BASLE.

Dist. E.M.	Winterthur	*dep.*	...	...	6 5	8 15	...	12 13	15 21	17 43	18 41	20 40	22 23	...	...	...	...	...	...
4½	Pfungen-Neftenbach		...	...	6 19	8 27	...	12 27	15 38	17 55	18 57	20 52	22 35	...	...	...	...	...	...
10	Bulach 240		5 32	...	6 31	8 37	...	12 38	15 53	18 6	19 9	21 2	22 45	...	...	...	...	...	...
13½	Eglisau (See below)		5 43	...	6 43	8 54	9 0	13 6	16 46	18 32	19 35	21 12	23 2	...	...	...	...	...	...
18½	Weiach-Kaiserstuhl		5 55	...	6 53	...	9 14	13 18	16 59	18 42	19 45	...	...	...	...	...	...	...	...
23½	Reckingen		6 7	‡	7 4	...	9 30	13 31	17 15	18 54	19 58	...	...	...	...	...	...	...	...
30	Koblenz		6 20	6 39	7 23	9 2	10‡8	13 55	17 41	19 13	20 14	...	...	...	...	...	...	...	...
34½	Leibstadt		...	6 48	7 34	...	10 20	14 4	17 55	19 24	20 25	...	...	...	...	...	...	...	...
38	Etzgen		...	6 57	7 44	...	10 33	14 12	18 11	19 34	20 35	...	...	...	...	...	...	...	...
40½	Laufenburg		...	7 6	7 54	9 40	10 45	14 20	18 20	19 45	20 45	...	...	...	...	...	...	...	...
46½	Stein Sackingen		...	7 20	8 6	9 49	11‡1	14 30	18 43	19 58	20 58	...	...	...	...	...	...	...	...
64½	Basle	*arr.*	...	...	8 45	10 25	11 48	15 17	19 32	20 44	21 51	...	...	...	...	...	...	...	...

Basle 144	*dep.*	7 5	7 40	10 31	13 52	...	17 20	18 45	...	...	...	...	...	...	...	...	...
Stein Sackingen 213	*dep.*	5 10	7 44	8 41	11 27	14 50	15§29	18 1	19 33	...	...	...	...	...	...	...	...
Laufenburg		5 22	7 56	8 53	11 43	15 2	15 51	18 25	19 46	...	...	...	...	...	...	...	...
Etzgen		5 30	...	9 2	11 53	15 9	16 7	18 33	19 55	...	...	...	...	...	...	...	...
Leibstadt		5 39	...	9 12	12 2	15 17	16§22	18 42	20 4	...	...	...	...	...	...	...	...
Koblenz		5 52	8 15	9 47	12 13	15 28	16‡50	18 53	20 16	...	...	...	...	...	...	...	...
Reckingen		6 6	...	10 1	12 26	15 42	17 18	19 5	20 31	...	...	...	...	...	...	...	...
Weiach-Kaiserstuhl		6 18	8 35	10 12	12 38	15 54	17 37	19 16	20 43	...	...	...	...	...	...	...	...
Eglisau (See below)		6 36	8 45	10 32	12 50	16 5	17 56	19 34	21 4	...	...	...	...	...	...	...	...
Bulach		6 46	8 53	10 42	13 0	16 16	18 16	19 43	21 14	...	...	...	...	...	...	...	...
Pfungen-Neftenbach		7 24	9 6	11 43	13 31	16 29	18 45	19 55	21 28	...	...	...	...	...	...	...	...
Winterthur 236	*arr.*	7 38	9 20	12 11	13 45	16 42	19‡2 5	20 7	21 42	...	...	...	...	...	...	...	...

*—Dep. 15.30 on Sundays. ‡—Weekdays only. §—Not on Sat. and Sun.

ZURICH, BULACH and SCHAFFHAUSEN.

E.M.					Ex 3						Ex 3						Ex 3													
—	Zurich (Haupt.) 238	*dep.*	...	6 28	7 9	8 15	10 40	12 8	13 14	14 40	15 26	16 4	17 15	17 57	18 30	...	20 42	22 18	...	...
3½	Oerlikon 232		...	6 37	¦	8 23	10 47	12 24	...	...	15 37	...	17 26	...	18 39	...	...	22 27	...	...
8½	Oberglatt		...	6 56	¦	8 32	11 0	12 37	...	...	15 50	RC	17 40	...	18 53	...	20 57	22 40	...	...
13	Bulach 240	*arr.*	...	7 6	¦	8 39	11 11	12 50	RC	...	16 0	...	17 51	18 20	19 3	...	21 5	22 51	...	...
		dep.	5*26	7 8	RC	8 41	11 13	13 5	...	...	16 2	...	...	18 22	19 15	...	21 6	22 53	...	...
16½	Eglisau (See above)		5 39	7 16	¦	8 49	11 23	13 15	...	...	16 12	...	...	18 30	19 30	...	21 13	23 3	...	...
19½	Rafz		5 49	7 24	¦	8 55	11 33	13 22	...	...	16 19	...	...	18 37	19 38	..	...	23 11	...	...
27½	Neuhausen (Rheinf'l) 358		6 12	7 43	¦	9 8	11 52	13 42	...	...	16 41	...	...	18 52	20 0	...	21 32	23 30	...	...
29½	Schaffhausen 240	*arr.*	6 16	7 47	7 54	9 12	11 56	13 47	15 28	16 44	16 50	...	...	18 55	20 4	...	21 39	23 34	...	...
41½	SINGEN	*arr.*	7 33	8 21	8 21	9 57	12 53	15 10	15 56	...	17 21	...	19 51	...	...	...	22 15	...	...	...
152	STUTTGART 367	*arr.*	...	...	11 19	...	18 44	...	...	...	20 54	...	...	...	...	...	...	...	...	...

STUTTGART 367	*dep.*	...	...	...	...	7 58	...	...	11 13	...	...	...	19 10	...	...	...
SINGEN	*dep.*	...	...	7 18	...	9 0	11 45	...	13 8	15 33	16 55	...	18 12	...	22 12	...	...	...
							Ex 3		Ex 3						Ex 3			
Schaffhausen	*dep.*	5 4	5 56	8 3	...	9 55	12 15	12 29	14‡30	16	17 40	17 55	19 2	20 24	22 39	...	...	...
Neuhausen (Rheinf'l)		5 8	6 2	8 7	...	9 59	...	12 33	...	16 10	17 44	...	19 5	20 29	...	...	...	...
Rafz		5 27	6 23	8 22	...	10 18	...	12 54	...	16 36	18 3	...	19 22	20 50	...	...	...	...
Eglisau (See above)		5 34	6 32	8 30	...	10 27	RC	13 3	RC	16 45	18 20	18 15	19 29	20 58	...	...	...	...
Bulach	*arr.*	5 44	6 40	8 37	...	10 36	...	13 13	...	16 55	18 29	18 23	19 35	21 8	RC	...	...	...
	dep.	5 50	6 41	8 39	...	10 39	...	13 17	...	16 57	...	18 25	19 37	21 10	...	...	...	...
Oberglatt		6	...	8 47	...	10 51	...	13 29	...	17 9	...	18 34	19 45	21 23	...	...	...	...
Oerlikon		6 21	...	...	...	11 6	...	13 45	...	17 24	...	18 49	19 53	21 37	...	...	...	...
Zurich	*arr.*	6 30	7 2	9 3	...	11 13	13 0	13 53	15 15	17 33	...	18 56	20 0	21 47	23 24	...	...	...

*—Week-days only. §—Dep. 12.24 on Suns. RC—Restaurant Car.
†—From July 2nd to Sept. 11th. ‡—From July 1st to Sept. 10th.

ZURICH and RAPPERSWIL (via Uster).

E.M.	Zurich	*dep.*	4 37	6 18	8	9 10	31	12	1	14	30	16	49	17‡22	17	52	18‡	9	18	49	19‡37	21	10	23	33	...	...	...
5½	Wallisellen 232		4 51	6 33	8	24	10	47	12	19	14	46	17	5	17	39	18	2	18	24	19	3	19	52	21	25	23	48	...	...
7½	Dubendorf		4 56	6 38	8	29	10	52	12	24	14	51	17	10	17	44	18	7	18	30	19	8	19	57	21	30	23	52	...	...
11	Nanikon-Greifensee		5 5	6 47	8	33	11	1	12	34	15	1	17	19	17	54	...	...	18	39	19	17	20	7	21	39	0	0	...	...
13	Uster		5 11	6 52	8	44	11	7	12	40	15	7	17	25	18	0	18	17	18	46	19	23	20	15	21	45	0	5	...	...
17½	Wetzikon		5 24	7 4	8	58	11	21	12	55	15	20	17	39	18	11	18	27	18	59	19	39	20	28	21	59	0	14	...	...
21	Bubikon		5 33	7 11	9	5	11	27	13	4	15	27	17	50	...	...	19	7	19	50	20	35	22	6	0	21	...	...	...	...
22½	Rüti		5 37	7 15	9	9	11	31	13	8	15	31	17	54	...	...	18	35	19	11	19	54	20	39	22	10	0	24	...	...
26½	Rapperswil 234, 237	*arr.*	5 47	7 24	9	19	11	42	13	18	15	42	18	3	...	...	18	43	...	...	20	3	20	48	22	20	0	33	...	...
Rapperswil	*dep.*	5 18	5 57	6‡42	8	7	8	34	10	15	11‡26		12	14	13	22	16	4	17‡	43	19	33	22	0	...	...	...	...	...	...
Rüti		5 27	6	4	6	50	8	17	8	42	10	23	11	34	12	23	13	30	16	13	17	52	19	42	22	8	...	...	...	...
Bubikon		5 34	6	10	6	56	...		8	52	10	29	11	42	12	32	13	38	16	21	17	59	19	54	22	15	...	...	...	...
Wetzikon		5 41	6	23	7	3	8	28	9	2	10	36	11	50	12	44	13	47	16	34	18	32	20	6	22	22	...	...	...	...
Uster		5 51	6	33	7	13	8	36	9	14	10	46	12	1	13	3	13	57	16	45	18	44	20	17	22	32	...	...	...	...
Nanikon-Greifensee		5 55	6	39	7	18	...		9	19	10	51	12	6	13	8	14	1	16	50	18	49	20	22	22	37	...	...	...	...
Dubendorf		6	4	6	48	7	27	8	45	9	28	11	1	12	15	13	18	14	16	59	18	58	20	31	22	46	...	...	...	...
Wallisellen		6	10	6	54	7	32	...		9	33	11	6	12	21	13	24	14	15	17	4	19	5	20	36	22	51	...	...	...
Zurich	*arr.*	6 25	7	8	7	47	8	58	9	48	11	18	12	36	13	40	14	27	17	19	19	20	20	50	23	5	...	...	...	...

*—Dep. 18.5 on Sundays. †—Saturdays excepted. ‡—Weekdays only.

NOTE.—Roughly calculated 8 km. = 5 miles

WINTERTHUR, ST. GALLEN, RORSCHACH and CHUR.

Dist. E.M.	Zurich 232 ..... dep.	...	5 0	7 20	...	6 55	9 24	...	...	...	11 25	13 39	...	...	16 33	...	18 6	19 14	20 10	23 17
			1,2,3	Ex 3				Ex 3				Ex 3			Ex 3					
—	**Winterthur 240 dep.**	...	5 53	7 50	...	8 17	9 53	...	...	...	12 6	14 9	...	14 19	17 0	17 7	18 36	20 12	20 38	23 42
7¼	Elgg	...	6 9	...	...	8 33	...	...	...	...	12 22	...	...	14 35	...	17 22	...	20 29	...	...
9¼	Aadorf.....	...	6 14	...	...	8 38	...	...	...	...	12 27	...	...	14 40	...	17 27	...	20 34	...	...
13	Eschlikon	...	6 24	...	...	8 48	...	...	...	...	12 36	...	...	14 49	...	17 37	...	20 42	...	...
15	Sirnach	...	6 29	...	...	8 53	...	...	...	...	12 41	...	...	14 54	...	17 42	...	20 47	...	...
17¼	**Wil 240** ..... { arr. / dep.	...	6 34	8 13	...	8 58	10 16	...	...	...	12 46	14 32	...	14 59	17 23	17 47	18 59	20¼5221	0	0 4
		...	6 41	8 14	...	9 24	10 18	...	Ä	...	12 51	14 33	...	15 30	17 25	17 54	19 1	21 8	21 2	0 5
23	Uzwyl	...	6 56	...	...	9 39	10 27	...	...	...	13 7	14 42	...	15 44	17 36	18 10	19 10	21 23	...	...
26¾	Flawyl.....	...	7 3	...	...	9 46	10 34	...	...	...	13 14	14 49	...	15 52	17 43	18 17	19 17	21 31	...	...
29¾	Gossau 215.....	...	7 10	8 32	...	9 54	10 40	...	...	...	13 22	14 55	...	16 0	17 50	18 25	19 24	21 39	21 20	...
32¼	Winkeln 215.....	...	7 16	...	...	10 0	...	...	...	...	13 27	...	...	16 5	...	18 31	...	21 44	...	...
36	**St. Gallen 237** { arr. / dep.	...	7 26	8 42	...	10 9	10 49	...	...	...	13 37	15 4	...	16 15	18 0	18 41	19 33	21 54	21 30	0 29
		5 34	7 35	8 47	...	10 20	10 54	12 8	12 46	13 55	15 9	15 30	17 21	18¤14	19 17	20 21	23 10	21¤48	0 31	
38	St. Fiden 237	5 38	7 39	...	...	10 24	...	12 12	...	13 59	...	15 34	17 26	18 20	19 22	20 26	23 15	21 48	...	
41	Mörschwil	5 48	7 48	...	...	1035	...	12 22	...	14 10	...	15 44	17 35	18 30	19 31	20 35	23 24	21 56	...	
46	Rors- { Bahnhof arr.	5 58	7 58	9 6	...	10 47	11 13	12 33	13 5	14 22	15 29	15 55	17 46	18 41	19 43	20 46	28 34	22 7	0 50	
46¼	chach { Hafen ... arr.	6 3	8 5	9 12	...	10 53	11 18	12 38	13 10	14 31	15 37	16 1	17 54	18 48	19 48	20 54	28 39	22 11	...	
...	Lindau 438 ..... dep.	...	...	6 33	...	9 50	...	...	12 15	12 15	...	1445	...	...	...	18 30	...	...	...	
.	Friedrichsh'n438 d.	...	...	...	...	9 50	...	...	12a 0	12 55	...	...	...	17a10	...	18 20	...	...	...	
...	Constance 240 dep.	...	6 12	7 49	...	...	...	...	12 25	10 50	...	14 36	...	17 5	...	18 25	...	...	...	
...	Romanshorn 240 d.	...	7 30	8 37	...	...	...	...	12 47	12 8	...	15 23	...	17 50	...	19 36	...	...	...	
...	Rors- { Hafen ... dep.	5 56	7 52	9 1	...	11 7	...	...	13b13	14 17	15 23	15 51	17 40	18¤35	...	20 40	...	22 12	...	
...	chach { Bahnhof dep.	6 6	8 3	9 8	...	11 20	...	...	13 18	14 28	15 33	16 2	17 51	18 47	...	20 51	...	22 16	0 51	
47¾	Staad	6 11	...	...	...	11 24	...	...	...	14 32	...	16 6	17 56	18 53	...	20 55	...	22 22	...	
50¾	Rheineck 237	6 18	8 13	...	...	11 31	...	...	...	14 39	...	16 13	18 3	19 1	...	21 2	...	22 30	...	
52¾	St. Margrethen arr.	6 23	8 18	9 17	...	11 36	...	...	13 27	14 44	15 45	16 18	18 8	19 6	...	21 7	...	22 36	1	
...	Bregenz ..... arr.	7 30	...	9 53	...	13 50	...	...	...	...	16 21	16 47	18 48	...	...	21 34	...	23 0	...	
...	Lindau 412 ..... arr.	8 55	...	10 10	...	14 20	...	...	...	...	16 38	17 20	19 55	...	...	23 55	...	23 55	...	
...	St. Margrethen dep.	6 27	8 19	9¤23	Ex 3	11 40	Ex 3	...	13 32	14 48	...	16 22	18 12	19 8	...	21 11	Lx 2	22 37	...	
53¾	Heerbrugg	6 38	8 27	9 46	...	11 51	...	...	...	14 58	...	16 32	18 22	19 20	...	21 21	...	22 48	...	
60¾	Altstatten ¶	6 51	8 36	10 0	...	12 4	...	...	Ä	15 14	...	16 45	18 34	19 39	...	21 31	...	23 0	...	
64	Oberriet.....	6 58	...	10 7	...	12 12	...	...	SC	15 25	...	16 52	18 41	19 47	...	21 38	SC	...	...	
70¾	Saltetz (Sennwald).....	7 12	...	10 22	...	12 26	...	...	...	15 39	...	17 7	18 56	20 3	...	21 51	...	Ex 3	Ex 3	
76½	**Buchs 240** ..... { arr.	7 25	8 57	10 34	...	12 38	...	...	14 10	15 51	...	17 19	19 9	20 15	...	22 3	Ö	SC	SC	
		7 33	8 58	10 39	RC	12 43	11 7	...	14 17	15 56	...	17 25	19 14	...	...	22 11	0	12 0	20 47	2 45
86¾	**Sargans 238** ..... { arr.	7 58	9 12	10 57	...	13 7	11 21	...	...	16 15	...	17 47	19¤38	B	...	22 33	0 26	21 2	3 59	
		8 10	9 13	...	11	13 18	...	11 24	...	16 28	...	18 4	20 31	19 47	...	22 56				
89¼	Ragaz (Pfäfers) 238 ...	8 18	9 21	...	11 8	13 27	...	11 32	14 36	16 35	...	18 12	20 39	19 55	...	23 4	...	...	...	
91¼	Maienfeld 238	8 22	9 25	...	...	13 35	...	11 36	...	16 39	...	18 16	20 43	19 59	...	23 8	...	...	...	
93¾	Landquart 238..... arr.	8 27	9 31	...	11 14	13 40	...	11 42	14 42	16 44	...	18 22	20 48	20 4	...	23 14	...	...	...	
...	Davos Platz242 arr.	...	11 45	...	13	5 16	50	...	...	17 17	18 50	...	20 50	...	...	...	...	...	...	
...	Landquart ..... dep.	8 30	9 33	...	11 17	13 43	...	11 44	14 46	16 46	...	18 29	20 49	20 5	...	23 16	...	...	...	
96¾	Zizers 238 ..... arr.	8 36	...	...	...	13 49	...	11 50	...	...	...	18 35	20 55	...	...	...	...	...	...	
102	**Chur (Coire)**..... arr.	8 46	9 47	...	11 30	13 59	...	12 0	15 0	16 59	...	18 45	21 5	20 19	...	23 30	...	...	...	

A—From June 15th to Sept. 9th. B—From July 1st to Sept. 10th. *a*—From June 15th to Sept. 9th.
C—Orient-Arlberg Express, on Tues., Thurs. and Sat. only. *b*—Ex 3 Class. *i*—Sundays only. ***—1, 2, 3 Class.
†—Change here. ‡—Weekdays only. §—2, 3 Class. ¶—Altstatten and Gais—Electric railway connects these places. RC—Restaurant Car. SC—Sleeping Car.
**—For other trains between Sargans and Chur see page 238.

CHUR and AROSA. ★ (See p. 207.)

E.M.				*																											
0	**Chur** *dep.*	7 11	9 7	1011	11 0	12 35	14 42	1612	17 30	19 20	...	**Arosa** *...dep.*	7 17	9 6	11 31	12 39	14 18	16 25	17 32	18 57										
11¼	Langwies	8 7	10 3	11 7	11 54	13 31	15 51	17 8	18 27	20 16	...	Langwies *dep.*	7 33	9 30	11 55	...	14 42	16 49	17 56	19 21										
16¼	**Arosa** *arr*	8 31	10 27	11¤37	12 17	13 55	16 16	17¤32	18 51	20 40	...	**Chur 236** *arr*	8 34	10 25	12 50	13 53	15 38	17 45	18 51	20 17										

Extra, dep. Arosa 5.27. *—From June 16th to Sept 10th.

BRIG, GLETSCH and DISENTIS. ★ (See p. 207.)

Dist. E.M.		‡	1,2,3	Ex 3	1,2,3	1,2,3	1,2,3	‡	*
0	**Brig** ..... *dep.*	930	6¤ 55	9¤ 28	11¤15	...	14¤3017	0	17 10
14½	Mörel	950	7 11	9 40	11 28	...	14 44	1719	17 30
10½	Fiesch	1026	7 43	10 8	12 0	...	15 15	1750	18 5
20½	Münster (W.) ..	1113	8 20	10 41	12 35	...	15 53	1832	18 52
25½	Oberwald	1130	8 38	...	...	...	16 10	1850	19 10
28½	**Gletsch (R.G.)**...		8 58	11 18	13 14	...	16 30		19 30
32¼	Furka	...	9 28	...	...	...	16 57	...	...
37	Realp	...	10 0	...	14 8	...	17 28	...	...
41	Hospenthal	...	10 13	12 24	14 19	...	17 40	...	...
42	**Andermatt 210** ...	...	10 20	12 28	14 23	14 27	17 45	*	...
47½	Oberalpsee	...	‡	11 13	13 ‡	‡	15 2	18 28	...
54	Sedrun	1047	11 54	13 41	15 25	15 37	19 9	1850	...
60½	**Disentis**..... *arr.*	1112	12 18	14 4	15 50	16 6	19 33	1915	...
97	Chur 242... *arr.*	1420	14 20	15 43	18 1	18 1	21 40	2140	...
140	St. Moritz *arr.*	1917	22 30	...	...	...	...	...	...

			1,2,3						
	St Moritz *d.*	...	...	*	‡	Ex 3	1,2,3	‡	‡
	Chur ..... *d.*	...	...	...	...	11 15	...	8 0	...
	Disentis ... *d.*	...	...	5 40	8 5	10 10	12 25	12 25	15 50
	Sedrun.....	...	...	8 30	10 12	11¤55	14¤35	14 40	18 15
	Oberalpsee	...	†	8 55	10 37	12 24	14 58	15 16	18 40
	Andermatt ...	...	9 36	12.3	13 4	15 36	12.3	...	...
	Hospenthal ...	...	7 46	10	10¤50	13 35	16 5	16¤40	...
	Realp	...	7 58	...	10 55	13 56	...	16 45	...
	Furka	...	8 34	...	11 7	...	...	16 57	...
	Gletsch (R.G)	6¤15	8 55	...	11 43	14 41	...	17 31	...
	Oberwald	6¤35	9 17	...	12 2	15 0	‡	17 51	...
	Münster (W.)	6 52	9 32	...	12 36	15 33	16 10	18 28	...
	Fiesch	7 40	10 9	...	13 14	16 6	16 49	19 6	...
	Mörel	8 14	10 37	...	13 43	16 34	17 18	19 35	...
	Brig 217, 224 *a*	8 30	10 50	...	14 0	16 47	17 35	19 50	...

§—Oberwald dep. 6.45 until May 31st, and from Oct 1st. Extra dep. Andermatt 6¤50; dep. Disentis 10¤12, 18.0
‡—Until May 31st and from Oct. 1st.. *—From June 1st to Sept. 30th. †—From July 1st to Sept. 10th.

CHUR, RORSCHACH, ST. GALLEN and WINTERTHUR.

		Ex 3	Ex 3	1,2,3		Lx 2	1,2,3			Ex 3	Ex 3	1,2,3	Ex 3		Ex 3	Ex 3		1,2,3		
	Chur (Coire) ..... *dep.*	...	...	...	4 5	...	7 21	...	10 18	10 50	...	13 12	14 28	15 18	15 55	...	17 14	18 8	18 30	22 20
	Zizers	...	...	...	4 14	...	7 30	...	10 28	...	...	13 22	...	15 27	A	...	...	...	18 45	22 29
	Landquart..... *arr.*	...	...	...	4 18	...	7 35	...	10 33	11 1	...	13 27	14 40	15 32	16 7	...	17 26	18 20	18 51	22 34
	Davos Pl'tz 242 *dep.*	...	...	...	...	5 35	...	8 30	...	...	...	10 55	11 30	13 25	...	...	...	16 40	16 40	19 5
	Landquart..... *dep.*	...	...	...	4 19	...	7 38	...	10 36	11 5	...	13 30	14 42	15 36	16 9	SC	17 28	18 22	18 55	22 35
	Maienfeld	...	...	...	4 24	...	7 44	...	10 42	...	SC	13 36	...	15 42	...	RC	17 33	18 28	19 1	22 41
	Ragaz (for Pfäfers)...	...	SC	...	4 27	SC	7 49	...	10 46	...	RC	13 40	14 50	15 46	16 17	...	17 37	18 32	19 5	22 45
	Sargans ..... { *arr.*	...	...	...	4 33	B	7 56	...	10 53	11 13	...	13 47	...	15 53	16 23	...	17 44	18 39	19 12	22 52
	{ *dep.*	...	Ö	37	4 55	6 27	7 58	9 31	11 22	11 19	9 26	13 54	...	16 28	...	17 59	18 4	18 41	19 24	22 58
	Buchs ..... { *arr.*	...	...	0 51	5 17	6 40	8 16	9 53	11 42	...	9 40	14 17	...	16 46	...	18 13	18 26	18 54	19 47	23 18
	{ *dep.*	...	...	...	5 22	...	8 20	9 57	11 47	...	...	14 23	...	16 51	...	...	18 31	18 58	19 52	
	Saletz (Sennwald).....	...	...	...	5 35	...	...	10 9	11 59	...	...	14 35	C	17 5	...	...	18 43	...	20 4	...
	Oberriet	...	...	...	5 49	...	8 41	10 23	12 13	...	...	14 49	...	17 18	...	...	18 57	...	20 18	...
	Altstatten	...	...	5 28	5 58	7 11	8 48	10 32	12 21	...	...	15 0	...	17 26	...	...	19 4	19 22	20 27	...
	Heerbrugg	...	...	5 38	6 8	7 21	8 56	10 44	12 32	...	...	15 11	...	17 37	...	...	...	19 31	20 38	...
	St. Margrethen *arr.*	...	...	5 48	6 19	7 31	9 5	10 54	12 41	Ex 3	...	15 21	15 42	17 46	...	Ex 3	...	19 39	20 48	...
	Lindau 412 ..... *dep.*	...	...	...	...	...	7 32	9 30	11 25	12 28	...	14 40	...	16 35	...	17 15	...	17 35	...	...
	Bregenz ..... *dep.*	...	...	...	5 55	...	8 36	10 4	12 5	12 44	...	15 12	...	17 5	...	17 49	...	18 26	...	...
	St. Margrethen *dep.*	4 38	...	5 52	6 23	7 35	9 6	10 59	12 45	13 20	...	15 26	15 45	17 50	...	18 7	...	19 40	20 50	...
	Rheineck	...	...	5 58	6 30	7 41	9 12	11 6	12 52	...	...	15 33	...	17 56	...	...	...	19 47	20 56	...
	Staad	...	...	6 4	6 36	7 48	9 19	11 12	12 58	...	...	15 39	...	18 2	...	...	...	...	21 3	...
	Rorschach { Bhn *arr.*	4 49	...	6 7	6 40	7 52	9 23	11 17	13 2	13 31	...	15 43	15 57	18 6	...	18 18	...	19 57	21 7	...
	{ Hfn *arr.*	...	...	6 13	6 49	8 5	9 30	11 28	13 10	13 36	...	15 49	16 1	18 12	...	18 24	...	20 6	21 16	...
	Rom'nsh'rn 240 *arr.*	...	...	...	7 9	...	9 55	11 54	13 36	15 2	...	17 39	16 17	19 13	...	19 13	...	21 38	21 38	...
	Constance 240 *arr.*	...	...	...	7 54	...	11 2	13 16	14 23	15 45	...	18 36	16 41	20 8	...	20 8	...	22 53	22 53	...
	Frdrchshn 438 *arr.*	...	...	...	...	...	...	12 32	15¤35	...	...	17 5	17 5	...	...	...	...	...	...	...
	Lindau 438 ..... *arr.*	...	...	...	...	10 42	...	14 35	...	...	...	16 56	...	...	...	...	...	21 17	...	...
	Rorschach { Hfn *dep.*	...	...	6 6	7 8	7 52	9¤22	11 20	13 4	13 25	14 6	15 51	Ex 3	18¤24	...	18 12	17 40	19 59	21 7	...
	{ Bhn *dep.*	4 50	...	6 10	7 13	7 59	9 28	11 25	13 12	13 33	14 13	15 59	...	18 30	...	18 21	17 47	20 5	21 13	...
	Mörschwil	...	...	6 23	7 27	8 13	9 40	11 38	13 26	...	14 26	16 11	...	18 44	...	...	17 59	...	21 26	...
	St. Fiden	...	...	6 32	7 36	8 22	...	11 48	13 36	...	14 36	16 20	...	18 54	...	...	18 8	20 25	21 35	...
	St. Gallen 215 { *arr.*	5 9	...	6 36	7 40	8 26	9 51	11 52	13 40	13 52	14 40	16 24	...	18 58	...	18 41	18 12	20 27	21 40	...
	{ *dep.*	5 15	5 56	7 17	...	8 34	9 57	12 1	...	13 57	14 47	17 3	16 50	19 13	...	18 45	18 20	20 35	23 10	...
	Winkeln	...	6 6	...	...	8 44	...	12 11	...	...	14 57	17 13	...	19 24	...	...	18 29	20 44	23 20	...
	Gossau	5 24	6 11	7 26	...	8 50	10 6	12 17	...	14 7	15 3	17 19	16 59	19 29	...	18 55	18 36	20 50	23 25	...
	Flawyl.....	5 30	6 18	7 32	...	8 57	10 12	12 25	...	...	15 10	17 25	...	...	...	...	18 43	20 56	23 31	...
	Uzwyl	5 37	6 25	7 39	...	9 5	10 19	12 33	...	...	15 17	17 33	...	...	...	...	18 50	21 3	23 38	...
	Wil ..... { *arr.*	5 47	6 38	7 47	...	9 19	10 27	12 47	...	14 26	15 31	17 47	17 15	...	...	19 12	19 4	21 16	23 51	...
	{ *dep.*	5 48	6 47	7 48	...	9 25	10 28	12 54	...	14 27	15 35	17 52	17 16	19 18	...	19 13	...	21 22	...	...
	Sirnach	...	6 52	...	...	9 30	...	12 59	...	...	15 40	17 57	...	19 24	...	...	...	21 27	...	...
	Eschlikon	...	6 58	...	...	9 35	...	13 4	...	...	15 45	18 2	...	19 31	...	...	...	21 32	...	...
	Aadorf.....	...	7 7	...	...	9 44	...	13 12	...	...	15 53	18 11	...	19 40	...	...	...	21 40	...	...
	Elgg	...	7 16	...	...	9 51	...	13 17	...	...	15 58	18 15	...	19 48	...	...	...	21 45	...	...
	Winterthur ..... *arr.*	6 13	7 36	8 11	...	10 8	10 51	13 34	...	14 50	16 13	18 33	17 39	20 9	...	19 36	...	22 1	...	...
	Zurich 233 ..... *arr.*	6 46	8 30	8 45	...	10 54	11 26	14 9	...	15 20	...	19 31	18 11	21 24	...	20 8	...	22 55	...	...

A—From July 1st to Sept. 10th. †—From June 15th to Sept. 9th.
B—Arlberg-Orient Express, on Tuesday, Thursday and Saturday. C—Runs from June 16th to Sept, 10th.
*—2 & 3 class. ‡—Weekdays. §—1, 2, 3 class. *a*—Sundays only.

RAPPERSWIL and ROMANSHORN.

Dist. E.M.																															
0	**Rapperswil 230** *dep.*	...	5	59	...	8	4	10	31	...	...	12	49	...	...	15	56	...	...	17	37	18	50	...	19	34	...
8	Uznach 234	...	6	19	...	8	21	10	48	...	...	13	7	...	...	16	11	...	...	17	56	19	4	...	19	54	...
16½	Wattwil	...	6	43	...	8	43	11	8	...	...	13	29	14	42	...	16	30	17	20	...	18	17	19	20	...	20	20	...
18½	Lichtensteig	...	6	47	...	8	47	11	12	...	...	13	33	14	51	...	16	34	17	24	...	18	21	...	...	...	20	26	...
31½	**Herisau 231**	...	6	27	7	19	...	9	20	11	46	...	13	0	14	3	15	16	...	16	59	17	58	...	18	50	19	45	...	20	56	22
36½	**St. Gallen 236**... { *arr.*	...	6	38	7	30	...	9	31	11	57	...	13	10	14	14	15	26	...	17	8	18	8	...	19	1	19	53	...	21	7	22
	{ *dep.*	...	6	46	...	...	...	9	41	12	11	...	13	15	14	32	...	...	...	17	13	18	20	...	19	6	19	55	...	21	34	...
38½	St. Fiden 236	...	6	51	...	...	...	9	46	12	16	...	13	20	14	37	...	...	...	17	18	18	25	...	19	11	...	...	...	21	40	...
50	**Romanshorn 240** *arr.*	...	7	19	...	...	...	10	18	12	42	...	13	40	15	6	...	...	...	17	45	18	56	...	19	32	20	23	...	22	10	...
	Romanshorn ..... *dep.*	...	6	4	7	27	...	...	9	0	...	...	12	10	13	4	13	48	15	22	...	...	...	17	52	19	14	19	42	22	20
	St. Fiden	...	6	37	...	...	...	9	35	...	...	...	12	36	13	40	...	...	15	56	...	...	...	18	26	19	34	20	15	22	50
	St. Gallen ..... { *arr.*	...	6	41	7	52	...	...	9	39	...	...	12	40	13	45	14	12	16	0	...	...	...	18	32	19	38	20	19	22	54
	{ *dep.*	5	13	6	45	8	0	...	8	40	10	0	11	5	12	8	12	52	14	14	...	16	30	...	17	21	18	15	19	10	19	44
	Herisau	5	27	6	58	8	10	...	8	57	10	12	11	19	12	20	13	1	14	25	...	16	45	...	17	35	18	28	19	21	19	59
	Lichtensteig	5	55	7	25	8	32	...	9	27	...	11	50	...	...	13	26	14	52	...	...	17	13	...	18	7	...	...	20	26	...	...
	Wattwil	6	2	7	30	8	38	...	9	33	...	12	0	...	13	29	14	57	...	17	16	...	18	14	...	...	...	20	32	...	...	...
	Uznach	6	21	7	47	8	52	...	9	51	...	12	19	...	...	...	15	14	...	...	...	18	31	...	...	...	20	50	...	...	...	...
	Rapperswil ..... *arr.*	6	39	8	4	9	4	...	10	8	...	12	35	...	...	...	15	29	...	...	...	18	49	...	...	...	21	5	...	...	...	...

‡—Weekdays only.

Rheineck and Walzenhausen (in 12 mins.).—From 6.18 until 22.31, frequent service.

ZURICH, ZIEGELBRUCKE. SARGANS and CHUR.

For other Trains between Zurich and Ziegelbrucke, see page 234.]

	PARIS ¶ 130 ...dep.	19 55	19 55	...	...	22 0	...	22 50	22 50	20 0	...	22 50	22 50	...	7 50	...	7 50	...	...	14 0	
	BASLE 213 ...dep.	3 48	3 48	...	5 3	6 40	...	7 17	7 40	6 30	...	11 53	11 53	...	14 49	...	14 49	...	18 38	21 35	
Dist.		Lx 2	Lx 2		Lx 2	Ex 3		Ex 2	Ex 3			Ex 3			Ex 3					Ex 3	
E.M.	Zurich Haupt.dep.	...	...	7 0	7 35	G	8 28	8 43	9 24	10 50	13 24	13 40	14 42	15 4	16 24	16 34	17 52	19 14	20 40	23 12	
2½	Enge 214	5 5	5 5	7 6		8 2	8 36			10 58	13 32	...	14 48	15 12	...	16 42	18 0	19 23	20 46		
3½	Wollishofen	RC		...	E		8 40	A	...	11 2	13 36	RC	A	15 16	...	16 46	...	19 26	...		
5½	Kilchberg	...		7 11	RC	RC	8 44		...	11 7	13 41	...	...	15 21	...	16 51	...	19 31	...	SC	
6¾	Ruschlikon	SC		...			8 48		...	11 11	13 45	...	...	15 25	RC	16 55	...	19 35	...		
8	Thalweil 214	...	RC	7 17			8 55		9 37	11 18	13 58	13 55	14 57	15 32	...	17 0	18.10	19 40	20 56		
9½	Oberrieden	...		...		SC	8 59		...	11 22	14 2	...	...	15 36	...	17 4	...	19 44	...		
10½	Horgen 214	...		7 23			9 4		SC	11 26	14 6	...	15 4	15 41	...	17 9	18 16	19 49	21 3	C	
13	Au	...	B	...	SC		9 10		...	11 31	14 11	...	...	15 46	SC	17 14	...	19 54	...		
15	Wädensweil 230	...		7 31			9 18		9 50	11 39	14 18	...	15 12	15 53	...	17 19	18 26	20	1	21 11	
17½	Richterswell	...		7 36			9 24	SC	...	11 45	14 26	...	...	15 58	...	17 25	18 31	20	7	21 16	
21½	Pfäffikon	...		7 45			9 39		10	1 11	58	14 39	9	15 24	16 9	...	17 39	18 44	20	21	21 25	
24½	Lachen	...	SC	7 54			9 48		...	12 7	14 48	...	...	16 18	...	17 48	18 56	20	33	21 33	
27½	Siebnen (Wangen)	...		8 1			9 54		...	12 14	14 54	...	...	16 23	...	17 53	19 3	20	39	21 38	
34½	Bilten	...		...			10 10		...	12 34	15 11	...	...	16 37	...	...	19 21	21	54	...	
36	Ziegel- { arr.	...		8 14			10f15		10 21	12 38	15 15	15 38	15 45	16 41	17 14	...	19 26	20	58	21 54	
	brucke 234 { dep.	...		8 16			10 28		10 23	12 50	15 28	14 40	15 47	16 49	17 15	...	19 38	...		22 0	
37½	Weesen ..... { arr.	...		8 19			10 32		10 26	12 54	15 31	14 44	15 51	16 54	...	...	19 41	...		22 3	
	{ dep.	...		8 21			10 33		10 28	12 55	15 33	14 46	15 53	16 55	...	...	19 43	...		22 5	
41½	Mühlehorn	...		8 30			10 42		...	13 4	15 40	...	...	17 4	...	...	19 52	...		22 14	
44	Murg	...		8 35			10 47		...	13 10	15 45	...	...	17 11	...	...	19 57	...		22 19	
46	Unterterzen	...		8 40			10 52		...	13 15	15 50	...	...	17 16	...	...	20 3	...		22 24	
48½	Wallenstadt	...		8 47			10 58		...	13 22	15 56	...	...	17 23	...	...	20 10	...		22 31	
51	Flums	...		8 51			11 3		...	13 29	16 0	...	...	17 28	...	...	20 15	...		22 36	
55½	Mels	...		8 59			11 12		...	13 40	16 8	...	...	17 36	...	...	20 23	...		22 44	
57½	Sargans	6 21	6 21	9 2		9 21	11 15		10 59	13 4	16 11	...	16 25	17 40	17 51	...	20 26	...		22 48	0 31
67½	BUCHS 237 ...arr.	6 44		...		9 40	11 42		11 42	14 17	16 46	...	16 46	18 26	18 13	...	...	...		23 18	0 51
...	FELDKIRCH arr.	7 5		...		10 15	...		12 54	14 55	18 0	...	19 4	19 4	19 4	...	...	...		1 10	1 10
...	INNSBR'K 412 arr.	9 52		...		13 5	...		...	...	22 15	...	22 15	22 15	22 15	...	...	...		4 50	4 50
...	Sargans ..... dep.	...	6 50	9 4		9¶13	11 24		11	13 50	16 28	...	16 28	18 4	)	...	20 31	...		22 56	...
61	Ragaz (Pfäfers) 236	...	6 57	9 10		9 21	11 32	10 15	11 8	13 58	16 35	15 22	16 35	18 12	...	...	20 39	...		23 4	...
62½	Malenfeld 236	...	...	...		9 25	11 36	...	...	14 2	16 39	...	16 39	18 16	...	...	20 43	...		23 8	...
64½	Landquart ..... arr.	...	7 4	9 16	9 20	9 31	11 42	10 21	11 14	14 7	16 44	15 29	16 44	18 22	...	...	20 48	...		23 14	...
95½	DAVOS PL. 242 arr.	...	10 0	11 45	11 48	11 45	...	12 10	13 5	16 50	18 50	17 17	18 50	20 50	...	...	...	...		...	...
...	Landquart .....dep.	...	7 7	9 18	9 24	9 33	11 44	10 24	11 17	14 9	16 46	15 32	16 46	18 29	...	...	20 49	...		23 16	...
67½	Zizers 242	...	...	...		...	11 50	...	...	14 15	...	...	...	18 35	...	...	20 55	...		...	...
73½	Chur (Coire) arr.	...	7 21	9 31	9 37	9 47	12 0	10 36	11 30	14 25	16 59	15 45	16 59	18 45	...	...	21 5	...		23 30	...
...	S. MORITZ 238 arr.	...	10 27	13 5	12 30	13 5	...	13 28	15 0	18 50	20 28	19 8	20 28	22 30	...	...	...	...		...	...

Arlberg-Orient Express on Tuesdays, Thursdays & Saturdays.

Extra *dep.* Zurich 5.4.

A—From July 1st to Sept. 10th.
B—Engadine Express. On Tues., Thurs. and Sats.
D—Thro' Cars 1 2 3 cl. Chur-Basle.
E—Budapest-Vienna-Paris.
F—Thro' Cars 1 2 & 3 cl. Chur-Paris and 1 & 2 cl. Sleeping Car.
G—See page 13 for Through Cars and Sleeping Cars.
H—Suspended.
K—From July 1st to Sept. 10th.
¶—West Europe time.
‡—Weekdays only.
†—Change here.
§—2& 3 class.
RC—Restaurant Car.
SC—Sleeping Car.
Runs from June 30th to Sept. 8th.
*—1.2.3 class.

CHUR, THUSIS, DAVOS, SAMADEN, PONTRESINA and ST. MORITZ. ✶ (See p. 207)

	ZURICH 238 ..... dep.	...	5	5	7 35	7	0	8 43	...	9 24	...	...	...	...	10 50	13 40	14 42	...	...	16 24	...	...	
		1.2.3	Lx 2	Lx 2		Lx 2	1.2.3	Ex 3	‡	Ex 3					Ex 3			Ex 3	1.2.3				
	Chur ..... dep.	6 50	7 48	8 24	9 57	10	55	11 20	12	3	...	13	5	15 11	15	18	16	10	17	17	18	10	...	19 20	...	...	
	Felsburg 242	6 57	...	...	10 4	...		11 31	...	...		13	14	...	15	25	...	17	24	18	17	...	...	...	...	...	
	Reichenau-Tamins 242	7 9	...	...	10 20	11	11	11 57	12	19	...	13	28	15	30	15	40	16	26	17	42	18	29	...	19 37	...	...	
	Bonaduz	7 17	A	...	10 27	...		12¶14	...	...		13	36	RC	15	48	...	17	50	18	39	...	19 45	...	...	...	
	Rhäzüns	7 20	...	...	10 30	RC		12 43	RC	...		13	42	...	15	51	...	C		18	43	...	19 48	...	...	...	
	Rothenbrunnen	7 28	*	...	10 38	RC		12 55	...	...		13	50	E	15	59	...	...		18	51	...	19 56	...	...	...	
	Rodels-Realta	7 35	...	...	10 45	...		13 5	...	...		13	57	...	16	6	...	18	6	19	2	...	20 3	...	...	...	
	Cazis	7 39	...	B	10 49	...		13 11	...	...		14	1	...	16	10	...	...		19	7	...	20 7	...	...	...	
	Thusis	7 45	...	...	10 54	...		13 16	12	48		14	6	15	57	16	15	16	55	19	12	...	20 11	...	...	...	
	Sils	7 53	...	...	11 1	...		13 46	...	...		...		...		16	22	...		...		...	20 19	...	...	...	
	Tiefencastel	8 16	...	...	11 20	...		14 23	13	15		...		16	20	16	45	17	18	18	43	...	20 39	...	...	...	
	Alvaneu	8 30	...	...	11 34	...		14 44	...	...		...		...		17	0	...		18	58	...	20 55	...	...	...	
	Filisur	8 37	...	...	11 40	...		14 51	13	33		...		16	41	17	7	17	36	19	5	...	21 2	...	...	...	
	DAVOS PLATZ 242 arr.	9 53	...	...	...	...		16 0	14	22		...		18	44	18	48	18	48	...		...	21 47	...	...	...	
	Stuls	8 54	...	...	11 53	...		15 21	...	...		...		...		17	27	...		...		...	...	...	...	...	
	Bergün	9 2	...	...	12 0	...		15 35	13	59		...		16	58	17	44	18	2	19	25	...	21 28	...	...	...	
	Preda	9 29	...	...	12 27	...		16	7	14a25		...		...		18	11	...		19	53	...	21 55	...	...	...	
	Bevers 243	9 48	10	10	...	12	46	13	10	16	30	14	42	...		17	41	18	30	18	48	20	10	...	22 12	...	...	
	Samaden ..... arr.	9 52	10	14	10	58	12	50	13	14	16	34	14	46	...		17	45	18	43	18	52	20	14	...	22 16	...	...	
	PONTRESINA 241 arr.	10	7	10	40	11	40	13	4	13	32	17	1	15	0	...		18	0	19	7	19	7	20	30	...	22 32	...	...	
	Celerina Rh. B. 241	10	4	10	22	11	5	12	59	13	22	16	49	14	55	...		17	54	18	44	19	2	20	23	...	22 25	...	...	
	St Moritz 241 ..... arr.	10	10	10	27	11	10	13	5	13	28	16	55	15	0	...		18	0	18	50	19	8	20	28	...	22 30	...	...	

C—Engadine Express. On Tues., Thurs. and Sats. Runs from June 30th to 8th Sept.
A—From July 1st to Sept. 10th.
E—From June 15th to Sept. 9th.
†—Change trains here.
‡—Weekdays only.
B—Suspended.
RC—Restaurant Car.
*—Restaurant Car Chur to Filisur.
a—Stops from July 1st to Aug. 31st.

CHUR, SARGANS, ZIEGELBRUCKE and ZURICH.

		Ex 3			1.2.3			Ex 3											Ex 3					Ex 2	Lx 2	Ex 3	Lx 2	Lx 2				
	ST. MORITZ 238 dep.	...	...	...	...	...	...	7 50	8 12	8 12	12	5	11 30	...	12	5	15	2	15	2	16 25	16	25	...	20	0	...				
	Chur (Coire) ..... dep.	...	4	5	7 21	...	10	18	10	50	12	32	13	5	15	18	15	55	...	17	14	18	17	18	31	19	16	19	29	...	23	5	...
	Zizers	...	4	14	7 30	...	10	28	...	...	12	41	...	...	15	27	...	...	...	...	...	...	18	45	...	...	C	...			
	Landquart ..... arr.	...	4	18	7 35	...	10	33	11	1	12	46	13	17	15	32	16	7	...	17	26	18	29	18	51	19	28	19	40	...	...	...	...
	DAVOS PLATZ 242 dp	...	...		5 35	...		8 30	9	15	9	15	11	30	13	25	13	25	...	13	25	16	40	16	40	17	50	17	50	...	...	...	...
	Landquart ..... dep.	...	4	19	7 38	...	10	36	11	5	12	47	13	20	15	36	16	9	...	17	28	18	32	18	55	19	30	19	43	...	...	...	...
	Malenfeld	...	4	24	7 44	...	10	42	...		12	53	...		15	42	...	...	...	17	33	...		19	1	...	...	...	...	...	...	...
	Ragaz (Pfäfers)	...	4	27	7 49	...	10	46	11	13	12	57	13	28	15	46	16	17	...	17	37	18	41	19	5	19	39	...		23	23	...
	Sargans ..... arr.	...	4¶33		7 56	...	10	53	11	19	13	4	13	34	15	53	16	23	...	17	44	18	48	19	12	...	...	...	...	23	30	...
	INNSBRUCK 412 dep.	0	12	...	...	...		7	20	...	...	...	...	...	...	...	...	...	...	...	F	13	40	...	SC	17	15	...	20	52		
	FELDKIRCH ..... dep.	3	12	...	6	22	7	48	...		10	35	11	50	...	...	13	8	...	...	...	18	32	SC	...	20	6	...	23	44		
	BUCHS 236 ..... dep.	3	45	...	7	33	8	58	10	39	11	7	12	43	...	...	15	56	...	17	25	17	28	19	14	...	...	20	47	...	0	12	
	Sargans ..... dep.	4	5	6§0	8 8 5	9	26	11	8	11	28	13	13	13	36	16	1	16	25	...	17	51	18	53	20	2	...	21	8	0	38	0	38
	Mels			6	4	8	9	9	31	11	13	...	13	18	...	16	7	...	...	...	17	56	RC	20	8	RC	...	21	8				
	Flums			6	13	8	16	9	39	11	20	...	13	27	...	16	16	...	...	...	18	4	...	20	16	RC	...	SC	...				
	Wallenstadt			6	20	8	21	9	44	11	25	SC	13	32	...	16	21	...	...	...	18	9	...	20	22	...	...	...	...				
	Unterterzen	SC		6	26	8	28	9	52	11	32	...	13	39	...	16	27	K	...	...	18	16	...	20	29	...	...	RC	...				
	Murg			6	34	8	34	9	57	11	37	E	13	44	...	16	32	...	...	...	18	21	...	20	34	K	H	G	...				
	Mühlehorn			6	39	8	40	10	2	11	42	RC	13	49	D	16	37	...	...	...	18	26	...	20	40	...	...	...	...				
	Weesen ..... { arr.			6	46	8	48	10	10	11	50	...	13	56	...	16	43	...	...	...	18	33	19	24	20	47	...	...	...				
	{ dep.			6	48	8	50	10	12	11	51	...	13	58	...	16	45	...	...	...	18	35	19	26	20	49	...	...	...				
	Ziegelbrucke { arr.			6	52	8	54	10	17	11	55	12	1	14	2	14	10	16	49	16	58	...	18	39	19	30	20	53	...				
	{ dep.			7	1	8	59	10	24	12	15	12	2	14	16	14	11	17	11	17	0	...	18	41	19	32	21	1	...				
	Bilten			7	6	...		10	29	12	20	...		14	21	...		...		...		...	18	45	...		21	6	...				
	Siebnen (Wan.)			7	24	9	13	10	48	12	39	...		14	41	...	17	26	...	18	14	19	1	...	21	23	...						
	Lachen			7	30	9	21	10	53	12	45	...		14	47	...	17	31	...	18	20	19	6	...	21	32	...						
	Pfäffikon			7	42	9	33	11	3	12	58	...		14	57	...	17	40	...	18	31	19	14	...	21	43	...						
	Richterswell			7	53	9	41	11	14	13	14	...		15	8	...	17	51	...	18	42	19	21	...	21	54	...						
	Wädenswell			7	59	9	46	11	20	13	20	...		15	14	...	17	57	...	18	49	19	26	20	2	22	8	...					
	Au			8	5	...		11	25	...		...		15	19	...	18	2	...	18	54	...		...		22	13	...					
	Horgen			8	11	9	54	11	30	13	29	...		15	24	...	18	8	...	19	0	19	35	...		22	18	...					
	Oberrieden			8	16	...		11	34	13	33	...		15	28	...	18	12	...	19	5	19	39	...		22	22	...					
	Thalweil			8	21	10	1	11	39	13	38	...		15	33	14	58	18	17	17	51	19	9	19	43	20	16	22	30	...		22	17	...
	Ruschlikon			8	24	...		11	42	...		...		15	36	...		18	20	...		19	12	19	46	...		22	33	...				
	Kilchberg			8	28	...		11	46	13	43	...		15	40	...		18	24	...		19	16	19	50	SC		22	37	...				
	Wollishofen			8	33	...		11	51	...		...		15	45	...		18	28	...		19	21	19	54	...		22	41	...				
	Enge			8	37	10	9	12	55	13	49	...		15	49	...		18	33	...		19	26	19	58	...		22	45	...		1	55	1	55
	Zurich ..... arr.	5	28	8	45	10	15	12	3	13	55	12	53	15	57	15	10	18	42	18	4	19	35	20	7	20	29	22	52	21	9	21	27	22	29	...	...	...	...
	BASLE 213 ..... arr.	6	50	10	25	13	8	...		16	44	14	17	19	32	16	44	...		19	53	...		...		22	5	...		22	35	23	1	23	50	3	15	3	15
	PARIS ¶ 132 ..... arr.	14	25	18	50	21	59	...		23	45	21	59	...		23	45	...		6	45	...		9	5	10	16	10	10				

A—Orient-Arlberg Exp., on Tues., Thurs. and Sat. only.
C—Engadine Exp. on Mon., Wed. and Fri.
Runs from July 2nd to Sept. 10th.
D—Thro' Cars 1 2 3 cl. Chur-Basle.
E—Budapest-Vienna-Paris.
F—Thro' Cars 1 2 & 3 cl. Chur-Paris and 1 & 2 cl. Sleeping Car.
G—See page 13 for Through Cars and Sleeping Cars.
H—Suspended.
K—From July 1st to Sept. 10th.
†—Change here.
‡—Weekdays only.
§—2& 3 class.
¶—West Europe Time.
RC—Restaurant Car
SC—Sleeping Car.
Extra—dep. Pfäffikon 5.35 16.42.

ST. MORITZ, PONTRESINA, SAMADEN, DAVOS, THUSIS and CHUR. ✶ (See p. 207).

						Ex 3	*	Ex 3	Ex 3	1.2.3					Ex 3	Ex 3	1.2.3			Ex 2											
	ST. MORITZ ..... dep.	...		5	30	7	50	8	12	10	0	11	30	12	5	...	15	2	16	25	16	40	19	10	20	0	...	...	...	...	...
	Celerina Rh. B.	...		5	35	7	55	8	20	10	5	11	35	12	10	...	15	7	16	30	16	45	19	15	20	5	...	...	...	...	...
	PONTRESINA 241 dep.	...		...	7	48	7	48	9	43	11	28	12	2	...	15	5	16	22	16	22	19	12	19	53	...	...	...	...	...	...
	Samaden ..... dep.	...		5	43	8	3	8	30	10	15	11	42	12	20	...	15	18	16	38	16	54	19	26	20	14	...	...	...	...	...	...
	Bevers	...		5	48	8	19	8	40	10	23	11	47	12	28	...	15	25	16	45	17	2	19	34	RC	...	...	...	...	...	...	...
	Preda	...		6	7	...		9	0	...		...		12	52	...		15¶42		...		17	24	19	52	...	...	...	...	...	...
	Bergün	...		6	31	8	48	9	29	11	1	12	26	13	13	...		16	4	D		17	46	20	15	...	...	...	...	...	...
	Stuls	...		6	38	...		9	36	D		C		13	19	...		...		...		17	53	20	22	...	...	...	...	...	...
	DAVOS PLATZ 242 dp	...		...		7	58	...		10	37	10a	7	12	35	...		¶		RC		16	55	19	25	A	...	...	...	...	...
	Filisur	...		6	52	9	8	9	56	11	18	12	42	13	33	...		16	20	...		18	5	20	34	...	...	...	...	...	...
	Alvaneu	...		6	59	...		10	6	...		...		13	40	...		16a	27	...		18	12	20	41	...	...	...	...	...	...
	Tiefencastel	...		7	14	9	27	10	28	11	38	13	0	13	53	*		16	40	...		18	27	20	56	...	...	...	...	...	...
	Sils	...		7	35	...		10	52	...		...		14	14	...		...		...		18	46	21	17	...	...	...	...	...	...
	Thusis ..... dep.	6	5	7	45	9	49	11	4	12	5	13	21	14	18	15	10	17	6	...		18	50	21	21	...	...	...	...	...	...
	Cazis	6	11	7	51	...		11	10	RC		...		14	24	15	19	...		...		18	59	21	28	...	...	...	...	...	...
	Rodels-Realta	6	15	7	55	...		11	16	...		...		14	28	15	27	...		...		19	3	21	32	...	...	...	...	...	...
	Rothenbrunnen	6	22	8	2	...		11	27	...		...		14	35	15	44	...		...		19	10	21	39	...	...	...	...	...	...
	Rhäzüns	6	30	8	11	...		11	37	...		...		14	43	15	54	...		...		19	18	21	47	...	...	...	...	...	...
	Bonaduz	6	32	8	14	...		11	43	...		...		14	46	16	0	...		...		19	21	21	50	...	...	...	...	...	...
	Reichenau-Tamins ar	6	40	8	21	10	14	11	50	12	31	13	49	14	53	16	7	17	33	...		19	28	21	57	...	...	...	...	...	...
	Felsberg	6	56	8	38	...		12	18	...		...		15	5	16	43	...		...		19	46	22	9	...	...	...	...	...	...
	Chur ..... arr.	7	2	8	45	10	32	12	25	12	46	14	5	15	11	16	50	17	50	19	0	19	52	22	15	22	30	...	...	...	...
	ZURICH 239 ..... arr.	10	15	13	55	12	53	15	57	15	10	18a	4	...		20	29	21	9	...		1	55	...		...		...	...	...	...

A—Engadine Exp. on Mon., Wed. & Fri. Runs from July 2nd to Sept 10th.
C—From June 16th to Sept. 10th.
D—From July 1st to Sept. 10th.
*—Weekdays only.
†—Stops from July 1st to August 31st.
‡—Stops from June 15th to Sept. 15th.
¶—Restaurant Car Samaden to Chur
a—From July 1st to Sept. 10th.
RC—Restaurant Car

RORSCHACH and SCHAFFHAUSEN.

Dist. KM.																									
											Ex 3														
	Rorschach { Bf. 232 dep. / Hafen dep.	420	6	46	9	27	11	24	13	6	14	28	15a58	17	10	18	45	20	0	21	13
4½	Arbon 232	433	6	59	9	43	11	42	13	24	14	45	...	17	28	19	2	20	16	21	27
9½	Romanshorn 232 { arr. / dep.	447	7	9	9	55	11	54	13	36	15	2	16	17	17	39	19	13	20	26	21	38
		517	7	23	10	23	12	45	13	44	15	14	16	21	17	56	19	36	20	28	22	19
14½	Guttingen	532	7	37	10	37	13	0	13	58	15	28	...		18	10	19	50	...		22	33
18	Munsterlingen	542	7	46	10	47	13	9	14	7	15	37	...		18	22	19	59	...		22	44
20½	Kreuzlingen Ost	548	7	52	10	53	13	14	14	13	15	43	16	39	18	28	20	5	20	47	22	50
21½	Constance 358 ... { arr. / dep.	550	7	54	11	2	13	16	14	23	15	45	16	41	18	36	20	8	20	49	22	53
		554	8	2	10	50			14	28	15	49			18	40			20	55		
22½	Kreuzlingen B'f.	559	8	20	11	0			14	32	16	3			18	49			21	0		
26	Ermatingen	612	8	31	11	9			14	41	16	15			19	0			21	10		
28	Mannenbach	615	8	35	11	13			14	45	16	20			19	5			21	15		
29½	Berlingen	621	8	40	11	17			14	48	16	25			19	10			21	19		
31½	Steckborn	627	8	46	11	23			14	53	16	32			19	16			21	24		
35½	Mammern	635	8	54	11	29			15	1	16	40			19	24			21	32		
38½	Stein-a-Rhein	644	9	4	11	37			15	10	16	49			19	34			21	41		
40½	Etzweilen 240	649	9	10	11	42			15	15	16	54			19	39			21	46		
44	Diessenhofen	7	9	9	27	11	53		15	29	17	6			19	54			21	58		
48½	Feuerthalen	724	9	41	12	6			15	44	17	20			20	8			22	11		
51	Schaffhausen 358 ..... arr.	728	9	45	12	10			15	47	17	25			20	12			22	15		

Schaffhausen ..... dep.	6	19	9	19	...	...		13	5	15	40	17	2	17	52	20	12	21	43
Feuerthalen	6	23	9	24	...	...		13	10	15	45	17	6	17	56	20	16	21	46
Diessenhofen	6	38	9	39	...	...		13	26	16	0	17	20	18	12	20	29	21	59
Etzweilen	6	48	9	49	...	...		13	36	16	10	17	30	18	23	20	37	22	8
Stein-a-Rhein	7	4	9	57	...	...		13	47	16	17	17	37	18	34	20	43	22	18
Mammern	7	11	10	6	...	...		13	56	16	26	17	45			20	50	22	33
Steckborn	7	19	10	14	...	...		14	4	16	33	17	51			20	57	22	38
Berlingen	7	24	10	19	...	...		14	9	16	38	17	56			21	2	22	43
Mannenbach	7	28	10	23	...	...		14	14	16	43	18	0			21	6	22	47
Ermatingen	7	33	10	28	...	...		14	19	16	48	18	6			21	11	22	52
Kreuzlingen B'f. ..... arr.	7	44	10	38	...	...		14	29	16	58	18	16			21	20	22	58
Constance ... { arr. / dep.	7	47	10	42	...	...		14	34	17	3	18	21			21	25	23	1
	6	12	7	49	10	50	12	25	12	25	14	36	17	5	18	25			21	27		
Kreuzlingen Ost	6	15	8	1	11	22	12	29	12	29	14	45	17	13	18	35			21	36		
Munsterlingen	6	21	8	7	11	28	...		...		14	51	17	19	18	41			21	41		
Guttingen	6	30	8	17	11	37	...		...		15	0	17	28	18	51			21	50		
Romanshorn { arr. / dep.	6	44	8	32	11	52	12	46	12	46	15	14	17	42	19	6			22	3		
	7	30	8	37	12	8	12	47	13	2	15	23	17	50	19	36			22	20		
Arbon	7	42	8	50	12	19	...		13	14	15	36	18	1	19	49			22	35		
Rorschach { H'fenar. / B'f 231 a.	7	55	9	3	12	31	13	16	13	28	15	51	18	15	20	2			22	44		

*—Weekdays only.
§—Until June 14th and from Sept. 10th.
†—Arr. 22.44 on Sundays
¶—From June 15th to Sept 9th.
‡—Not on Saturday or Sunday
a—From June 16th to Sept. 10th.

SINGEN and WINTERTHUR.

KM.																									
		†				†			§			†													
5	Singen 358 ..... dep.		6	22	8	38	10	50	12¶10	14	10	...	18	2	19	5	21	35	...	Winterthur ..... dep.	...	6	3	8	18	12	16	...	16	0	17	43	21	24	...
5	Ramsen		5	27	6	36	8	52	11	15	12	26	14	32	...	18	16	19	22	21	53	...	Ober Winterthur	...	6	9	8	24	12	22	...	16	6	17	49	21	30	...
9½	Etzweilen 240		5	38	6	45	9	4	11	37	12	36	14	45	17	32	18	25	19	32	22	5	...	Thalheim	...	6	25	8	38	12	42	...	16	21	18	4	21	45	...
21½	Thalheim		6	10	7	22	10	38	...		13	16	16	20	18	8	...		20	12	...																		
26	Ober Winterthur		6	26	7	39	11	3	...		13	33	17	17	18	17	...		20	27	...	Etzweilen	5	44	6	52	9	8	13	30	16	15	16	52	18	29	22	11
38½	Winterthur 232 ..... arr.		6	31	7	45	11	11	...		13	39	17	21	18	21	...		20	33	...	Ramsen	5	53	7	13	10	8	13	51	16	32	17	13	18	42	22	26
																					Singen ..... arr.	6	5	7	26	10	27	14	4	17	0	17	28	18	55	22	40

‡—Dep. 11.16 on Sundays.
†—Weekdays only.
§—Dep. 14.50 on Sundays.
¶—Dep. Sunday at 6.36.
‖—Weekdays only.
§—Dep. Sunday at 16.55.

AARAU and WETTINGEN.

KM.			3 cl.						3 cl.																
		*	†						†																
	Aarau 209 ..... dep.	5	14	6	1	8	15	11	45	13	10	†	17	19	19	17	19	39	...	Wettingen ..... dep.	5	55	7	32	10¶	9	12	52	14¶	28	17	41	18	14	...
2½	Suhr		...	6	19	8	1a25	12	0	...		13	49	17	33	...	19	53	...	Baden Oberstadt	5	59	7	36	10	17	12	56	14	40	17	46	18	20	...
7½	Lenzburg 209		5¶42	6	36	9	3	12	16	13	36	14	29	17	52	19¶38	20	9	...	Mellingen	6	11	7	48	11	4	13	8	15	11	17	57	18	34	...
10	Othmarsingen		5	50	6	43	9	15	12	25	...		14	52	17	59	19	45	20	16	...	Othmarsingen	6	27	8	1	11	40	13	20	15	39	18	10	18	48	...
13½	Mellingen		6	1	6	54	9	45	12	33	...		15	19	18	10	19	55	20	26	...	Lenzburg	6	35	8	10	11	54	13	28	16	9	18	18	18	55	20	11
17	Baden Oberstadt		6	16	7	6	10	28	12	42	...		15	51	18	21	20	7	20	37	...	Suhr	6	52	8	28	...		13	44	16	42	18	33	...		...
18	Wettingen 232 ..... arr.		6¶20	7	10	10¶37	12	45	...		16	0	18	24	20¶10	20	40	...		Aarau ..... arr.	7	0	8	37	12	10	13	52	16	56	18	41	19	7	20

*—3rd Class only.
†—Weekdays only.

BADEN and BULACH.

KM.		*																							
			‡																						
	Baden ..... dep.	5	57	6	16	10	10	...		12	15	...		17	36	...				Bulach ..... dep.	6	51	...		10	39	...		13‡	5	13	17	18	25	...
1½	Wettingen	6	26	6	20	10	15	...		13	20	...		17	41	...				Niederglatt	7	3	...		11	7	...		13	26	13	23	18	32	...
3½	Würenlos	6	32			10	21	...		13	26	...		17	47	...				Buchs	7	16	...		11	23	...		13	42	...		18	45	...
4½	Buchs 236	6	42			10	31	...		13	36	...		17	59	...				Würenlos	7	26	...		11	34	...		13	53	...		18	57	...
13	Niederglatt	7	0	...		11	5	...		13	49	...		18	15	...				Wettingen	7	42	...		11	42	...		14	1	...		19	11	...
16½	Bulach 235 ..... arr.	7	6	...		11	11	...		14	5	...		18	20	...				Baden 213 ..... arr.	7	45	...		11	46	...		14	5	...		19	15	...

‡—Weekdays only.

CONSTANCE and WIL.

KM.																									
			‡																						
	Constance 240 ... dep.	6	47	8	40	11	12	13	20	15	51	18	7	20	26	...				Wil ..... dep.	6	48	9	41	11	22	13	0	15	51	17	51	...		...
	Kreuzlingen B'f.	6	52	8	48	11	20	13	28	15	58	18	18	20	33	...				Marwil	7	10	10	2	11	41	13	20	16	12	18	10	...		21	25	...	
14½	Weinfelden 232	7	36	9	38	12	6	14	49	16	42	19	14	21	13	...				Weinfelden	7	39	10	21	12	3	14	47	16	46	18	24	19	12	21	45	...	
19½	Marwil	7	50	9	53	12	21	15	4	16	56	19	31	...		...				Kreuzlingen B'f.	8	21	10	59	12	54	15	28	17	27	...		19	53	22	27	...	
26	Wil 236 ..... arr.	8	10	10	12	12	42	15	24	17	18	19	54	...		...				Constance ..... arr.	8	24	11	2	12	57	15	31	17	30	...		19	56	22	30	...	

MARTIGNY and ARGENTIERE. * (See p. 207.)

Dist. KM.																									
	Martigny C.F.F. 218 d.	6	53	9	38	11‡43		3 cl.		14	12	15‡5	17	49	Chamonix 97 d.	...		8	37	11	25	13	0	15	52	18	6
3	Valyan	7	1	9	45	11	51	14	25	14	31	15	41	17	58	Argentière ... d.	...		8	47	11	35	13	10	15	58	18	16
5	Vernayaz 218	7	4	10	25	12	20	13	15	14	56	16	3	18	37	Montroc	...		9	7	11	40	13	13	15	16	18	56
9½	Les Marécottes	7	11	10	52	12	59	14	4	15	22	17	9	19	7	Talorcine { ‡arr.			9	20	11	50	13	32	14	28	17	10
11½	Chatelard-Trient { ‡arr.	7	26	11	7	13	18	14	24	15	40	17	30	19	26	Tdep.			9	25	11	55	13	37	14	33	17	15
	dep.	7	49	11	29	13	37	14	47	16	4	17	48	19	49	Finhaut	...		9	40	12	13	13	47	14	50	17	26
14½	Finhaut	8	11	10	54	12	59	14	4	15	22	17	9	19	7	Les Marécottes	...		9	56	12	30	14	4	15	21	17	43
19	Salvan	8	41	11	24	13	29	14	35	15	51	17	40	19	41	Vernayaz	...		10	14	12	51	14	23	15	43	18	3
20	Martigny ..... arr.	8	49	11	33	13	38	14	55	16	12	18	2	20	0	Martigny ..... arr.	...		10	26	12	59	14	30	15	47	18	18
																Martigny ..... dep.	...		10	57	13	20	15	51	18	20	18	20
																Sembrancher	...		11	24	13	47	16	18	18	47	18	47
																Orsières	...		11	34	13	57	16	28	18	57	18	57
																Bourg St. Pierre ...	...		11	55	14	18	16	49	19	18	19	18
																Liddes	...		12	10	14	33	17	4	19	33	19	33
																Bourg St. Pierre ...	...		12	20	14	43	17	14	19	43	19	43
																Etiache	...		12	40	15	3	17	34	20	3	20	3
																Aosta 224 ..... arr.	...		13	5	15	33	18	0	20	33	20	33

*—From July 1st to August 31st.
†—Mid Europe Time.
‡—From June 15th to Sept. 16th.
§—Dep. 18.58 until June 30th and from Oct. 1st.

ST. MORITZ and PONTRESINA. * (See p. 207.)

1, 2, 3, class.

Dist. KM.																									
	St. Moritz 243 ..... dep.			7	57	8	50	9	55	10	55	11	48	13	20	13	45	14	57	15	40	16	50	17	50	18	59	19	0	19	35	...	
1½	Celerina 243 ..... dep.			8	2	8	55	10	0	11	0	11	53	13	25	13	50	15	2	15	45	16	55	17	55	19	4	19	5	19	40	...	
3	Punt Murail ..... dep.			8	6	8	59	10	4	11	4	11	57	13	29	13	54	15	6	15	49	16	59	17	59	19	8	19	9	19	44	...	
4½	Pontresina ..... arr.			8	11	9	4	10	9	11	9	12	2	13	34	13	59	15	11	15	54	17	4	18	4	19	13	19	14	19	49	...	
	Pontresina ..... dep.			8	15	9	8	10	13	11	13	12	6	13	38	14	3	15	15	15	58	17	8	18	8	19	17	19	18	19	53	...	
6½	Samaden { arr.			8	20	9	13	10	18	11	18	12	11	13	43	14	8	15	20	16	3	17	13	18	13	19	22	19	23	19	58	...	
	{ dep.			8	26	9	21	10	24	11	24	12	12	13	44	14	9	15	21	16	4	17	14	18	14	19	23	19	24	19	59	...	
8	Celerina ..... arr.			8	30	9	25	10	28	11	28	12	16	13	48	14	13	15	25	16	8	17	18	18	18	19	27	19	28	20	3	...	
	St. Moritz ..... arr.			8	40	9	35	10	38	11	38	12	26	13	58	14	23	15	35	16	18	17	28	18	28	19	37	19	38	20	13	...	

*—From July 1st to Sept. 10th.
†—From June 16th to Sept. 10th.
‡—Weekdays only.
§—283 class.
¶—For other trains between St. Moritz and Samaden, see page 239.

Dist. KM.																									
	Pontresina dep.		6	38	...		9	10	9‡43	11‡28		12	2	12‡5	13	8	14	20	15	35	...		17	25	18	40	19	10	19	55	...	
	Punt Murail ..... dep.		6	49	...		9	15	9	48	11	33	‡§	12	7	12‡40	13	12	14	25	15	9	...		17	28	18	45	...		19	17	19	58	20	15
1½	Samaden { arr.		7	58	...		9	20	9‡53	11	38	...		12	12	12‡45	13	17	14	30	15	14	...		17	33	18	50	...		19	22	19	58	20	20
	{ dep.		7	58	7	48	9	20	9‡53	11	38	...		12	12	12‡45	13	17	14	30	15	14	...		17	33	18	50	...		19	22	19	58	20	20
3½	Celerina ..... arr.		8	3	7	53	9	25	9	58	11	43	...	12	17	12‡50	13	22	14	35	15	19	...		17	38	18	55	...		19	27	20	3	20	25
	St. Moritz ..... arr.		8	16	8	6	9	38	10	11	11	56	...	12	30	13	3	13	35	14	48	15	32	...		17	51	19	8	...		19	40	20	16	20	38
	Celerina ..... dep.		8	5	...		9	45	10	13	11	58	...	12	32	13	5	13	37	14	50	15	34	...		17	53	19	10	...		19	42	20	18	20	40
	Punt Murail ..... dep.		8	12	...		9	52	10	20	12	5	...	12	39	13	12	13	44	14	57	15	41	...		18	0	19	17	...		19	49	20	25	20	47
	Pontresina 244 arr.		8	20	...		10	0	10	28	12	13	...	12	47	13	20	13	52	15	5	15	49	...		18	8	19	25	...		19	58	20	33	20	55

ST. MORITZ, PONTRESINA, POSCHIAVO and TIRANO (Bernina Railway). * (See p. 207)

Dist. KM.																									
	St. Moritz 243 ..... dep.			7	0	8	30	9	55	10	55	11	48	13	20	13	45	14	57	15	40	16	50	17	50	18	59	19	0	19	35	...	
1½	Celerina 243 ..... dep.			7	7	8	35	10	0	11	0	11	53	13	25	13	50	15	2	15	45	16	55	17	55	19	4	19	5	19	40	...	
3	Punt Murail ..... dep.			7	15	8	42	10	8	11	8	11	58	13	30	13	55	15	7	15	50	17	0	18	0	19	9	19	10	19	45	...	
4½	Pontresina ..... arr.			7	23	8	51	10	17	11	17	12	7	13	39	14	4	15	16	15	59	17	9	18	9	19	18	19	19	19	54	...	
	Pontresina ..... dep.			7	31	9	0	10	32	11	32	12	22	13	54	14	19	15	31	16	14	17	24	18	24	19	33	19	34	20	9	...	
	Morteratsch			7	40	9	10	10	42	11	42	12	32	14	4	14	29	15	41	16	24	17	34	18	34	19	43	19	44	20	19	...	
	Surlej			7	46	9	16	10	48	11	48	12	38	14	10	14	35	15	47	16	30	17	40	18	40	19	49	19	50	20	25	...	
	Punt Muragl			7	52	9	22	10	54	11	54	12	44	14	16	14	41	15	53	16	36	17	46	18	46	19	55	20	1	20	31	...	
	Samaden			8	0	9	30	11	2	12	2	12	52	14	24	14	49	16	1	16	44	17	54	18	54	20	3	20	9	20	39	...	
	Bevers			8	15	9	45	11	17	12	17	13	7	14	39	15	4	16	16	16	59	18	9	19	9	20	18	20	24	20	54	...	
	Madulain			8	20	9	50	11	22	12	22	13	12	14	44	15	9	16	21	17	4	18	14	19	14	20	23	20	29	20	59	...	
	Zuoz			8	30	10	0	11	32	12	32	13	22	14	54	15	19	16	31	17	14	18	24	19	24	20	33	20	39	21	9	...	
	Cinuskel			8	39	10	9	11	41	12	41	13	31	15	3	15	28	16	40	17	23	18	33	19	33	20	42	20	48	21	18	...	
	Cinuskel			8	46	10	16	11	48	12	48	13	38	15	10	15	35	16	47	17	30	18	40	19	40	20	49	20	55	21	25	...	
	Zernez			8	52	10	22	11	54	12	54	13	44	15	16	15	41	16	53	17	36	18	46	19	46	20	55	21	1	21	31	...	
	Susch			9	0	10	30	12	2	13	2	13	52	15	24	15	49	17	1	17	44	18	54	19	54	21	3	21	9	21	39	...	
	Lavin			9	10	10	40	12	12	13	12	14	2	15	34	15	59	17	11	17	54	19	4	20	4	21	13	21	19	21	49	...	
	Guarda			9	20	10	50	12	22	13	22	14	12	15	44	16	9	17	21	18	4	19	14	20	14	21	23	21	29	21	59	...	
	Ardetz			9	33	11	3	12	35	13	35	14	25	15	57	16	22	17	34	18	17	19	27	20	27	21	36	21	42	22	12	...	
	Tarasp			9	40	11	10	12	42	13	42	14	32	16	4	16	29	17	41	18	24	19	34	20	34	21	43	21	49	22	19	...	
	Vulpera			9	44	11	14	12	46	13	46	14	36	16	8	16	33	17	45	18	28	19	38	20	38	21	47	21	53	22	23	...	
	Crond			9	51	11	21	12	53	13	53	14	43	16	15	16	40	17	52	18	35	19	45	20	45	21	54	22	0	22	30	...	
	Ftan			9	59	11	29	13	1	14	1	14	51	16	23	16	48	18	0	18	43	19	53	20	53	22	2	22	8	22	38	...	
	Schuls			10	10	11	40	13	12	14	12	15	2	16	34	16	59	18	11	18	54	20	4	21	4	22	13	22	19	22	49	...	
	Scanfs			10	20	11	50	13	22	14	22

CHUR, LANDQUART, DAVOS and FILISUR. ✱ (See p. 207.)

Dist.		2&3	2&3	‡			Ex 3		Ex 3	2&3	2&3			Ex 3		2&3		2&3
EM.																		
—	Chur ..... *dep.*	5 20	6 5	7 7	...	8 55	...	10 50	...	...	12 13	14 8	15 5	...	16 12	17 20	18 12	20 25	22 40
6	Zizers 236	5 39	6 28	7 27	...	9 24	...	11 10	...	...	12 33	14 28	15 25	...	16 32	17 41	18 33	20 45	23 0
8¼	Landquart 236 { *arr.*	5 48	6 38	7 35	...	9 34	C	11 18	...	‡	12 41	14 36	15 33	...	16 40	17 56	18 42	20 53	23 8
	Landquart 236 { *dep.*	5 52	—	7 45	...	9 42	10 30	—	11 26	11 30	—	14 45	—	15 38	16 48	—	18 50	—	—
12½	Seewis-Valzeina	6 5	...	7 59	...	9 55	...	...	...	11 49	...	14 58	...	...	17 1	...	19 3	...	...
15½	Schiers	6 17	...	8 13	...	10 8	10 50	...	11 44	12 10	...	15 12	...	15 58	17 13	...	19 18	...	...
19½	Fideris	6 33	...	8 29	...	10 23	...	...	...	...	...	15 28	...	...	17 28	...	19 31	...	...
21½	Kublis	6 42	...	8 42	...	10 31	11 8	...	12 2	12 54	...	15 36	...	16 16	17 39	...	19 40	...	...
23½	Klosters ..... *dep.*	7 12	...	9 14	C	11 1	11 34	...	12 29	13 45	...	16 7	...	16 41	18 9	...	20 10	...	...
35½	Wolfgang	7 37	...	9 43	...	11 28	...	...	...	14 18	...	16 33	...	...	18 34	...	20 36	...	...
37½	Davos-Dorf	7 45	...	9 55	10 15	11 40	12 5	...	13 0	14 35	...	16 45	...	17 12	18 45	...	20 45	...	...
39½	Davos-Platz { *arr.*	7 50	...	10 0	10 20	11 45	12 10	...	13 5	14 40	...	16 50	...	17 17	18 50	...	20 50	...	...
	Davos-Platz { *dep.*	7 58	...	—	10 37	12 35	—	...	13 9	—	...	16 55	...	—	19 25	...	—	...	...
41½	Frauenkirch	8 4	...	—	10 43	12 42	...	...	...	...	...	17 1	...	...	19 31	...	...	...	...
43½	Glaris (Davos) ...	8 10	...	...	10 48	12 49	...	...	...	...	...	17 7	...	...	19 37	...	...	...	...
45½	Schmelzboden ...	8 18	...	...	10 56	12 58	...	...	...	...	...	17 15	...	...	19 45	...	...	...	...
48½	Wiesen	8 27	...	...	11 5	13 8	...	...	...	...	...	17 24	...	...	19 54	...	...	...	...
51½	Filisur ..... *arr.*	8 36	...	...	11 14	13 18	...	...	13 40	...	...	17 33	...	...	20 3	...	...	...	...
72½	Samaden 238 *arr.*	9 52	...	...	12 50	14 46	...	...	16 34	...	...	18 52	...	...	22 16	...	...	...	...

FILISUR, DAVOS, LANDQUART and CHUR. ✱ (See p. 207.)

	2&3			2&3	Ex 3	2&3		Ex 3				2&3			Ex 3	Ex 3		
Samaden 239 ...*dep.*	...	...	...	5 43	...	...	8 3	...	...	...	...	...	12 20	...	...	...	16 54	19 26
Filisur .....*dep.*	...	...	...	...	...	...	...	...	...	...	...	...	...	...	...	...	...	...
Wiesen	...	...	...	6 53	...	...	9 10	...	...	...	...	...	13 40	15 14	...	...	18 6	21 5
Schmelzboden	...	...	...	7 3	...	...	9 20	...	...	...	...	...	13 50	15 25	...	...	18 16	21 15
Glaris (Davos)	...	...	...	7 13	...	...	9 30	...	...	...	...	...	14 0	15 36	...	...	18 26	21 25
Frauenkirch	...	...	...	7 22	...	...	9 40	...	...	...	...	...	14 9	15 46	...	...	18 35	21 34
Davos-Platz { *arr.*	...	...	...	7 29	...	...	9 47	...	...	...	...	...	14 16	15 54	...	C	18 42	21 41
Davos-Platz { *dep.*	...	...	...	7 35	...	...	9 53	...	...	...	...	...	14 22	16 0	...	—	18 48	21 47
Davos-Dorf	...	...	5 35	8 30	9 15	...	10 55	11 30	...	...	13 25	15* 0	—	16 40	17 50	19 5	21 48	
Wolfgang	...	...	5 41	8 36	9 21	...	11 1	11 37	...	...	13 33	15 11	...	16 46	17 56	19 10	21 53	
Klosters .....*dep.*	...	...	5 50	8 45	...	...	11 10	...	...	...	13 41	15 21	...	...	...	...	19 19	
Kublis	...	...	6 14	9 12	9 53	...	11 40	12 8	...	...	14 5	15 52	...	17 16	18 26	19 44	...	
Fideris	...	...	6 43	9 41	10 18	...	12 17	12 32	...	...	14 35	16 42	...	17 40	...	20 13	...	
Schiers	...	...	6 51	9 49	...	...	12 25	...	...	...	14 43	16 52	...	...	...	20 21	...	
Seewis-Valzeina	...	...	7 7	10 6	10 37	...	12 40	12 51	...	...	14 59	17 24	...	17 58	...	20 37	...	
Landquart ... { *arr.*	...	‡	7 19	10 17	...	...	12 51	...	...	...	15 10	17 50	2&3	...	...	20 48	...	
Landquart ... { *dep.*	6 5	7 17	7 31	2&3	10 30	10 58	—	13 3	13 10	—	2&3	15 22	18 6	...	—	18 16	19 23	21 0
Zizers	6 15	7 26	7 44	9 6	10 42	...	11 17	...	...	13 20	14 10	15 33	—	17 20	18 25	...	...	21 7
Chur ..... *arr.*	6 34	7 49	8 2	9 36	11 2	...	11 36	...	...	13 48	14 42	16 0	...	17 50	18 55	...	...	21 35

C—From July 1st to Sept. 10th. *—Dep. 16.4 on Sundays. ‡—Weekdays only.

CHUR, ILANZ and DISENTIS. ✱ (See p. 207.

EM.		2&3		‡			2&3	2&3	
—	Chur .....*dep.*	5§40	8	8	10	10	12 25	15 50	19 12	...
2½	Felsberg 238	5 49	8	15	...	...	12 32	15 57	19 19	...
4	Ems	5 57	8	21	...	...	12 37	16 2	19 24	...
6½	Reichenau-Tamins 238	6 9	8	27	10	29	12 45	16 11	19 32	...
11½	Versam-Safien	6 31	8	44	10	43	13 4	16 28	19 50	...
14½	Valendas-Sagens	6 42	8	52	...	...	13 12	16 36	19 58	...
18½	Ilanz	6 55	9	3	10	59	13 24	16 48	20 10	...
22½	Waltensburg	7 24	9	19	...	...	13 43	17 7	20 29	...
25½	Tavanasa-Brigels	7 37	9	28	11	17	13 52	17 16	20 38	...
29½	Truns	7 52	9	38	...	...	14 3	17 27	20 49	...
31½	Rabius	8 3	9	46	11	31	14 11	17 36	20 57	...
33½	Somvix	8 11	9	53	...	...	14 18	17 42	21 4	...
36½	Disentis ..... *arr.*	8 25	10	6	11	47	14 31	17 55	21 18	...
—	Andermatt ..... *arr.*	10§ 6	...	...	13§	35	16§ 5	...	...	...
—	Brig 236 ..... *arr.*	11§ 0	...	...	16§	47	19§ 50	...	...	...

	2&3	2&3		‡		2&3	
Brig 236 .....*dep.*	...	...	6§55	9	28	11§15	14§30	...
Andermatt *dep.*	...	...	10§20	12	28	14§27	17§45	...
Disentis .....*dep.*	6* 0	8	35	12	23	14	8	16	4	19	40	...
Somvix	6 15	8	48	12	36	...	16	17	19	53	...
Rabius	6 22	8	53	12	41	14	24	16	22	19	59	...
Truns	6 34	9	0	12	49	...	16	29	20	7	...
Tavanasa-Brigels	6 49	9	11	13	0	14	38	16	39	20	18	...
Waltensburg	7 0	9	19	13	9	...	16	48	20	28	...
Ilanz	7 18	9	35	13	23	14	55	17	2	20	42	...
Valendas-Sagens	7 41	9	52	13	37	...	17	16	20	57	...
Versam-Safien	7 52	10	0	13	45	...	17	24	21	5	...
Reichenau-Tamins	8 15	10	25	14	2	15	27	17	43	21	23	...
Ems	8 24	10	31	14	8	...	17	49	21	28	...
Felsberg	8 30	10	36	14	13	...	17	54	21	33	...
Chur ..... *arr.*	8 37	10	43	14	20	15	43	18	1	21	40	...

*—Dep. 6.20 on Sundays. ‡—From June 1st to Sept. 30th. §—Dep. 6.20 on Suns

ST. MORITZ and SCHULS-TARASP. ✱ (See p. 207).

1, 2, 3 Class.

Dist.		2&3			†			†					
EM.													
1½	St. Moritz 238 ...*dep.*	5§50	...	9 33	...	12 16	12 55	14 28	...	17 25	...	18 37	...	19 52	...	...	...	...
	Celerina 238	5 59	...	9 38	...	12 21	13 0	14 33	...	17 30	...	18 42	...	19 57	...	...	...	...
3½	Samaden 238... { *arr.*	6 4	...	9 43	...	12 29	13 5	14 37	...	17 35	...	18 48	...	20 2	...	...	...	...
	Samaden 238... { *dep.*	6 8	...	9 44	...	12 27	13 6	14 36	...	17 36	...	18 53	...	20† 6	...	...	...	...
4½	Bevers 238	6 17	...	9 56	...	12 42	13 15	14 45	...	17 43	...	19 0	...	20 12	...	...	...	...
7½	Ponte-Campovasto ...	6 27	...	10 4	...	12 40	13 23	14 53	...	18 13	...	19 8	...	20 20	...	...	...	...
9½	Zuoz	6 41	...	10 16	...	12 48	13 32	15 4	...	18 0	...	19 18	...	20 31	...	...	...	...
11	Scanfs	6 49	...	10 21	...	12 52	13 37	15 9	...	...	...	19 24	...	20 36	...	...	...	...
20	Zernez.....	7 21	...	10 50	...	...	14 0	15 34	...	18 30	...	19 52	...	21 4	...	...	...	...
24	Süs	7 34	...	11 1	...	...	14 11	15 46	...	...	...	20 4	...	21 15	...	...	...	...
30½	Ardez	7 58	...	11 21	...	...	14 31	16 6	...	...	...	20 26	...	21 36	...	...	...	...
33½	Fetan	8 9	...	11 31	...	...	...	16 16	...	...	...	20 36	...	...	...	...	...	...
35½	Schuls-Tarasp *arr.*	8 13	...	11 35	...	14 44	16 20	...	...	19 5	...	20 41	...	21†50	...	...	...	...
	Schuls-Tarasp *dep.*	...	6 20	9† 0	9§†45	...	...	...	13 30	15†15	...	17 40	...	19†52	...	...	...	...
	Fetan	...	6 26	...	9 51	...	...	...	13 36	...	...	17 46	...	...	...	...	...	...
	Ardez	...	6 40	...	10 6	...	...	...	13 49	15 29	...	17 59	...	20 8	...	...	...	...
	Süs	§	7 1	...	10 29	...	...	...	14 11	15 47	...	18 19	...	20 29	...	...	...	...
	Zernez.....	...	7 14	9 38	10 47	...	...	...	14 22	15 58	...	18 31	...	20 41	...	...	...	...
	Scanfs	7 0	7 42	...	11 17	...	12 56	...	14 49	16 20	...	18 55	...	21 9	...	...	...	...
	Zuoz	7 6	7 49	10 6	11 26	...	13 1	...	14 54	16 25	...	19 4	...	21 15	...	...	...	...
	Ponte-Campovasto ...	7 15	7 57	...	11 37	...	13 8	...	15 2	16 34	...	19 13	...	21 23	...	...	...	...
	Bevers	7 22	8 7	10 22	11 50	...	13 15	...	15 14	16 43	...	19 22	...	21 31	...	...	...	...
	Samaden ..... { *arr.*	7 27	8 11	10 26	11 54	...	13 19	...	15 18	16 47	...	19 26	...	21 35	...	...	...	...
	Samaden ..... { *dep.*	7 28	8 12	10 28	12 0	...	13 23	...	15 20	16 50	...	19 30	...	—	22 20	...	...	...
	Celerina.....	7 34	8 17	10 33	12 9	...	13 28	...	15 25	16 56	...	19 35	...	...	22 25	...	...	...
	St. Moritz 241 ...*arr.*	7 40	8 22	10 38	12 14	...	13 33	...	15 30	17 2	...	19 40	...	...	22 30	...	...	...

*—Dep. 6.40 on Suns. †—From July 1st to Sept. 10th. ‡—Dep. 9.55 on Sundays. §—2&3 Class only.

WALDENBURG and LIESTAL. ✱ (See p. 207).

2 & 3 class only

EM.															
6½	Waldenburg *dep.*	5 51	6 38	7 53	9 48	12 42	14 7	16 52	17 40	19 0	Liestal .....*dep.*	6 42	8 49	10 50	13 59	15 21	17 58	18 54	20 16
6½	Bubendorf	6 18	7 5	8 28	10 16	13 11	14 35	17 21	18 9	19 34	Bubendorf	6 52	8 58	10 59	14 8	15 30	18 10	19 5	20 25
8½	Liestal 208 ...*arr.*	6 25	7 14	8 37	10 24	13 20	14 44	17 29	18 18	19 43	Waldenburg *arr.*	7 27	9 27	11 29	14 38	16 1	18 42	19 37	20 57

Extra: Dep. Waldenburg 15.29, 20.12; dep. Siestal 16.49, 21.37.

LANGENTHAL and MELCHNAU. ✱ (See p. 207).

EM.															
7½	Langenthal .....*dep.*	6 40	7 15	7 58	9 35	12 28	14 2	16 9	17†42	18 14	20 9	21§50	...	...	...	...	...	...	...
	Melchnau .....*arr.*	7 8	7 48	8 33	10 10	13 0	14 35	16 39	18 12	18 46	20 41	22 20	...	...	...	...	...	...	...
	Melchnau .....*dep.*	6 2	7 10	8 2	10 15	11 45	13 9	14 50	16 45	...	18†32	19*25	20 44	...	...	...	...	...	...
	Langenthal 232 ...*arr.*	6 35	7 40	8 34	10 48	12 16	13 43	15 24	17 18	...	19 4	19 57	21 15	...	...	...	...	...	...

*—Depart 18.50 on Sat. and Sun. †—Not on Sats. or Suns. §—May run later

LANGENTHAL and WOLHUSEN.

2 & 3 Class only.

EM.				‡														
8¼	Langenthal .....*dep.*				7	7	8	2	9 32	11† 0	12§30	14	8	15†§35	18	8	19§33	20
8¼	Huttwil 244	5	5	7	0	7 57	8	42	10§20	12	0	13	3	14 55	17	0	18 43	20
24½	Wolhusen 221 ...*arr.*	6	7	7	52	8 52	...	...	11§15	12 55	...	15	50	18	28	...	...	21
	Wolhusen .....*dep.*	...				6 50	8	§10	‡	9†§22	...	§	11§30	§	15	5	17§12	...
	Huttwil	6	10	7	5	7 56	9	4	9 41	11	20	11	40	12 25	13	8	16	20
	Langenthal 243 *arr.*	6	44	7	41	8 33	...	...	10 17	...	...	12	12	...	13	40	16	54

EM.															
8¼	Langenthal .....*dep.*	11	15	14§30	...	...	...	...	...	...	...	...	...	...	...
8¼	Huttwil 244	18	8	19§33	20	6	21	51	...	...	...	...	...	...	...
24½	Wolhusen 221 ...*arr.*	...	...	...	21	36	...	...	...	...	...	...	...	...	...
	Wolhusen .....*dep.*	15	5	17§12	...	...	19	15	22	0	...	...	...	...	...
	Huttwil	16	20	18†§25	19	18	20	43	22	55	...	...	...	...	...
	Langenthal 243 *arr.*	16	54	19† 2	19	50	21	14	...	...	...	...	...	...	...

*—Daily. †—Dep. 11.18 on Saturdays and Sundays. ‡—Weekdays only. §—3rd class only.

HUTTWIL and RAMSEI.

E.M.																									
6½	Affoltern-Weier-i-E ...	6 14	...	9 9	...	11 3	14 29	...	16 50	19§13	...	...	...	...	...	...	...	...	...	...	...	...	...	...	...
9½	Sumiswald-Grünen ...	6 28	7 50	9 24	10 24	12 2	14 45	16 8	17 8	19 30	21 0	...	...	...	...	...	...	...	...	...	...	...	...	...	...
12	Ramsei 228 ..... *arr.*	6 39	8 1	9 35	10 34	12 17	14 56	16 19	17 19	19 40	21 10	...	...	...	...	...	...	...	...	...	...	...	...	...	...
	Ramsei ..... *dep.*	6§56	8§28	9§45	11§ 8	14 5	15§16	17§27	18 15	19 57	...	21§32	...	...	...	...	...	...	...	...	...	...	...	...	...
	Sumiswald-Grünen ...	7 11	8 47	9 57	12 15	14 35	15 28	17 41	18 27	20 9	...	21 44	...	...	...	...	...	...	...	...	...	...	...	...	...
	Affoltern-Weier-i-E ...	7 25	9 0	...	12 28	14 54	...	17 53	...	20 18	...	...	...	...	...	...	...	...	...	...	...	...	...	...	...
	Huttwil ..... *arr.*	7 49	9 24	...	12 53	15†30	...	18 16	...	20 38	...	...	...	...	...	...	...	...	...	...	...	...	...	...	...

E.M.																									
	Sumiswald-Grünen *dep.*	5§50	7§12	11§22	15§30	18 32	20§15		Wasen-i-E ..... *dep.*	6§10	7§32	11§42	15§50	19 10	20§40										
3½	Wasen-i-E ..... *arr.*	6 5	7 27	11 37	15 45	18 47	20 30		Sumiswald-Grünen *arr.*	6 25	7 47	11 57	16 5	19 25	20 55										

*—Dep. 13.5 on Sundays. †—Arr. 14.53 on Sundays. ‡—Dep. 10.45 on Sundays. §—3rd Class only.
a—Dept. 8.5 on Suns.

AIGLE and DIABLERETS.—Electric Railway. ✱ (See p. 207.)

E.M.																									
	Aigle 216 ..... *dep.*	7§15	9*	11	10 44	15 0	16§56	18†	46	21§ 0		Les Diablerets *dep.*	7 8	9*	6	10§57	14 55	17§	7	18†	30	19§40		
8½	Sepey	8 11	10 5	11 39	15 56	17 52	19 41	21 53				Sepey	7 41	9 39	11 30	15 28	17 40	19 1		20	13			
13	Les Diablerets *arr.*	8 39	10 33	12 7	16 24	18 20	20 9	22 20				Aigle 217 ..... *arr.*	8 23	10 21	12 12	16 10	18 22	19 43		20	55			

§—3rd Class only.
†—Until June 30th and from Sept. 10th.
*—From July 1st to August 31st.
§—From July 1st to Sept. 9th.

MID EUROPE TIME (1 hour fast of Greenwich) is kept on Railways in Italy.

For Accommodation in Trains, see page xlvi.

TABLE OF FARES ON ITALIAN RAILWAYS.

Dist. in Km.	Eng. Miles.	Fares in Lire. 1 Cl.	2 Cl.	3 Cl.	Dist. in Km.	Eng. Miles.	Fares in Lire. 1 Cl.	2 Cl.	3 Cl.	Dist. in Km.	Eng. Miles.	Fares in Lire. 1 Cl.	2 Cl.	3 Cl.
5	3	3.20	2.40	1.70	260	161¼	129. 0	87. 0	51.50	600	373	252. 0	170. 0	100. 0
10	6¼	6.30	4.70	2.70	270	168	133. 0	89.50	53. 0	650	404	265. 0	179. 0	106. 0
15	9¼	8.90	6.30	4.20	280	174	137. 0	92.50	54.50	700	435	278. 0	187. 0	111. 0
20	12½	11.50	8.10	5.20	290	180	141. 0	95. 0	56. 0	750	466	291. 0	196. 0	116. 0
25	15½	13.90	9.70	6.10	300	186½	145. 0	98. 0	58. 0	800	497	304. 0	205. 0	121. 0
30	19	16.50	11.50	7.30	310	193	149. 0	101. 0	59.50	850	528	315. 0	212. 0	125. 0
35	22	19.10	13.30	8.20	320	199	153. 0	104. 0	61. 0	900	559	326. 0	219. 0	129. 0
40	25	22. 0	14.90	9.20	330	205	158. 0	106. 0	62.50	950	590	336. 0	226. 0	133. 0
45	28	24.50	16.70	10.20	340	211	162. 0	109. 0	64.50	1000	621½	347. 0	233. 0	137. 0
50	31	27. 0	18.30	11.20	350	217½	166. 0	112. 0	66. 0	1050	652½	355. 0	239. 0	141. 0
60	37	32. 0	22. 0	13.30	360	224	170. 0	115. 0	67.50	1100	684	364. 0	244. 0	144. 0
70	43½	37.50	25.50	15.20	370	230	174. 0	117. 0	69. 0	1150	715	372. 0	250. 0	147. 0
80	50	42.50	29. 0	17.30	380	236	178. 0	120. 0	71. 0	1200	746	380. 0	256. 0	150. 0
90	56	47.50	32.50	19.30	390	242	182. 0	123. 0	72.50	1250	777	389. 0	261. 0	154. 0
100	62	52.50	35.50	21.50	400	248½	186. 0	126. 0	74. 0	1300	808	397. 0	267. 0	157. 0
110	68	58. 0	39.50	23.50	410	255	190. 0	128. 0	75.50	1350	839	406. 0	273. 0	160. 0
120	74½	63. 0	42.50	25.50	420	261	193. 0	130. 0	76.50	1400	870	414. 0	278. 0	163. 0
130	81	68. 0	46. 0	27.50	430	267	196. 0	132. 0	78. 0	1450	901	423. 0	284. 0	167. 0
140	87	73.50	49.50	29.50	440	273½	199. 0	135. 0	79.50	1500	932	431. 0	290. 0	170. 0
150	93	78.50	53. 0	31.50	450	279½	203. 0	137. 0	80.50	1550	963	440. 0	296. 0	173. 0
160	99½	83.50	56.50	33.50	460	286	206. 0	139. 0	82. 0	1600	994	448. 0	301. 0	176. 0
170	106	88.50	60. 0	35.50	470	292	209. 0	141. 0	83. 0	1650	1025½	457. 0	307. 0	180. 0
180	112	94. 0	63.50	37.50	480	298	212. 0	143. 0	84.50	1700	1046¼	465. 0	313. 0	183. 0
190	118	99. 0	67. 0	39.50	490	304½	216. 0	146. 0	86. 0	1750	1087½	473. 0	318. 0	186. 0
200	124	104. 0	70. 0	41.50	500	311	219. 0	148. 0	87. 0	1800	1118¾	482. 0	324. 0	189. 0
210	130½	108. 0	73. 0	43. 0	510	317	222. 0	150. 0	88.50	1850	1150	490. 0	330. 0	193. 0
220	137	113. 0	75.50	45. 0	520	323	226. 0	152. 0	89.50	1900	1181	499. 0	335. 0	196. 0
230	143	117. 0	78.50	46.50	530	329½	229. 0	154. 0	91. 0	1950	1212	507. 0	341. 0	199. 0
240	149	121. 0	81. 0	48. 0	540	335½	232. 0	157. 0	92.50					
250	155	125. 0	84. 0	49.50	550	342	235. 0	159. 0	93.50					

Accelerati and Omnibus Trains at lower rates than above.

Reservation of Seats.—It is now possible to reserve 1st and 2nd class Seats on many of the Express Trains in Italy. Reservation may be made at the booking offices in Rome, Turin, Milan, Venice, Trieste, Naples, Taranto, Brindisi, Reggio Calab. Syracuse and Palermo, the fee being 5 Lire 1st class and 3 Lire 2nd class. Reservation is made any time on and from the day preceding that on which the passenger intends to leave until two hours before the departure of the Train.

Season Tickets are issued for any period over any section of the State Lines, but at least five days' notice must be given by completing special application form to the issuing station or authorised agency. Tickets can also be obtained by giving at least 15 days' notice to the London Office of the C.I.T. (Compagnia Italiana Turismo—Italian State Railways Official Agency), 16 Waterloo Place, Regent Street, S.W.1.

Reduced Rate Tickets in Italy and Sicily are issued at various periods throughout the year.

Special Fixed Circular Tour Tickets, covering numerous attractive itineraries for long and short tours in all parts of Italy, are issued all the year round from one Italian frontier Station and back to another. The rates average about 30 per cent. reduction on the ordinary fares.

PARIS to TURIN and ROME.—Mont Cenis Route.

(PARIS) MODANE, TURIN, GENOA, SPEZIA, PISA and ROME.

...	PARIS ¶ 80 .....*dep.*	...	...	...	...	17 15	...	...	22 0	...	20 35	...	...	...	...	23 20	...	...	...	...	...	...	...	...	...	...	8 25	...
	MODANE ¶ 92 ...*arr.*	...	...	...	2 20	3 30	...	...	7 30	...	8 10	...	...	...	...	10 48	...	...	...	...	12 58	...	...	...	...	...	8 25	...
Dist.		2&3	2&3			1&2	2&3	2&3	Lx 2	2&3			2&3				2&3												
EM.	**MODANE 93** .....*dep.*	...	...	...	3 25	4 5	...	5 45	8 0	N	8 55	...	...	...	...	11 55	...	...	...	...	2&3	1&2	...	...	2&3	E	...
12¼	Bardonecchia	...	...	...	4 15	4 53	...	6 24	...	6 55	9 34	...	...	...	...	12 49	...	...	...	...	15 35	...	...	...	17 46	20 20	...
19½	Oulx-Sestrieres.....	...	...	...	4 30	T	...	6 39	8 42	7 9	9 50	...	...	...	...	13 6	...	...	...	...	16 8	...	...	...	18 20	20 58	...
23	Salbertrand	...	...	...	B	...	...	6 46	...	7 16	C	...	...	...	...	13 15	...	...	H	...	16 25	...	...	...	18 38	21 15	...
38	Bussoleno 261	...	...	...	5 14	5 54	5‡ 1	7 18	A	7 47	10 34	...	...	13 23	13 54	...	...	...	...	...	16 34	...	...	...	18 47	21 24	...
51	Avigliana	...	...	...	5 43	...	5 30	7 47	...	...	10 53	...	...	13 52	14 13	...	...	...	...	...	17 15	...	...	...	19 30	22 6	...
65‡	**TURIN** ..... *arr.*	...	...	...	6 15	6 35	5‡58	8 15	10 0	8 25	11 15	...	...	14 20	14 35	...	...	...	...	...	17 44	...	...	...	19 59	22 37	...
	(Porta Nova) { *dep.*	4 0	4 46	6 0	...	7 5	7 28	8 40	10 10	...	12 0	...	...	14 28	...	16 0	14 35	18 20	18 55	19 0	20 25	21 10	...	21 25	20 27	23 3	...
74	Trofarello 256	...	5 3	...	...	S C	7 45	8 55	...	...	...	...	...	12 45	...	y	14 54	...	S C	19 20	...	...	...	...	...	...	0 30
76‡	Cambiano	...	5 8	...	...	...	7 50	...	R C	...	R C	...	...	12 50	...	...	15 1	...	R C	19 26	...	S C	...	...	...	...	0 49
91‡	Villafranca	...	5 34	...	...	...	8 16	...	...	...	...	...	...	13 16	...	...	15 30	...	...	19 53	...	...	...	...	...	...	0 55
100‡	**Asti 261**	4 47	5 58	6 46	...	7 48	8 40	9 31	10 53	...	12 43	...	...	13 39	...	16 49	16 7	19 5	19 42	20 12	21 14	...	...	22 11	...	...	1 23
113	Felizzano	...	6 24	...	...	...	9 4	...	...	...	...	...	...	14 4	...	...	16 35	...	...	20 47	...	...	...	...	...	...	1 50
122‡	**Alessandria** { *arr.*	5 18	6 40	7 17	...	8 15	9‡21	10 2	11 20	...	13 10	...	W	14 20	...	17 20	16 52	19 36	20 15	21 4	21 45	22 20	...	22 42	...	...	2 18
...	**258, 261** { *dep.*	5 26	6c 5	7 30	...	8 18	11 34	10 10	11 23	...	13 13	...	...	W	17 30	18 12	To Piacenza		20 19	21 30	21 58	22 22	...	22 45	...	...	2 35
128	Frugarolo	...	6 16	...	...	...	11 48	10 22	...	...	...	...	16 16	...	2&3	...	...	...	20 37	...	...	...	...	...	...	2&3	...
135‡	**Novi**	5 46	6 30	7 52	8 14	8 38	12 4	10 34	S C	...	13 39	13 24	16 37	15 58	16 48	17 53	18 48	...	20 39	21 54	...	...	...	...	19 12	23 5	4 30	...	3 19
151‡	**Ronco 260**	6 16	7 11	8 35	8 44	...	12 53	11 12	...	...	...	...	...	16 53	17 13	18 25	19 44	...	21 9	22 45	...	...	...	...	19 50	...	5 16	2 46	3 59
167‡	**Genoa Sampierd'a 258**	6 48	7 39	9 4	9 23	9 30	13 41	11 56	...	...	14 31	14 19	...	17 53	17 40	19 9	20 46	...	21 39	23 40	...	...	...	...	20 24	23 56	6 11	3 34	4 49
169	**Genoa** (P. Principe)...	6 54	7 44	9 10	9 29	9 35	13 46	12 2	12 35	...	14 36	14 25	...	17 59	17 46	19 15	20 54	...	21 45	23 45	...	23 35	20 30	0 2	6 16	3 40	4 55
...	MILAN 260 .....*dep.*	...	4 0	7 12	7 12	7 12	...	9 8	9 8	...	12 10	11 42	2&3	14 0	...	18 3	17 25	...	19 30	...	...	...	...	...	...	...	...	...
...	**Genoa** (P. Principe)...	...	7c15	10 0	10 10	9 50	12 4	12 50	12 42	13c40	14 50	15 0	17 30	18 10	19 30	20 10	20c36	...	22 15	...	...	23 55	...	0 20	0 45	...	5 20
171	**Genoa** (P. Brignole)...	...	7 24	10 9	10 19	9 57	12 10	12 59	...	13 53	...	15 9	17 38	18 20	19 37	20 19	20 40	...	23 24	...	...	0 2	1&2	0 29	1 0	...	5 29
175‡	Quinto	...	...	...	...	...	...	...	...	14 8	...	...	17 50	...	19 52	y	20 50	...	S C	...	...	...	...	...	1 12	...	...
176‡	Nervi	...	7 34	10 18	10 28	10 6	12 20	13 8	...	14 12	15 4	15 19	17 54	18 31	19 56	20 28	20 54	...	22 34	...	...	...	...	0 40	1 18	...	5 39
177‡	Bogliasco	...	...	R C	...	R C	...	...	...	14 17	...	...	17 58	...	20 0	...	20 57	...	...	...	...	...	...	...	1 23	...	K
182	Recco	...	7 45	7	10 38	...	12 31	13 18	...	14 34	...	...	18 11	18 42	20 15	S C	21 8	...	...	...	...	...	...	...	1 40	...	...
186½	Sta. Margherita	...	7 58	10 34	10 50	10 23	12 42	13 31	13 11	14 51	15 20	15 35	18 21	18 54	20 27	20 44	21 17	...	22 51	...	...	...	...	0 57	1 56	...	5 56
187‡	Rapallo	...	8 6	10 40	10 56	10 29	12 46	13 37	13 17	14 59	15 26	15 40	18 26	18 59	20 32	20 50	21 21	...	22 57	...	...	...	...	1 3	2 3	...	6 2
190‡	Zoagli	...	...	11 2	...	12 52	...	...	...	15 6	...	...	18 31	19 5	20 39	R C	21 26	...	H	...	...	...	...	...	2 11	‡	...
193‡	Chiavari	...	8 19	10 50	11 10	10 41	12 58	13 47	...	15 19	15 36	15 50	18 38	19 15	20 46	21 0	21 35	...	23 8	...	...	...	...	1 14	2 27	...	6 13
197‡	Sestri Levante	...	8 31	10 59	11 23	...	13 12	13 59	...	16 4	...	15 59	18 51	19 31	...	21 9	21 43	...	23 18	...	...	...	...	1 23	2 49	5 0	6 23
203‡	Moneglia	...	8 45	...	11 37	...	...	14 13	...	16 19	...	19 5	19 45	...	...	...	...	...	...	...	...	...	...	...	3 12	5 15	...
212	Levanto	...	9 10	11 22	12 1	...	...	14 31	...	16 46	...	19 52	20 32	...	...	...	...	...	23 42	...	...	...	...	...	3 43	5 43	6 48
225	**Spezia 265** ..... { *arr.*	2&3	9 44	11 43	12 35	11 30	...	15 5	14 16	17 24	16 27	16 52	20 7	20 44	...	21 33	...	...	0 5	...	...	1 23	...	...	3 43	5 43	6 20
	{ *dep.*	6 25	10 10	11 46	12 42	11 33	...	15 8	14 18	18 15	16 29	16 58	20 16	...	...	22 6	...	...	0 7	...	...	1 27	...	...	4 0	5 48	...
235	**Sarzana 265**	6 45	10 42	12 0	0 13	4	...	15 23	...	18 33	...	17 13	20 38	...	...	22 29	...	...	0 21	...	...	1 12	...	...	4 13	6 39	7 23
241	**Avenza 265**.....	6 58	11 0	12 13	13 19	...	...	15 41	...	18 46	...	17 29	20 59	...	...	22 32	...	...	0 33	...	...	1 23	...	...	4 33	6 59	7 38
245‡	**Massa**	7 6	11 12	12 21	13 29	...	...	15 50	...	18 55	...	17 38	21 8	...	...	22 41	...	...	0 42	...	...	...	...	2 46	5 59	...	7 59
249‡	Seravezza	7 16	11 25	...	13 40	...	...	15 58	...	19 4	...	...	21 19	...	...	22 50	...	...	...	...	...	...	...	...	6 11	...	...
252‡	Pietra Santa.....	7 21	11 32	...	13 47	...	...	16 4	...	19 9	...	...	21 25	...	...	22 56	...	...	...	...	...	...	...	...	6 17	...	...
258‡	Viareggio 263	7 33	11 49	12 43	13 59	12 16	...	16 17	15 0	19 20	17 11	17 55	21 38	...	...	23 13	...	...	1 1	...	...	...	...	...	6 37	...	...
271‡	**Pisa** (Centrale) ...*arr.*	7 57	12 22	13 5	14 25	12 37	...	16 43	15 18	19 44	17 29	18 13	22 4	...	...	23 35	...	...	1 22	3 2	...	2 32	2 11	3 29	6 55	...	8 40
...	FLORENCE 253 .....*arr.*	10 11	14 16	16 47	16 47	14 16	...	20 25	16 47	23 4	19 13	20 25	...	...	...	1 38	...	...	6 32	6 32	...	6 32	6 32	9 55	...	10 11
		1	2	3	4	5	6	7	8	9	10	11	12	13	14	15	16	17	18	19	20	21	22	23	24	25	26

		1	2	3	4	5	6	7	8	9	10	11	12	13	14	15	16	17	18	19	20	21	22	23	24	25	26
		c							Lx 2					†					1&2			1&2					
...	Pisa (Centrale) ...*dep.*	8 10	14	5 13	19	14 55	12 48	16 55	17‡40	15 27	20	8	17 34	18 26	22	9	19c37	...	0 0	...	23 27	1 34	3 14	...	2 46	2 26	3 42	7 0	5 18	8 53
284	Leghorn { *arr.*	8‡40	14	33	13 38	15 16	13 7	17 15	18 0	15 44	20	33	17 51	18 45	22	34	19 55	...	0 19	...	23 47	1 53	3 33	...	3 5	2 45	4 1	7 30	5 45	9 12
	(Central) { *dep.*	9 27	15	11	13	44		13 13		18 5	15	49		17 56	18	51			20c 0	...		1 59	3 39		3 11	2 52	4 10		5 54	9 18
301½	Vada	10	12	15	57	...	...	...	18	43	...	R C	...	...	...	20	31	...	...	...	...	...	...	...	G	...	...	...	6 32	R C
305	Cecina 265 ..... *arr.*	10	19	16	5	14	16	...	18	50	...	...	19	24	...	20	37	...	1 7	...	...	...	...	...	...	...	4	43	...	6 39	9 53
326½	Campiglia Mar.	11	5	17	8	14	49	...	19	29	...	...	19	56	...	21	c12	...	1 44	...	...	3 1	S	...	S C	R C	5	16	...	7 21	10 27
337	Follonica	11	26	17	29	15	7	...	...	...	...	...	20	15	...	22	12	...	2 3	...	...	...	...	...	...	...	5	34	...	7 42	10 45
347	Gavorrano.....	11	49	17	52	...	...	...	...	...	...	...	...	...	...	22	35	...	2 24	...	...	...	...	...	...	...	...	...	8 2	...
356	Montepescali 265	12	8	18	12	...	...	...	...	...	...	...	...	22	56	S C		...	3	...	...	...	...	...	...	...	...	...	8 21	...
363½	**Grosseto 265**	12	20	18	25	15	48	...	14	56	...	...	20	56	...	23	10	...	2 53	...	...	4	4	5 35	...	5	8	4 48	6 16	...	8 34	11 30
387	Orbetello ..... { *arr.*	13	16	19	26	16	26	...	...	...	...	...	21	33	...	...		...	3 46	...	...	...	...	...	...	...	...	...	6 55	...	10 4	12 8
	{ *dep.*	13	22	19	34	16	27	...	...	...	...	...	21	34	...	...	...	...	3 47	...	...	...	...	...	...	...	...	...	6 56	...	10 9	12 9
408½	Montalto	14	4	20	41	...	...	...	...	...	...	...	...	...	...	...	...	...	4 26	...	...	...	...	R C	...	...	...	...	7 30	...	11 13	13 0
418	Tarquinia	14	21	20	58	...	...	...	...	...	...	...	...	...	...	...	...	...	4 44	...	...	...	...	...	...	...	...	...	7 46	2&3	11 39	13 20
430	Civita Vecchia 286 ...	14	50	21	27	17	37	...	16	21	...	...	22	43	...	...	...	...	5 11	...	...	5	42	7 20	8	20	6	53	6 35	8 11	16	49	11	44	13	37
442	Santa Severa	15	15	21	52	...	...	...	...	...	...	...	...	...	...	...	...	...	...	...	...	...	...	...	...	...	...	...	17	10	12	11	...
450½	Palo	15	34	22	11	...	...	...	...	...	...	...	...	...	...	...	...	...	...	...	...	...	...	8 52	...	...	...	...	17	25	12	33	...
454‡	Palidoro	15	43	22	20	...	...	...	...	...	...	...	...	...	...	...	...	...	...	...	...	...	...	...	...	...	...	...	17	33	12	42	...
466½	Ponte Galera	16	6	22	43	...	...	...	...	...	...	...	...	...	...	...	...	...	...	...	...	...	...	...	...	...	...	...	17	53	13	5	...
471‡	Magliana	16	16	22	53	...	...	...	...	...	...	...	...	...	...	...	...	...	...	...	...	...	...	...	...	...	...	...	18	2	13	15	...
475	ROME { Trastevere	16	24	23	31	...	...	...	...	...	...	23	41	...	...	...	...	...	6 28	...	...	...	...	9 28	...	...	...	...	9	13	18	9	13	23	14	27
478	ROME { Tuscolana ...	16	40	23	20	...	...	...	...	...	...	...	...	...	...	...	...	...	...	...	...	...	...	...	...	...	...	...	18	20	13	35	...
480‡	Termini *arr.*	16	50	23	30	18	50	...	17	35	...	...	19	50	...	21	55	24	0	...	...	...	...	6 45	...	...	...	...	7	0	8	35	9	45	8	10	7	50	9	30	18	30	13	45	14	45

A—Rome Express Train de Luxe 1&2 cl. daily Sleeping Car 1&2 class Calais-Rome, Paris-Rome and Paris-Florence
B—Bordeaux-Milan Service to Milan, p. 258, from Lyons (p. 93). C—Through Car 1&2 cl. Paris-Rome. 1.2.3 cl. Paris-Turin Restaurant Car Turin-Genoa. D—Through Car 1&2 cl. Altona-Berne-Rome and Geneva-Rome. E—Through Cars 1.2.3 cl. Paris-Rome 1.2.3 cl. Paris-Turin. G—Sleeping Car. 1&2 cl. Turin to Genoa and 1st cl. to Rome. H—Sleeping Car 1&2 cl. Turin-Rome Restaurant Car Turin-Genoa. K—Through Car 1, 2 & 3 cl. Paris-Rome. N—From July 1st to Sept. 30th. S—Sleeping Cars 1&2 cl. only.
T—Through Car 1&2 cl. Paris to Rome and Sleeping Car on Sun. and Thurs.. *c*—3rd class only. W—Thro'Cars 1&2 cl. Geneva-Lausanne-Genoa.
a—1&2 cl. only. *c*—2&3 cl. only. *i*—Restaurant Car Genoa-Leghorn. *t*—Change here. *—Sets down only. †—Change at Leghorn.
‡—Weekdays only. §—1&2 cl. ¶—West Europe Time. RC—Restaurant Car. SC—Sleeping Car. x—Via Lucca, pp. 255.
y—Through Car, 1 & 2 Class Calais-Rome. 1.2.3 cl. Paris-Turin, Sleeping Car 1&2 cl. Calais-Rome. Restaurant Car Modane-Turin.

Extra { Genoa .....*dep.* / Sestri Levante...*arr.* | ... | ... | ... | ... | Stopping at intermediate Stations.

LEGHORN and PISA to FLORENCE via EMPOLI.

EM.																															
	Leghorn 255 *dep.*	3*55	5‡20	6‡45	7‡15	8	15	10	20	12	15	15‡	0	...	17	10	17‡45	21‡37	23	14	Florence .....*dep.*	5‡52	7	15	11	45	15	‡5	15‡35	16	53	17	58	19‡	1	21	43	0	5
12‡	**Pisa** .....*arr.*	4*20	5	47	7	2	7	45	8	36	10	40	12	40	15	20	...	17	30	18	15	22	2	23	39		S. Donnino	6	10	...	...	...	15	51	...	...	19	22	22	0	0	23
...	GENOA 252...*dep.*	0	20	0	45	...	0	45	5	20	9	50	12	42	...	14	50	15	0	17	30	20	10		Signa	6	15	...	...	...	15	57	...	...	19	29	22	6	0	29
...	**Pisa**.....*dep.*	4	30	5	57	7	7	8	8	8	48	10‡50	12	52	15	30	...	17	50	18	38	22	10	23	56		**Empoli 265** { *arr.*	6	39	7	53	13	23	S C	16	19	17	29	18	34	19	55	22	30	0	54
17‡	Navacchio	4	40	6	7	7	14	8	18	...	11	0	...	S C		...		18	48	22	20	0	6		{ *dep.*	6	53	13	23	S C	16	21	17	30	18	35	19	57	22	35	0	56
25	Pontedera	4	56	6	26	7	29	8	34	9	7	11	15	13	11	...	...	18	9	19	3	22	36	0	22		S. Romano.....	6	57	...	...	...	16	38	...	...	20	16	22	52	1	14
32	S. Romano	5	10	6	43	7	41	8	48	...	11	30	...	...		...		19	16	22	51	0	36		Pontedera	7	11	8	20	12	49	...	16	53	17	56	19	2	20	33	23	7	1	28
42	**Empoli**..... { *arr.*	5	28	7	1	7	56	9	5	9	32	11	47	13	37	...	...	18	35	19	33	23	7	0	53		Navacchio	7	27	...	...	...	17	9	...	...	20	52	23	24	1	44
	{ *dep.*	5	35	7	3	7	57	9	7	9	33	11	57	13	38	...	17	2	18	36	19	35	22	12	0	55	**Pisa** 255.....*arr.*	7	36	8	38	13	...	7	16	20	17	18	18	14	19	21	21	1	23	33	1	53
53	Signa	6	4	7	32	8	18	9	31	...	...	12	23	...	...	...	...	...	20	2	22	39	1	19		GENOA 254...*arr.*	...	14	48	16	58	17	40	20	55	21	14	0	19	0	19	3	15	5	31
55	S. Donnino	6	11	7	38	8	22	9	37	...	...	12	29	...	...	...	...	20	7	22	46	...	...		**Pisa**.....*dep.*	7*50	8	43	13	19	16	55	17	40	18	26	19	28	21	10	23	40	2	0
61‡	**Florence**.....*arr.*	6	32	7	58	8	36	9	55	10	11	12	47	14	16	16	47	17	42	19	13	20	25	0	4	1	38	**Leghorn 254** *arr.*	8*	8	9	2	13	38	17	15	18	0	18	45	19	47	21	37	0	7	2	25

*—3rd Cl. †—1&2 Cl. ‡—2&3 Cl.

Extra { Empoli.....*dep.* 6 33 | 8*30 | 9‡43 | 10*57 | 12*40 | 14‡11 | 15‡ 6 | 17‡38 | 17*55
Florence...*arr.* 7 30 | 9 | 10 32 | 11 27 | 13 10 | 14 57 | 15 52 | 18 17 | 18

Florence...*dep.* | 3* | 5‡30 | 8 38 | 9*45 | 12‡20 | 17*16 | 18*30 | 19‡52
Leghorn...*arr.* | 5 45 | 9 22 | 11 28 | 11 10 | 14 33 | 19 47 | 19 55 | 22 34

ROME, PISA, SPEZIA, GENOA, TURIN and MODANE for PARIS.

SLEEPING CARS 1 and 2 class. Rome-Calais—in 12.0 (Lux 2) and 23.45. Rome-Domodossola in 22.0 1st class. Rome-Genoa—1st cl. in 22.15. Rome-Milan—in 22.0. Rome-Paris in 12.0 (Lux 2) and 23.45. Rome-Turin—in 21.20 and 22.15. Florence-Paris in 15.5

THROUGH CARS 1 and 2 class. Rome-Berlin—in 21.40. Rome-Geneva in 21.40. Rome-Basle in 21.40, Rome-Paris—in 8.0, 12.0 (Lux 2), 14.5, 18.0 (3 cl.) 21.20 and 23.45.

		2&3					2&3	2&3				2&3				2&3	Lx 2			2&3	1&2					2&3	1&2	1&2	1&2	1&2	
ROME Termini *dep.*	...	...	0	5	...	...	...	6	35	8	0	8	10	...	...	8	45	12	0	12	8	12	45	14	5	...	...	16	20	17	15	18	0	19	40	21	20	21	40	22	0	22	15	23	45
„ Tuscolana „	...	...	0	13	...	...	...	6	44	...	...	...	...	...	...	8	54	⋮	⋮	...	⋮	12	53	⋮	⋮	...	...	...	...	...	...	...	...	19	48	...	...	...	...	...	...	...	...
„ Trastevere „	...	...	0	24	...	...	...	6	55	...	8	22	...	...	...	9	5	⋮	⋮	...	⋮	13	5	⋮	⋮	...	...	...	...	...	...	...	...	...	...	...	...	...	...	...	...	...	...
Magliana	...	...	0	32	...	...	...	7	4	RC	...	...	...	...	...	9	13	F		*b*		13	14	E	⋮	...	...	...	17	27	18	13	19	57	...	...	...	...	22	27	23	58
Ponte Galera	...	...	0	42	...	...	...	7	18	...	...	...	...	...	...	9	27	RC		...		13	28	⋮	⋮	...	...	...	...	...	...	20	5	SC	SC	S	...	...	...	...	...
Palidoro	...	...	...	...	...	...	...	7	40	*a*	...	...	...	...	...	9	50	⋮	⋮	...	⋮	13	54	⋮	⋮	...	...	...	RC	20	14	...	...	...	...	SC	SC
Palo	...	...	1	9	...	...	...	7	49	..	...	...	...	...	...	9	59	⋮	⋮	...	⋮	14	3	⋮	⋮	...	...	...	...	20	34	...	...	...	...	...	...
Santa Severa	...	...	...	...	...	*e*	...	8	9	...	...	...	...	...	...	10	16	SC		...		14	22	⋮	⋮	...	...	18	0	*a*	20	42	...	...	...	...	...	B
Olvita Vecchia	...	...	1	51	...	5	34	...	8	35	9	14	9	26	...	10	44	⋮	⋮	13	27	15	13	⋮	⋮	...	...	...	...	...	20	58	...	...	...	...	...	...
Tarquinia	...	...	2	12	...	5	55	...	...	⌒	...	9	53	...	...	11	6	⋮	⋮	13	49	15	38	⋮	⋮	...	...	17	34	18	30	19	16	21	18	22	36	22	56	22	15	23	31	1	2
Montalto	...	...	2	29	...	6	12	...	...	...	...	10	11	...	...	11	23	⋮	⋮	14	6	16	0	⋮	⋮	...	...	...	...	...	19	38	...	...	...	...	...	...	...	...	...	...
Orbetello..... { *arr*	...	...	3	0	...	6	52	...	...	...	...	10	43	...	...	12	3	⋮	⋮	14	37	16	46	⋮	⋮	...	...	...	...	...	19	55	...	...	...	...	...	...	...	...	...	...
Orbetello..... { *dep.*	...	...	3	1	...	6	54	⌒	...	...	...	10	44	...	...	12	12	⋮	⋮	14	38	16	54	⋮	⋮	...	...	...	...	...	20	26	...	...	...	...	...	...	...	2	6
Grosseto	...	...	3	36	...	7	40	7	45	...	10	44	11	24	...	13	0	⋮	⋮	15	13	17	50	⋮	⋮	...	19	4	...	21	2	...	0	12	0	32	0	51	1	7	2	7
Montepescali	...	...	...	...	...	...	...	7	59	...	...	...	...	...	...	13	45	⋮	⋮	...	...	18	16	⋮	⋮	...	...	...	...	...	...	...	...	...	...	...	...	...	...	2	42
Gavorrano	...	...	...	...	...	...	...	8	18	...	...	...	11	59	...	14	5	⋮	⋮	...	...	18	39	⋮	⋮	...	...	...	...	...	...	...	...	...	...	...	...	...	...	...	...
Follonica	...	...	4	23	...	...	8	35	...	...	...	12	14	...	...	14	23	⋮	⋮	15	59	19	4	⋮	⋮	...	...	*e*	...	21	53	...	...	...	...	...	...	...	...	...	...
Campiglia Marittima	...	...	4	40	...	...	8	54	...	...	...	12	31	...	...	14	42	⋮	⋮	16	15	19	29	⋮	⋮	...	18	3	...	22	11	...	...	...	...	...	...	...	...	3	29
Cecina	...	...	5	10	...	...	9	31	...	...	...	13	4	...	...	15	40	⋮	⋮	16	47	20	39	⋮	⋮	...	18	38	RC	22	43	...	...	...	...	...	...	2	8	3	46
Vada	...	...	...	...	...	...	9	39	...	...	...	...	...	...	...	15	47	⋮	⋮	...	...	20	47	⋮	⋮	...	18	44	...	...	...	...	...	...	...	...	...	...	...	4	16
Leghorn ..... { *arr*	...	...	5	44	...	...	10	15	2&3	12	43	13	45	2&3	...	16	25	16	1	17	19	21	32	18	6	...	19	15	21	3	...	23	19	...	2	10	2	31	2	50	3	9	4	50
Leghorn ..... { *dep.*	...	...	5	50	...	...	11	50	11	50	12	49	13	51	...	17	45	16	6	17	25	22	10	18	11	...	19	20	21	9	...	23	27	..	2	16	2	37	2	56	3	14	4	56
Pisa (Centrale) ...*arr*	...	...	6	10	...	...	12	16	12	16	13	6	14	11	...	18	15	16	23	17	45	22	37	18	28	...	19	37	21	29	...	23	47	...	2	36	2	57	3	16	3	34	5	16
FLORENCE 255...*dep.*	...	...	7	15	8	5	8	5	...	...	...	11	45	11	45	15	52	...	...	16	53	15	5	15	35	...	16	53	17	58	19	1	19	1	...	21	43	...	₵	5	0	5	...	0	5	...
Pisa .....*dep.*	...	6	20	9	6	8	11	0	12	6	35	...	...	13	18	14	26	15	52	...	18	56	16	33	17	57	...	18	36	19	27	21	8	21	41	...	0	8	1	c	12	2	49	3	10	3	29	3	46	5	26
Viareggio	...	6	47	9	35	11	23	13	2	...	...	13	37	14	49	16	19	...	...	19	23	16	52	18	16	...	18	56	19	50	21	37	22	0	...	0	32	1	52	...	...	...	...	...	...	5	48
Pietra Santa	...	6	58	9	47	11	35	13	13	...	...	...	...	15	1	16	31	...	...	19	34	...	...	...	...	...	SC	...	...	21	49	...	...	...	...	2	8	...	...	...	...	5	48
Seravezza	...	7	4	9	53	11	41	13	18	...	...	...	...	15	7	16	37	...	...	19	40	...	...	...	...	...	...	...	...	21	55	...	...	...	...	2	15	...	...	...	...	5	59
Massa	...	7	15	10	4	11	50	13	28	...	...	...	...	15	15	16	46	...	...	19	51	...	...	18	33	...	RC	20	10	22	3	...	...	0	54	2	29	...	...	...	...	6	5
Avenza	...	7	22	10	11	11	57	13	35	...	...	13	57	15	22	16	53	...	...	19	58	...	...	18	40	...	...	20	17	22	10	22	21	...	1	2	2	41	...	3	56	...	4	27	6	20
Sarzana 265	...	7	37	10	27	12	9	13	48	...	...	...	...	15	34	17	5	...	...	20	13	...	...	18	52	...	...	20	29	22	42	...	...	1	14	3	2	...	4	7	To Milan.	4	39	6	32
Spezia..... { *arr*	...	8	0	10	50	12	28	14	10	...	...	14	21	15	50	17	40	...	...	20	37	17	32	19	7	...	19	36	20	46	23	3	22	43	...	1	28	3	30	3	51		4	54	6	47
Spezia..... { *dep.*	5	20	8	7	12	6	12	38	14	34	...	2&3		14	24	15	52	17	45	...	21	5	17	34	19	10	...	19	38	20	51	23	41	22	45	...	1	30	—	3	54				4	56	6	49
Levanto		5	58	8	46	12	47	13	14	15	5	...	‡	...	16	17	18	16	...	...	21	48	...	...	19	31	...	...	...	21	12	0	26	...	...	...	...	...	...	...	...	...	7	18
Moneglia		6	21	9	16	13	13	...	...	15	24	...	...	...	...	...	...	18	35	...	22	14	...	...	...	...	...	...	...	0	54	...	...	...	...	...	...	...	...	...	...	7	38
Sestri Levante	...	6	33	9	35	13	46	13	36	15	35	...	17	45	...	18	45	16	39	18	45	...	22	30	F	19	52	...	...	...	21	32	1	15	...	...	...	...	...	...	...	7	38
Chiavari		6	49	9	52	14	1	13	52	15	47	...	17	57	15	10	16	48	...	...	22	48	...	...	20	2	...	20	30	21	41	1	33	23	32	...	2	26	...	4	48	...	5	38	7	49
Zoagli		6	56	10	0	14	9	...	...	15	53	...	18	2	...	...	...	...	...	...	22	56	...	...	...	...	...	...	...	...	1	41	...	...	...	...	...	...	...	...	...	5	47	7	59
Rapallo		7	3	10	8	14	17	14	...	3	15	59	...	18	7	15	20	16	59	...	23	4	18	30	21	13	...	20	40	21	54	1	51	23	42	...	...	...	...	...	...	...	...	...
Sta. Margherita		7	9	10	14	14	23	14	9	16	3	...	18	11	15	25	17	4	...	...	23	10	18	37	21	19	...	20	45	22	0	1	58	23	47	...	...	...	...	...	5	58	8	10
Recco		7	22	10	27	14	35	...	...	16	13	...	18	21	...	...	...	...	...	...	23	23	...	...	...	...	...	...	...	22	11	2	13	...	...	...	...	...	...	...	6	4	8	16
Bogliasco		7	37	10	42	14	50	RC		...	...	...	18	31	...	...	...	...	...	...	23	38	...	...	...	...	...	...	...	...	...	...	...	...	...	...	...	...	...	...	...	...	...
Nervi		7	43	10	47	14	55	14	28	16	26	...	18	35	15	41	17	21	...	...	23	43	...	...	20	36	...	21	1	22	22	2	29	0	4	...	...	...	...	...	...	...	H	...
Quinto		7	48	10	51	15	0	...	...	...	...	...	18	38	...	...	...	...	...	...	23	47	...	...	...	...	...	...	...	...	...	2	33	...	...	...	...	...	...	...	6	21	8	36
Genoa { P. Brignole	2&3	8	0	11	2	15	14	14	37	16	33	...	18	48	15	49	17	30	...	...	23	58	...	...	20	45	...	...	...	22	31	2	43	0	13	...	2	58	...	5	19	...	...	...	...
Genoa { P. Principe		8	14	11	12	15	24	14	48	16	44	...	...	...	15	55	17	40	...	...	0	24	19	4	20	55	...	21	14	22	40	3	0	0	19	...	3	15	...	5	31	...	...	6	40	8	57
MILAN 260.....*arr*						17	50	20	25						18	55	20	25			5	20	22	22						24	0					5	20			8	10	...	8	42	...	...	9	38	11	45
		1		2		3		4		5		6		7		8		9		10		11		12		13		14		15		16		27		18		19		20		21		22		23		24		25		26		27	

	1	2	3	4	*t5*	6	7	8	9	10	11	12	13	14	15	16	17	18	19	20	21	22	23	24	25	26	27
Genoa (P. Principe)	6·28	11e42	...	15	0	18 20	17c15	19	5	16	5	...	18	0	...	1c10	19	12	...	19 47	21	27	4c 0	...	3 30	2&3	...	5 50	0 40	7 10	7 50	9	18	11	35
Genoa Sampierd'a ...	6 33	11 47	...	15	6	18 25	17	20	19	10	...	...	18	6	...	1 16	⋮	⋮	...	19 53	...	...	4 6	...	3 36	...	...	...	0 46	7 16	7 55	9	24	...
Ronco	7 10	12 51	...	15	47	19 56	17	54	20	2	...	...	18	49	...	2 11	⋮	⋮	...	20 26	...	...	4 59	...	...	...	...	...	1 40	G	8	48	10	9	RC
Novi	7 46	13/34	...	16	22	19 50	18	31	20	47	...	...	19	16	...	2 55	⋮	⋮	...	...	...	...	5 44	...	...	...	6 46	2 24	8 19	9	30	10	35	12	31
Frugarolo	...	13 59	...	16	35	...	18	59	...	...	...	...	RC	...	...	3 22	⋮	⋮	...	...	...	...	6 14	...	...	...	...	...	...	...	...	...	10	50	...	...
Alessandria { *arr*	...	14/12	...	16	45	...	19	10	...	...	...	17	18	...	...	3 35	20	24	...	...	...	22	46	6	27	...	5	...	...	7	4	...	8	40	...	11	0	12	49
261 { *dep.*	15	25	18c48	16	50	...	21	24	...	...	...	17	20	...	...	4	0	26	25	...	...	22	52	9	0	...	5	20	5	40	7	50	7	6	...	8	50	...	11	14	12	55
Felizzano	15	43	19	6	...	...	21	43	...	...	...	...	...	...	...	4 18	⋮	⋮	...	...	...	...	9 17	...	...	...	...	...	5 58	...	...	...	...	...	...	...	...	...	...
Asti	16	18	19	38	17	20	22	20	...	...	...	17	45	...	20	15	4	49	20	51	...	...	23	18	9	48	...	5	52	6	35	8	22	7	33	...	9	15	...	11	46	13	27
Villafranca	16	40	19	59	...	...	22	41	...	...	2&3	...	...	...	...	5 10	⋮	⋮	...	...	...	...	10 9	...	...	...	...	...	6 56	...	...	...	...	...	...	...	...	...	...
Cambiano	17	10	20	29	...	...	23	12	...	...	...	...	...	...	...	5 40	⋮	⋮	...	...	...	...	10 39	...	...	...	...	...	7 26	...	...	...	...	...	...	...	...	...	...
Trofarello	2&3	17	15	20	34	...	23	18	⌒	...	18	35	*t*	...	...	5 46	⋮	⋮	...	...	...	...	10 43	...	...	...	...	...	7 31	8	58	...	...	...	...	...	...	...	...
TURIN 258 { *a*	2&3	⌒	17	32	20	51	18	10	2&3	23	35	...	18	50	...	21	14	...	6	6	21	38	...	...	0	5	11	0	6	45	7	51	9	12	8	20	...	10	5	2&3	12	34	14	15
(Porta Nova) { *d*	17	45	19	0	...	...	20	0	...	...	...	22	30	RC	...	18	35	...	...	6	22	21	48	...	...	0	35	...	...	8	1	...	...	...	8	40	...	...	...	13	10	...	15	0
Avigliana	18	14	19	20	...	...	20	20	...	...	...	22	54	19	37	...	...	...	...	6	50	...	...	...	...	...	...	...	...	8	30	...	...	...	...	...	...	...	...	13	39	...	15	24
Bussoleno	18	42	20	3	...	...	20	57	...	...	...	23	20	...	19	21	...	...	...	7	24	...	...	...	...	...	...	...	...	8	58	...	...	9	27	...	...	...	...	14	13	...	15	50
Salbertrand			20	38	...	...			...	...	...	C	...	...	19	49	...	...	...	8	5	...	...	...	...	...	...	...	...	...	...	...	...	D	...	...	...	...	...	14	50	...	D	...
Oulx-Sestrieres			20	47	...	...			...	...	...	23	59	20	16	19	57	...	...	8	16	23	14	...	...	...	...	...	...	...	...	...	...	10	6	...	...	...	...	15	1	...	16	29
Bardonecchia			21	13	...	...			...	...	...	0	23	20	43	20	10	...	...	8	43	..	...	...	...	...	...	...	...	...	...	...	...	10	33	...	...	...	...	15	33	...	17	3
MODANE 94 ¶ ...*arr.*			21	40	...	...			...	...	...	0	50	21	10	...	...	...	...	9	10	0	5	...	...	...	...	...	...	...	...	...	...	11	0	...	...	...	...	16	0	...	17	30
MODANE § 94 ...*dep.*	...	...	...	...	...	...	1	40	21	45	...	...	...	0	25	...	...	3	40	...	...	...	...	...	...	...	...	...	...	...	...	...	11	25	...	...	...	...	...	...	...	18	30
PARIS § 85 .....*arr.*	...	...	...	...	...	...	...	9	10	...	...	...	...	9	45	...	...	14	0	...	...	...	...	...	...	...	...	...	...	...	...	...	22	0	...	...	...	...	...	...	...	6	0

B—Sleeping Car 1&2 cl. Rome-Paris-Calais. Through Carriages, 1 and 2 cl., Rome-Paris-Calais C—Milan-Bordeaux Express to Lyons p. 94.
D—Thro' Car 1.2.3 class Turin-Paris. E—Through Car 1&2 cl. Rome-Paris. Restaurant Car Leghorn to Genoa only. F—Rome Express Train de Luxe 1&2 cl. daily, Sleeping Cars 1&2 cl. Rome-Calais-Rome-Paris-Florence-Paris. G—Thro' Car 1&2 class Genoa-Geneva.
H—Restaurant Car Rome-Pisa. S—Sleeping Cars only (1&2 class). RC Restaurant Car. SC Sleeping Car. *—1 & 2 class only.
†—Via Lucca p. 255, and Viareggio p. 263. ‡—Weekdays only. §—West Europe Time. ¶—Customs Examination. p *a*—Restaurant Car to Pisa only. *b*—Restaurant Car Rome-Leghorn. *c*—2&3 class *e*—3rd class. *i*—Change trains. *t*—From July 1st.

Extra { Sestri Levante *dep.* 18 50 ... ... / Genoa (P.P.) *arr.* 20 35 ... ...

LEGHORN and PISA to FLORENCE via PISTOIA.

| Dist. | | | | | |

VENTIMIGLIA, SAVONA and GENOA.

| | | |

§—Not on Sunday. †—2&3 Class. ‡—3rd Class.

LUINO, MORTARA, MILAN and ALESSANDRIA.

Dist																											
R.M.	ZURICH 210 ..... *dep.*	...	23 36	...	...	...	...	...	...	...	8 15	...	...	...	10 14	...	...	...	...	...	...	...	...	...	...	...
—	LUCERNE 210..	...	23 50	...	...	...	0 0	...	...	...	8 44	...	...	...	10 40	...	...	...	...	...	...	...	...	...	...	...
—	BELLINZONA 212 „	...	3 25	...	...	...	§8 35	...	...	...	12 4	...	...	...	14 14	...	...	...	...	...	...	...	...	...	...	...
...	Luino (Cust. Exm) 259	...	5†30	...	...	...	8†18	...	...	...	13 0	...	...	...	17† 5	...	...	...	...	...	...	...	...	...	...	...
9½	Laveno 259	...	5 52	...	...	...	8 35	...	...	...	13 20	...	...	...	17 30	...	...	...	...	...	...	...	...	...	...	...
22½	Sesto Calende 259 ...	...	6 28	...	...	2&3	9 1	†	...	...	13 57	...	...	2&3	18 2	...	...	...	...	...	...	...	...	...	...	...
31½	Oleggio 262	...	6 55	...	...	7 35	...	9 20	12 8	14 24	14 5	17 21	18 33	19 51	...	...	...	...	...	...	...	...	...	...	...	...
42½	Novara ..... *arr.*	...	7 16	...	...	7 56	...	9 38	12 25	14 46	14 23	17 43	18 58	20 12	...	...	...	...	...	...	...	...	...	...	...	...
104½	TURIN 258 ..... *arr.*	...	10 5	...	...	10 5	...	...	...	17 40	17 40	19 50	23 40	23 40	...	...	...	...	...	...	...	...	...	...	...	...
—	ARONA 262 ..... *dep.*	...	...	...	...	7 0	...	11†42	...	...	13 30	16 48	...	19 17	...	...	...	...	...	...	...	...	...	...	...	...
...	Novara ..... *dep.*	...	5†34	...	...	8 30	...	12†43	...	...	15 0	18 0	...	20†25	...	...	...	...	...	...	...	...	...	...	...	...
49½	Vespolate	...	5 49	...	...	8 42	...	13 0	...	...	...	18 15	...	20 40	...	...	...	...	...	...	...	...	...	...	...	...
57½	Mortara 261 ... *arr.*	...	6 5	...	...	8 57	...	13 18	...	...	15 22	18 31	...	20 57	...	...	...	...	...	...	...	...	...	...	...	...
	Milan—																									
—	Cent. 259 *dep.*	4‡ 0	4†30	...	6†22	7 36	9 † 8	11†45	11†42	13 41	14† 0	17 10	...	19 19	...	...	...	...	...	...	...	...	...	...	...	...
—	„ —P. Genova		4 50	7 0	7 53	8 27		12 5	12 42	14 1		17 28		19 37												
21½	Abbiategrasso		5 29	7 35		8 46		12 37	13 15	14 39		17 47		20 19												
27	Vigevano		5 44	7 55		9 1		12 57	13 34	14 59		18 17		20 36												
35½	Mortara ... *arr.*		6 3	8 13		9 20		13 15	13 52	15 18		18 35		20 55												
...	Mortara ..... *dep.*		6 12			9 3		13 31		15 24		18 38		21 2												
71½	Torreberetti		6 42			9 31		14 5		15 47		19 10		21 28												
75½	Valenza		6 54			9 39		14 16		15 55		19 21		21 37												
84	Alessandria 261 *arr.*	6 43	7 12	...	8 43	9 57	11 8	14 35	14 17	16 10	16 40	19 40	...	21 52	...	...	...	...	...	...	...	...	...	...	...	...
130½	GENOA 252 ..... *arr.*	...	9 10	...	...	12 2	...	17 46	...	17 46	...	21 45	...	23 35	...	...	...	...	...	...	...	...	...	...	...	...

	GENOA 255 ..... *dep.*	3 30	5 50	7 10	9 18	...	...	...	15 0	...	18 0	...														
	Alessandria ... *dep.*	5†24	7 13	9 6	12† 4	...	15†43	18†20	17 8	1947	20† 2	21 58														
	Valenza	5 44	7 32	9 25	12 26	...	...	...	17 27	.....	20 24															
	Torreberetti	5 55	7 40	...	12 38	...	...	...	17 36	Via Voghera.	20 36															
	Mortara ..... *arr.*	6 26	8 10	9 51	13 9	...	...	...	18 6	.....	21 7															
	Mortara ..... *dep.*	6 36	8 14	9 58	13 25	15†58	...	...	18 16	p. 261.....	21 15															
	Vigevano	6 55	8 29	10 15	13 44	16 19	...	...	18 41	Via Voghera.	21 35															
	Abbiategrasso	7 11	8 46	10 29	14 0	16 38	...	...	18 57	.....	21 52															
	Milan—																									
	P. Genova *arr.*	7 43	9 15	1058	14 36	17 15	...	...	19 32		22 29															
	„ Centrale ... *arr.*		9 36	1115	14 57	17 36	17 50	20 25	19 56	2229	22 50	24 0														
	Mortara ... *dep.*	6†34	8†18	9 54	...	...	18†20	...	18 11	...	21†12	...														
	Vespolate	6 55	8 38	1015	...	...	18 37	...	18 30	...	21 33	...														
	Novara ... *arr.*	7 12	8 54	1032	...	...	13 51	...	18 47	...	21 50	...														
	ARONA 262 ..... *arr.*	8 25	...	1133	...	...	19 2	...	20 0	...	...	...														
	TURIN 258 ..... *dep.*	5 48	...	8 55	...	...	12 15	15 8	15 8	...	...	18 0														
	Novara ... *dep.*	7†22	7†47	...	1041	11†40	13† 0	14 14	18† 2	18†50	...	...	20 26													
	Oleggio	7 53	8 14	...	11 4	11 57	13 25	14 43	18 31	19 20	...	...	20 43													
	Sesto Calende		8 45	...	...	12 16	...	15 7	...	19 53	...	...														
	Laveno		9 15	...	...	12 40	...	15 37	...	20 27	...	...														
	Luino (Cust. Exm) *a*		9 35	...	...	12 57	...	15 53	...	20 47	...	...														
	BELLINZONA 212 *a*	11 30	...	...	14 27	...	17 4	...	22 29	...	...	...														
	LUCERNE 211 „	14 54	...	...	18 16	...	20 28	...	4 37	...	...	...														
	ZURICH 211 ... „	15 24	...	...	18 47	...	20 53	...	5 48	...	...	...														

Via Tortona

Via Voghera

Via Voghera

Via Tortona

Via Voghera

Via Voghera

Via Tortona

Via Voghera

Via Voghera

CHIASSO, COMO, MILAN, PAVIA and GENOA.

RC—Restaurant Car. SC—Sleeping Car.

Dist.																										
	Basle 208 ..... dep.	21 40	...	...	...	21 40	...	...	...	...	6 45	6 55	8 50	...	...	12 0	...	14 44	17 15	
	Lucerne 210 ... dep.	23 50	...	...	...	0 0	...	...	...	...	8 18	8 44	10 40	...	...	13 42	11 56	16 27	19 0	
...	Chiasso ¶ ..... dep.	4 45	5 45	...	2&3	6 35	7 30	9 10	9 45	...	11 55	12 45	13 37	15 36	...	...	18 23	18 40	21 15	23 30	
3	Como 263, 264a { arr.	4 51	5 52	...	2&3	6 42	7 36	9 16	9 52	...	12 2	12 51	13 43	15 42	...	...	18 29	18 47	21 21	23 36	
	{ dep.	4 56	6 2	8 37		6 47	7 45	9 20	10 8	...	12 10	12 54	13 49	15 46	16 53	17 37	18 32	19 2	21 24	23 40	
6½	Albate Camerlata 263	SC	6 14	...		6 58	...	...	10 20	...	12 22	...	...	...	17 0	...	...	19 13	...	...	
10½	Cantu Asnago	5 13	6 25	...		7 9	7 59	...	10 31	...	12 34	SC	...	16 3	17 9	17 53	...	19 26	...	RC	
15	Camnago	...	6 34	R		7 18	...	...	10 41	...	12 44	...	...	17 16	18 1	...	...	19 37	...	...	
18½	Seregno 265..... { arr.	5 25	6 41	...		7 25	8 10	...	10 48	...	12 51	RC	...	16 15	17 22	18 8	SC	19 44	...	...	
	{ dep.	5 26	6 53	...		7 27	8 11	...	10 50	...	12 53	...	...	16 16	17 23	18 9	...	19 46	...	...	
20½	Desio	...	6 48	...		7 32	...	...	10 55	...	12 58	...	...	...	17 28	...	...	19 52	...	...	
24½	Monza 263 ..... { arr.	5 35	6 57	...		7 41	8 20	...	11 4	...	13 7	...	...	16 25	17 36	18 18	...	20 1	...	...	
	{ dep.	5 36	6 59	...		7 43	8 21	...	11 6	...	13 10	...	...	16 26	17 37	18 19	...	20 3	...	...	
31½	Milan (Centrale) { arr.	5 50	7 17	9 17		8 2	8 35	10 0	11 25	...	13 29	13 40	14 35	16 40	17 52	18 33	19 18	20 24	22 10	0 20	
	263, 270 { dep.	2&3				Lx2				1&2	2&3	1&2	2&3		1&2	2&3					
38	Rogoredo 266	4 0	6 22	7 12	...	9 0	9 8	11 42	12 10	12 38	14 0	14 50	17 25	18 3	18 48	19 30	21 25	0 32	...	
43½	Locate	...	...	...	...	...	...	...	...	12 54	...	...	...	...	19 4	...	...	...	...	
51	Certosa	...	...	...	...	V	...	...	RC	13 6	...	...	...	RC	19 16	...	...	0 53	...	
56	Pavia 261, 264 { arr.	4 35	7 1	7 53	...	...	9 36	...	...	13 21	...	15 22	...	...	19 31	RC	...	...	...	
	{ dep.	4 36	7 2	7 54	...	...	9 46	12 16	...	13 30	...	15 32	18 1	...	19 40	20 5	22 1	1 14	...	
64	Bressana Bottar.	...	...	...	...	...	...	12 17	...	13 38	...	15 33	18 2	...	19 42	20 6	22 2	1 17	...	
72½	Voghera 261... { arr.	4 59	7 28	8 21	...	...	...	...	...	13 54	...	...	...	...	19 58	...	...	...	...	
	{ dep.	5 5	7 34	8 27	...	10 9	12 41	...	...	14 10	14 52	15 58	18 27	...	20 14	20 30	22 27	1 43	...	
82½	Tortona 261 ... { arr.	5 21	7 50	8 43	...	10 15	12 47	...	...	14 31	14 57	16 4	18 33	...	20 42	20 36	22 34	1 50	...	
	{ dep.	5 22	7 51	8 44	...	10 31	13 3	...	...	14 55	...	16 20	18 49	...	21 5	20 52	22 50	2 9	...	
91½	Pozzolo	...	...	...	...	10 33	13 4	...	...	15 12	...	16 21	18 50	...	21 14	20 53	22 51	2 10	...	
		...	...	...	...	...	...	...	...	15 37	...	...	...	...	21 35	...	...	...	...	
94	Novi 252 ..... { arr.	...	8 10	...	...	RC	...	13 23	...	15 45	...	16 40	19 9	...	21 41	SC	...	...	...	
	{ dep.	...	8 14	...	...	...	...	13 24	...	15 58	‡	16 48	19 12	...	21 59	...	...	...	...	
102	Arquata	5 46	8 32	...	...	...	...	...	...	16 22	...	...	19*29	...	22 22	...	23 14	2 34	...	
110	Ronco 252	5 59	8 44	...	...	11 8	13*52	...	...	16 53	...	17 13	19 50	...	22 46	...	...	2 46	...	
125½	Genoa { arr.	6 27	9 22	9 39	...	11 33	14 16	...	...	17 48	...	17 39	20 21	...	23 35	21 53	0 4	3 31	...	
	Sampierd'a 261 { dep.	6 30	9 23	9 40	...	11 34	14 19	...	...	17 53	...	17 40	20 24	...	23 40	21 54	0 5	3 34	...	
127½	Genoa P. Principe arr.	6 35	9 29	9 45	...	11 40	14 25	14	7	17 59	16 16	17 46	20 30	20 0	0 25	45	22 0	0 10	3 40	...	
437½	Rome 253 ..... arr.	...	18 50	17 35	...	...	...	21 55	21 55	6 45	6 45	6 45	7 0	6 45	...	7 0	9 30	14 45	...	

GENOA, PAVIA, MILAN, CONO and CHIASSO.

¶—Customs Examination.

	Rome 254 ..... dep.	16 20	18 0	...	...	...	22 15	23 45	...	23 45	23 45	23 45	...	...	...	...	8 0	...	14 5	
	Genoa Piazza Principe ... dep.	0 40	2&3 4 0	6 0	...	2&3 6 28	B 7 5	9 10	...	1&2 11 55	2&3 12 40	11 42	...	15 15	1&2 17 45	2&3 17 54	...	Lux 19 0	D 16 15	19 47	21 20	
	Genoa { arr.	0 46	4 6	6 6	...	6 33	7 11	9 16	...	...	12 46	11 47	...	15 21	...	18 0	...	16 20	19 53	21 26	
	Sampierd'a { dep.	0 48	4 8	6 9	...	6 36	7 12	9 17	...	...	12 47	11 48	...	15 22	...	18 1	...	16 21	19 54	21 27	
	Ronco	1 40	5 1	6 42	...	7 10	...	9 47	...	...	13 20	12 51	...	15 54	...	18 33	N	17 2	20 27	22 0	
	Arquata	2 3	5 24	SC	...	7 32	...	...	...	RC	13 16	...	...	...	...	...	17	20	20	22	
	Novi ..... { arr.	2 24	5‡44	...	...	7 46	SC	...	...	P	13 34	...	...	...	RC	...	...	20 39	SC	...	
	{ dep.	2 30	6 0	...	...	7 57	...	...	...	RC	SC	13 38	...	...	...	...	...	RC	...	K	
	Pozzolo	...	6 7	...	...	8 5	...	...	...	...	...	13 45	...	...	RC	RC	SC	...	...	...	
	Tortona... { arr.	2 55	6 24	7 12	...	8 27	8 10	10 16	...	13 48	14 5	...	16 5	19 1	...	...	17 30	20 58	22 33	
	{ dep.	3 0	6 26	7 13	...	8 41	8 11	10 17	...	13 49	14 10	...	1626	19 2	...	...	17 31	20 59	22 34	
	Voghera.. { arr.	3 24	6 46	7 29	...	9 5	8 27	10 33	...	14 3	14 33	...	1642	1918	...	...	17 47	21 15	22 50	
	{ dep.	3 40	6 53	7 35	...	9 30	8 33	10 39	...	14 11	15 56	...	1649	1923	...	...	17 54	21 21	22 56	
	Bressana Bottar...	3 56	7 11	...	...	9 47	...	...	...	...	16 13	...	...	...	...	...	...	...	...	
	Pavia ..... { arr.	4 12	7 25	7 56	...	10 2	8 58	11 1	...	14 33	16 28	...	1711	1945	...	...	18 16	21 42	23 18	
	{ dep.	4 22	7 27	7 58	...	10 4	8 59	11 3	...	14 34	16 34	...	1712	1946	...	...	18 17	21 43	23 19	
	Certosa	4 33	...	8 9	...	10 15	...	11 13	...	...	16 50	...	...	...	...	...	...	...	...	
	Locate	4 48	7 49	...	...	10 31	...	...	...	...	17 8	...	...	...	...	...	...	...	...	
	Rogoredo.....	5 5	...	...	...	10 41	...	...	...	...	17 22	...	...	...	...	...	...	...	...	
	Milan (Centrale) { arr.	5 20	8 10	8 42	...	10 57	9 38	11 45	...	13 52	15 12	17 39	...	1750	19 43	2025	21 30	18 55	22 22	24 0	
	{ dep.	2&3	H	2&3		2&3	2&3	RC		1,2,3	1&2				2&3					M	
		5 32	6 50	7 49	8 30	9 0	13 35	12 10	13 10	14 25	16 30	17 2	17 42	1830	19 0	...	...	...	22 50	0 20	
	Monza..... { arr.	5 50	7 6	8	8 43	SC	13 53	12 24	...	14 39	...	17 18	...	1846	19 18	...	...	...	23 3	0 37	
	{ dep.	5 52	7 7	8 10	8 44	...	13 56	12 25	...	14 40	...	17 19	...	1847	19 20	...	...	...	23 4	0 38	
	Desio	6 5	...	8 23	...	A	14 9	...	R	...	P	...	...	...	19 33	...	...	...	SC	...	
	Seregno ... { arr.	6 10	RC	8 28	8 56	...	14 14	12 38	...	14 56	...	17 33	R	19 0	19 38	...	...	...	...	0 55	
	{ dep.	6 12	...	8 30	8 57	...	14 16	12 39	...	14 57	...	17 34	...	19 1	19 40	...	...	...	...	0 56	
	Camnago	6 20	...	8 38	...	...	14 24	B	...	...	...	17 42	...	19 9	19 48	...	...	...	...	...	
	Cantu Asnag	6 31	...	8 49	9 10	...	14 35	12 53	...	15 11	...	...	...	1918	20 0	...	...	...	...	1 12	
	Albate Camerlata	6 43	...	9 1	...	...	14 48	...	...	...	...	...	...	...	20 13	...	...	...	...	...	
	Como ..... { arr.	6 49	7 46	9 7	9 23	9 50	14 54	13 7	13 53	15 25	17 21	18 6	18 25	1932	20 19	...	...	...	23 37	1 26	
	{ dep.	7 20	7 52	9 45	...	10 2	15 17	13 12	...	15 37	17 34	18 17	...	1942	20 30	...	...	...	23 52	1 35	
	Chiasso ¶ ... dep.	7 28	8 0	9 53	...	10 10	15 25	13 20	...	15 45	17 42	18 25	...	1950	20 38	...	...	...	24 0	1 43	
	Lucerne 211 ... arr.	12 43	12 43	...	...	14 54	...	18 16	...	20 28	22 4	...	...	...	...	...	...	...	4 37	6 48	
	Basle 208 ... arr.	14 22	14 22	...	...	16 39	...	20 0	...	22 10	23 40	...	...	...	...	...	...	...	6 16	9 0	

A—Thro' Cars (1&2 cl.) Rome-Basle & Rome-Berlin.
B—Thro' Cars 1,2,3 cl. Genoa-Amsterdam and Genoa-Zurich.
D—Sleeping Car (1&2 cl.) Genoa-Basle

H—Thro' Cars 1&2 cl. Milan-Paris.
M—Through Cars 1,2,3 cl. Genoa-Basle and Stuttgart.
P—Thro' Cars (1 & 2 cl.), Ventimiglia-Ostend-Zurich-Berlin Bucharest.
V—Milan-Cannes Pullman Express
K—Through Cars 1,2,3 cl. Genoa-Stuttgart and Basle.
N—Cannes-Milan Pullman Express.
R—Not after Sept. 30th.
*—Stops from July 1st.
†—Stops from July 1st to Sept. 30th.
‡—Change here.

ALESSANDRIA and PIACENZA.

*—2&3 class.

Dist.																										
E.M.	Turin 252 ..... dep.	4 0	6 0	7 5	12 0	12 28	16 0	18 20	20 25		Bologna 268 dep.	2 55	6 0	8 40	11 35	14 35	17 45									
		*			*		*								*											
	Alessandria ..... dep.	5 31	7 23	8 33	13 19	16*40	18 20	19 47	21 58		Piacenza ... dep.	5 27	8 50	10 55	14 10	17 5	20 40									
8½	S. Giuliano	5 50	...	8 51	13 29	17 1	18 42	...	...		Castel S. G.	5 57	9 15	11 18	14 42	17 28	21 3									
13½	Tortona 260 ..... arr.	5 59	7 44	9 0	13 42	17 12	18 53	20 10	22 23		Stradella	6 13	9 30	11 31	14 59	17 41	21 16									
24½	Voghera 260..... arr.	6 20	8 1	9 21	14 14	17*37	19 32	20 28	22 44		Broni	6 19	9 37	11 38	15 6	17 48	21 23									
29½	Casteggio	6 38	...	9 41	14 36	18 11	19 52	...	23 17		Casteggio	6 34	9 51	...	15 23	18 2	21 35									
37½	Broni	6 54	...	9 56	14 53	18 27	20 10	...	23 31		Voghera	6 51	10 21	12	7 15	40	18 20	21 53								
39½	Stradella	7 2	8 35	10 3	15 1	18 35	20 18	21 5	23 38		Tortona	7 14	10 41	12 24	16 6	18 56	22 10									
46½	Castel S. Giovanni..... arr.	7 19	...	10 18	15 18	18 52	20 37	...	23 53		S. Giuliano	7 25	10 51	...	16 19	19 8	...									
50½	Piacenza ..... arr.	7 48	9 10	10 43	15 48	19 22	21 10	21 40	0 16		Alessandria ar	7 43	11 8	12 45	16 40	19 27	22 35									
151½	Bologna 266 ...arr.	10 50	11 25	13 40	17 50	22 10	0 7	0 7	3 5		Turin 255 arr.	9 12	12 34	14 15	18 10	21 4	0 5									

ALESSANDRIA and CAVALLERMAGGIORE.

2&3 class.

E.M.																										
	Alessandria 252 dep.	4 44	...	8 51	12 30	17 0	20 20		C. Maggiore ..... dep.	...	5 48	8 13	11 38	16 21	19 6	...										
5	Cantalupo 261	4 55	...	9 2	12 41	17 10	20 31		Bra ..... dep.	4 0	6 22	9 29	13 39	16 58	19 37	...										
18½	Nizza Monferrato	5 45	...	9 47	13 27	17 51	21 12		Alba	4 35	6 53	10 8	14 8	17 33	20 7	...										
27½	S. Stefano Belbo	6 9	...	10	10 13	50	18 14	21 33																		
33½	Castagnole ... { arr.	6 27	...	10 27	14 9	18 30	21 50		Castagnole ... { arr.	4 57	7 18	10 32	14 29	17 55	...										
	{ dep.	6 35	...	10 35	14 15	18 31	21 51		{ dep.	4 58	7 20	10 34	14 30	17 57	...										
41½	Alba	7 1	8 9	11 2	14 40	18 55	22 16		S. Stefano Belbo	5 15	7 37	10 52	14 47	18 15	...										
52½	Bra 256 ..... arr.	7 49	10 49	11 37	15 31	21	0 22	48	Nizza Monferrato	5 46	8	5	11 19	15 19	18 41	...										
60½	C. Maggiore 262 arr.	8 8	11 12	...	15 53	21 22	...		Cantalupo	6 25	8 45	12	4	15 57	19 22	...										
									Alessandria ..... arr.	6 36	8 55	12 14	16	7 19	32	...										
	3rd cl. only	E.M. 13	Asti ..... dep.	5 56	9 58	13 41	17 28	20 0	Castagnole ..... dep.	7 21	10 40	14 38	18 36	21 6	...											
			Castagnole ..... arr.	6 20	10 25	14 5	17 53	20 24	Asti ..... arr.	7 45	11 4	15	2 19	0	21 30	...										

ALESSANDRIA and SAVONA.

2nd & 3rd Class only.

E.M.																										
	Alessandria 252 dep.	5 25	7 29	11 15	13 40	18 20	22 50	...	Savona ..... dep.	5 30	8 38	...	13 42	18 23	...											
5	Cantalupo 261	5 35	7 38	11 25	13 49	18 31	22 58	...	Santuario	5 39	8 48	...	13 52	18 33	...											
10	Sezzadio	5 47	7 52	11 40	13 59	18 44	23 9	...	S. Giuseppe	6 5	9 17	...	14 19	19 2	...											
21	Acqui 261.....	6 13	8 16	12 12	14 23	19 13	23 31	...	Dego	6 28	9 35	...	14 46	19 24	...											
29½	Ponti	6 38	...	12 37	...	19 37	...	...	Ponti	...	7 4	10	7 ...	15	19 20	0	...									
45½	Dego	7 22	...	13 26	...	20 23	...	...	Acqui	5 53	7 22	10	23	13	10	15	37	20	18	...						
52	S. Giuseppe 256.....	7 39	...	13 45	...	20 39	...	...	Sezzadio	6 30	7 51	10	49	13	35	16	8	20	49	...						
61½	Santuario 256	8 11	...	14 13	...	21 14	...	...	Cantalupo	6 49	8	4	11	0	13	47	16	21	21	1	...					
65½	Savona 256 ..... arr.	8 20	...	14 22	...	21 23	...	...	Alessandria arr.	6 59	8	13	11	8	13	55	16	30	21	10	...					

VERCELLI and PAVIA.

2&3 class. †—3rd Class only.

E.M.																										
	Vercelli 258 ..... dep.	5 16	8†13	12†30	19 24	...	...	...	Pavia ..... dep.	5 1	8† 1	12†28	19 14	...	...											
10½	Robbio	5 41	8 34	12 51	19 49	...	...	...	Cava Carbonara	5 12	8 11	12 37	19 25	...	...											
17½	Mortara 258, 262 { arr.	5 58	8 48	13 5	20 5	...	...	...	Garlasco	5 34	8 29	12 53	19 44	...	...											
	{ dep.	6 35	9	9 15	24	20	...	...	Mortara ..... { arr.	6 0	8 50	13	14	20	9	...	...									
28½	Garlasco	7 0	9 29	13 44	20 44	...	...	...	{ dep.	6 31	9	5	13	30	20	24	...	...								
37½	Cava Carbonara	7 22	9 45	14	1 21	3	...	...	Robbio	6 49	9	21	13	46	20	43	...	...								
41½	Pavia 260, 264 ..... arr.	7 32	9 54	14 10	21 13	...	...	...	Vercelli ..... arr.	7 11	9	41	14	6	21	6	...	...								

ASTI and GENOA.

2 & 3 class.

E.M.																										
	Asti 262 ..... dep.	...	4	8 50	7 24	...	12 49	16	58	20	19	Genoa P.P. dep.	...	5	0	8*	0	12	27	16a	48	18*	15	19	40	
8	Montegrosso	...	5	13	7	43	...	13	7	17	24	20	45	Sampierdarena...	5	25	8	7	12	33	16	55	18	21	19	46	
15½	Nizza Monferrato	*	5	41	8	7	...	13	25	17	56	21	14	Acquasanta	...	5	53	8	32	12	57	17	21	18	51	20	12	
28½	Acqui 261 ..... { arr.	...	6	8	15	8	35	...	13	52	18	34	21	52	Ovada	...	6	43	9	22	13	48	18	14	19	42	21	2	
	{ dep.	5	35	6	a	25	8	40	12	20	17	*	5	19	20		Acqui ..... { arr.	...	7	15	9*	52	14	18	18	45	20*	13	21	33	
38	Ovada	...	6	13	7	1	9	17	12	58	17	43	20	5			{ dep.	5	1	7	28	10	34	14	47	...	20	26		
53½	Acquasanta	...	6	54	7	43	9	58	13	46	18	28	20	53	Nizza Monferrato			5	42	8	1	11	21	15	22	...	21	16	...	
63	Sampierdarena 252.....	...	7	19	8	10	10	23	14	10	18	57	21	31	...		Montegrosso			6	7	8	19	11	45	15	39	...	21	41	...	
64	Genoa P.P. ..... arr.	7	25	8	a	15	10	28	14	15	19	*	2	21	37	...		Asti 252 ..... arr.			6	31	8	36	12	8	7	15	56	...	22	6	...	

§—From July 1st. *—Weekdays only. a—From June 15th. *—1,2,3 Class. ‡—Dep. 6.1 until June 14th.

BUSSOLENO and SUSA Bussoleno *dep.* 5.15, 6.16, 7.28, 9.5, 10.40, 14.16, 18.48 20.5, 21.3,
in 10 minutes (2 & 3 class.) Susa *dep.* 5.55, 7.0, 8.40, 10.14, 13.7, 16.50, 19.14, 20.30, 21.44.

CEVA and ORMEA.

2&3 cl. only, †—3rd Class only.

E.M.																										
	Ceva 256 ..... dep.	7 54	10	14	13	7	15‡34	21	7	...		Ormea ..... dep.	6 40	9	4	11	30	14‡22	17	8	12	19‡40			
11½	Priola	8 21	10	41	13	34	16	1	21	45	...		Priola	7 7	9	29	11	55	14	47	17	43	20	13		
22½	Ormea ..... arr.	8 51	11	11	14	4	16	32	21	27	...		Ceva ..... arr.	7 35	9	55	12	22	15	14	18	14	20	45		

‡—From July 1st to Sept. 30th. §—Until June 30th and from Oct. 1st.

CUNEO and BASTIA.

2&3 class

E.M.																										
	Cuneo ..... dep.	6 37	8 32	...	14	14	17	30	19	38	...		Bastia ... dep.	5 20	7	48	9	41	12	51	16	20	...	20	54	22	30	...
17	Mondovì	7 24	9	4	12	5	15	20	18	13	20	18	...		Mondovì	5 39	8	18	10	10	13	15	18	52	...	21	26	22	59	...
23	Bastia 256 arr.	7 48	9	27	12	30	15	45	18	38	20	41	...		Cuneo 256 arr.	6 34	8	53	...		13	47	19	23	...	21	58	...	...	...

VOGHERA & SALICE

Voghera *dep.* 7.35, 9.5, 10.50, 12†16, 14†15, 16.5, 18.30, 20.35.
Salice *dep.* 7.0, 8.0, 9.30, 11.10, 13.35, 15.40, 18.0, 18.50.

‡—Week-days only.

NOVARA and ARONA.

§—Via Sesto Calende.

Dist																							
E.M.	Novara 258	*dep.*	7‡22	7‡	47	10 40	13‡	0	18‡	2	18‡50	20‡	26
10½	Oleggio 258		7 54	8§	14	11	5	13	26	18	32	19§	20	44
17	Borgo Ticino		8 15	..		11	23	13	48	18	52	..	20	59
23	Arona 259	*arr*	8 25	8	58	11	33	13	58	19	2	20	0	21	9

†—Not on Sunday. ‡—2&3 Class.

Arona	*dep.*	7‡	0	8‡	31	11‡	42	13	30	16‡	48	19	17
Borgo Ticino		7	16	..		11	52	13	46	17	3	19	33
Oleggio		7	35	9	8	20	12	7	14	4	17	20	19	51
Novara 258	*arr*	7	56	9	38	12	24	14	23	17	43	20	12	

ARONA and ARTO.

E.M.	Arona 265	*dep.*	10	18	...	19	10	...	Arto	*dep.*	...	...	...	...	...	...	...	...	...	...	...	...
9½	Gozzano (St. F. S.).....		10	57	...	19	50	...	Gozzano (St. F.S.).....		6	20	15	55	...	...	...	...	...	...	...	...
16½	Arto 436	*arr*	...		...	...		...	Arona.....	*arr*	7	5	16	30	...	...	...	...	...	...	...	...

2&3 Class.

NOVARA and VARALLO.

†—3rd class only.

E.M.	Novara	*dep.*	6	21	9‡	12	10‡	50	13‡	37	16‡	48	18‡	15	19	15	Varallo	*dep.*	5	43	7‡	32	8‡	41	12‡	20	13‡	37	16‡	48	19	12	20‡	30
2½	Vignale		6	28	9	17	10	54	13	42	16	52	18	19	19	22	Borgosesia		6	8	7	50	8	58	12	37	13	56	17	6	19	37	20	48
11½	Fara		7	2	9	37	11	14	14	2	17	11	18	38	19	45	Romagnano		6	36	8	18	9	21	12	54	14	27	17	33	20	13	21	7
10½	Romagnano		7	40	9	53	11	28	14	25	17	37	18	53	20	15	Fara		7	0	8	33	9	38	13	8	14	42	17	45	20	33	21	20
26½	Borgosesia		8	12	10	12	11	48	14	46	17	57	19	13	20	47	Vignale		7	24	8	52	9	56	13	26	15	1	18	1	20	56	21	39
34½	Varallo	*arr*	8	41	10	30	12	5	15	4	18	14	19	34	21	16	Novara 258 ...	*arr*	7	30	8	56	10	0	13	30	15	5	18	5	21	2	21	43

2&3 Class.

NOVARA and DOMODOSSOLA.

E.M.	Novara	*dep.*	7	0	9	36	...	13	56	17	9	18	58	...	Domodossola *dep.*	4	18	6	22	8	30	12	13	17	47	...	...
19½	Borgomanero 265		7	57	10	14	...	15	0	17	52	19	50	...	Piedimulera.....	4	37	6	37	8	45	12	32	18	6	...	...
22½	Gozzano		8	6	10	20	...	15	9	17	58	19	59	...	Premosello	4	50	6	47	8	54	12	45	18	19	...	...
27½	Orta Miasino 436.....		8	21	10	30	...	15	24	18	8	20	15	...	Gravellona Toce	5	10	7	4	9	11	13	4	18	45	...	...
37½	Gravellona Toce		8	48	10	53	...	15	52	18	30	20	42	...	Orta Miasino	5	43	7	29	9	36	13	38	19	0	...	...
44½	Premosello 259		9	9	11	10	...	16	12	18	47	21	2	...	Gozzano	5	59	7	41	9	46	13	52	19	34	...	...
49	Piedimulera		9	25	11	19	...	16	27	18	57	21	17	...	Borgomanero	6	15	7	58	9	55	14	7	19	51	...	...
56	Domodossola 212 *arr*		9	50	11	36	...	16	50	19	13	21	40	...	Novara 258 *arr*	7	0	8	34	10	34	14	53	20	34	...	...

*—3rd Class only.

ASTI and MORTARA.

E.M.	Asti 252 ...	*dep.*	5‡55		8‡	6	11‡	9	13‡	10	...	16*	16	17‡	37	21‡	19	Mortara	*dep.*	6‡	0	9‡	10	13*	28	15‡	35	17‡	0	18	43	20*	25
14	Moncalvo.....		6	22	8	41	11	36	13	37	...	16	55	18	4	21	47	Terranova		6	36	9	45	14	8	16	0	12	25	...	20	50
23	San Giorgio.....		6	41	9	2	11	56	13	56	†	17	21	18	24	22	6	Casale ... {	*arr*	6	45	9	54	14	20	16	9	17	34	19	18	20	59
28	Casale {	*arr*	6	48	9‡	9	12	3	14	3	—	17	29	18	31	22	13		*dep.*	7	0	11	38	14	35	16	23	17	50	19‡	40	21	2
		dep.	6	56	9	14	12	27	14	21	17	35	19	31	—			San Giorgio		7	7	11	45	14	48	16	40	17	57	19	47	21	9
33	Terranova.....		7	5	...		12	35	14	29	17	44	20	8	...			Moncalvo		7	27	12	8	15	22	16	57	18	23	20	7	21	28
46	Mortara 258 *arr*		7	32	9	49	13	0	14	54	18	8	20	14	...			Asti	*arr*	7	55	12	35	16	2	17	24	18	50	20‡	41	22	4

*—2&3 Class. †—3rd Class only. (Automotrice.)

2&3 Class.

AIRASCA and SALUZZO.

E.M.	Airasca 264a	*dep.*	5	50	8	31	14	4	19	36	...	...	Saluzzo 256	*dep.*	6	3	12	8	17	2	19‡	26	...	...
7½	Vigone.....		6	12	8	47	14	24	19	56	...	...	Moretta		6	35	12	44	17	25	19	55	...	...
13	Moretta		6	31	9	1	14	42	20	16	...	...	Vigone.....		6	53	13	2	17	40	20	20	...	...
22½	Saluzzo 257	*arr*	6	58	9	24	15	9	20	43	...	...	Airasca	*arr*	7	12	13	24	17	57	20	39	...	...

E.M.	Moretta	*dep.*	5*	4	...	15*	35	18*	5	21*	16	Cavallermaggiore ...*dep.*	5*	50	...	11*	35	16*	26	22*	26
10	Cavallermaggiore 257, 261 *arr*		5	28	...	16	0	18	52	21	41	Moretta	*arr*	6	14	...	12	7	16	50	22	50

*—3rd Class only. †—Depart 20.45 on Suns.

CHIVASSO and AOSTA.

E.M.	Turin 258	*dep.*	...	5	48	7*	15	7	34	13*	50	12	15	...	18	0	†‡	Aosta	*dep.*	4‡	20	7a	28	8‡	34	10*	35	12‡	12	16*	18	17‡	30	19	5
—	Chivasso	*dep.*	4	57	6	40	7	45	9	7	14	18	15‡	14	17‡	50	20	Chatillon		4	49	7	42	9	12	10	58	12	47	16	42	18	3	19‡	34
20½	Ivrea		5	54	7	32	8	17	9	49	14	51	16	12	17	48	20	52	21	24	S. Vincent		4	53	7	47	9	16	...		12	51	...		18	7	19	39
32½	Donnaz		6	33	8	2	...	...	...	...	16	53	...	21	17	—	—	Verrès		5	7	8	2	9	32	11	12	13	7	16	56	18	25	19	53
38½	Verrès.....		6	54	8	18	8	52	10	30	15	21	17	16	18	26	21	29	Donnaz		5	20	...		...		9	46	...		13	23	...		18	37	...	
45½	S. Vincent		7	15	8	33	...	...	10	49	...		17	36	18	45	21	45	Ivrea		5	50	8	37	...		10	24	11	42	13	59	17	25	19	5	20	25
46½	Chatillon		7	23	8	37	9	11	10	56	15	37	17	43	18	51	21	49	Chivasso...	*arr*	6	39	9	24	...		11	15	12	11	14	52	17	56	19	41	21	11
62	Aosta 443...	*arr*	8	11	9	10	9*	35	11	32	16*	2	18	29	19	26	22	18	...		TURIN 258 *arr*		9	20	12	2	...		12*	40	17	40	18*	24	20	54	23	40

†—Not on Sundays. ‡—2 & 3 class. *—Automotrice 3rd cl. only.
§—From July 1st to Sept. 30th. *a*—Dep. 6.40 until June 30th and from Oct. 1st.

2 and 3 class.]

AOSTA and PRÉ ST. DIDIER,

*—From July 1st to Sept. 30th.

E.M.			*																				
—	Aosta.....	*dep.*	6	1	8	35	11	44	18	45	19	45	...	Pré St. Didier ...	*dep.*	6	0	7	22	10	30	17	34	20	15	...	...
20	Pré St. Didier ...	*arr.*	7	9	9	37	12	46	19	47	20	47	...	Aosta	*arr.*	6	57	8	20	11	26	18	30	21	19	...	...

CHIVASSO and CASALE.

†—2 & 3 class.

E.M.	Chivasso	*dep.*	4‡56	6‡50	8	5	11‡29	18‡	7	...	Casale M.	*dep.*	5‡30	7	21	13‡30	18‡16	19	26	...	...
11½	Crescentino		5 31	7	16	8	27	11	59	18	33	...	Trino		5	57	7	41	13	57	18	45	19	45	...	...
20½	Trino		5	57	7	42	8	49	12	25	19	2	Crescentino		6	20	7	57	14	21	19	13	20	0	...	...
30½	Casale M. 262 ...	*arr*	6	22	8	7	9	7	12	53	19	26	Chivasso 258	*arr*	6	45	8	26	14	47	19	42	20	18	...	...

2 & 3 class only.

COMO and LECCO.

†—3rd class only.

E.M.	Como 264a	*dep.*	5	27	7	0	13	5	16‡	37	18	50	...	Lecco	*dep.*	7	20	8‡	35	13	7	16	37	18	40	...
3	Albate Camerlata 260		5	37	7	7	13	15	16	45	18	58	...	Molteno		7	44	8	59	13	34	16	59	19	11	...
7½	Cantu		5	50	7	19	13	28	16	55	19	8	...	Merone-Pontenuovo...		7	54	9	8	13	48	17	11	19	25	...
13½	Merone-Pontenuovo		6	9	7	33	13	47	17	10	19	24	...	Cantu		8	11	9	24	14	9	17	26	19	46	...
17½	Molteno		6	19	7	43	13	58	17	19	19	33	...	Albate Camerata		8	20	9	32	14	21	17	35	19	58	...
26	Lecco 263	*arr*	6	45	8	6	14	20	17	49	19	54	...	Como 260	*arr*	8	26	9	38	14	29	17	41	20	6	...

*—2&3 class.

VIAREGGIO and LUCCA

§—3rd class only.

E.M.	Viareggio *dep.*	6	35	8*	24	10*	50	12	47	15*	0	16	18	18*	30	20*	28	Lucca ..... *dep.*	5*	14	7*	13	10	15	12*	18	13	50	15*	37	17*	8	19	6
14½	Lucca 255 ... *arr*	7	13	8	59	11	19	13	19	15	30	16	46	19	6	21	5	Viareggio 252 *arr*	5	43	7	45	10	47	12	47	14	21	16	9	17	43	19	37

2 & 3 class only.

LUCCA and CASTELNUOVO DI GARFAGNANA.

E.M.	Lucca	*dep.*	5	33	8	0	12	20	15	36	19	27	...	Castelnuovo di G. *dep*	5	33	7	45	11	45	17	24	19	30	...	...
12½	Borgo a Mozzano		6	10	8	36	13	0	16	8	20	2	...	Bagni di Lucca { *arr*	6	20	8	36	12	35	18	12	20	9	...	...
15	Bagni di Lucca { *arr*	6	16	8	42	13	6	16	13	20	6	...		*dep.*	6	22	8	48	12	37	18	13	20	11	...	...
	265 { *dep.*	6	23	8	44	13	8	16	17	20	12	...	Borgo a Mozzano		6	29	8	54	12	44	18	19	20	17	...	...
28½	Castelnuovo di G. *ar*	7	22	9	36	13	50	17	9	21	5	...	Lucca 255	*arr*	7	4	9	30	13	18	18	55	20	47	...	...

E.M.	Monzone	*dep.*	4	48	7	20	10	30	16	56	...	...	Aulla	*dep.*	5	50	8	35	13	0	18	20	*—3rd class
10½	Aulla 265	*arr*	5	32	7	55	11	48	17	29	...	...	Monzone	*arr*	6	24	9	9	15	5	19	5	only.

MILAN, TREVIGLIO and BERGAMO.

E.M.	Milan (Cen.) 263 *dp.*	7‡	30	9	12	10‡	40	13	26	15‡	42	17	17	18‡	57	22‡	45	Bergamo *dp.*	7‡	25	8	55	13	5	16‡	26	18‡	30	19	33	22	6	...
12	Melzo 270	7	50	...		11	7	...		16	9	...		...		...		Verdello	7	37	...		...		16	40	18	41	19	45	22	18	...
20	Treviglio 270 *dep.*	8†	3	9†	43	11†	23	13†	57	16†	26	17†	48	19†	29	23†	16	Treviglio *dp.*	7†	48	9†	16	13†	26	16†	51	18†	53	19†	56	22†	29	...
27	Verdello	8	16	...		11	36	14	10	16	39	...		19	46	23	29	Melzo.....	8	2	...		...		17	5	19	8	...		...		...	
33½	Bergamo 264a *arr*	8	31	10	10	11	51	14	25	16	54	18	15	20	0	23	41	Milan ... *arr*	8	24	9	47	13	57	17	30	19	30	20	27	23	0	...

Extra	Milan..... *dep.*	0	35	5‡	55	...	...	...	...	...	...	...	...	Bergamo *dep.*	4	25	5‡	38	...	12‡	0	...	...	...	...
	Bergamo *arr.*	1	48	6	58	...	...	...	...	...	...	...	...	Milan ..... *arr*	5	40	6	57	...	13	5	...	...	...	...

†—From Treviglio Ovest. ‡—2&3 class.

MILAN and SONDRIO.

*—Stops from July 1st to Sept. 30th. **A**—From July 1st to Sept. 30th.

E.M.	Milan Gen. 265 *dep*	7	10	9	10	9‡	42	12	18	12‡	50	14	32	17	10	20	10	Sondrio *dep.*	6	5‡	6	35	9	30	9	43	12	45	13‡	54	16	48	18‡	15	20	42
8	Monza 265.....	7	31	9	31	10	4	12	38	13	15	14	52	17	31	20	31	Ardenno M....	6	22	6	57	...		10	6	12	2	14	15	17	8	18	37	20	59
15½	Usmate Carnate	7	45	...		10	23	A		13	35	...		...		...		Morbegno.....	6	31	7	12	9	56	10	20	13	11	14	27	17	17	18	50	21	8
27	Calolzio	8*	4	...		10	56	...		14	9	15	32	18	3	21	11	Colico { *arr*	6	45	7	35	10	10	10	46	13	25	14	50	17	31	19	13	21	22
32	Lecco 263.....	8	12	10	9	11	10	13	23	14	23	15	40	18	11	21	18	*dep.*	6	48	7	41	10	11	10	56	13	27	14	53	17	33	19	17	21	24
38	Mandello	8	27	...		11	30	...		14	46	15	54	18	29	21	32	Dervio	7	3	8	3	...		11	15	...		15	11	...		19	35	...	
42	Lierna	8	37	...		11	46	...		14	57	...		...		...		Bellano	7	12	8	12	10	31	11	23	13	48	15	19	17	54	19	42	21	45
45	Varenna	8	47	10	39	12	0	13	56	15	9	16	11	18	48	21	52	Varenna	7	19	8	22	10	41	11	33	13	55	15	29	18	1	19	51	21	50
47	Bellano	8	56	10	45	12	10	14	2	15	20	16	19	18	54	21	58	Lierna	7	30	8	38	A		11	44	...		15	42	...		20	3	...	
50	Dervio	9	5	...		12	20	...		15	29	...		19	3	...		Mandello	7	39	8	50	...		11	53	14	13	15	55	18	19	20	12	22	6
56	Colico { *arr*	9	18	11	6	12	39	14	21	15	46	16	39	19	16	22	17	Lecco	7	51	9	5	11	9	12	8	14	25	16	10	18	36	20	27	22	18
	263 { *dep.*	9	21	11	8	12	45	14	22	15	49	16	41	19	20	22	19	Calolzio	8	5	9	35	...		12	19	14	36	16	59	...		20	42	22	28
66	Morbegno.....	9	37	11	25	13	12	14	40	16	12	16	58	19	45	22	43	Usmate C. 265 ...	8	10	7		12	41	...		16	59	...		21	13	...	
70	Ardenno M	9	48	...		13	25	...		16	23	17	6	19	57	22	54	Monza.....	8	41	10	27	11	54	13	1	15	15	17	20	19	29	21	33	23	5
81½	Sondrio ... *arr*	10	8	11	52	13	46	15	11	16	43	17	22	20	18	23	12	Milan C. *arr*	8	57	10	47	12	10	13	15	15	31	17	43	19	45	21	56	23	21

Extra	Milan ... *dep.*	5‡	12	7‡	20	10‡	17	11‡	17	14‡	18	18‡	50	18‡	38	19‡	10	19‡	28	22‡	55	Lecco... *dep.*	4‡	30	5‡	25	6‡	10	6a	40	7	2	12	44	17	37	18‡	0
	Lecco ... *arr*	6a	41	8	54	11	47	14	18	49	19	40	20	6	20	17	20	56	0	13		Milan ... *arr*	5	42	7	4	7	39	7	50	8	28	14	14	18	47	19	35

†—Weekdays only. ‡—2&3 class. §—3rd class. *a*—Arr. Sondrio 9.25. *e*—Sondrio dep. 4.15.

SONDRIO and TIRANO.

†—Dep. 14.0 until May 31st and from Oct. 1st.

E.M.	Sondrio ... *dep.*	6	5	7	50	10	20	11	55	15	5	17	30	18	15	20	40	Tirano..... *dep.*	5	10	6	55	8	35	12	5	13	0	16	5	17	5	19	55
5	Ponte	6	20	8	5	10	33	...		15	20	17	43	18	30	20	54	Tresenda	5	28	7	13	8	50	12	17	13	18	16	18	17	23	20	8
10	Tresenda	6	36	8	19	10	48	12	19	15	34	17	56	18	46	21	8	Ponte	5	44	7	29	9	4	12	29	13	34	...		17	42	20	20	
16	Tirano 241 *arr*	6	53	8	33	11	2	12	31	16	48	18	8	19	3	21	22	Sondrio ... *arr*	5	58	7	43	9	18	12	40	13	47	16	41	17	56	20	32	

2&3 class.

CHIAVENNA and COLICO.

*—From June 1st to Sept. 30th.

E.M.				1.2.3.				1.2.3.				1.2.3.						1.2.3.				1.2.3.	
	Chiavenna		7	22	9*	24	10	6	11	40	12	45	16	42	18	25	20	42		Colico ... *dep.*	7	10	8	30		9	26	11	25	13	30	14*	27	16	44	19	25	22	23
8½	Novate		7	47	...		10	29	12	2	...		17	7	18	48	...			Novate	7	32	8	52		9	44	11	47	13	52	...		17	6	19	44	22	45
16½	Colico 263 ...		8	9	10	2	10	50	12	33	13	18	17	28	19	9	21	15		Chiavenna	7	55	9	15		10	4	12	13	14	15	15	0	17	29	20	5	23	8

2&3 class.

BRESCIA and LECCO.

E.M.	Brescia 264	*dep.*	...	5	53	7	25	10	40	13	10	...	18	10	20	40	Lecco ..... *dep.*	...	6	50	9	11	...	13	33	17	6	19	15
7½	Ospitaletto		...	6	8	7	40	10	51	13	25	...	18	23	20	53	Calolzio	...	7	4	9	29	...	13	48	17	17	19	32
11½	Rovato 270 ... {	*arr.*	...	6	16	7	48	10	56	13	33	...	18	30	21	0	Mapello	...	7	31	9	56	...	14	15	17	46	19	56
		dep.	...	6	18	7	49	10	57	13	34	...	18	31	21	2	Ponte S. Pietro ...	...	7	37	10	2	...	14	22	17	52	20	2
18	Palazzolo		...	6	38	8	7	11	10	13	52	...	18	48	21	20	Bergamo {	*arr.*	7	47	10	12	...	14	32	18	2	20	12
24½	Gorlago		...	6	56	8	25	11	23	14	10	...	19	6	21	38		*dep.*	6	0	8	3	...	12	10	14	43	18	25	20	17
31	Bergamo {	*arr.*	...	7	14	8	43	11	35	14	28	...	19	22	21

PAVIA, CREMONA and MANTUA.

E.M.	Pavia 260 ...dep.	...	...	7†39	...	12†21	17†44	19†51
5	Motta S. Damiano	...	...	7 51	...	12 32	17 54	20 2
22	Ospedaletto	...	...	8 33	...	13 13	18 31	20 43
27	Casalpust.-arr	...	...	8 41	...	13 21	18 39	20 51
	erlengo 266 dep.	...	...	8 42	...	13 21	18 52	20 52
30	Codogno { arr.	...	...	8 48	†	13 29	18†58	20 59
	266 { dep.	...	...	7†36	8 58	10 55	13 57	19 35
35½	Pizzighettone	...	...	7 48	9 9	11 5	14 11	...
41	Acquanegra	...	...	7 58	9 20	11 15	14 23	...
47	Cremona { arr.	...	...	8 11	9 33	11 28	14 39	20 5
...	269 { dep.	5 †8		8 20	9 37	13 15	14 50	20 10
56½	Gazzo Pieve S.G.	5 27		8 36	...	13 31	15 9	20 29
65	Piadena	6 15		9 2	10 5	13 58	15 31	20 51
86½	Mantua 269 275 ar	7 0		9 41	10 39	14 38	16 20	21 37

	Mantua .....dep.	...	6 15	8†11	...	10†48	13†42	17 33	19†57
	Piadena	...	6 52	9 1	...	11 29	14 47	18 35	20 52
	Gazzo Pieve S. G.	...	...	9 17	...	11 46	15 11	18 56	21 13
	Cremona { arr.	...	7 15	9 34	...	12 1	15 30	19 15	21 32
	{ dep.	4†45	7 22	9 38	...	12 17	15 38	19 49	21 44
	Acquanegra	5 1	7 37	9 51	...	12 31	15 52	20 9	22 4
	Pizzighettone	5 12	7 49	10 1	...	12 42	16 2	20 21	22 16
	Codogno { arr.	5 25	8 3	10 11	...	12 55	16 15	20 35	22 30
	{ dep.	6 0	8†14		...	13 27	16 50	...	...
	Casalpust. { arr.	6 8	8 22	..	...	13 32	16 58	...	...
	{ dep.	6 9	8 23	...	...	13 33	17 0	...	...
	Ospedaletto	6 18	8 34	...	...	13 41	17 9	...	...
	Motta S. Damiano	7 3	9 17	...	...	14 18	17 54	...	...
	Pavia .....arr.	7 14	9†28	...	...	14 28	18 6	...	...

†—2&3 class only. §—3rd class only.

†—3rd class only. ## BRESCIA and PARMA. 2&3 class only.

E.M.	Brescia 270 dep.	4†40	7 40	12 35	17 20	20 8	...	...
4	S. Zeno Folanzo...	4 47	7 50	12 45	17 30	20 18	...	...
16	Calvisano	5 13	8 16	13 11	17 55	20 44	...	...
32	Piadena	6 22	8 57	13 52	18 31	21 23	...	...
42	Casalmaggiore ...	6 41	9 17	14 12	18 51	21 42	...	...
57	Parma 265 266 arr.	7 15	9 51	14 49	19 25	22 23	...	...

	Parma .....dep.	4 52	8 3	13 34	17 31	21†37	...	...
	Casalmaggiore ...	5 28	8 36	14 13	18 7	22 12	...	...
	Piadena	5 50	8 58	14 42	18 32	22 32	...	...
	Calvisano	6 28	9 32	15 20	19 12	23 5	...	...
	S. Zeno Folzano...	6 55	9 58	15 48	19 39	23 31	...	...
	Brescia .....arr.	7 5	10 5	15 58	19 49	23 38	...	...

§—3rd class only. ## CREMONA and BRESCIA. †—2&3 class only.

E.M.	Cremona.....dep.	5†17	8 18	12†37	16§32	19†37	...	...
7	Olmeneta	5 32	8 33	12 52	16 44	19 52	...	...
14	Verolanuova	5 50	8 53	13 10	16 59	20 8	...	...
27	S. Zeno Folzano ...	6 21	9 24	13 49	17 31	20 40	...	...
32	Brescia 264...arr.	6 32	9 35	14 0	17 39	20 50	...	...

	Brescia .....dep.	7† 7	9§37	13†13	18†22	20 29	...	...
	S. Zeno Folzano...	7 17	9 45	13 23	18 32	20 39	...	...
	Verolanuova	7 44	10 11	13 56	19 2	21 7	...	...
	Olmeneta	8 2	10 27	14 15	19 22	21 25	...	...
	Cremona.....arr.	8 18	10 39	14 28	19 35	21 38	...	...

BRESCIA and EDOLO. 1 & 3 Class only.

E.M.	Brescia .....dep.	5 36	8 35	12 0	17 30	...	18 56
7½	Paderno Franciacorta	6 0	...	12 24	17 54	...	19 20
...	‡Rovato 270 .....dep.	5 53	8 24	11 26	17 53	...	18 40
16	Iseo	6 35	9 17	12 54	18 32	...	19 45
29	Pisogne	7 20	9 51	13 35	19 13	...	...
37	Darfo	7 40	10 7	13 55	19 33	...	...
45	Breno	8 11	10†35	14 26	20 4	...	...
54	Cedegolo	8 44	11 0	14 59	20 37	...	...
64	Edolo.....arr.	9 23	11†34	15 38	21 16	...	...

	Edolo .....dep.	5 0	9 38	15†55	17 30	...	...	...
	Cedegolo	5 28	10 6	16†21	17 58	...	...	...
	Breno	5 56	10 34	16 43	18 26	...	...	...
	Darfo	6 24	11 2	17 6	18 54	...	...	...
	Pisogne	6 42	11 20	17 20	19 12	...	...	...
	Iseo .....arr.	7 22	12 0	17 54	19 52	...	...	...
	‡Rovato .....arr.	8 0	12 37	18 24	20 28	...	...	...
	Paderno Franciacorta	7 54	12 32	...	20 22	...	...	...
	Brescia 270 .....arr.	8 17	12 57	18 36	20 45	...	...	...

†—From June 1st to Sept. 30th.

BRESCIA, TORMINI, TOSCOLANO and GARGNANO (Electric Tramway).

Subject to modification.

Dist. E.M.																					
1½	Brescia P. Stazione ...dep.	5 34	6 48	8 48	11 46	14 37	16 52	17 58	19 1	20 14	...	...	...	...	...	...	...	...	...	...	...
9½	„ Porta Venezia ...	5 42	6 56	8 56	11 54	14 45	17 1	18 5	19 10	20 22	...	...	...	...	...	...	...	...	...	...	...
	Nuvolera	6 11	7 25	9 25	12 25	15 14	17 30	...	19 39	20 51	...	...	...	...	...	...	...	...	...	...	...
15	Gavardo	6 32	7 45	9 46	12 45	15 34	17 50	18 46	19 59	21 11	...	...	...	...	...	...	...	...	...	...	...
18	Tormini .....dep.	6 42	7 55	9 56	12 55	15 44	18 0	18 54	20 9	21 21	...	...	...	...	...	...	...	...	...	...	...
23½	Salo-Piazza	7 7	8 24	10 20	13 25	16 9	18 24	19 17	20 33	21 45	...	...	...	...	...	...	...	...	...	...	...
26	Gardone Riviera	7 18	8 32	10 31	13 33	16 19	18 34	19 27	20 43	...	...	...	...	...	...	...	...	...	...	...	...
27½	Fasano	7 26	8 37	10 38	13 38	16 26	18 41	19 34	...	...	...	...	...	...	...	...	...	...	...	...	...
28½	Maderno	7 33	8 42	10 45	13 43	16 33	18 48	19 41	...	...	...	...	...	...	...	...	...	...	...	...	...
29½	Toscolano .....dep.	7 37	8 45	10 49	13 46	16 40	18 52	19 48	...	...	...	...	...	...	...	...	...	...	...	...	...
32½	Bogliaco	...	8 56	...	13 57	16 51	...	19 59	...	...	...	...	...	...	...	...	...	...	...	...	...
33½	Gargnano .....arr.	...	8 59	...	14 0	16 54	...	20 2	...	...	...	...	...	...	...	...	...	...	...	...	...

	Gargnano.....dep.	...	6 52	...	...	...	11 48	...	15 31	17 41	...	...	...	...	...	...	...	...	...	...	...
	Bogliaco	...	6 55	...	...	...	11 51	...	15 33	17 43	...	...	...	...	...	...	...	...	...	...	...
	Toscolano .....dep.	5 46	7 7	7 58	...	10 13	12 3	...	15 48	17 58	...	...	...	...	...	...	...	...	...	...	...
	Maderno	5 50	7 10	8 2	...	10 17	12 6	...	15 52	18 2	...	...	...	...	...	...	...	...	...	...	...
	Fasano	5 57	7 14	8 9	...	10 24	12 11	...	15 59	18 9	...	...	...	...	...	...	...	...	...	...	...
	Gardone Riviera	6 4	7 21	8 16	...	10 31	12 16	...	16 6	18 16	...	...	...	...	...	...	...	...	...	...	...
	Salo-Piazza	6 14	7 32	8 29	..	10 41	12 28	14 59	16 17	18 26	...	...	...	...	...	...	...	...	...	...	...
	Tormini.....dep.	6 42	7 55	8 57	...	11 8	12 55	15 26	16 45	18 54	...	...	...	...	...	...	...	...	...	...	...
	Gavardo	6 52	8 2	9 7	...	11 18	13 5	15 36	16 55	19 4	...	...	...	...	...	...	...	...	...	...	...
	Nuvolera	7 9	...	9 25	...	11 35	13 22	15 53	17 12	19 21	...	...	...	...	...	...	...	...	...	...	...
	Brescia P. Venezia	7 38	8 40	9 54	...	12 5	13 51	16 22	17 41	19 50	...	...	...	...	...	...	...	...	...	...	...
	„ P. Stazione... arr.	7 46	8 47	10 2	...	12 13	13 59	16 30	17 49	19 58	...	...	...	...	...	...	...	...	...	...	...

1 & 3 class only.] ## MILAN and COMO (Riva Lago).

Dist. E.M.																					
	Milan (Nord) .....dep.	5 18	6 29	7 6	8 34	10 5	12 12	13 5	14 52	16 29	17 55	18 11	19 11	20 25	...	...	...	...	...	...	...
14	Saronno	5 45	6 55	7 31	8 59	10 30	12 43	13 27	15 17	16 58	18 17	13 35	19 36	20 52	...	...	...	...	...	...	...
28½	Como 260 .....arr.	6 50	7 51	8 16	9 33	11 20	13 37	14 1	16 10	17 52	18 53	19 31	20 27	21 42	...	...	...	...	...	...	...
	Como .....dep.	5 40	7 6	7 42	8 40	11 18	12 38	13 15	16 19	17 30	18 31	20 42	...	...	...	...	...	...	...	...	...
	Saronno	6 42	8 0	8 20	9 33	12 4	13 32	13 52	17 11	18 21	19 28	21 35	...	...	...	...	...	...	...	...	...
	Milan .....arr.	7 4	8 22	8 42	9 55	12 27	13 54	14 15	17 34	18 43	19 50	21 58	...	...	...	...	...	...	...	...	...

‡—Weekdays only.

1 & 3 class only.] ## MILAN and LAVENO.

E.M.	Milan .....dep.	7 52	9 0	10‡49	13 12	15 38	16 30	17 42	18 30	19 17
14	Saronno	8 15	9 23	11 14	13 36	16 3	16 55	...	18 52	19 40
32	Varese Nord 259...	8 50	9 58	12 3	14 14	16 41	18 2	18 47	19 30	20 31
33½	Casbeno	8 54	10 2	12 7	14 19	16 45	18 7	18 52	19 35	20 36
38½	Gavirate	9 10	10 18	12 17	14 34	17 1	18 24	19 9	19 50	20 51
45	Laveno 258...arr.	9 29	10 36	12 42	14 53	17 21	18 44	19 29	20 10	21 10

	Laveno dep.	8 19	...	12 3	13 29	15 30	16 58	18 56
	Gavirate	8 39	...	12 25	13 49	15 52	17 19	19 18
	Casbeno	8 55	...	12 40	14 5	16 9	...	19 34
	Varese N'd ar	8 59	...	12 44	14 9	16 13	17 33	19 38
	Saronno	9 53	...	13 25	15 3	16 52	18 10	20 34
	Milan ...arr.	10 15	...	13 48	15 26	17 15	18 33	20 56

Extra from Milan *dep.* 6.15, 7§18 8§28, 12§35, 17§45, 18§33, 20§25, **from Laveno** *dep.* 5†20, 5†50, 5.46, 6.33, 7.13, 10.4, 12†19, 16†57, 17.51, 20†38.

†—From Varese Nord. ‡—Weekdays only. §—To Varese Nord only.

1 & 3 class only.] ## COMO and VARESE. ‡—Weekdays only.

Extra (weekdays only) dep. Como 7.12, 10.0, 11.53, 14.58, 16.29; dep. Varese 10.58, 14.11, 15.42, 20.30.

E.M.	Como(Lago)260 d.	6 15	7 29	...	13 6	17 18	18 53	...	...
4½	Grandate-B	6 32	7 48	...	13 25	17 37	19 12	...	...
18	Varese 259 arr.	7 13	8 30	...	14 5	18 19	19 54	...	...

	Varese.....dep	6 33	7 38	9‡ 7	12 45	14 3	16 53	18 26	...	...
	Grandate B. ...	7 19	8 19	9 35	13 27	15 54	17 36	19 7	...	...
	Como .....arr.	7 35	8 35	9 45	13 44	16 10	17 52	19 23	...	...

BERGAMO, SAN PELLEGRINO TERME and S. MARTINO de' CALVI.

1 & 2 class only.]

E.M.	Bergamo .....dep	7 25	8 55	12 26	14 50	17 20	18 33
7	Villa d'Almè	7 51	9 21	12 58	15 16	17 52	18 58
12½	Zogno	8 10	9 39	13 19	15 34	18 13	19 16
15½	S. Pellegrino Terme ...	8 23	9 52	13 32	15 47	18 26	19 29
19	S. Giovanni Bianco ...	8 35	10 4	13 44	15 59	18 38	19 41
25½	S. Martino de' C... arr	8 58	10 25	14 7	16 22	19 1	20 4

	S. Martino de' C....dep.	5 39	7 8	10 14	12 19	16 42	17 49
	S. Giovanni Bianco.....	6 3	7 32	11 6	12 43	17 6	18 13
	S. Pellegrino Terme	6 15	7 44	11 18	12 55	17 18	18 25
	Zogno	6 28	7 57	11 31	13 8	17 31	18 38
	Villa d'Almè	6 49	8 17	11 50	13 29	17 51	18 57
	Bergamo 265 .....arr.	7 9	8 39	12 15	14 0	18 16	19 22

Extra (from July 1st to Sept. 15th) dep. Bergamo 5.36, 10.34; dep. S. Martino 8.12, 20.14.

TURIN and RIVOLI (7½ m. in 30 mins.). **Service about hourly from 5.40 until 0.30.**

1 & 3 class only.] ## TURIN, LANZO and CERES.

E.M.	Turin dep.	7† 9	8 5	11 0	12 10	14 15	15 35	17 45	18 25	19 35
13	Cirie	7 42	8 36	11 31	12 38	14 48	16 5	18 17	19 1	20 6
20	Lanzo	7 59	8 53	11 52	12 54	15 5	16 23	18 36	19 19	20 23
27	Ceres ...arr.	8 23	...	12 55	...	15 28	...	...	...	...

	Ceres.....dep.	6 25	8 37	...	13 26	...	17 43	†
	Lanzo.....	6 50	9 2	11 15	14 0	16 52	18 9	19 34
	Cirie	7 10	9 18	11 30	14 17	17 10	18 28	19 57
	Turin 252.....arr.	7 41	9 46	11 59	14 45	17 39	18 59	20 32

† —Weekdays only. **Extras :—**Dep. Lanzo-Turin 5†48, 7 35 and 13.8.

TURIN and SUPERGA.

E.M.	Turin (P.N.) 264a dep.	7 5	...	9 35	11 15	13 55	14 44	15 35	16 30	17 30
3	Sassi	7 30	...	10 0	11 40	14 20	15 10	16 0	17 0	18 0
5½	Superga .....arr.	7 50	...	10 20	12 0	14 40	15 30	16 20	17 20	18 20
	Superga .....dep.	8 0	11 15	12 5	14 45	15 35	16 30	17†30	18 25	...
	Sassi	8 20	11 35	12 25	15 5	15 55	16 50	17 50	18 45	...
	Turin (P.N.) 252...arr.	8 45	12 0	12 50	15 30	16 20	17 15	18 15	19 10	...

2&3 class only. ## TURIN and TORRE PELLICE. ‡—Dep. 21 3 on Suns.

E.M.	Turin 256 ...dep.	6 36	7 56	11 36	13‡20	17 27	18‡25	19 6	20 10	...
15½	Airasca 262	7 22	8 26	12 14	14 2	18 2	19 7	19 32	20 44	...
23½	Pinerolo	7 48	8 41	12 36	14 23	18 18	19 27	19 46	21 0	...
29½	Bricherasio	8 6	9	4 12	53	14 40	18 40	...	20 13	...
34½	Torre Pellice a	8 21	9	18 13	8	14 55	18 55	...	20 28	...

	Torre Pel dp	...	6	0	...	7	15	18	16	58	18	20	19‡48
	Bricherasio	†	6	15	...	7	33	12	52	17	15	18	41 20 7
	Pinerolo	5	24	6	36	7	0	7	53	13	14	17	38 19 4 20 26
	Airasca	5	46	6	50	7	26	8	5	13	33	18	1 19 20 20 49
	Turin 252 ar	6	31	7	20	8	10	8	30	14	7	18	42 19 51 21 27

†—Weekdays only.

†—From June 15th to Sept. 30th. ## RIMINI and SAN MARINO. §—From July 15th to Aug. 31st.

E.M.	Rimini .....dep.	7 15	8† 50	10 0	13§37	15 10	18 56	...
20	San Marino arr.	8 9	9 44	10 54	14 32	16 5	19 51	...

	San Marino dep.	7 11	...	9 56	13§22	15 25	17†11	18 41	...
	Rimini .....arr.	8 5	...	10 50	14 17	16 20	18 5	19 36	...

EMPOLI, SIENA and CHIUSI.

†—2&3 class.

Dist.		2&3			2&3	2&3			3 cl.	2&3
E.M.	**Empoli 253** *dep.*	5 42	...		7 39	11 52	15 8	18 40	...	20 48
3	Ponte a Elsa	5 48	...		7 46	11 59	15 16	18 48	...	20 55
10½	Castel Fiorentino	6 4	...		8 4	12 15	15 35	19 12	...	21 12
15½	Certaldo	6 14	...		8 15	12 26	15 46	19 23	...	21 23
23½	Poggibonsi	6 32	...		8 35	12 44	16 12	19 45	...	21 43
39½	Siena	7 15	...		9 19	13 25	16 57	20 30	20 42	22 26
59	**Asciano 265**	8 19	...		10 21	14 31	18 43		21 50	
62½	Rapolano	8 31	...		10 34	14 46	19 1	...	22 36	...
70½	Lucignano	8 47	...		...	15	2 19	16	22 55	...
74½	Sinalunga	8 53	...		10 55	15 11	19 30	...	23 8	...
78½	Torrita	9 1	...		11 4	15 20	19 41	...	23 18	...
83½	Montepulciano ...	9 9	...		11 13	15 29	19 52	...	23 32	...
94½	**Chiusi 267** ..... *arr*	9 28	...		11 32	15 49	20 16	...	24 0	...

Dist.		2&3	2&3		2&3		2&3	2&3
E.M.	**Chiusi** ..... *dep.*	...	5 25	...	10 29	15 25	18 46	21 15
3	Montepulciano ...	...	5 53	...	10 51	15 52	19 9	21 36
7½	Torrita	...	6 1	...	11 7	16 1	19 18	21 44
13½	Sinalunga	...	6 9	...	11 15	16 9	19 27	21 52
21½	Lucignano	...	6 18	...	11 24	...	19 37	21 56
25½	Rapolano	...	6 34	...	11 41	16 33	19 53	22 14
38½	Asciano	...	6 43	...	11 50	16 42	20 2	22 22
59	**Siena**	5 0	7 44	10 20	12 52	17 43	21 1	23 12
78½	Poggibonsi	5 35	8 34	11 2	14	18	18 42	21 42
83½	Certaldo	5 50	8 50	11 18	14 16	18 58	21 58	...
92½	Castel Fiorentino	6 7	9 7	11 29	14 33	19 9	22 8	...
98½	Ponte a Elsa.....	6 22	9 22	11 44	14 48	19 23	22 22	...
102½	**Empoli** ..... *arr*	6 29	9 28	11 50	14 54	19 29	22 29	...

2&3 class. **AVENZA and CARRARA.**

E.M.													
3	**Avenza** ..... *dep.*	1 30	2 45	4 38	7 28	...	...	**Carrara** ..... *dep.*	2 17	4 10	5 20	17 57	...	...
	Carrara ..... *arr*	1 48	3 3	4 56	7 46	...	...	**Avenza 252** ..... *arr*	2 30	4 23	5 33	18 10	...	...

2&3 class. ‡—Weekdays only. **ROME and FRASCATI.** §—3rd Class only. †—Sunday only.

E.M.																			
8½	**Rome** ..... *dep.*	6	27	9 40	12 28	17 10	18‡10	19 30	20‡45	22‡ 5		**Frascati** ..... *dep.*	5 46	7 4	7‡42	9 17	11 11	18 52	21	26
15	Ciampino 276.....	6	44	9 56	12 44	17 33	18 25	19 55	21 1	22 21		Ciampino	6	5‡	7 22	7 59	9 34	14 29	19 9	21 54
15	**Frascati** ..... *arr*	7	3	10 14	13 2	17 52	18 44	20 14	21 19	22 39		**Rome** ..... *arr*	6	25	7 40	8 15	9 50	14 45	19 25	22 10

2&3 class. **ASCIANO and GROSSETO.** †—3rd class only.

E.M.																			
7½	**Asciano** ..... *dep.*	6	50	11	58	20	10	...	...	...		**Grosseto** ..... *dep.*	6	20	11	55	19	45	...	...	...
	S. Giovanni d'Asso.....	7	11	12	15	20	31	...	...	...		Montepescali	6	33	12	12	19	58	...	...	...
13	Torrenieri	7	21	12	25	20	41	...	...	...		Monte Amiata.....	7	35	13	35	21	4	...	...	...
20½	Monte Amiata.....	7	37	12	42	21	0	...	...	...		Torrenieri	7	50	13	53	21	20	...	...	...
51½	Montepescali 253.....	8	46	13	42	22	6	...	...	...		S. Giovanni d'Asso.....	8	0	14	4	21	30	...	...	...
59½	**Grosseto 253** ..... *arr*	8	59	13	55	22	19	...	...	...		**Asciano** ..... *arr*	8	17	14	23	21	47	...	...	...

‡—2&3 class. *a*—3rd class. **SPEZIA and PARMA.** *—Change at Pontremoli.

E.M.																			
7½	**Spezia** ..... *dep.*	1&2	1&2	5‡	8	7‡57	12	15	17	15‡7‡35		**Parma** ..... *dep.*	5‡25	...		12	15	14	52	17‡45	1&2	1&2
	S. Stefano di Magra *ar*	¶	†		5	25	8	14	12	30	17	29	17	53	Fornovo	6	10	10	36	13	2	15	33	18	30	23	36	0‡32
...	Sarzana 252..... *dep.*	4	8		5	10	7	50	12	15	17	15	...		Valmozzola	6	38	...		13	30	...		18	57	...		S
...	S. Stefano di M. *arr*	...	...		5	19	7	59	12	24	17	24	...		Borgotaro	7	7	11	14	14	0	16	11	19	26	0	11	
...	S. Stefano di Magra *dp*	...	...		5	27	8	15	12	31	17	36	17	55	Pontremoli	7	34	11	37	14	28	16	32	19	51	0	34	
12½	Aulla 263.....	4	27		5	44	8	28	12	44	17	46	18	10	Aulla	8	4	11	56	14	58	16	54	20	18	0	54	
25½	Pontremoli	4	52		6	22	9	5	13	21	18	14	19	0	S. Stefano di M. *arr*	8	15	12	5	15	9	17	2	20	28	...		
37	Borgotaro	5	14		6	47	9	28	13	43	18	37	19	25	S.Stefano di M.*dep*	8	22	12	8	15	16	17	5	20	32	...		
48½	Valmozzola	...	S		7	14	9	53	...	...	...		19	51	**Sarzana** ..... *arr*	8	31	12	17	15	25	17	14	20	41	1	11	
60	Fornovo	5	46	6	7	7	48	10	26	14	25	19	2	20	20	S. Stefano di M. *dep.*	8	18	12	6	15	12	17	3	20	36	§	...	
74½	**Parma 266** ..... *arr*	...	...		8	22	11	0	14	50	19	44	20	57	Spezia 252..... *arr*	8	35	12	18	15	30	17	15	20	55	...	...	...

¶—From Rome, dep. 21.40. S—Sleeping Cars only. †—Milan-Rome Express. §—To Rome arr. 7.50.

2&3 class **Service only.** **SEREGNO and BERGAMO.** †—Week-days only.

E.M.																			
8½	**Seregno** ..... *dep.*	...	7	35	13	8	18	22	†	...		**Bergamo** ..... *dep.*	5‡	0	7	3	12	50	18	4	20	30	...	...
8½	Usmate Carnate 263 ...	6	24	8	8	13	39	18	49	19	9	Ponte S. Pietro.....	5	12	7	13	13	0	18	14	20	40	...	...
19½	Ponte S. Pietro 263 ...	6	53	8	36	14	7	19	18	19	48	Usmate Carnate	5	48	7	58	13	40	18	52	21	7	...	...
24½	**Bergamo 263** ..... *arr*	7	2	8	45	14	16	19	28	19	58	**Seregno 260**..... *arr*	...		8	16	13	58	19	10	...	...	...	...

*—1&2 Class only. **[DOMODOSSOLA] ARONA, SANTHIA and TURIN.** †—Sundays excepted.

E.M.																			
	D'OSSOLA 259 *dep.*	3	30	5	40	12	15	15	30	15	30	17	52	**Turin** ..... *dep.*	5‡48		8	55	12	15	13	19	15	8	15	8	18	0	...
—	**Arona** ..... *dep.*	5‡	35	7	17	13	3‡	16	45	16	45	19	0	**Santhia 258**...*dep.*	6	58	9	57	13	22	14	15	16	42	16	12	19	6	...
10	Borgomanero	6	10	8	54	14	3	17	13	17	13	19	48	Romagnano Sesia	7	37		§	14	23	14	56	17	30		§	20	10	...
18½	Romagnano Sesia	6	40	8	15	14	21	17	32	17	33	20	11	Borgomanero 262	7	55	...		14	47	15	13	17	50	..		20	33	...
40½	**Santhia**..... *arr*	7	a34	9	3	15	8	18	18	18	18	21	*a*	**Arona 259**..... *arr*	8	16	11	33	15	9	15	33	18	10	19	2	20	56	...
77	**Turin** ..258 *arr*	8	45	10	55	16	10	19	34	19	34	22	10	DOMODOSSOLA *arr*	9	42	13	0	16	52	16	52	19	25	20	23	22	55	...

‡—Thro' Car. 1&2 cl, Geneva-Lausanne-San Remo & Basle-Berne-Nice, & 3rd Basle-Nice *vice versa*. §—Via Novara.
a—2&3 class Extra:—Dep. Arona 12*a*30, 16‡48 : dep. Turin 7.20. *x*—From July 1st.

Subject to modification. **ROME and TIVOLI—Autobus Service.** †—Suns. only.

E.M.																			
	Rome, Via Gaeta *dep.*	6	0	7	30	9	0	12	30	15	0	18	30	20	0	**Tivoli** P.R. .... *dep.*	7	22	8	53	12	22	14	52	17	7	19‡52	21‡56
6½	Settecamini	6	20	7	50	9	20	12	49	15	20	18	50	20	20	Bivio V. Adriana *a*	7	37	9	8	12	37	15	7	17	22	20	7	22	7
12½	Bagni 275	6	34	8	4	9	34	13	4	15	34	19	4	20	34	Bagni	7	45	9	15	12	45	15	15	17	30	20	15	22	15
15½	Bivio Villa Adriana ...	6	41	8	10	9	41	13	10	15	41	19	11	20	41	Settecamini ....*arr*	7	56	9	27	12	56	15	26	17	41	20	26	22	26
18	**Tivoli 275 P. R.** .... *arr*	6	56	8	26	9	56	13	26	15	56	19	26	20	56	**Rome** ..... *arr*	8	17	9	48	13	17	15	47	18	2	20	47	22	47

Extra :—Dep. Rome 10.30, 17.0 : dep Tivoli 5.52, 10.22, 18.37. ‡—Weekdays only.

2&3 class only **MILAN, USMATE-CARNATE and BERGAMO.**

E.M.																			
	Milan Centrale 269 *dp.*	5	12	7	20	12	50	18‡5	0	8‡12		**Bergamo** ..... *dep.*	5‡	0	7	3	12	50	18	4	20	30	...	...
8	Monza 260	5	37	7	48	13	15	18	29	18	42	Ponte S.Pietro-Locate	5	12	7	13	13	0	18	14	20	40	...	...
15½	Usmate-Carnate { *arr*	5	52	8	3	13	30	18‡5	45	19	5	Usmate-Carnate { *arr*	5	49	7	40	13	27	18	41	21	7	...	...
	263 { *dep.*	6	24	8	8	13	39	18	49	19	9		*dep.*	6	0	7	46	13	34	18	48	21	13	...	...
27	Ponte S. Pietro-Locate	6	53	8	36	14	7	19	18	19	48	Monza		6	23	8	11	13	54	19	9	21	33	...	...
32	**Bergamo** ..... *arr*	7	2	8	45	14	16	19	28	19	58	**Milan Centrale**.... *arr*	6	47	8	28	14	14	19	35	21	56	...	...

‡—Week-days only. §—3rd Class only.

2&3 class only. **CECINA and VOLTERRA.**

E.M.																			
	Cecina ..... *dep.*	7	25	14	20	21	2	...	...	...		**Volterra** ..... *dep.*	5	8	9	27	17	10	...	...	...	...
29½	**Volterra** ..... *arr*	8	57	15	55	22	33	...	...	...		**Cecina 253** ..... *arr*	6	31	10	49	18	33	...	...	...	...

2&3 class. **FLORENCE and FAENZA.**

Dist.																			
E.M.	**Florence(S.M.N.)** *dep.*	6	45	12	33	15	57	19	18	...	...	...		**Faenza** ..... *dep.*	5	17	7	9	13	10	16	37	...	...	...
21	Borgo S. Lorenzo **267**	7	44	13	32	16	55	20	22	...	...	...		Borgo S. Lorenzo	7	24	9	16	15	28	18	52	...	...	...
62½	**Faenza 280**..... *arr*	9	35	15	22	18	43	22	10	...	...	...		**Florence(S.M.N.)** *arr*	8	22	10	7	16	27	19	47	...	...	...

2&3 class only. **FAENZA and RAVENNA.**

E.M.																			
	Faenza ..... *dep.*	6	24	...	7	45	10	40	...	18	55	...	20	52	**Ravenna** ..... *dep.*	6	15	9	40	11	42	15	10	18	36
11	Russi	7	21	...	8	37	11	3	...	19	14	...	21	42	Russi	6	38	9	59	12	5	15	37	19	4
22	**Ravenna 269** ..... *arr*	7	41	...	8	55	11	24	...	19	31	...	22	3	**Faenza** ..... *arr*	7	0	10	17	12	27	16	28	19	53

1 & 3 Class. **SASSUOLO and GUASTALLA.** †—Sundays only. ‡—Weekdays only

E.M.																			
	Sassuolo ..... *dep.*	6‡	7	6‡55	6‡50	13	19	...	...	17	37	**Guastalla** ..... *dep.*	5‡45	5‡50	7‡	7	13	14	‡ *	17	31	
6½	Scandiano	6	27	7	15	7	48	13	39	‡	17	57	: Carpi ..... *dep.*	5	56	6	57	...	13	20	...	17	38	
14½	Reggio 266.....	7	35	8	0	8	18	14	25	17	58	18	52	Bagnolo	6	29	7	31	7	50	13	55	...	18	13	
19½	Bagnolo ..... *arr*	7	49	8	14			14	39	18	12	19	6	Reggio	7	20	8	0	8	5	14	32	16	33	18	55	
31	: Carpi 275 ..... *arr*	8	23	8	47	...		15	13	...		19	39	Scandiano	7	46	8	26	...		14	58	18	0	19	21	
32½	**Guastalla** ..... *arr*	8	30	8	54	...		15	18	18	53	19	46	**Sassuolo** ..... *arr*	8	6	8	46	...		15	18	18	44	19	41	

*—3rd Cl.

2&3 class. **FABRIANO and MACERATA.**

E.M.																			
	Fabriano 275 ..... *dep.*	5	14	9‡20	14‡40	19‡	5	...	...	...		**Macerata** ..... *dep.*	6‡	8	11‡22	16‡19	23	10	...	...	...
5½	Albacina 275.....	5	24	9	34	14	55	19	15	...	...	S. Severino Marche ...	7	16	12	16	17	16	0	8	...	...	...
13	Matelica.....	5	48	9	53	15	16	19	34	...	...	Castelraimondo	7	44	12	39	17	41	0	35	...	...	...
18	Castelraimondo	6	2	10	3	15	29	19	45	...	...	Matelica.....	8	0	12	52	17	55	0	50	...	...	...
25½	S. Severino Marche ...	6	31	10	29	15	57	20	12	...	...	Albacina	8	49	13	14	18	14	1	9	...	...	...
42½	**Macerata** ..... *arr*	7	30	11	21	16	58	21	5	...	...	**Fabriano**..... *arr*	9	5	13	25	18	25	1	24	...	...	...

CASTELBOLOGNESE and RAVENNA. † 2&3 class

E.M.																			
	Castelbolognese *dp.*	6‡	45	10‡	6	12‡	45	15‡	37	19	29	...	...	**Ravenna** ..... *dep.*	5‡	20	6‡	57	12	27	15‡	10	18‡	36	21‡	10
8½	Lugo	7	4	10	22	13	4	15	57	19	49	21‡	25	...	Russi	5	39	7	22	12	46	15	37	19	4	21	43
15½	Russi.....	7	21	10	37	13	18	16	17	20	7	21‡	42	...	Lugo	5	53	7	39	13	3	15	56	19	23	22	0
26	**Ravenna 269** ..... *arr*	7	41	10	55	13	37	16	38	20	28	22	3	...	**Castelbolog. 280** *ar.*	6	10	7	59	13	21	...		...		22	21

2&3 class. **SULMONA and ISERNIA.** †—2 & 3 class only.

E.M.																			
27	**Sulmona 275** ..... *dep.*	5	50	10‡	55	14	27	...	...	...		**Isernia** ..... *dep.*	5	39	8‡	48	14‡	7	20‡	52	...	...
27	Palena.....	7	36	12	22	15	56	...	...	...		Castel di Sangro.....	7	36	11	2	15	53	22	23	...	...
48	Castel di Sangro.....	8	45	13	16	16	51	...	...	...		Palena.....	8	52	12	26	17	2	...	...	...	...
80	**Isernia 278** ..... *arr*	10	23	14	48	18	22	...	...	...		**Sulmona 282** ..... *arr*	10	6	13	39	18	16	...	...	...	...

2nd & 3rd class only. **TREVISO and VICENZA.**

E.M.																			
15½	**Treviso 271**..... *dep.*	5	28	7	38	11	50	15	35	19	40	...	...	**Vicenza** ..... *dep.*	5	58	8	50	11	5	14	12	19	3	...	...
23	Castelfranco 273.....	6	12	8	17	12	37	16	10	20	41	...	...	Cittadella	6	31	9	32	11	45	14	49	19	42	...	...
23	Cittadella	6	28	8	35	13	3	16	28	21	5	...	...	Castelfranco.....	6	51	9	56	12	7	15	12	20	2	...	...
37½	**Vicenza 270** ..... *arr*	6	57	9	8	13	40	16	58	21	47	...	...	**Treviso**..... *arr*	7	25	10	34	12	45	15	46	20	40	...	...

2 & 3 class only. **PADUA and BASSANO.** †—1,2,3 class.

E.M.																			
	Padua 267 ..... *dep.*	5	35	6	10	7	55	10‡	18	12	10	14	2	14*	‡32	15	10	18	48	19	50	...	...	...
11½	Camposampiero	6	5	6	33	9	5	10	40	12	39	14	28	14	54	15	32	19	18	20	21	...	...	...
29½	: Montebelluna 275 *ar.*	...		7	12	...		11	18	...		...		15	32	16	14	...		21	19	...	...	...
20½	Cittadella	6	34			9	45			13	5	14	50					19	44			...	...	...
29½	**Bassano 273** ..... *arr*	6	59	...		10	25	...		13	29	15	10	...		...		20	8	...		...	...	...

	Bassano ..... *dep.*	...	6	0	8	10	...	12	35	1,2,3	15	55	19	13	...	‡ †	...	...	...	...	...	...	...	...	...	...	...
	Cittadella	...	6	33	8	36	...	13	1	...	16	54	19	46	...	...	...	...	...	...	...	...	...	...	...	...	...
	: Montebelluna ..... *dep.*	6	10	...		9	27	...		14	42	...		...	...	...	...	20	3	22	42	...	...	...	...	...	...
	Camposampiero	6	46	6	57	8	57	10	17	13	23	15	16	17	32	20	10	20	44	23	17	...	...	...	...	...	...
	Padua ..... *arr*	7	9	7	26	9	22	10	50	13	52	15	40	18	30	20	43	21	13	23	40	...	...	...	...	...	...

*—From June 15th to Sept. 30th.

2nd & 3rd class only. **VICENZA and SCHIO.**

E.M.																			
	Vicenza ..... *dep.*	7	15	9	20	12	10	14	20	17	23	20‡	12	22*25		**Schio** ..... *dep.*	5	0	7	0	12	0	14	45	17	10	18‡30	20*30
14	Thiene	7	54	9	50	12	39	14	59	18	4	20	49	23	3	Thiene.....	5	16	7	22	12	12	15	0	17	29	18	49	20	48
20	**Schio** ..... *arr*	8	10	10	3	12	52	15	15	18	20	21	5	23	19	**Vicenza** ..... *arr*	5	48	7	54	12	43	15	29	18	2	19	21	21	20

E.M.	**Thiene** ..... *dep.*	...	7‡58	12‡41	18‡	5	...	...	...			**Asiago** ..... *dep.*	5‡	45	...	13‡	28	17‡	15	...	...	19‡*15	
7	Rocchette.....	...	8	23	13	5	18	28	...	...	...	Rocchette.....	6	54	...	14	37	18	25	...	...	20	24	
34½	Asiago..... *arr*	...	9	45	14	25	19	50	...	...	...	Thiene ..... *arr*	7	12	...	14	55	18	43	...	...	20	42	

*—From July 15th to Sept. 15th. ‡—1 and 3 class only. §—Until July 14th and from Sept. 16th.

2 & 3 class. **ROME and NETTUNO.** *a*—3rd class only.

E.M.																			
	Rome (Termini)....*dep.*	6	8	...	12	5	17‡40	19	15	21‡	5	**Nettuno** ..... *dep.*	...		6	39	...	14	24	19	17	...	...
15	Marino	6	45	*a*	12	39	18‡22	19	56	21	45	Cecchina	...		8	8	...	15	30	20	30	...	...
19	Albano Laz	6	57	8	58	12	58	18	49	20	10	21	59	Albano Laz.	7	17	8	38	14	9	15	45	20	47	...	...
22	Cecchina	...		9	3	23	13	22	19	6		Marino	7	30	8	48	14	19			21	2	...	...
42	**Nettuno** ..... *arr*	...		10	17	14	36	20	13	...	...	**Rome (Termini)** *arr*	8	5	9	20	14	50	...	...	21	45	...	...

*—Daily. †—Weekdays only. ‡—Dep. 22.53 Suns. §—From July 15th to Aug. 31st.

2&3 class. **UDINE, PALMANOVA and S. GIORGIO di NOGARA.**

E.M.																			
	Udine ..... *dep.*	5	5	8	0	12	56	...	...	16	10	19	32	**S. Giorgio di N.** *dep.*	6	25	...	11	55	14	42	19	9	20	45
11½	Palmanova 271... *arr*	5	31	8	22	13	24	...	...	16	32	19	54	Palmanova	6	55	...	12	16	14	58	19	27	21	17	
18½	**S. Giorgio di N.** *arr* 271	6	0	8	42	13	42	...	...	16	55	20	22	**Udine 271** ..... *arr*	7	25	...	12	38	15	20	19	56	21	37

3rd class only.

MILAN, PIACENZA, BOLOGNA, FflorENCE and ROME.

SLEEPING CARS 1 & 2 class

Berne to Rome in 0.40 from Milan.
Domodossola to Rome in 22.20 (1st Cl.) from Milan.
Milan to Brindisi Marittima in 0.30 from Milan (*See Note* C).
Milan to Rome, in 22.20 and The Hague, Rotterdam to Rome in 19.50.
Paris—Brindisi Marittima in 15.0 (except May 12th, 26th June 9th, 23rd July 7th, 21st August 4th, 18th Sept. 1st, 15th and 29th from Milan. (Thro' Car 1&2 cl. Boulogne-Berne-Brindisi-Marittima

Dist. R.M.																																							
	BASLE 208 ..... *dep.*	...	...	...				...	21 40	2140		...	...	...	...	...	...	6 45	...	655	655	8 50	...	...	8 50	12 0	12 0	12 0	14 44	14 44	17 15	17 15	
	MILAN—				2&3			1&2		2&3		1&2	2&3					1&2				2&3						1&2	1&2		1&2								
...	(Centrale) ..... *dep.*	...	...	...							*a*																												
4½	Rogoredo 260	...	...	...	...	5	0 6 30	7	0 8 18	8 32	9 45	11 35	11 50	1250	...	14 10	...	15 0	16 0	16 55	...	...	1820	1950	20 35	21 15	22 20	23 0	0 30	0 40									
11	Melegnano	...	...	...	...	...	...	...	...	8 44	RC	...	12 1	...	...	...	...	...	...	17 13	...	...	RC	RC	...	A	...	...	...	SC	SC								
20	Lodi	...	...	...	...	...	6 52	E	...	8 57	10 7	*a*	12 14	...	...	...	...	...	...	17 26	...	...	*a*	*a*	...	...	T	23 24		1 4								
32½	Casalpusterlengo 264	...	...	...	...	5	57 7 24		...	9 16	1022	RC	12 33	1324	...	...	...	...	...	1634	17 44	...	...	1854	SC	21 7	SC	...	23 40		1 20								
35½	Codogno 264	...	...	...	...	6	5 7 31		...	9 37	1040		12 54	1342	...	...	...	...	...	1652	18 4	...	...	1912	...	...	...	...	23 58		1 38								
37½	S. Stefano	...	...	...	...	...	...	9	4 9 44	1047		13	1	1349	...	...	...	SC	1659	18 11	...	...	1919	...	21 30	...	...	0 5		1 45								
42½	Piacenza ..... *arr.*	...	...	...	...	6	19 7 43		...	9 49	...	13	6	...	...	...	...	...	...	18 17	...	...	...	...	...	...	...	...	C									
...	TURIN 252 ..... *dep.*	...	...	...	...	...	4 0	9	15 9 58	11 0		13	15 14	2	...	...	...	1555	1712	18 27	...	...	1932	2055	21 43	22 20	23 25	0 18		1 58								
...	ALESSANDRIA 261 *dp*	...	...	...	...	...	5 31		7 23	7 23	8 33				...	...	...	1319	1319	...	...	...	1640	1640	18 20	19 47	19 46	21 58		21 58								
...	Piacenza ..... *dep.*	...	...	...	6 45	6 24	8 0		9 21	10 2	11 7		12*35	14 6	...	...	...	1857	1715	18 50	...	...	1938	21 0	21 48	22 22	23 36	0 37		2 3								
48½	Pontenure	...	...	...	6 54	...	...		...	10 15	...		12 45	...	...	...	...	...	...	19 5	...	...	1951	...	...	...	...	...		...								
64½	Fidenza 269	...	...	...	7 24	7 3	8 36		9 52	10 47	1145		13 15	1442	...	...	...	...	1751	19 55	...	...	2025	2133	22 25	22 54	23 58	1 15		2 36								
70½	Castelguelfo	...	...	...	7 37	...	...		...	10 59	...		13 28	...	...	...	...	...	...	20 1	...	...	2035	...	...	...	...	...		...								
78½	**Parma** 264, 265 { *arr.*	...	...	*	7 51	7	23 8 55		10 11	11 14	12 4		13 42	15 1	...	...	...	1640	1810	20 9	...	...	2047	2153	22 44			1 35		2 55								
	dep.	...	5	30		7	28 9 0		10 12		12 9		13 46	15 4	...	...	...	1642	1815	21 2	...	...	2050	2159	22 46			1 41		3 0								
95½	Reggio d'Emilia 265 *a...*	...	...	6	6	*	7 53	9	34	10 34	...	12 40	14 18	1529	...	...	...	...	1840	21 50	...	...	2115	2224	23 11			2 7		3 25								
111½	**Modena** 267, 275 { *arr.*	...	...	6	33	*	8 15	10	1	10 54	...	12 5	14 45	1551	...	...	...	...	19	2 22	25	...	...	2137	2246	23 32			2 29		3 47								
	dep.	...	...	6	41	7	24 8	17	10	3	10 55	...	13 7	...	15	13	1552	...	...	19	3	23	0	...	...	2138	2247	23 35			2 32		3 48							
123	Samoggia	...	...	7	3	7	50	...	1027		...	...	...	...	15	37	...	...	...	23	27	...	...	...	...	...	...	...	...		...								
128	Lavino	...	...	7	13	8	3	...	1037		...	...	...	...	15	48	...	...	...	23	37	...	...	...	...	...	...	...	...		...								
134½	**Bologna** 272 ..... *arr.*	...	...	7	26	8	15	8	50 1050	9	30 1125	...	1340	14	5	16	0	1625	...	16	40	...	1750	1936	23 50	...	...	2210	2320	0	7		3	5	3	16	4	20		
261	ANCONA 280 ..... *arr.*	...	...					1330	1640	13	30 1640	...	1937	19	37	...	2113	...	21	13	...	2113	...	3	35	...												
607	BRINDISI 280 ... *arr.*	...	...	...	...	...	...	...	...	6	42	...	...	...	...	...	7	55	...	7	55	...	755	...	15	18	...	...	3	35	3	35	3	35					
...	VENICE ..... 267 *dep.*	0	58	...	...	...	...	...	...	6	32	9	15	...	1152	12	5	...	1330	...	13	30	1535	...	...	...	...	...	1518	1518									
				*		*		2&3		†			2&3	2&3																									
...	**Bologna** ..... *dep.*	5	24	8	2	5	7	6	55	7	50	937	9	37	1140	12	10	14	8	...	...	...	...	1&2	2&3														
158½	Vergato	...		9	10	6	5	...	...	1032			c				15	4	14	20	...	1655	1642	16	47	1815	1847	20	0	...	...	1710	2230	2340	1	0								
170½	Porretta Bagni	...		9	42	6	35	...	...	1058			...				15	32	...		...	1736	RC			1947	...			...		SC									
180	Pracchia	...		10	8	7	1	...	...	1119			...				...		18	2	...	2022	...			...	...			...		...									
195½	**Pistoia** .....255 { *arr.*	...		10	46	7	39	...	...	1158			...				...		18	23	...	2050	...			...	...			...		...									
	dep.	...		10	26	7	46	...	...	12	2		...				...		19	0	...	2130	...			...	...			...		...									
205½	Prato 255	6	27	11	18	8	7	8	19	8	52	1221	...		1242	13	34	1647	...		...	19	9		SC	2136	...			...		...									
211½	Sesto			11	28	8	16	8	29	...		1231	...		...	13	45	1721	...		...	19	41	...		2213	...			...		...									
216½	**FLORENCE**— { *arr.*	6	40	11	40	8	26	8	42	9	5	1240	10	43	1255	14	0	1735	15	26	...	1810	1954	17	53	1921	2229	2115	...	...	1854	2350	0	55	2	12								
	Piazza Santa... / Maria Novella { *dep.*	6	51	...	7	*3	8	50	...	1150	10	50	13	2	14	20	...		...																					
219½	**Florence** (Marte) *dep.*	6	59	...	7	12	8	58	...	12	2	...	...		14	29	...	15	31	...	...	1820	...	18	0	1931	...	...	...	...	20	0	0	10	1	5	2	25						
229½	Pontassieve 267	...		...	7	34	9	17	...	1223		...	...		14	53	...		...		...	1828	...			...	...	...		...	20	13	0	18	1	13						
233	S. Ellero	...		...	7	42	...	...	...	1230		...	...		15	2	...		...		...	1846	...			...	...	...		...	20	42	0	43	1	33						
246½	S. Giovanni	...		...	8	12	9	49	...	1259		...	...		15	35	...		...		...	RC	...			...	...	...		...	20	52	...	...								
271½	**Arezzo** ..... { *arr.*	8	26	...	9	7	10	35	...	1348		...	1437	16	37	...	...		...		...	1918	...	RC		...	...	...		...	21	31	1	25	2	2						
	dep.	8	28	...	9	12	10	37	...	1355		...	1439	17	5	...	...		...		...	20	4	...		...	...	...		...	22	42	2	19	2	53	4	3				
282½	Castiglione Fiorentino	...		...	9	32	RC	...	...	1417		...	...		17	33	...		...		...	20	6	...		...	...	...		...	22	52	2	22	2	55	4	5				
288½	Cortona	...		...	9	43	...	...	...	1428		...	...		17	45	...		...		...	2028	...			...	...	...		...	23	20	2	42	...	...						
292	**Terontola** 267 ... *arr.*	9	1	...	9	50	11	10	...	1435	E		1512	17	53	...	...		...		...	2047	...			...	...	...		...	23	35	2	55	...	...						
		1		2		3		4		5		6		7		8		9		10		11		12		13		14		15		16		17		18		19		20		21		22		23		24		25		26		27		28		29	
...	**Terontola** ..... *dep.*	9	2	...	9	53	11	11	1519	1437					1514	17	59	...	...		...	2048	...			...	...			...		...		...		...		...		2352	3	6	3	29								5 42				7 53	
303½	Panicale					1012		...		1455					...	18	23	...	...		...	...	...		...	...			...		...		...		...		3 cl.	...		0	17	3	27	...							6 12				...	
310½	**Chiusi** 265 ..... { *arr.*	9	29	...	1023	11	35		15	7					1550	18	35	...	...		...	2112	...			...	...			...		...		...		...		...		0	32	3	40	3	59	5	8					6 12				8 32	
	dep.	9	35	...	1151	11	41								1558	19	0	...	...		...	2118	...			...	...			...		...		...		...		5 40		0	52	3	46	4	5	5	14					6 18				8 28	
321	Ficulle	...		...	1213	...									...	19	22	...	...		...	...	...		...	...			...		...		...		...		5 59		1	19	...	...	...	...	...	...					...				...	
335½	**Orvieto**	1011		...	1247	12	17								1634	19	57	...	...		...	2154	...			...	...			...		...		...		...		6 25		2	4	4	22	...	5	50					6 54				...	
347	Alviano	...		...	1315	...									...	20	25	...	...		...	...	...		...	...			...		...		...		...		6 47		2	38	...	...	...	...	...	...					...				...	
352½	**Attigliano**	...		...	1329	...									...	20	39	...	...		...	...	...		...	...			...		...		...		B		6 57		2	57	4	18	...	6	17					7 34				...	
361½	**Orte**	1052		...	1350	12	53	1928							1713	20	58	...	...		...	2235	...			...	...			...		...		...		...		7 13	2&3	3	20	5	6	5	25	6	36					7 34				9 42	
...	ANCONA 275 ..... *dep.*	0	5	...	7	47	7	7	13	5		...			7	47	13	5	...		17	0	17	0	...		...			...		0	5	...		...		...		...	0	5	...		...		...		...		...		0	5				...	
...	**Orte** ..... *dep.*	1054		1159	1424	12	55	1930		...		...			1714	21	24	...	...		22	20	2237	...			...			...		5	44	...		...		...		...	8	4	3	56	5	8	5	27	6	38					7 36				9 43	
389½	Civita Castellana	...		1212	1442	...		1943		...		...			...	21	42	...	...		...	...	...		...	...			...		...		...		...		...		...	8	23	4	16	...		...									...	
390	Fara Sabina	...		1244	1521	...		2018		...		...			...	22	22	...	...		...	...	...		...	...			...		...		...		...		...		...	9	15	1	...	...		...									...	
396½	Monte Rotondo	...		1256	1535	...		2030		...		...			...	22	36	...	...		...	...	...		...	...			...		...		...		...		...		...	9	14	5	16	...		...									...	
413½	**ROME** (Termini) ...*ar*	1215		1330	1620	14	30	21	5	...	15	20	1840	23	20	...	20	0	23	40	2355	...	22	30	0	10	7	25	...	...	9	57	6	15	0	45	7	5	8	10	8	35	7	50	9	0	8	59	10	57	

A—Thro' Car, 1st and 2nd class, Geneva to Rome, and Altona Frankfort-Berne to Rome. B—Sleeping Cars 1 & 2 cl. Bologna-Ancona-Rome. C—Runs only on May 27th, June 10th, 24th, July 8th, 22nd, Aug. 5th, 19th, Sept. 2nd, 16th and 30th. E—Thro' Car 1 and 2 class Paris-Berne. Milan Ancona from June 16th to Sept. 16th. T—Sleeping Cars only. *—2&3 Class. †—Stops for Passengers only, no luggage. ‡—Weekdays only. ¶—For other trains between Pistoja & Florence, see p. 255. *a*—Restaurant Car Milan-Bologna. *c*—Restaurant Car Bologna-Chiusi *e*—Arr. Rome Tiburtina Station. *i*—Brindisi Marittima. *s*—Campo di Morte Station. *t*—Not after Sept. 30th between Bologna and Pistoia. RC—Restaurant Car. SC—Sleeping Car

VENICE, PADUA and BOLOGNA.

SC—Sleeping Car.

| R.M. | | | | | | | | | | | | | | | | | | |

ROME, FLORENCE, BOLOGNA, PIACENZA and MILAN.

SLEEPING CARS
- Rome to Ancona & Bologna (1 & 2 cl.) in 22.25 from Rome.
- Rome-Basle-Frankfort in 19.15 from Rome.
- Rome-Berne in 20.0 from Rome.
- Rome to Basle and Berlin (1&2 cl.) in 14.15 from Rome.
- Rome to Berne in 20.0 from Rome.
- Rome to Berlin (1 and 2 cl.) in 7.30 from Rome.
- Rome to Brussels and the Hague in 0.0 from Rome.
- Rome to Bolzano in 22.50 from Rome.
- Rome to Prague (1 and 2 cl.) in 21.0 on Tues., Thurs. and Sat.
- Rome to Trieste in 21.0.
- Rome to Venice—on Mon. & Fri (1 & 2 cl.) in 21.0 and 22.50 daily from Rome.
- Rome to Vienna (1 and 2 class) in 10.30 from Rome.

SLEEPING CARS
- Rome to Vienna & Warsaw (1 & 2 cl.) in 21.0 on Wed. & Sun. from Rome.
- Rome & Munich (1 and 2 class) in 19.15 from Rome.

RESTAURANT CAR.—In 7h40, 10.30, 12h30, 17h30 & 19h15 from Rome.

THROUGH CARRIAGES (1 & 2 cl.)
- Rome-Berlin—in 7.30, 12.30 (3rd. Cl.) 14.15, 17.30 (3rd cl.). Not after Sept. 30th. & 19.15 from Rome.
- Rome to Lausanne and Paris in 7.30.
- Rome to Vienna in 10.30. 14.15 (From June 16th to Sept. 14th) & 21.0.
- Rome to Rotterdam, The Hague in 0.0 from Rome.
- Rome to Belgrade in 14.15. Rome to Warsaw in 21.0
- Rome to Budapest in 7.40 & 12.3 cl. in 20.0 from Sept. 15th

				3 Cl.	2&3		1&2				2&3	1&2				1&2			2&3		2&3	1&2				1&2	1&2	SC		2&3
ROME—																													
Termini	dep.	0	0	...	...	5 45	...	7 30	7 40	8 0	8 15	10 30	12 30	...	12 40	14 15	15 30	16 0	16 45	17 30	18 30	19 15	20	0	21	0	21 40	22	0	22 25	22 50	...
Monte Rotondo		...		...	...	6 19	...	...	...	8 25	8 49	RC	*	...	13 15	...	...	16 33	...	*	19 9	...	...		...					...	...
Fara Sabina		SC		...	...	6 33	...	SC	RC	...	9 3		RC	...	13 29	...	...	16 46	...	RC	19 25	SC	SC	SC	SC					...	...
Civita Castellana		...		...	...	7 13	...		"	...	9 44			...	14 10	...	...	17 24	...	...	20 31	...	...		...					...	...
Orte	dep.	1	4	...	...	7 33	...		8 53	9 17	10 5		13 43	...	14 30	...	16 48	17 48	18 2	18 44	20 55	...	...		21 13	22 17				23 45	0 2	...
ANCONA 275	arr.	...		...	13 13	...			14 30	14 30	...		20 30	...	20 30	...	...	23 4	23 4	...	...	...		5 52	5 52				...	...	...
Orte	dep.	1 19		...	6 39	...	...		8 58	9 20	10 12		13 48	...	...	...	16 54	19 0	...	18 49	...	...		21 18	22 22				...	0 7	...
Attigliano		...		...	6 55	...	...		...		10 53		...	...	...	...	...	19 22	...	...	...	...		...	...				...	SC	...
Alviano		...		...	7 5	...	...		...		10 44		...	...	...	...	...	19 34	...	...	...	RC		...	...			S	...	...	...
Orvieto		2 0		...	7 30	...	...		9 39		11 17		14 29	...	...	...	17 38	20 3	...	19 30	...	...		21 59	23 7				...	...	...
Ficulle		...		...	7 57	...	...		...		11 52		...	...	2&3	...	18 12	20 43	...	...	...	...		...	...				...	...	...
Chiusi	arr.	2 46		...	8 16	...	...		10 24		12 17		15 20	...	...	...	18 30	21 5	...	20 19	...	...		22 45	0 5				...	1 32	...
	dep.	2 52		...	8 30	...	...		10 30		13 35		15 26	...	16 42	...	18 38		...	20 25	...	...		22 51	0 11				...	1 38	6 16
Panicale		...		...	8 43	...	...		...		13 48		...	...	16 54	...	† RC		...	...	...	...		...	...				...	...	6 29
Terontola	arr.	3 16		...	9 2	...	...		10 53	14 9	14 8		15 50	...	17 11	...	19 5		...	20 49	...	...		23 17	...				...	...	6 47
	dep.	3 17		...	9 3	...	...		10 54		14 15		15 51	...	17 12	...	19 8		...	20 50	...	...		23 18	...				...	...	6 55
Cortona		3 23		...	9 10	...	...		...		14 24		...	...	17 20	...	...		...	...	...	...		...	...				...	...	7 3
Castiglion Fiorentin.		3 37		...	9 22	...	...		...		14 36		...	...	17 31	...	...		...	...	...	...		...	...				...	...	7 15
Arezzo	arr.	3 55	2&3	...	9 43	...	...		11 26		15 0		16 23	...	17 49	...	19 40		...	21 22	...	...		22 50	1 6				2 31	7 39	...
	dep.	3 57	5 5	0c42	...	...	...		11 28		15 6		16 25	...	17 54	...	19 42		...	21 24	...	...		23 52	1 8				2 33	7 45	...
S. Giovanni		4 39	6 3	1l 28	...	...	...		12 8		16 0		...	...	18 42	...	20 23		...	22 2	...	...		...	...				...	8 34	...
S, Ellero		...	8 38	1l 53	...	...	...		...		16 31		...	...	19 8	...	...		...	...	...	...		...	...				...	...	9 1
Pontassieve		5 10	6 47	12 0	...	...	...		...		16 39		...	...	18 15	...	20 53		...	22 28	...	...		...	...				...	9	9 30
Florence (Marte)		5 32	7 16	12 20	...	...	...		12 43		17 3		17 42	...	19 35	...	21 11		...	22 51	...	...		...	...				...	9 30	9 36
FLORENCE—	arr.	5 40	7 23	12 26	...	...	11 48	12 50	...		17 10	14 48	17 50	2&3	19 41	18 32	21 18	...	...	23 0	...	23 33		1 20	2 32				...	4 5	9 36
Piazza Santa Maria Novella	dep.	6 0	6 37	10 0	2&3	2&3																									
Sesto		...	...	...	13 30	10 20	11 54	13 0	15 52	18 12	14 53	18 5	12 30	...	18 40	21 30	...	...	...	23 10	...	23 40		1 25	2 38				...	4 18	...
Prato		6 15	6 56	10 15	13 41	10 35	...	...	16 6	18 29	...	...	12 44	...	...	21 39	...	...	...	...	...	...		...	SC				...	...	...
Pistoia	arr.	...	7 14	...	13 52	10 47	...	13 15	16 18	18 42	...	18 20	12 55	...	...	21 48	...	...	...	23 30	...	...		...	...				...	...	...
	dep.	...	7 21	...	14 13	11 7	...	...	16 40	19 2	RC	...	13 14	e	...	...	...	...	...	...	...	...		...	...				...	...	...
Pracchia		...	8 3	...	...	11 16	...	...	16 46	19 10	...	...	...	...	13 19	...	...	...	...	...	...	...		...	...				...	...	...
Porretta Bagni		...	8 30	...	...	12 7	RC	...	17 19	19 53	...	...	...	...	13 57	...	...	...	...	...	...	...		...	...				...	...	...
Vergato		...	8 51	...	...	12 37	...	...	17 45	20 25	...	...	...	...	14 24	...	...	...	...	...	...	...		...	...				...	...	...
Bologna 272	arr.	7 15	9 41	11 15	...	13 55	13 0	14 15	19 1	21 47	15 59	19 20	...	...	15 39	19 46	22 48	...	...	0 30	...	0 46		2 37	3 50				...	5 30	...
VENICE 267	arr.	10 25		14 40	...	17 5	...	...	...	...	18 17	22 6	...	...	...	22 6	5 2	...	...	5 2	...	5 2		5 2	6 45				...	8 5	...
BRINDISI 281	dep.	14 11	...	20 27	20 27	...	20 27	...	...	...	14 11	...	...	...	...	...	...	...	...	8 52	...	8 52		14 11	8 52				...	18 48	...
ANCONA 281	dep.	2 1	...	7 33	7 33	...	7 33	...	12 43	16 35	8 30	16 35	...	...	16 35	...	...	22 40	18	0 22	40	...		...	22 40				...	5 37	...
					2&3					c										2&3										
Bologna 272	dep.	7 30	...	11 35	12 5	...	13 13	14 35	17 45	21 45	16 7	20 5	...		18 43	19 56	6 0	...		6 20	1 10	2 55		To Trieste							
Lavino		...	...	RC	12 20	...	...	...	...	RC	21 59	...	...		18 57	...	...	...		6 36	...	...		5 25	4 7				...	8 40	...
Samoggia		...	...	...	12 33	...	...	...	...	...	22 9	...	...		19 10	...	...	...		6 49	...	SC		...	...				...	...	...
Modena	arr.	8 4	...	12 9	12 57	...	...	15 9	18 22	22 32	...	20 39	...		19 33	...	6 34	...		7 14	1 53	3 29		5 55	4 41				...	9 10	...
		1	2	3	4	5	6	7	8	9	10	11	12	13	14	15	16	17	18	19	20	21	22	23	24	25	26	27			

Via Formovo, see page 265.

		1	2	3	4	5	6	7	8	9	10	11	12	13	14	15	16	17	18	19	20	21	22	23	24	25	26	27
													2&3					2&3										
Modena	dep.	8 6	...	12 10	13 2	...	...	15 11	18 24	22 41	...	20 40	19 42	...	...	6 36	...	7 19	1 57	3 30	...	5 57	4 43	...	...	...	9 11	...
Reggio d'Emilia		8 32	...	12 33	13 29	...	...	15 34	18 53	23 21	...	21 3	20 9	...	...	6 59	...	7 56	2 31	3 53	...	6 17	5 6	...	...	...	9 31	...
Parma	arr.	8 59	...	13 1	14 0	...	...	15 59	19 23	0 3	...	21 29	20 40	...	...	7 34	...	8 32	3 4	4 19	...	6 40	5 31	...	...	...	9 54	...
	dep.	9 4	...	13 6	14 55	...	...	16 4	19 29	0 13	...	21 35	21 8	...	...	7 29	...	8 40	3 10	4 24	...	6 45	5 36	...	...	...	9 57	...
Castelguelfo		...	...	...	15 10	...	...	...	...	0 28	...	...	21 22	...	...	...	...	8 59	...	...	...	...	...	...	...	...	...	...
Fidenza 269		9 26	...	13 26	15 22	...	...	16 24	19 51	0 42	...	...	21 35	...	...	7 50	...	9 38	3 40	4 45	...	7 5	5 57	6 17	6 38	...	10 16	...
Pontenure		...	...	...	15 51	...	...	...	...	...	...	...	22 3	...	...	...	...	10 18	...	...	...	...	...	...	...	...	...	...
Piacenza	arr.	10 0	...	14 0	16 0	...	...	16 55	20 25	1 20	...	22 26	22 12	...	...	8 24	...	10 30	4 20	5 15	...	7 22	6 31	6 47	7 8	...	10 46	...
ALESSANDRIA 261	ar.	...	...	16 40	19 27	...	...	19 27	22 35	...	...	...	...	...	...	11 8	...	12 45	7 43	7 43	...	11 8	11 8	11 8	11 8	...	12 45	...
TURIN 255	arr.	...	...	18 10	21 38	...	...	21 38	0 5	...	...	...	...	2&3	...	12 34	...	14 15	9 12	9 12	...	12 34	13 34	12 34	12 34	...	14 15	...
Piacenza	dep.	10 5	...	14 5	16 8	...	...	17 0	20 35	...	...	22 31	...	22 40	...	8 30	...	10 57	4 30	5 20	...	7 36	6 33	6 51	7 11	...	10 49	...
S. Stefano		...	...	...	16 18	...	...	...	...	...	...	...	...	22 50	...	...	...	11 7	...	...	...	...	...	...	...	...	...	...
Codogno		10 18	...	14 18	16 30	...	...	17 13	20 49	...	...	22 44	...	23 2	...	8 43	...	11 14	4 46	5 33	...	...	6 46	...	...	...	...	...
Casalpusterlengo		10 26	...	14 25	16 38	...	...	...	20 57	...	...	...	...	23 10	...	8 51	...	11 22	4 54	5 40	...	...	6 54	...	...	...	...	...
Lodi		10 45	...	14 44	17 1	...	...	17 36	21 16	...	...	...	...	23 32	...	9 10	...	11 44	5 16	5 58	...	...	7 13	...	...	...	...	...
Melegnano		...	...	...	17 24	...	...	...	21 32	...	...	...	...	23 52	...	...	...	12 7	...	6 13	...	...	...	...	...	...	...	...
Rogoredo		...	...	...	17 42	...	...	...	...	...	...	...	...	0 8	...	...	...	12 23	...	...	...	...	...	...	...	...	...	...
MILAN (Centrale)	ar	11 20	...	15 20	18 0	...	15 50	18 13	23 55	...	18 40	23 40	...	0 25	22 30	9 45	...	12 40	6 0	6 36	...	8 32	7 50	8 0	8 20	...	11 55	...
BASLE 208	arr.	20 0	...	23 40	6 16	...	23 40	...	6 16	...	6 16	9 0	...	...	6 16	20 0	...	...	14 22	14 22	...	16 39	...	16 39	16 39	...	20 0	...

*—Restaurant Car Rome-Florence. ‡—Weekdays only. SC—Sleeping Car. c—2&3 class. e—Not after Sept. 30th.
¶—For other trains between Florence and Pistoia See p. 255. S—Sleeping Cars only.
†—Restaurant Car Chiusi-Bologna.
Extra—Rome dep. 0.15.

FERRARA and MODENA.

1 & 3 class only.]

EM																													
EM	Ferrara	dep.	...	...	7 20	...	12 40	...	17 35	20 55	...	...	...	Modena	dep.	...	...	7 20	...	12 45	17 40	...	20 10	...	...
20	Cento	arr.	5 30	6 25	8 10	12 35	12 37	16 45	18 32	21 52	...	...	...	Crevalcore		...	...	7 54	...	13 15	18 38	...	20 44	...	...
28	S. Giovanni 272	arr.	...	6 50	8 55	13 0	...	17 10	...	...	...	...	...	S. Giovanni	dep.	...	...	7 25	...	13 18	...	...	19 10	...	...
27	Crevalcore 272		5 50	...	8 23	...	14 2	...	18 57	...	...	...	...	Cento		5 35	7 50	8 28	13 42	13 44	18 38	19 35	21 3	...	...
40	Modena 266, 275	arr.	6 25	...	9 4	...	14 35	...	19 30	...	...	...	...	Ferrara 267	arr.	6 35	...	9 15	...	14 40	19 35	...	...	...	...

FERRARA and RIMINI.

2 & 3 class.

EM																													
EM	Ferrara	dep.	5 2	...	7 10	8 55	1.2.3	13 36	...	16†15	19 0	...	...	Rimini 264a	dep.	5 36	8 38	11 30	15 15	17†20	18†26	19 53	22‡†15	...	...
15	Portomaggiore		5 30	...	7 50	9 29	...	14 2	...	16 47	19 28	...	...	Desenatico		6 8	9 12	12 11	15 55	17 51	18 56	20 23	22 47	...	...
26	Lavezzola	arr.	5 52	...	8 16	9 54	...	14 23	...	17 12	19 51	...	...	Classe		6 35	9 45	12 44	16 20	18 22	19 24	20 53	23 17	...	...
51½	Faenza	arr.	6 46	...	9 33	...	...	15 36	...	...	20 44	...	...	Ravenna	arr.	6 41	9 53	12 53	16 34	18†20	19 30	20 59	23 25	...	...
34½	Alfonsine		6 12	...	8 50	10 16	...	14 41	...	17 36	20 11	...	...		dep.	6 46	10 11	13	16 43	18 37		21† 2		...	...
46	Ravenna 265a	arr.	6 37	+	9 19	10 40	...	15 3	...	18† 3	20 36	...	...	Alfonsine		7 8	10 38	13 34	17 11	19 5	...	21 23	...	...	...
		dep.	6 44	8 18	9 35	11	3 13	12 15†20	...	18 12	20 43	...	...	Faenza	dep.	6 24	...	12 55	16 5	...	...	19 55	...	...	...
49	Classe		6 53	8 24	9 44	11	12 13 20	15 26	...	18 33	20 52	...	...	Lavezzola		7 26	10 59	13 58	17 33	19 25	...	21 40	...	...	...
64	Cesenatico		7 25	8 51	10 18	11 44	13 48	15 56	...	18 57	21 21	...	...	Portomaggiore		7 47	11 25	14 28	18 1	19 54	...	22 1	...	...	...
77	Rimini 280	arr.	8 2	9 20	10 54	12 24	14 17	16†25	...	19 35	21 51	...	...	Ferrara 267	arr.	8 13	11 55	15	0 18	32	20 25	...	22†27	...	...

†—From July 1st to Sept. 30th. *—1.2.3 Class. ‡—Weekdays only.

FIDENZA and SALSOMAGGIORE.

EM																													
EM	Fidenza	dep.	6 0	7 10	8 42	10 20	11 50	13 30	15 0	16 30	18 0	20 28	Salsomaggiore	dep.	6 28	8 0	9 15	11 5	12 20	14 5	15 45	17 12	19 10	20 55	...	...
6½	Salsomaggiore	arr.	6 26	7 36	9 8	10 46	12 16	13 56	15 26	16 56	18 26	20 54	Fidenza 269	arr.	6 54	8 26	9 41	11 31	12 46	14 31	16 11	17 38	19 36	21 20	...	...

†—2&3 class. CREMONA and FIDENZA.

EM																													
EM	Cremona	dep.	7†26	16†40	21 50	...		EM	Mantua	dep.	...	7	8	10 47	13 21	17 30	...		Monselice	dep.	5 48	8 14	13 30	16 30	20 48	...
15½	Busseto		...	8 10	17 15	22 24	...	15½	Nogara 272		...	8	1	11 30	13 55	18 15	...		Montagnana		...	6 17	8 50	14 0	17 9	21 18	...
21½	Fidenza 266	arr.	...	8 28	17 35	22 44	...	25	Cerea		...	8	20	11 46	14 10	18 34	...		Legnago	dep.	...	6 36	9 26	14 21	17 36	21 35	...
Fidenza	dep.	7	9	13†40	20†32	...	...	28½	Legnago	dep.	5 18	9	13	12 18	15	0 19	10	...	Cerea		...	6 46	9 36	14 31	17 52	...	...
Busseto		7	25	13	58	20	49	...	37	Montagnana		5 35	9	34	12 35	15	17	19	31	...	Nogara		...	7 11	9	54	14	52	18	19	...
Cremona	arr.	7	55	14	30	21	18	...	50	Monselice 267	arr.	6	10	10	10	13	5	15	47	20	5	...	Mantua 275	arr.	...	7	45	10	32	15	25	19	3	...

MANTUA and MONSELICE.

2&3 class.

MILAN, BRESCIA, VERONA, PADUA and VENICE.

THRO' CARS—(1 & 2 Cl.) { Milan-Belgrade-Sofia and Lausanne-Trieste—in 6.20 from Milan. Trieste-Calais—in 11.40 from Venice.

SLEEPING CAR (1 & 2 Cl.) { Genoa-Trieste—in 0.35 from Milan.

RC—Restaurant Car. SC—Sleeping Car.

Dist.	TURIN 258 ...dep.	21	4	21	4	21	4	...	...	...	...	6 50	6 50	8 55	8 55	...	12 15	12 15	15	8	15	8	17 52	...	21	4
EM.	Milan—				2&3								Lux	1&2			2&3			2&3		1&2			2&3	
—	Central Sta. ...dep.	0 20		0 35	0 45		...	6 20	6 30	7 0	9 30	10 20	11 57	13	0	13 33	15 35	17	3	18 10	18 47	20	0	21 17	0	10
11¾	Melzo 263			SC	1 17		...	C	7 21	RC	RC					13 58								21 45		...
16½	Cassano	D			1 29		...				A						SC					RC	21 55		...
20	Treviglio { arr.	0 52		1 11	1 37		...	7 2	7 34	10 0		RC				14 15		17 40								
	263 { dep.	0 53		1 12	1 46		...	7 3	7 35	10 1						14 17		17 42						22 4		...
28	Romano di Lomb'				2 6		...		7 49							14 39		18 1			RC			22 17		...
36½	Chiari	1 20		1 41	2 26		...		8 4							14 59	16 28	18 18						22 33		...
40½	Rovato 263	1 28		1 50	2 36		...	7 48	8 11	10 30						15 7	16 35	18 25						22 40		...
51	Brescia 263 { arr.	1 47		2 9	2 58		...	7 25	7 50	8 28	10 47			14	4	15 30	16 52	18 45			20	1	21 5	23 0		1 22
	dep.	1 50		2 13	3 6	5 30	7 27	8 1	8 30	10 49				14	6	15 41	16 54	19 12			20	3	21 7			1 24
56	Rezzato				3 18	5 42	...							15	53	...		19 24								...
65	Lonato				3 39	6 3	...	8 21	...	11 13				16	14	...		19 42								...
68½	Desenzano	2 17		2 43	3 47	6 12	7 52	8 34	8 57	11 19				14	32	16 22	17 21	19 50			20	30	21 32			1 51
77	Peschiera	2 31		2 59	4 7	6 32	...		9 10	11 32						16 42	...	20 9			20	43				...
79½	Castelnuovo				4 16	6 41	...									16 51		20 17								...
83¾	Sommacampagna				4 27	6 52	...	8 58								17 2		20 28								...
91¼	Verona P.N { arr.	2 55		3 26	4 40	7 5	8 25		9 33	11 56	12 31	13	38	15	5	17 15	17 55	20 40		19 46	21	7	22 5			2 25
93¼	272 { dep.			3 40	5 15	7 20	8 32	...	9 43	12 2	12 33	13	36	15	11	18 55	18 8			19 49	21	18	22 11			2 40
	Verona P.V' arr.	...		...	5 21	7 26	...		...	12 8						19 2					21	24				...
96¼	S. Martino				5 30		...									19 11										...
100¼	Caldiero				5 40		...									19 20										...
105¼	Sambonifacio				5 50	7 45	...									19 30					21	43				...
113	Montebello				6 7	8 2	...									19 47										...
123	Vicenza { arr.			4 27	6 25	8 17	9 11		10	30	12	50			15	50	20	6	18	54			22	13	22	50		3 27
	265a { dep.			4 30	6 35	8 19	9 13		10	32	12	53			15	52	20	26	18	56			22	16	22	52		3 28
132½	Poiana				...		...																			...
141½	Padua { arr.			4 56	7 11	8 45	9 36		10	58	13	19	13	48	14	26	16	15	21	4	19	22		20	39	22	43	23	15			3 54
	265a, 267 { dep.			5 1	7 39	8 48	9 39		11	1	13	23	13	49	14	27	16	17	21	40	19	24		20	40	22	47	23	17			3 56
145½	Ponte di Brenta				7 47		...											21	48								...
154	Marano 267				8 5		...											22	9								...
159½	Mestre 271 { arr.			5 27	8 15	9 14	10 1		11	27	13	49					16	39	22	20	19	50		21	1	23	13	23	38			4 22
	dep.			5 34	8 19	9 16	10 5		11	30	13	54					16	40	22	26	19	53		21	2	23	18	23	40	4	50	
164½	Venice 271 ...arr.			5 54	8 30	9 27	10 15		11	40	14	5	14	23	14	55	16	50	22	38	20	3		21	12	23	28	23	50	5	2	

		2&3	2&3					2&3	1&2		2&3		Lux		2&3	1&2			2&3					
	Venice ..... { arr.	...	4 35	6 10	9 0	9 20	11 35	11 40	12 10	13 55	14 42	15	20	15	27	18 11	...	18	20	20	47	20	0	23 55	0 58
	Mestre ..... { arr.	...	4 46	6 19	9 11	9 32	11 43	11 51	12 22	14 6	RC	15	29	15	39	18 19	...	18	32	20	57	20	9	0 7	1 11
	dep.	...	4 49	6 20	9 14	9 37	11 44	11 56	12 26	14 8	...	15	30	15	50	18 20	...	18	36	21	3	20	10	0 12	1 15
	Marano		...			9 48	RC	RC	12 37		B	...		RC	...		...			21	12	...		SC	SC
	Ponte di Brenta		...			10 6	...	...	12 58		...	...		...	...		...			21	28	SC		...	...
	Padua ..... { arr.	...	5 17	6 43	9 40	10 13	12	5	12 22	13	5	14	34	15	18	15 52	16 20	18	41	...	19	2	21	34	20	33	0	38	1	49
	dep.	...	5 21	6 44	9 44	10 23	12	6	12 25	13	13	14	37	15	19	15 53	16 28	18	42	...	19	5	21	39	20	35	0	43	2	4
	Poiana		...			...			...		...			...		...					...			...		...		...	
	Vicenza ..... { arr.	...	5 55	7	7 10	11 10	54		12 52	13	50	15	4	...	16	15 17	4	...			19	32	22	10	20	57	1	10	2	31
	dep.	...	6 4	7	8 10	13	10	56		12	54	14	0	15	6	...	16	16	17	7			19	35	22	11	20	58	1	14	2	34
	Montebello		6 23			...		11	14		...	14	20	...	SC	...		17	27			19	53	22	29	RC		...			
	Sambonifacio		6 37			...		11	26		...	14	36	...		...		17	43			20	7	22	41			...			
	Caldiero		6 47			...		11	34		...	14	46	...		...		17	53					22	49			...			
	S. Martino		6 55			...		11	42		...	14	55	...		...		18	1					22	57			...			
	Verona P. Ves. ...	arr.	7 3			...		11	49		13	38	15	4		...		18	9			20	28	23	10			...			
	Verona { arr.	...	7 11	7	49	11	3	11	55	12	59	13	46	15	12	15	56	16	34	16	57	18	17	19	35	C	20	36		21	39	2	4	3	24
	P.Nuovo { dep.	5 15	9	10	7	55	11	9	12	20	13	2	13	52		16	3	16	41	17	3	18	27	19	38	19	48	20	48	...	21	45	2	22	4	0
	Sommacampagna	5 30			...			12	31			SC				...		18	42					21	2			...			
	Castelnuovo	5 40			...			12	38							...		18	52					21	12			...			
	Peschiera	5 47		9	34	...	11	34	12	43						...		19	0					21	18			...		2	53	4	25
	Desenzano	6 8		9	49	8	27	11	51	12	59			14	31			16	44	...		17	36	19	22			20	27	21	35	...	22	17	3	14	4	43
	Lonato	6 18			...			12	9							...								19	33			...					
	Rezzato	6 38			...			12	29							...								19	53			...					
	Brescia ..... { arr.	6 49		10	16	8	52	12	20	13	28			15	0			17	12			18	1	20	3			21	0	22	7	...	22	42	3	48	5	12
	dep.	7 11		10	17	8	53	12	23					15	2			17	14			18	3	20	27			21	2	22	9	...	22	43	3	56	5	14
	Rovato	7 30			...				...							...								20	50			...					
	Chiari	7 39			...				...							...								20	58			...					
	Romano di Lombardia	7 54			...				...							...								21	16			...					
	Treviglio ..... { arr.	8 7	10	55		...										...								21	34			...		4	55	6	6
	dep.	8 9	10	56		...										...								21	46	22	58	...		5	0	6	8
	Cassano		...			...										...								22	1			...					
	Melzo		...			...										...								22	15			...					
	Milan Cent. Sta. arr.	8 45	11	24		9 55	13	40	...		14	39	16	15	...		18	27	18	55	19	5	22	44	21	15	22	20	23	30	...	23	45	5	40	6	50

TURIN 258 ..... arr. | 14 15 | 14 15 | 14 15 | 17 40 | ... | 17 40 | 19 50 | ... | 22 10 | 22 10 | 22 10 | ... | 23 55 | 9 20 | ... | ... | 9 20 | ... | 10 5

Extra 2&3 2&3 2&3 2&3 2&3 2&3

Milan dep. 4 36 7 42 12 15 18 15 19 10

Brescia arr. 6 30 9 45 13 46 19 48 20 55

Brescia dep 6 5 10 27 12 30 18 30

Milan ... arr. 7 50 11 56 14 12 20 10

2&3 2&3 2&3 2&3

A—Simplon-Orient Exp. B—Orient-Simplon Exp.
C—From July 1st to Sept. 16th. †—1.2.3 cl.
D—Runs from July 1st to Sept. 16th. Sleeping Car Milan-S. Candido. Thro' Car 1.2.3 cl. Milan-Innsbruck. *—Arr. Venice 12.50. ‡—Weekdays only.

SC—Sleeping Car. RC—Restaurant Car.

VENICE, UDINE and TARVISIO

Dist.		2&3	2&3			2&3		‡		2&3		2&3		2&3		2&3	2&3	2&3	C	2&3
EM.	Venice 273 .....dep.	...	5 47	...	7 10	7 38	10	7	12	35	14	17	...	14	50	16	45	17	40	18	32	18	37	19	50	21	55	23	30	23	35
5½	Mestre 273 .....dep.	...	6 6	...	7 25	7	55	10	22	12	54	14	34	...	15	6	17	1	17	51	18	42	18	52	20	13	22	7	23	46	23	47
19	Treviso 265a .....arr.	...	6 35	...	7 45	8	20	10	44	13	20	14	55	...	15	30	17	24	18	18	...	19	23	20	46	22	33	0	9	0	13
—	275.....dep.	...	6 48	...	7 48	...		10	46	13	27	15	0	...	15	40	17	27	...	B		19	27	...	22	35	0	11	...	
31	Susegana	...	7 17	...	8 17	...		11	11	13	56	...		...	...		17	52	...			19	51	...	23	0	SC		...	
35½	Conegliano	...	7 28	...	8 17	...		11	21	14	7	...		...	...		18	3	...			19	59	...	23	9	0	38	...	
54	Pordenone	...	8 13	...	8 50	...		11	52	14	54	...		...	...		18	33	...			...		...	23	42	1	5	...	
63¼	Casarsa	...	8 38	...	9 11	2&3		12	10	15	20	...		...	...		18	51	...	19	53	...		...	0	0	1	21	...	
84½	Udine 265a .....arr.	...	9 23	...	9 45	...		12	50	16	5	...		To Belluno and Calalzo see p. 275			19	28	20	25	...		...	...	0	40	1	53	...	
—	TRIESTE 271.....arr.	§	11 52	...	15	46	21	23	...		...						22	10	...			...		...	...		6	51	...	
—	Udine .....dep.	4 25	7§10	)	9 55	13	5	...		...	...						18	33	...	20	35	...		...	...		2	3	...	
102½	Gemona Ospedaletto	5 20	7 48		10	38	14	3	...		...						19	31	...	21	15	...		...	...		2	43	...	
110	Carnia	5 45	8 2	8 16	10	59	14	25	...		...						19	56	...	21	36	...		...	...		3	6	...	
120	Chiusaforte	6 30	...	9	2	11	34	15	5	...		...					20	36	...	22	10	...		...	...		...		...	
137½	Pontebba	7 20	...	9	47	12	1	15	42	...		...					21	15	...	22	37	...		...	...		4	7	...	
132½	Bagni di Lusnizza	7 44	...	10	7	...		16	0	...		...					21	33	...			...		...	...		...		...	
143	Tarvisio .....arr.	8 28	...	10	55	12	50	16	45	...		...					22	19	...			23	20	...	...		4	55	...	
—	VIENNA 416 .....arr.	22	3	...	...	21*	45	...		...		...					8	20	...			17	14	...	...		...		...	

VENICE, CERVIGNANO and TRIESTE.

| | | 2&3 | 2&3 | | | | | | | | | | | | | | | | | | |

(BERLIN) BRENNERO, VERONA and BOLOGNA (ROME

Dist.																							
	BERLIN 384 ..... dep.	...	13 38	...	...	...	...	...	...	...	...	...	...	22 8	...	...	...	...	10 50
	MUNICH 374 ..... dep.	...	23 55	...	...	...	...	...	...	...	...	...	...	10 4	...	14 0	12 34	...	18 50
	INNSBRUCK 413 ..... dep.	...	3 5	...	...	...	7 42	...	...	...	...	...	...	13 45	...	17 20	17 45	...	21 42
E.M.	Brennero ..... dep.	2&3	4 20	2&3	6*25	2&3	9 *5	...	From Vienna, p.416.	2&3	12 32	...	...	15 30	...	18 42	19 *5	...	22 52
2½	Terme del Brennero	...	SC	...	6 31	...	9 10	...	...	...	...	...	...	A	...	D	19 12	...	...
10¼	Colle Isarco (Gossensass)	...	4 41	...	6 52	...	9 30	...	...	...	12 52	...	...	15 52	...	19	4 19 23	C	23 12
14	Vipiteno (Sterzing) ..... arr.	...	4 50	...	7 2	...	9 39	...	...	...	13 1	...	...	16 2	...	19 13	19 43	...	23 21
25¼	Fortezza 275 ..... { arr.	...	5 14	...	7 31	...	10 5	...	...	...	13 21	C	16 26	...	...	19 37	20 13	...	23 40
	dep.	...	5 15	...	7 36	...	10 10	...	11 40	...	13 22	15 40	16 28	...	...	19 40	20 21	20 58	23 41
32½	Bressanone	...	5 30	...	7 53	...	10 25	...	11 55	...	13 34	15 55	16 43	...	...	19 56	20 39	21 13	23 54
38¼	Chiusa Val Gardena 273 ...	...	5 44	...	8 10	...	10 41	...	12 9	...	13 45	16 9	16 57	...	...	20 11	20 56	21 28	...
47½	Campodazzo	...	...	...	8 31	...	11 1	...	...	...	...	...	RC	...	...	...	21 19	...	A
56	Bolzano ..... arr.	...	6 20	...	8 53	...	11 42	C	12 45	...	14 18	16 45	17 33	...	...	20 47	22 40	...	0 36
...	MERANO 273 ..... arr.	...	7 45	...	...	...	13 6	...	14 0	...	15 35	...	18 58	*	...	23 8	23 42	22 4	...
...	Bolzano ..... dep.	...	6 33	7 26	9 5	...	11 55	13 10	...	15 0	14 34	16 55	17 56	18-12	...	...	22 53	23 8	0 42
65½	Ora 275	...	6 48	7 45	9 25	...	12 3	13 26	...	15 22	...	17 11	18 14	18 31	...	23 0	...	...	SC
79½	Mezzocorona 273	...	7 10	8 12	9 53	...	12 34	13 49	...	15 54	...	17 34	18 38	18 58	...	23 32	...	...	...
90	Trento 273 ..... arr.	4 55	7 25	8 31	10 13	12 15	12 53	14 4	...	16 14	15 14	17 49	18 56	19 18	...	23 53	...	...	1 22
105	Rovereto 282	5 29	7 54	9 4	10 40	12 43	13 29	14 36	...	16 56	...	18 20	19 29	19 50	...	0 38	...	...	1 47
107½	Mori 282	5 35	...	9 9	10 45	12 48	13 36	14 43	...	17 5	...	18 26	19 36	19 55	...	0 46	...	...	...
115	Ala	5 52	...	9 25	10 59	13 3	13 49	...	...	17 23	...	18 40	19 50	20 10	...	1 1	...	...	...
124½	Peri	6 14	...	9 42	...	...	14 7	...	...	17 45	...	...	SC	...	...	...	...	...	...
135½	Domegliára	6 36	...	10 2	11 31	...	14 26	...	...	18 8	...	...	...	...	...	1 30	...	...	...
147½	Verona P. Nuova { arr.	7 0	8 53	10 25	11 52	...	14 49	15 41	*	18 33	16 21	19 25	20 35	...	2&3	1 50	...	...	2 37
...	275 { dep.	7 16	9 20	10 35	...	13*10	15 23	...	6 25	...	16 27	...	21 15	...	21 35	...	...	...	2 51
159½	Isola della Scala	...	...	11 8	...	13 36	15 44	...	6 46	...	...	...	...	...	22 3	...	...	...	...
166½	Nogara	...	...	11 24	...	13 50	15 55	...	6 58	...	...	...	...	...	22 17	...	...	...	...
175½	Ostiglia	8 0	...	11 47	...	14 19	16 10	...	7 21	...	...	...	22 4	...	22 36	...	...	...	...
176½	Revere ..... 2&3	...	...	11 52	...	14 24	...	...	7 24	...	...	...	...	...	22 41	...	...	...	...
181½	Poggio Rusco	5 50	8 13	...	12 8	...	14 40	16 23	...	7 35	...	...	22 15	...	22 52	...	...	...	...
187½	Mirandola	6 2	8 26	...	12 22	...	...	16 36	...	7 46	...	...	22 28	...	...	...	...	...	...
192	S. Felice	6 14	8 35	...	12 34	...	...	16 44	...	7 58	...	...	22 36	...	...	...	...	...	...
200	Crevalcore	6 37	8 49	...	12 56	...	...	17 4	...	8 13	...	...	22 49	...	...	...	...	...	...
206	S. Giovanni	6 56	9 1	...	13 9	...	...	17 15	...	8 23	...	...	23 0	...	...	...	...	...	...
218	Bologna ..... arr.	7 23	9 27	11 5	13 47	...	...	17 38	...	8 48	...	17 57	...	23 20	...	...	...	...	4 23
497	ROME 267 ..... arr.	...	18 40	18 40	23 55	...	...	6 45	...	18 40	...	0 10	...	8 10	...	...	...	...	12 30

	ROME 268 ..... dep.	19 15	...	...	...	...	...	22 50	...	...	22 50	7 30	...	...	...	...	...	...	10 30	12 30
	Bologna ..... dep.	1 0	...	...	2&3	...	2&3	6 5	6*49	...	8*15	13 15	...	...	2&3	14 40	2&3	...	18*37	20 0
	S. Giovanni 269	...	...	...	...	...	...	6 27	7 23	...	9 24	...	...	...	...	15 7	...	...	19 7	20 22
	Crevalcore 269	B	...	...	...	...	G	7 34	...	...	9 35	SC	...	...	...	15 18	...	...	19 17	...
	S. Felice sul Panaro	...	...	...	...	...	...	7 55	...	...	9 49	...	...	...	...	15 39	...	...	19 35	...
	Mirandola	...	...	...	...	...	6 55	8 5	...	...	9 58	...	...	...	...	15 50	...	...	19 47	20 47
	Poggio Rusco	...	...	...	6 25	...	7 7	8 17	...	...	10 13	...	...	...	...	16 2	...	...	20 0	20 59
	Revere	...	...	...	6 36	...	...	...	...	...	10 27	...	...	...	...	16 21	...	...	20 12	...
	Ostiglia	...	...	...	6 42	...	7 24	8 37	...	...	10 35	...	...	...	...	16 29	...	...	20 20	21 12
	Nogara 269	...	...	...	7 3	...	7 44	8 54	...	...	10 54	...	...	...	...	16 54	...	...	20 43	...
	Isola della Scala	...	...	C	7 35	...	...	9 9	...	...	11 10	...	...	...	...	17 11	...	...	21 0	...
	Verona P.N. 270 ... { arr.	2 30	...	...	8 0	...	...	8 15	9 38	C	11 40	14 55	...	...	...	17 40	...	...	21 33	21 55
	dep.	2 54	...	3 10	...	...	6 15	8 45	...	9 15	12 10	15 17	...	16 10	18 15	18 35	20 0	...	...	22 30
	Domegliára	...	...	3 35	...	...	6 43	9 9	...	...	12 40	...	...	16 33	...	19 5	20 21	...	...	...
	Peri	...	...	...	...	...	7 5	RC	...	...	13 3	...	...	16 53	...	19 29	...	...	...	...
	Ala	...	...	4 8	...	...	7 25	9 41	...	10 7	13 24	...	...	17 10	...	19 52	20 54	...	...	...
	Mori	...	...	4 24	...	...	7 45	9 57	...	10 23	13 44	...	...	17 25	...	20 15	21 7	...	...	...
	Rovereto	4 0	...	4 33	*	...	7 55	10 5	...	10 30	13 54	...	...	17 33	19 22	20 30	21 15	...	...	23 38
	Trento ..... arr.	4 21	...	4 57	6 0	...	8 25	10 26	...	10 51	14 24	16 27	...	18 2	19 43	21 5	21 39	...	...	23 59
	Mezzocorona	...	...	5 23	6 22	...	8 58	10 50	...	11 14	14 55	...	...	18 46	20 6	...	22 1	...	...	...
	Ora	...	C	5 46	6 53	...	9 27	11 12	...	11 36	15 26	...	...	19 20	20 27	...	22 27	...	...	...
	Bolzano ..... arr.	5 15	...	6 5	7 15	E	9 50	11 31	...	11 55	15 50	17 11	SC	19 45	20 45	...	22 45	...	...	0 53
	MERANO 273 ..... dep.	...	5 20	...	...	7 47	7 12	10 40	...	6 40	13 30	15 45	15 45	...	...	16 25	...	...	...	21 7
	Bolzano ..... dep.	5 21	6 50	...	7 30	8 50	10 5	11 52	...	12 8	16 5	17 al 7	16 52	...	...	18 40	...	...	...	1 5
	Campodazzo	...	...	...	7 55	...	10 30	B	...	...	16 30	...	...	...	...	19 7	...	...	...	SC
	Chiusa Val Gardena	5 57	7 31	...	8 19	9 31	10 54	12 31	..	12 48	16 55	17 54	17 32	...	...	19 33	...	...	...	1 42
	Bressanone	6 11	7 48	...	8 38	9 47	11 13	12 48	...	13 6	17 14	18 9	17 47	...	...	19 54	...	...	...	1 57
	Fortezza 275 ..... { arr.	6 26	8 3	...	8 56	10 2	11 20	13 3	...	13 21	17 31	18 24	18 2	...	...	20 11	...	...	...	2 12
	dep.	6 27	...	...	9 2	10 6	...	13 14	...	...	17 38	18 25	...	...	...	20 17	...	...	...	2 15
	Vipiteno (Sterzing)	6 53	...	...	9 37	10 32	...	13 42	...	...	18 12	18 51	...	...	...	20 53	...	...	...	2 41
	Colle Isarco (Gossensass)	7 3	...	...	9 48	10 43	...	13 53	...	...	18 22	19 1	...	...	...	21 3	...	...	...	2 51
	Terme del Brennero	...	...	...	10 11	...	...	...	...	...	18 45	...	...	...	...	21 28	...	...	...	...
	Brennero ..... arr.	7 25	...	...	10 18	11 5	...	14 15	...	...	18 52	19 23	...	...	...	21 35	...	...	...	3 13
	INNSBRUCK 413 ..... arr.	8 40	...	...	11 55	12 25	...	15 50	...	...	20 30	20 30	...	...	...	...	...	...	...	4 25
	MUNICH 374 ..... arr.	11 41	...	...	...	15 34	...	19 50	...	...	23 9	23 9	...	...	...	...	...	...	...	7 30
	BERLIN 385 ..... arr.	19 40	...	...	...	...	...	8 3	...	...	8 44	8 44	...	...	...	...	...	...	...	17 51

To Vienna, p.416.

A—Through Car 1&2 cl. Berlin to Rome. B—Rome to Berlin in 1 and 2 class, and 3rd class Rome-Munich
C—From July 1st to Sept. 16th D—From June 30th to Sept. 5th. †—Through Car 1,2,3 Class Bologna-Innsbruck from July 1st to Sept. 16th. E—From July 1st to Sept. 6th. *a*—1,2,3 Class onwards.
§—Stops from July 1st to Sept. 30th. G—Through Car, 1&2 Class Rome-Berlit and 3rd cl., Bologna-Berlin.
*—2&3 Class. ‡—1&2 Class. RC—Restaurant Car to and from Verona. SC—Sleeping Car.

VENICE and TRENTO.

Dist.	†—2&3 class.																						
E.M.	Venice 267 ..... dep.	†	5 40	9	55	13	45	18 55	...	...	Trento ..... dep.	...	5 3	7	34	11	22	14	32	19 20	...
5½	Mestre 267	...	6 0	10	17	14	3	19 10	...	...	Pergine	...	5 44	8	21	11	53	15	20	20 5	...
26	Castelfranco V. 265a	...	6 47	10	57	14	54	19 51	...	...	Caldonazzo	...	6 0	8	37	12	9	15	40	20 24	...
38	Bassano 265a	...	7 15	11	27	15	27	20 15	...	...	Levico	...	6 7	8	43	12	14	15	48	20 31	...
46	Carpanè Valstagna	...	7 39	11	50	15	52	20 35	...	...	Roncegno	...	6 23	9	7	12	29	16	9	20 49	...
56	Primolano	4 50	8 10	12	21	16	23	21 3	...	...	Borgo Valsugana	...	6 32	9	15	12	37	16	18	20 58	...
57½	Tezze	4 57	...	12	27	16	31	...	...	...	Grigno	...	6 55	9	41	13	8	16	46	21 25	...
61	Grigno	5 8	8 28	12	34	16	50	21 29	...	...	Tezze	...	7 5	9	49	13	15	16	56	21 34	...
70½	Borgo Valsugana	5 35	8 54	12	56	17	17	21 55	...	...	Primolano	...	7 12	9	58	13	21	17	3	21 43	...
73½	Roncegno	5 45	9 3	13	4	17	26	22 4	...	...	Carpanè Valstagna	†	7 43	10	20	...	...	17	26	22 3	...
78½	Levico	6 11	9 19	13	19	17	45	22 19	...	...	Bassano	5 0	8 6	10	43	...	...	17	48	22 21	...
80½	Caldonazzo	6 18	9 26	13	24	17	52	22 25	...	...	Castelfranco Veneto	5 22	8 30	11	21	...	...	18	14	22 45	...
86½	Pergine	6 33	9 43	13	40	18	3	22 42	...	...	Mestre	6 1	9 7	12	14	...	...	19	3	23 24	...
97½	Trento 272 ..... arr.	7 15	10 10	14	9	18	50	23 9	...	...	Venice ..... arr.	6 11	9 20	12	25	...	...	19	15	23 35	...

1 & 3 class only

TRENTO and MALÉ.

Extra dep. Male 9†35, 11§8.

E.M.	Trento																						
—	(Torre Verde) dep.	5*	40	8	5	10	0	10	23	12	20	15	5	18	18	19	30	Malé ..... dep.	4	10	5	30	8	12	13	7	14	4	7	15	44	19	5	20	5
3	Gardolo	5	55	8	20	10	15	10	40	12	35	15	21	18	33	19	45	Cassana	4	26	5	47	8	29	13	29	...	...	16	2	19	22	20	22
5½	Lavis	6	8	8	34	10	29	10	52	12	48	15	34	18	46	19	58	Mostizzolo	4	41	6	2	8	44	13	44	15	20	16	17	19	37	20	38
8	S. Felice	6	18	8	46	10	41	11	4	13	0	15	46	18	58	20	11	Cles	4	58	6	20	9	1	14	3	15	37	16	35	19	55	20	57
11½	S. Michele ... dep.	6	28	8	56	10	51	11	14	13	8	15	56	19	7	20	20	Tassullo	5	11	6	34	9	16	14	17	...	...	16	49	20	9	21	11
12¾	Mezzocorona 272...	6	35	9	4	10	58	11	22	13	16	16	4	19	14	20	28	Dermulo	5	15	6	38	9	20	14	21	15	53	16	53	20	13	21	15
13½	Mezzolombardo ...	6	56	9	23	11	13	11	36	13	33	16	27	19	29	20	51	Taio	5	24	6	51	9	32	14	33	16	4	17	5	20	26	21	26
16¾	Rocchetta	7	11	9	39	11	28	11	50	13	49	16	41	19	45	21	7	Rocchetta	6	5	7	31	10	12	15	15	16	43	17	45	21	8	22	8
26	Taio	7	53	10	23	12	12	12	30	14	32	17	28	20	27	21	48	Mezzolombardo	6	23	7	50	10	31	15	35	17	1	18	5	21	27	22	27
28	Dermulo	8	1	10	31	12	20	12	38	14	40	17	36	20	35	21	56	Mezzocorona ...	6	36	8	3	10	45	15	48	17	15	18	19	21	42	22	40
28½	Tassullo	8	10	10	41	12	31	...	...	14	48	17	43	20	42	22	2	S. Michele dep.	6	42	8	9	10	52	15	55	17	22	18	25	21	48	22	46
32½	Cles	8	26	10	55	12	48	12	56	15	3	17	58	20	56	22	16	S. Felice	6	51	8	18	11	5	16	4	17	33	18	34	21	58	22	55
36½	Mostizzolo	8	45	11	12	13	6	13	13	15	22	18	16	21	14	22	33	Lavis	7	14	8	33	11	18	16	17	17	46	18	47	22	11	23	8
39½	Cassana	9	0	11	29	13	25	13	28	15	37	18	31	21	28	22	48	Gardolo	7	16	8	45	11	31	16	29	17	58	19	0	22	23	23	20
44	Malé ..... arr.	9	17	11	46	13	42	13	43	15	55	18	48	21	45	23	5	Trento 272 arr.	7	33	9	0	11	48	16	44	18	13	19	15	22	38	23	35

†—Until June 30th and from Sept. 17th. §—From July 1st to Sept. 16th. *—Dep. 4.40 from July 1st to Sept. 16th.

CALALZO and DOBBIACO.

1& 3 class only §—Stop by request. *—Not after Sept. 16th. †—From Sept. 17th.

E.M.	Calalzo (F.S.) dep.	6	30	8*	35	11	10	15	0	...	18	55	20	0	Dobbiaco (Toblach) dp.	...	...	10*	20	11	35	13*	10	16*	0	20	40
4	Tai	6	43	8	49	11	24	15	13	...	...	...	20	12	Carbonin M.	...	...	10	45	12	22	13	38	16	27	21	5
5½	Valle di Cadore ...	6	50	9	2	11	30	15	20	...	...	...	20	19	Cima Banche	...	...	...	...	12	28	13	44	16	33	...	...
13	Borca	7	25	9	42	12	0	15	52	...	...	...	20	48													
15	S. Vito di Cadore...	7	32	9	55	12	7	15	59	...	19	42	20	55	Cortina d'Amp. { arr.	...	...	11	15	12*	55	14	10	17	*0	21	35
21½	Hotel Miramonti...	7	58	10	21	12	31	16	21	...	...	...	...	...	dep.	7	45	10	10	12	3	14	55	...	18	0	18	35
21½	Cortina { ar	8	2	10	25	12	35	16	25	...	20	5	21	20	Hotel Miramonti	7	49	10	14	12	7	14	59	...	18	4	...
	d'Ampezzo { dp	8	25	...	...	14*	20	16	45	18*	15	...	...	...	S. Vito di Cadore	8	13	10	37	12	33	15	22	...	18	27	18	58
30¼	Cima Banche	8	52	...	...	14	47	17	12	...	...	...	...	...	Borca	8	20	10	44	12	41	15	29	...	18	34	...	...
32½	Carbonin Misurina	8	58	...	...	14	53	17	18	18	45	...	...	...	Valle di Cadore	8	49	11	14	13	13	16	1	...	19	4	...
40¼	Dobbiaco 275... ar.	9	27	...	...	15*	20	17	45	19	10	...	...	...	Tai	8	58	11	23	13	20	16	7	...	19	13	...	...
															Calalzo (F.S.) 275 arr.	9	10	11	35	13	34	16	20	...	19	26	19	46

*—From Sept. 17th. †—Not after Sept. 16th.

DERMULO and MENDOLA.

[1st & 3rd Class.

E.M.	Dermulo dep.	7†	28	8*	15	14	55	12†	43	...	17	50	20*	50	22†	3	Mendola ... dep.	...	7	35	9†	45	12	40	14†	18	18*	32	19†	30	21†	5
4½	Malgolo	7	33	8	36	15	16	13	4	*	18	11	21	11	22	24	Fondo	5	40	8	17	10	27	13	22	24	59	19	4	20	12	21	45
10	Fondo	8	5	9	8	15	48	13	35	15	11	13	18	41	21	41	22	54	Malgolo	6	10	8	47	...	13	52	15	29	19	44	20	42	...	...
16¾	Mendola arr.	8	45	9	48	16	28	14	15	11	53	...	...	...	...	...	...	...	Dermulo 273 arr.	6	31	9	8	...	14	13	15	59	20	5	21	3	...	...

BOLZANO, MERANO and MALLES.

†—2&3 class.

E.M.	Bolzano 275... dep.	6†	40	10†	30	12	5	13	3	17	35	22	18	22	55	Malles ..... dep.	5†	0	...	...	12†	50	2&3	18	†15	...
6	Settequerce	6	57	10	43	12	22	...	...	18	12	...	...	...	...	Spondigna-Prato	5	15	D	...	13	7	...	18	33	...
8	Terlano	7	3	10	48	12	28	13	23	18	18	C	...	...	...	Silandro	5	40	...	...	13	38	...	19	6	...
10	Vilpiano	7	10	10	54	12	35	13	30	18	25	...	...	...	...	Laces	5	56	...	...	13	57	...	19	26	...
12½	Gargazone	7	18	11	2	12	42	...	...	18	32	...	...	...	...	Naturno	6	19	...	B	14	37	...	20	9	...
14	Lana Postal	7	28	11	8	12	49	13	45	18	39	22	53	23	27	Merano ... { arr.	6	57	...	...	15	24	...	20	55	...
19	Maia Bassa (Unter)	7	39	11	19	13	0	...	...	18	52	...	...	23	38	dep.	7	12	7	47	10	40	15	45	16	25	19	0	21	7	23	31
20	Merano ... { arr.	7	45	11	23	13	6	14	0	18	58	23	8	23	42	Maia Bassa	7	16	...	...	16	30	19	4	21	12	...	...
	dep.	7	55	...	...	13	20	...	...	19	7	...	...	...	...	Lana Postal	7	27	8	1	10	55	15	59	16	41	19	15	21	26	23	49
30½	Naturno	8	53	...	...	14	19	...	...	19	52	...	...	...	...	Gargazone	7	33	...	...	16	48	19	21	21	26	...	...
38	Laces	9	26	...	...	14	52	...	...	20	19	...	...	...	...	Vilpiano	7	38	...	11	8	...	...	16	55	19	27	21	43	...	...
43	Silandro	9	47	...	...	15	14	...	...	20	35	...	...	...	...	Terlano	7	44	...	11	15	...	...	17	2	19	34	21	52	...	...
52½	Spondigna-Prato...	10	23	...	...	15	50	...	...	21	6	...	...	...	...	Settequerce	7	49	...	...	...	...	...	17	8	19	38	21	58	...	...
57½	Malles ..... arr.	10	43	...	...	16	10	...	...	21	24	...	...	...	...	Bolzano 272 arr.	8	2	8	38	11	35	16	35	17	25	19	52	22	15	0	25

From Vienna, p.416.

Extra { Bolzano dep. †7*45 14 45 21 0 Merano dep. 5 20 13 30
Merano arr. 6 40 15 35 21 57 Bolzano arr. 6 19 14 15

B—Through Car 1,2,3 cl. Merano to Munich and *vice versa*.
C—From July 1st to Sept. 16th. D—From July 1st to Sept. 6th

BOLZANO and MENDOLA.

[1st & 3rd Class.

E.M.	Bolzano ... dep.	6	0	8	12	11	10	13	58	17	5	19	30	...	Mendola..... dep.	6	22	9	7	12	4	14	54	18	0	20	26	...	...	...	...
9½	Caldaro	6	42	8	55	11	52	14	43	17	47	20	14	...	Caldaro	7	4	9	48	12	47	15	35	18	39	21

RC—Restaurant Car. SC—Sleeping Car

TRIESTE and LAIBACH (Vienna).

Dist.		2&3	2&3		2&3				2&3	Lux	2&3	2&3					
E.M.	Trieste (Centrale) 271 *dep.*	5 15	7 35	9* 0	...	13 8	14 45	16 40	...	17 40	18 50	...	...	...	20 30	0 20	...	...
10½	Aurisina	5 54	7 59	9 33	...	13 29	15 22	17 20	⌐	...	19 9	...	...	...	21 3	0 54	...	...
21½	Sesana	6 32	8 18	RC	...	13 50	15 57	17 58	...	S	19 30	...	...	...	B	1 27	...	...
28	Divaccia	6 51	8 53	10 13	...	14 1	16 15	18 12	18 17	...	19 40	⌐	...	...	21 44	1 45	...	...
43	S. Pietro del Carso *arr*	7 28	8 48	10 41	⌐	14 28	16 44	...	18 54	19 28	20 7	...	...	...	22 12	2 13	...	...
81	Fiume 274 *dep.*	4 44	...	9 10	13 5	...	...	...	17 10	17 10	...	18 40	...	...	19 30	...	...	...
...	S. Pietro *arr*	7 34	...	10 47	14 35	...	16 50	...	19 8	19 29	...	20 15	...	...	22 23	2 14	...	...
51	Postumia (Adelsberg) *arr.*	7 55	...	11 3	14 50	...	17 10	...	19 28	19 45	...	20 30	...	...	22 40	2 30	...	...
...	Ljubljana (Laibach) *a*	...	...	12 46	...	...	19 16	...	22 15	21 35	...	...	...	...	0 31	4 11	...	...
...	Vienna (Südbf.) 418 *arr.*	...	...	21 33	...	...	...	...	...	9 17	...	...	...	...	...	18 10	...	...

			SC			Lux					2&3	2&3		
Vienna 418 ..... *dep.*	...	...	21 20	...	...	21 20	...	...	...	8 0	...	...	...	Carri-
Ljubljana ..... *dep.*	1 45	...	5 56	...	...	7 50	10 3	...	...	13 55	17 10	...	...	Through
Postumia ..... *dep.*	4 0	5 35	2&3	7 38	8 a 20	...	9 43	12 21	14 a 0	...	17 a 40	18 53	...	22 a 0	...	3rd cl. Trieste-
St. Pietro del Carso *arr*	4 18	5 50	...	7 55	8 35	...	10 2	12 43	14 22	...	17 55	19 10	...	22 24	...	Belgrade.
Fiume ..... *arr*	7 20	‖	...	9 37	10 2	⌒	12 10	...	15 37	...	...	20 40	...	23 50	⌒	Through
S. Pietro ..... *dep.*	4 19	⌊	6 0	8 0	...	8 44	10 3	12 44	⌊	14 33	17 56	19 24	19 55	...	22 28	ages (3rd. cl.) Trieste-
Divaccia 274	4 48	⋮	6 27	3 27	...	9 10	⋮	13 12	...	15 8	18 23	19 56	20 20	...	23 2	Ljubljana.
Sesana	5 0	...	6 37	...	...	9 20	S	13 25	...	15 21	18 33	RC	20 30	...	23 16	
Aurisina	5 25	...	6 58	8 59	...	9 40	⋮	13 47	...	15 53	18 54	20 23	20 49	...	23 48	
Trieste ..... *arr*	5 50	...	7 18	9 20	...	9 57	11 18	14 10	...	16 25	19 14	20 50	21 6	...	0 17	

*—Through Carriages 1,2,3 class, Trieste-Vienna Trieste-Prague in (2&3 cl.)
B—Sleeping Cars (1 & 2 cl.) Trieste-Vienna. Through Carriages 1,2,3 cl. Trieste-Vienna. to Berlin.
S—Simplon-Orient Express. Lux 1&2 Class. *a*—2&3 class.

TRIESTE, GORIZIA and PIEDICOLLE (Vienna).

E.M.		2&3	*		2&3		§†	2&3							
...	Trieste Campomar. *dep.*	5 45	7† 45	...	12 25	...	18 15	18 55	Munich 415 *dep.*	...	...	22 10	...	...	9 30
10	Opicina	6 23	...	...	12 48	...	...	19 18	Assling ... *dep.*	...	...	7 5	9 35	14 25	...	18 15
28	Prevacina	7 15	...	...	13 27	...	...	19 57	Piedicolle ... *dep.*	*a* 6 a 0	8 22	12 *a* 0	16 *a* 25	*a*	19 25
35	Gorizia (Montesanto) 271	7 53	9 37	...	13 46	17 55	19 45	20 12	Gorizia (M'santo)	5 55	7 11	9 38	13 15	17 55	20 40	20 36
68	Piedicolle (Podbrdo.) *a.*	9 43	11 5	...	15 3	19 49	21 22	...	Prevacina	6 11	...	...	13 32	...	21 3	...
93½	Assling ..... *arr*	14 7	12 20	...	18 10	...	22 47	...	Opicina	6 58	...	...	14 19	...	22 36	22 10
...	Munich 415 ..... *arr.*	...	22 2	...	...	...	7 21	...	Trieste Camp. *a.*	7 21	...	11† 14	14 40	...	23 16	

*—Through Carriages (1,2,3 cl.) Trieste-Munich. †—Trieste Central Station. §—Through Carriages. 1,2,3 cl., Trieste-Munich Sleeping Car (1&2 cl.) Trieste-Munich on Mon., Wed., Fri., & Sat. *a*—2&3 class.

TRIESTE, DIVACCIA and POLA.

For Boat connection with Brioni Island see page 460

E.M.											
12½	Trieste Campomar *dep.*	5§ 5	8§ 20	14§ 15	18§ 30	19§ 40	...	Pola ..... *dep.*	4§ 0	7§ 5	12§ 25	15 50	19§ 0	...
...	Erpelle Cosina ..... *arr*	6 7	9 5	15 12	19 14	20† 47	...	Dignano	4 33	7 24	12 51	16 13	19 19	...
...	Divaccia ..... *dep.*	5 30	8 37	14 30	...	20 6	...	Rovigno ..... *dep.*	4 15	...	...	15† 40	18 40	...
...	Erpelle Cosina ... *arr*	5 57	8 58	14 57	...	20 30	...	Canfanaro ..... *arr*	5 0	...	...	16† 27	19 27	...
27	Erpelle Cosina ..... *dep.*	6 17	9 10	15 17	19 18	21 7	...	Canfanaro ..... *dep.*	5 8	7 46	13 32	16 39	19 41	...
27	Pinguente	7 2	9 40	16 1	19 46	21 55	...	Pisino	5 45	8 11	14 25	17 10	20 8	...
33½	Lupogliano	7 25	9 56	16 23	20 2	22 21	...	Cerreto Istriano	6 7	8 22	14 47	17 29	20 22	...
45	Cerreto Istriano	7 56	10 12	16 54	20 19	22 55	...	Lupogliano	6 40	8 42	15 30	17 57	20 43	...
49	Pisino	8 13	10 21	17 11	20 28	23 14	...	Pinguente	7 1	8 58	16 2	18 15	21 0	...
61½	Canfanaro ..... *arr*	8 51	10 46	17 49	20 52	23 53	...	Erpelle Cosina ..... *arr*	7 54	9 31	16 58	19 0	21 34	...
...	Canfanaro ..... *dep.*	9 6	...	17† 0	21§ 0	...	...	Erpelle Cosina ... *dep.*	8 0	...	...	19 5	21 45	...
74½	Rovigno ..... *arr*	9 51	...	17† 46	21 46	...	...	Divaccia ..... *arr*	8 20	...	...	19 25	22 10	...
73	Dignano	9 25	11 8	17 50	21 14	0 25	...	Erpelle Cosina ..... *dep.*	8 11	9 36	17 20	19 14	21 39	...
81	Pola ..... *arr*	9 45	11 26	18 42	21 32	0 41	...	Trieste Camp. 271 *arr*	9 16	10 20	18 29	20 13	22 26	...

*—3rd cl. only. †—Week-days only. §—2&3 Class.

S. PIETRO del CARSO and FIUME.

E.M.											
...	Trieste 274 ... *d.*	0 20	*	7† 35	9 0	13 8	14 45	16 40	18† 50	20 30	
...	S. Pietro d. C. ... *d.*	5† 20	8 10	8 56	10 52	14 31	16† 51	18 21	20 11	22† 30	
10	Villa del Nevoso	6 2	8 38	9 17	11 17	14 52	17 16	19 50	20 31	22 55	
28½	Abbazia Mattuglie	7 0	9 25	9 50	11 56	15 28	17 55	20 28	21 4	23 38	
37½	Fiume ..... *arr.*	7 20	9 37	10 2	12 10	15 37	18 15	20 40	21 15	23 50	

Fiume ..... *dep.*	4† 44	7† 30	9 10	13‡ 5	17 10	18† 40	19† 30				
Abbazia Mattuglie	4 58	7 44	9 33	13 20	17 34	18 54	20 0				
Villa del Nevoso	5 35	8 19	10 13	13 57	18 30	19 30	21 10				
S. Pietro d.C. *a.*	5 57	8 41	10 36	14 19	19 2	19 52	21 55				
Trieste 274 ...	7 18	9 37	14 10	16 25	20 50	21 6	0 17				

*—Not after Sept. 25th. §—Not after Sept. 14th. †—2&3 class. ‡ Through Cars 1,2,3 cl. Fiume—Munich.

MATTUGLIE and LAURANA.

Mattuglie *dep.*	Dep. 7.35, 9.30, 10.5, 12.3, 13.35, 15.35, 18.5, 18.25, 20.40, 21.16, 23.40.	Laurana ... *dep.*	Dep. 6.45, 8.15, 9.15, 11.0, 12.15, 14.45, 16.45, 17.45, 19.0, 20.15, 22.45.
Volosca		Abbazia	
Abbazia		Volosca	
Laurana *arr*		Mattuglie *arr*	

TRIESTE and PARENZO.

2 and 3 class.]

E.M.											
14	Trieste Campomarxio *dep.*	5 0	14 5	18 25	...	...	Parenzo ..... *dep.*	...	5 0	14 10	...	...
24	Capodistria	6 28	15 34	19 53	...	...	Montona	...	6 37	15 47	...	...
27	Sta Lucia di Portorose	7 19	16 27	20 45	...	...	Buie	3 0	8 32	17 42	...	...
37	Sicciole	7 37	16 46	21 4	...	...	Sicciole	3 53	9 24	18 34	...	...
56	Buie	8 37	17 45	21 55	...	...	Sta Lucia di Portorose	4 7	9 38	18 48	...	...
56	Montona	10 19	19 24	...	...	...	Capodistria	5 4	10 35	19 51	...	...
76½	Parenzo ..... *arr*	11 54	21 0	...	...	...	Trieste 271 ..... *arr*	6 40	12 0	21 16	...	...

*—Not after Sept. 15th.

BOLZANO and COLLALBO.

E.M.																		
7	Bolzano *dep.*	6 0	8 38	10 30	14 0	16 4	17* 50	18 38	19* 42	Collalbo	6* 43	7 32	10 10	12 30	...	15 45	18 18	19* 21	20 10
	Collalbo *arr.*	7 23	10 1	11 54	15 23	17 28	19 14	20	21 6	Bolzano 272	8 2	8 50	11 29	13 49	...	17 2	19 37	20 40	21 28

Brunico and Campo Tures (Sand) 10½ miles in 40 mins. From Brunico 5.0, 6.30, 9.3, 10.37, 12.10, 15.25, 17.10, 19.30, 1 & 3 Class Trains. From Campo Tures 5.42, 7-35, 9.46, 11.25, 13.40, 16.20, 18.0, 20.40.

†—2nd & 3rd Classes. SAN CANDIDO and FORTEZZA. ‡—Dep. 14.25 until June 30th & from Sept. 17th.

E.M.			†	†	22 0	‡	...	7 40
...	Vienna (Südbf.) ..... *dep.*	†	†	22 0	‡	...	7 40	
...	S. Candido (Innichen) 415 *d.*	5 35	7 25	9 40	13 35	17 50	19 8	20
2½	Dobbiaco (Toblach)	5 43	7 35	9 47	13 44	17 58	19 28	
20½	Brunico	6 29	8 28	10 34	14 32	18 50	20 13	
35½	Rio di Pusteria (Muhlbach)	7 9	9 9	11 15	15 12	19 41	20 41	
40½	Fortezza 272 ..... *arr*	7 26	9 26	11 26	15 27	20 0	20 52	

Fortezza ..... *dep.*	6 35	8§ 13	9* 30	10† 35	13† *a* 34	18 30	20† 23				
Rio di Pusteria	6 51	...	9 46	10 56	13 48	18 43	20 42				
Brunico	7 38	9	2 10	23 11	49 14	34 19	26 21	30			
Dobbiaco 273	8 42	10	6 11	39 12	54 15	39 20	32 22	32			
San Candido 415 *a.*	8 48	10	12 11	45	15	0 15	45 20	38 22	38		
Vienna (Sud.) *arr*	...	21	45	...	...	...	8 20	...			

*—Until June 30th and from Sept. 16th. §—From July 1st to Sept. 16th. *a*—Thro' Car 2&3 Fortezza-Klagenfurt.

E.M.																		
ORA and PRED AZZO.	31	Ora ..... *dep.*	7 12	9 40	12 6	15† 35	18 38	20 34	Predazzo *dep.*	4 40	8 53	11† 18	13* 0	16 0	...	...	...	...
		Predazzo *arr.*	9 13	11 40	14 6	17 35	20 38	22 34	Ora 272 ..... *arr.*	6 40	10 53	13 18	15 0	18 0	...	...	...	...

*—From Sept. 17th. †—Not after Sept. 30th.

*—2&3 Class. †—3rd Class. ANCONA, FOLIGNO and ORTE. ‡—Change here. ¶—Thurs. & Sat.

Dist.																		
E.M.	Ancona Marit *dep.*	B	...	6 40	...	...	16 30	18† 58	23 30	Rome 268 *dep.*	5* 45	8 0	12 40	16 46	18* 30	22 A	25	23 C	30
...	Ancona 280 ..... *dep.*	0 40	...	7 7	7* 47	13 5	17 0	19 8	0 5	Orte ..... *dep.*	7 39	9 20	14 34	18 4	21 30	23	48	0	52
5½	Falconara 280	0 58	...	7 22	8 4	13 26	17 13	19 21	0 17	Narni	7 59	9 42	14 57	18 26	21 58	0	10	1	14
39	Albacina 265a	...	...	8 24	9 33	14 54	18 29	20 35	A	Terni	8 13	9 57	15 12	18 41	22 13	0	25	1	29
44	Fabriano 265a	2 27	4* 7	8 37	9 48	15	9 18	45	20 47	1 51	Spoleto	9 16	10 58	16 16	19 41		1	29	2	35
54	Fossato	2 58	4 36	9 8	10 26	15 50	19 18			2 28	Foligno. { *arr*	9 51	11 30	16 52	20 12	...	2	6	3	11
68	Nocera Umbra	3 34	5 13	...	11 6	16 27	19 48	...		3 1	*dep.*	9 58	11 38	17	8 20	17	...	2	16	3	12
80	Foligno 287.. { *arr*	3 54	5 42	9 57	11 35	16 56	20 8	...		3 21	Nocera Umbra	10 36	12	6 17	46	20	45	...	3	2	3	59
	dep.	4	3 5	52	10	2 11	50	17	15 20	14	...	4 10	Fossato	11 11	12	35	18	22	21	15	...	3	37	4	34
96	Spoleto	4 40	6 31	10	35	12	34	17	59	20	52	...	4 10	Fabriano	11 35	12	59	18	48	21	39	...	4	5	5	0
114	Terni 282	5 28	7 17	11	20	13	23	18	47	21	38	20*	15	5	0	Albacina	11 49	13	14	19	3	...	...	...	...
122	Narni	5 47	7 39	11	39	13	49	19	8	21	57	20	38	5	21	Falconara	13	3	14	20	20	17	22	54	...	5	37	6	47
132	Orte ..... *arr.*	6	4	8	2	11	57	14	10	19	28	22	18	21	8	5	42	Ancona ... *arr.*	13	13	14	30	20	30	23	4	...	5	52	7	0
183	Rome 267 ..... *arr.*	7	42	9	57	13	30	16	20	21	5	23	40	23	26	7	25	Ancona M *arr.*	...	15¶	0	...	23	29	...	6	35	...	...

A—Sleeping Cars (1 & 2 Cl.) Bologna—Ancona—Rome. B—Only on July 2nd, 9th, 16th, 23rd, 30th & Aug. 6th, 13th, 16th, 20th, 27th. C—Only on June 30th, July 7th, 14th, 21st, 28th & Aug. 4th, 11th, 14th, 18th, 25th.

†—2&3 class. TREVISO, BELLUNO and CALALZO. §—From June 15th—Sept. 30th.

E.M.																		
12½	Treviso 265a ..... *dep.*	6* 41	10 49	15§ 0	15† 40	20† 52	...	Calalzo-Pieve ... *dep.*	...	6† 10	11 50	16† 35	20§ 0	...	...	...	...	...
17½	Montebelluna 265a ...	7 25	11 28	15 40	16 25	21 38	...	Perarolo	...	6 34	12 12	16 57	...	...	...	...	...	...
34	Cornuda	7 37	11 38	...	16 36	21 49	...	Longarone-Zoldo	...	7 0	12 36	17 23	20	41	...	...	...	...
42½	Feltre	8 24	12 20	16 24	17 21	22 35	...	Belluno ..... { *arr.*	...	7 29	13 2	17 52	21	6	...	...	...	...
	Sedico Bribano	8 55	12 49	16 48	17 48	23 3	...	*dep.*	4† 35	7 38	13	8	18	8	21	13	...	...
53½	Belluno ..... { *arr.*	9 13	13 6	17	6 18	5 23	20	Sedico-Bribano	4 51	7 55	13	23	18	26	21	29	...	...
	dep.	9 20	13 14	17	13	18	13	Feltre	5 17	8 25	13	50	19	0	21	52	...	...
65½	Longarone-Zoldo	9 52	13 42	17	42	18	45	Cornuda	5 53	9	8	14	26	19	43	...	...	...
75	Perarolo	10 28	14 14	...	...	19	21	Montebelluna	6 13	9	29	14	44	20	5	22	39	...
80½	Calalzo-Pieve 273 *ar*	10 55	14 40	18	36	19	48	Treviso 271 ..... *arr.*	6 43	10	3	15	6	20	35	23	1	...

A—To Spezia, p. 265.

BOLOGNA and VERONA. C—From Spezia, p. 265 †—2nd & 3rd cl.

E.M.																		
23	Bologna ..... *dep.*	4† 17	6	0	12† 5	...	14	45	18† 43	Verona P. Nuova *dep.*	4† 47	7† 22	9† 50	12	28	16† 18	18† 10	21	22
	Modena ..... { *arr.*	5	0	6	34	12	C	...	15	39	19	33	Dossobuono	4 57	7	30	9	59	12	36	16	27	18	23	21	31
	dep.	5	8	6	45	13	10	C	17	30	19	45	Villafranca di Verona	5 6	7	38	10	7	12	46	16	35	18	34	21	40
32	Carpi	5	31	7	4	13	36	...	18	...	20	16	Mantua 264 ..... { *arr.*	5 35	8	8	10	34	13	18	17	2	19	13	22	12
49	Suzzara	6	10	7	31	14	16	40	18	45	21	2	*dep.*	5 41	8	18	10	44	13	23	17	5	19	24	22	17
53	Borgoforte	6	20	...	14	30	...	...	18	47	21	16	Borgoforte	5 59	8	35	10	58	...	...	17	19	19	46	...	...
61	Mantua ..... { *arr.*	6	37	7	59	14	48	17	0	19	15	21	36	Suzzara	6 9	8	46	11	7	13	42	17	28	20	3	22	37
	dep.	6	46	7	57	14	56	17	5	19	25	21	55	Carpi 265a	6 45	9	19	11	38	A	18	0	20	53	23	10	...
75	Villafranca	7	19	...	15	29	17	30	20	7	22	46		7	9	9† 37	11	56	...	18	18	21	20	23	27	...
79½	Dossobuono	7	28	...	15	32	...	...	20	19	22	59	Modena 266 ... { *arr.*	7 24	10	3	12	3	...	18	33	21	38	22	35	...
84	Verona Porta N. 270 *a.*	7	37	8	35	15	48	17	47	20	30	23	10	*dep.*	8 15	10	50	12	55	...	19	15	22	10	0	7
										Bologna ..... *arr.*															

ROME and PESCARA CENTRALE. †—2&3 class. §—3rd class only.

E.M.																		
13	Rome ..... *dep.*	5† 25	7	5	8† 35	12	45	14† 50	18	40	23	22	Pescara Central *a*	3 35	7	15	7† 46	12†	3	18	17	20§	0	1	20
24½	Bagni 263	6	5	7	34	9	15	13	16	15	27	19	9	23	53	Pescara P.N.	3 42	7	22	7	55	12	12	18	25	20	5	1	27
	Tivoli 265	6	42	8	0	9	52	13	46	16	2	19	36	0	19	Chieti	4 0	7	38	8	16	12	31	18	41	20	22	1	44
33½	Mandela	7	5	8	18	10	13	14	1	16	23	19	51	...		S. Valentino-Carama	4 20	7	57	8	50	13	3	19	6	20	54	2	5	
41	Arsoli	7	32	8	34	10	43	14	18	16	52	...		0	49	Popoli	5 0	8	37	9	25	13	49	19	48	21	25	2	45	
57½	Tagliacozzo	8	19	9	11	11	30	14	53	17	38	20	42	1	23	Sulmona 282 { *arr.*	5 23	9	0	10	4	14	22	20	13	21	48	3	10	
67	Avezzano ... { *arr.*	8	42	9	25	11	52	15	7	18	0	20	57	1	38	*dep.*	5 29	9	7	10	10	14	34	20	19			3	17	
	dep.			9	27	12	10	15	9	18	8	20	59	1	40	Pescina	6 33	9	55	11	13	15	38	21	20	...	...	4	4	
82	Pescina			9	54	12	53	15	36	18	48	21	35	...		Avezzano ... { *arr.*	7	8	10	21	11	47	16	13	21	55	...	4	30	
106½	Sulmona 265a { *arr.*	10	38	13	50	16	18	19	43	22	19	2	44			*dep.*	7	10	10	22	11	58	16	16	21	57	...	4	34	
	dep.	10	44	14	3	16	22	19	52	22	25	2	49			Tagliacozzo	7	26	10	38	12	19	16	40	22	13	...	4	50	
116½	Popoli	11	4	14	30	16	42	20	21	22	45	3	12			Arsoli	8	2	11	12	13	2	17	27	22	44	...	5	25	
129½	S. Valentino-Carama	11	33	15	3	17	11	20	53	23	16	3	38			Mandela	8	19	...	13	21	17	46	...	...	...	...	...	...	
140½	Chieti	11	52	15	34	17	29	21	18	23	39	3	57			Tivoli	8	37	11	41	13	47	18	20	23	13	...	5	55	
148½	Pescara P.N. 280	12	10	15	55	17	45	21	38	0	2	4	15			Bagni	8	50	12	7	14	13	18	48	...	...	...	6	22	
149	Pescara Cent. 280 *a*	12	15	16	0	17	50	21	43	0	7	4	20			Rome ..... *arr.*	9	30	12	35	14	48	19	25	0	5	...	6	55	

Mandela & Subiaco. 16 miles in 40 mins. From Mandela 8.27, 14.7, 21.15. From Subiaco, 5.16, 12.28, 18.15.

ROME and NAPLES. [See p. 279 for direct line.]

Dist.																							
	FLORENCE 266 ..... dep.	19 31	...	...	...	1 5	...	...	...	6 51	6 51	...	...	8 50	8 50	10 50	...	13 2
EM	Rome-Termin. ..... dep.	0 25	2&3	2&3	6*15	8 10	...	...	...	12*55	13*32	...	...	16 5	17*20	18 5	19*45	20*35
8½	Ciampino 265	0 46	...	...	6 38	...	...	...	...	13 15	13 52	...	...	...	17 40	...	...	20 54
23	Palestrina	...	...	...	7 23	...	...	...	...	13 56	...	...	...	...	18 21	...	...	21 33
28½	Valmontone	1 27	...	...	7 37	...	...	...	...	14 9	14 33	...	...	...	18 33	...	20 38	21 45
33½	Segni { arr.	1 36	...	...	7 46	9 9	...	...	...	14 18	14 41	...	...	17 7	18 41	...	20 46	21 54
	{ dep.	1 37	...	...	7 52	9 10	...	...	...	14 23	14 45	...	...	17 8	18 43	...	20 47	21 58
39	Anagni	...	...	...	8 7	9 21	...	...	...	14 34	...	...	...	...	18 54	...	...	22 9
48½	Ferentino	...	...	...	8 30	9 37	...	...	...	14 56	15 10	...	...	...	19 16	...	21 11	22 30
53½	Frosinone	2 8	...	5 1	8 46	9 46	...	...	...	15 5	15 21	...	...	17 39	19 25	...	21 20	22 40
57½	Ceccano	2 16	...	5 10	8 56	9 59	...	...	...	...	15 30	...	...	17 48	19 36	...	...	22 48
68½	Ceprano..... { arr.	2 34	...	5 31	9 19	10 18	...	...	...	...	15 50	...	...	18 5	19 56	...	...	23 7
	{ dep.	2 35	...	5 33	9 21	10 20	...	...	...	...	15 52	...	...	18 7	19 58	...	...	23 9
70	Isoletta	...	...	5 38	9 26	...	...	...	...	...	15 57	...	...	...	20 3	...	...	23 14
75	Roccasecca	2 48	...	5 50	9 39	10 34	...	...	...	...	16 8	...	...	18 19	20 15	...	...	23 25
78	Aquino	...	...	6 3	9 54	10 45	...	...	...	...	16 16	...	...	...	20 24	...	...	23 32
85½	Cassino	3 12	...	6 25	10 10	11 6	...	...	...	...	16 39	...	...	18 42	20 46	...	...	23 45
96	Mignano	3 39	...	6 51	...	11 34	...	...	...	...	17 7	...	...	19 6	21 13	...	...	...
101	Tora Presenzano	3 56	...	7 5	...	11 52	...	...	...	...	17 24	...	...	19 23	21 30	...	...	...
105½	Caianello 278.....	4 4	5 45	7 13	...	12 0	...	...	16 21	...	17 33	...	...	19 31	21 38	...	...	23 7
109½	Riardo	4 18	5 54	7 23	...	12 11	...	...	16 30	...	17 44	...	...	...	21 49	...	...	23 9
113	Teano	4 26	6 2	7 31	...	12 19	...	2&3	16 38	...	17 52	...	2&3	19 53	21 57	...	...	23 14
118	Sparanise 278.....	4 36	6 13	7 48	2&3	12 29	...	...	16 47	...	18 6	...	...	20 2	22 9	...	...	23 25
121½	Pignataro	4 44	6 22	7 56	...	12 37	...	...	16 55	...	18 15	...	...	...	22 18	...	...	23 32
127½	Capua	4 56	6 34	8 7	10 47	12 48	...	15 12	17 6	...	18 27	...	21	0 20	17 22 30	...	...	23 45
130½	Santa Maria	5 4	6 50	8 16	10 55	12 57	...	15 20	17 15	...	18 37	...	21	7 20	26 22 41	...	...	...
134½	Caserta 278, 282 ... { arr.	5 12	6 59	8 25	11 4	13 6	...	15 29	17 23	...	18 46	...	21	14 20	34 22 50	...	...	...
	{ dep.	5 25	7 2	8 28	11 11	13 8	...	15 31	17 29	...	18 49	...	21	18 20	36 23 0	...	...	...
138	Maddaloni	5 33	7 10	8 37	11 19	13 16	...	15 40	17 37	...	18 59	...	21	25 20	43 23 9	...	...	...
141½	Cancello 278..... arr.	5 41	7 18	8 44	11 27	13 23	14 52	15 48	17 45	18 51	19 7	...	21	31 20	50 23 17	...	...	...
146	Acerra	5 53	7 41	8 55	11 37	13 34	...	16 1	17 57	...	19 20	...	21	40 21	0 23 28	...	...	...
148	Casalnuovo	5 59	7 47	9 1	11 43	13 40	...	16 8	18 3	...	19 27	...	21	45 21	6 23 34	...	...	...
154½	Naples { Centrale..... arr.	6 13	8 1	9 15	11 59	13 55	15 23	16 25	18 17	19 20	19 43	...	21	58 21	20 23 50	21 31	...	...
157½	{ Marittima ... arr.	...	...	...	...	...	...	...	...	...	...	...	...	...	...	22 0	...	...
235¼	REGGIO VILLA S. GIOVANNI 278	22 30	...	...	...	...	...	...	...	...	...	...	...	10 25	12 44	A	...	...
290½	MESSINA 278..... arr.	23 55	...	...	...	...	...	...	...	...	...	...	...	11 15	13 35	...	...	...
4 35	PALERMO 284 ..... arr.	7 42	...	...	...	...	...	...	...	...	...	...	...	16 10	18 35	9 15	...	...

	PALERMO 284 ..... dep.	22 40	...	...	...	19 0	...	9 0	...	17 20	...	...	...	...	...	...	...	22 40
	MESSINA 278..... dep.	5 30	...	...	...	C	...	17 5	...	22 15	...	...	...	...	...	...	...	5 30
	REGGIO VILLA S. GIOVANNI 278	6 30	...	...	...	...	...	17 59	...	23 5	...	...	...	...	...	...	...	6 30
	Naples { Marittima ... dep.	...	2&3	2&3	2&3	6 2	...	...	2&3	...	2&3	...	...	2&3	2&3	...	2&3	2&3	2&3	2&3	...	2&3	2&3
	{ Centrale ..... dep.	0 35	...	...	4 20	6 34	6 56	7 20	9*17	10 8	12 48	13 50	14 30	17 20	18 10	18 45	19 25	20 15	20	20
	Casalnuovo	0 49	...	...	4 35	...	...	7 37	9 32	10 23	13 5	...	14 45	17 38	18 24	...	19 42	20 32	23	35
	Acerra	0 55	...	...	4 41	...	7 16	7 43	9 38	10 29	13 11	...	14 51	17 44	18 29	D	19 48	20 38	23	41
	Cancello ..... dep.	...	...	...	4 52	...	7 28	7 53	9 50	10 40	13 26	14 19	15 1	17 55	18 36	19 14	19 59	20 49	23	57
	Maddaloni	1 10	...	...	5 1	...	...	8 2	9 59	10 49	13 35	...	15 10	18 5	18 44	...	20 9	20 59	0	6
	Caserta ..... { arr.	1 18	...	...	5 9	...	...	8 10	10 7	10 57	13 43	...	15 18	18 13	18 50	...	20 17	21 7	0	14
	{ dep.	1 24	...	...	5 24	...	...	8 13	10 11	11 1	13 46	...	15 20	18 15	18 52	...	20 19	21 17	0	21
	Santa Maria	1 33	...	...	5 33	...	...	8 22	10 20	11 10	13 55	...	15 29	18 24	19 0	...	20 28	21 26	0	30
	Capua ..... arr.	1 39	...	...	5 39	...	...	8 28	10 27	11 17	14 2	...	15 35	18 31	19 5	...	20 35	21 33	0	37
	Pignataro	1 54	...	...	5 52	...	...	8 42	...	11 32	14 18	...	15 49	18 47	...	...	...	21 52	...	...
	Sparanise	2 4	...	...	6 7	...	...	8 51	...	11 42	14 28	...	15 59	18 57	...	...	...	22 1	...	...
	Teano	2 15	...	...	6 23	...	...	9 2	...	11 54	14 40	...	16 10	19 9	...	...	...	22 13	...	...
	Riardo	2 25	...	...	6 34	...	...	9 12	...	12 4	14 50	...	16 20	19 19	...	...	...	22 23	...	...
	Caianello	2 34	...	...	6 44	...	...	9 21	...	12 14	15 0	...	16 29	19 29	...	...	...	22 33	...	...
	Tora Presenzano	2 50	...	...	7 1	...	...	9 32	...	12 30	...	...	16 41	19 43	...	...	...	...	...	...
	Mignano	3 3	...	...	7 16	...	...	9 44	...	12 42	...	...	16 53	19 56	...	...	...	...	...	...
	Cassino	3 32	4 10	6 5	7 45	...	...	10 11	...	13 9	...	...	17 22	20 25	...	...	...	...	...	...
	Aquino	3 54	4 34	6 23	8 7	...	...	...	...	13 31	...	...	17 42	20 44	...	...	...	...	...	...
	Roccasecca	4 1	4 41	6 30	8 14	...	...	10 33	...	13 37	...	...	17 49	20 51	...	...	...	...	...	...
	Isoletta	...	4 55	6 42	8 28	...	...	...	...	13 50	...	...	18 1	21 3	...	...	...	...	...	...
	Ceprano..... { arr.	4 15	4 58	6 44	8 33	...	...	10 47	...	13 53	...	...	18 4	21 6	...	...	...	...	...	...
	{ dep.	4 17	5 0	6 46	8 35	...	...	10 49	...	13 55	2&3	...	18 6	21 8	...	...	...	...	...	...
	Ceccano	4 37	5 25	7 8	8 58	...	...	11 11	...	14 18	...	...	18 29	21 31	...	...	...	...	...	...
	Frosinone	4 49	5 37	7 20	9 11	...	...	11 22	...	14 29	16 40	...	18 40	21 41	...	...	...	...	...	...
	Ferentino	...	5 48	7 30	9 21	...	...	...	...	14 39	16 53	...	18 50	21 51	...	...	...	...	...	...
	Anagni	5 12	6 12	7 45	9 44	...	...	...	...	15 0	17 19	...	19 5	22 12	...	...	...	...	...	...
	Segni..... { arr.	5 23	6 25	7 55	9 55	...	...	11 54	...	15 11	17 32	...	19 18	22 23	...	...	...	...	...	...
	{ dep.	5 28	6 31	7 57	9 58	...	...	11 56	...	15 13	17 36	...	19 19	22 24	...	...	...	...	...	...
	Valmontone	5 42	6 44	8 8	10 11	...	...	...	...	15 26	17 51	...	...	22 37	...	...	...	...	...	...
	Palestrina	...	7 3	...	10 29	...	...	...	...	...	18 9	...	...	22 55	...	...	...	...	...	...
	Ciampino	...	7 32	...	10 58	...	...	...	...	16 3	18 38	...	...	23 23	...	...	...	...	...	...
	Rome ..... arr.	6 35	7 50	8 55	11 15	10 0	...	12 55	...	16 20	18 55	...	20 18	23 40	...	...	...	...	...	...
	FLORENCE 268 ..... arr.	11 48	17 10	17 50	17 50	14 48	...	18 32	...	23 0	...	...	2 32	5 40	...	...	...	...	...	...

Via Formia 1&2 class p. 279

A—By steamer from Naples (*dep.* 22.30).
C—By steamer from Palermo.
*—2&3 class
D—From June 1st to Sept. 30th.
§—Weekdays only.

NAPLES, METAPONTO, and BRINDISI.

RC—Restaurant Car. SC—Sleeping Car.

Dist.																							
	ROME 276, 279 ..... dep.	...	20 35	20 35	...	...	0 25	5 10	5 10	8 50	8 50	12 25	15 35	...	15 35	17 0	17 0	20 15
EM					2&3	2&3	2&3	2&3	2&3	2&3	2&3	2&3					2&3	1&2
—	Naples ..... dep.	...	0 25	0 35	...	5 5	7 0	8 50	9 30	12 55	15 10	17 22	19 20	...	19 35	20 50	21 55	23 39
7½	Torre del Greco 279	...	...	0 52	...	5 27	...	...	9 54	13 18	15 33	17 45	...	...	...	...	22 18	...
12½	Torre Annunziata 279	...	0 48	1 8	...	5 44	7 29	9 16	10 11	13 35	15 51	18 2	19 43	...	20 2	21 13	22 35	S
15	Pompei Scavi (Excavations)	...	...	...	...	...	...	9 21	10 16	13 40	15 56	18 7	...	...	...	...	...	...
15½	Pompei 282	...	...	1 14	...	5 50	7 35	...	10 20	13 44	16 0	18 11	RC	...	...	...	22 41	...
22½	Nocera Inferiore ... { arr.	...	1 4	1 37	...	6 13	7 58	9 36	10 43	14 7	16 23	18 34	19 59	...	20 21	21 29	23 4	...
	{ dep.	...	1 10	1 45	...	6 25	8 10	9 42	10 56	14 13	16 32	18 39	20 4	...	20 33	21 34	23 10	...
27½	Cava dei Tirreni	...	1 34	2 10	...	7 0	8 35	10 3	11 20	14 38	16 57	19 3	20 25	...	20 58	21 54	23 35	...
30½	Vietri	...	...	2 17	...	7 9	8 44	10 10	11 27	14 45	17 4	19 10	20 32	...	21 5	...	23 45	...
33½	Salerno ..... { arr.	1 47	2 25	...	7 17	8 50	10 18	11 35	14 53	17 12	19 18	20 40	...	...	21 13	22 7	23 50	0 50
	{ dep.	1 57	2 33	5 25	7 25	8 58	10 32	11 50	15 5	17 21	...	20 55	...	...	21 24	22 13	...	0 56
45½	Battipaglia ..... arr.	2 20	3 2	5 51	7 57	9 30	10 55	12 22	15 38	17 53	...	21 18	...	...	21 53	22 36	...	...
	REGGIO 278..... arr.	12 44	...	22 30	...	...	...	...	...	...	...	6 45	...	...	...	8 50	...	10 25
...	Battipaglia..... dep.	...	3 5	5 52	8 0	...	10 58	12 25	15 41	17 55	...	...	...	...	21 55	...	...	...
49½	Eboli 282	...	3 15	5 59	8 15	...	11 7	12 33	15 51	18 10	...	...	...	...	22 4	...	...	...
65½	Sicignano	...	3 57	6 33	...	...	11 50	...	16 36	...	...	...	...	...	22 46	...	...	...
70	Buccino-S. Gregorio	...	4 8	...	...	...	12 1	...	16 47	...	...	...	...	...	22 57	...	...	...
70½	Ponte San Cono	...	...	...	...	...	...	...	16 52	...	...	...	...	...	...	...	...	...
74½	Romagnano	...	4 27	...	...	...	12 20	...	17 10	...	...	...	...	...	23 16	...	...	...
85	Baragiano	...	5 2	...	...	...	12 56	...	17 44	...	...	...	...	...	23 45	...	...	...
96½	Tito	...	5 48	...	...	...	13 41	...	18 33	...	...	...	...	...	0 30	...	...	...
103	Potenza ..... { arr.	...	6 0	...	...	...	13 53	...	18 45	...	...	...	...	...	0 42	...	...	...
	{ dep.	...	6 10	...	...	...	14 0	...	18 55	...	...	...	...	...	0 55	...	...	...
116½	Trivigno	...	6 44	...	...	...	14 27	...	19 29	...	...	...	...	...	...	...	...	...
132½	Grassano-Garaguso.....	...	7 29	...	...	...	15 4	...	20 14	...	...	...	...	...	1 54	...	...	...
146	Ferrandina	...	7 57	...	...	...	15 29	...	20 41	...	...	...	...	...	2 23	...	...	...
169½	Metaponto 279 ..... { arr.	...	8 42	...	...	...	16 11	A	21 24	...	...	...	...	...	3 7	...	...	...
	{ dep.	...	8 59	...	...	...	16 16	...	21 52	...	...	...	...	...	3 24	...	...	...
186½	Chiatona	...	9 33	...	...	...	16 50	2&3	22 26	...	...	...	...	...	3 55	...	...	...
196½	Taranto 282..... { arr.	2&3	9 53	...	2&3	...	17 10	...	22 46	...	...	...	...	...	4 15	...	...	...
	{ dep.	6 0	10 5	...	13 34	...	17 18	21 10	...	...	...	...	...	...	4 55	...	...	...
217	Francavilla Fontana	7 4	11 2	...	14 37	...	18 16	22 0	...	...	...	...	...	...	5 55	...	...	...
220½	Oria	7 13	11 11	...	14 46	...	18 25	22 6	...	...	...	...	...	...	6 4	...	...	...
231	Mesagne	7 34	11 33	...	15 7	...	18 47	22 24	...	...	...	...	...	...	6 31	...	...	...
239½	Brindisi 280..... arr.	7 51	11 50	...	15 24	...	19 4	22 40	...	...	...	...	...	...	6 48	...	...	...

	Brindisi..... dep.	...	...	...	...	2&3	...	2&3	2&3	6 10	8 *56	12 7	...	14* 2	2&3	19 5	2*18						
	Mesagne	...	...	...	...	...	...	...	...	6 30	9 19	12 26	...	14 21	...	19 24	21 34						
	Oria	...	...	...	...	...	...	...	...	6 53	9 43	12 50	...	14 49		19 48	21 51						
	Francavilla Fontana	...	...	...	...	...	...	...	...	7 3	9 52	12 59	...	14 59		19 57	21 58						
		...	...	...	...	...	...	...	...	7 57	10 50	13 53	...	15 53		20 48	22 41						
	Taranto ..... { arr.	...	...	...	...	...	...	...	...	4 55	8 10	...	14 4	...	16 5	21 0	A						
	{ dep.	...	...	...	...	...	...	...	...	4 55	8 28	...	14 27	...	16 26	21 21							
	Chiatona	...	...	...	...	...	...	...	...	5 24	8 58	...	15 0	...	17 2	21 51	...						
	Metaponto ..... { arr.	...	...	...	...	...	...	...	...	5 27	9 8	...	15 11	...	17 20	22 3	...						
	{ dep.	...	...	...	...	...	...	...	...	6 10	9 53	...	16 2	...	18 40	22 50	...						
	Ferrandina	...	...	...	...	...	...	...	...	6 38	10 25	...	16 38	...	20 15	23 25	...						
	Grassano-Garaguso.....	...	...	...	...	...	...	...	...	7 15	11 7	...	17 30	...	21 23	...	...						
	Trivigno	...	...	...	...	...	...	...	...	7 42	11 40	...	18 8	...	22 10	0 37	...						
	Potenza ..... { arr.	...	...	...	...	...	...	6 24	...	...	11 50	...	18 15	...	...	0 45	...						
	{ dep.	...	...	...	...	...	...	6 44	...	12 9	...	...	18 34	...	...	1 4	...						
	Tito	...	...	...	...	...	...	7 12	...	12 36	...	...	19 2	...	...	1 32	...						
	Baragiano	...	...	...	...	...	...	7 39	...	13 5	...	...	19 28	...	...	1 51	...						
	Romagnano	...	...	...	...	...	...	7 55	...	13 21	...	...	19 45	...	...	...	...						
	Ponte San Cono	...	...	...	...	...	...	8 1	2&3	13 26	...	...	19 51	...	...	2 10	...						
	Buccino-S. Gregorio	...	...	...	...	...	...	8 20	11 24	13 43	2&3	...	20 9	...	...	2 26	...						
	Sicignano	...	...	...	2&3	...	...	6 1	7 30	RC	8 58	12 6	14 21	16 45	2&3	20 48	...	...	3 14	...			
	Eboli	SC	...	...	6	7 30	RC	9	6 12	14	14 29	16 53	...	20 56	...	3 22	...						
	Battipaglia ..... arr.	...	...	...	6	9	7 38	1&2															
	REGGIO 278..... dep.	17 59	...	20 20	20 20	20 23	5	...	...	23 45	...	6 30	...	...	...	...	14 52						
	Battipaglia..... dep.	4 15	...	5 57	6 14	7 40	...	9 20	12 16	14 31	16 56	19 30	21 0	...	3 25	7 15							
	Salerno ..... { arr.	4 36	2&3	6 18	6 41	8 7	8 32	9 47	12 43	14 58	17 25	20 2	21 27	...	3 52	1 36							
	{ dep.	4 42	5 2	6 26	6 50	8 14	8 39	9 53	13 0	15 6	17 35	20 12	21 35	...	4 0	1 42							
	Vietri	4 59	5 17	6 43	7 4	8 29	...	10 8	13 15	15 21	17 50	20 30	21 50	...	...	...							
	Cava dei Tirreni	5 12	5 29	6 56	7 16	8 42	9 7	10 21	13 28	15 34	18 3	20 46	22 3	...	4 25	2 7							
	Nocera Inferiore.....	5 25	5 50	7 7	7 30	9 7	S	10 41	13 51	15 54	18 20	21 8	22 21	...	4 37	2 21							
	Pompei	...	6 12	7 25	7 48	...		11 3	14 13	16 6	18 43	21 31	22 43	...	...	...							
	Pompei Scavi 278	...	6 16	...	7 51	...		11 7	14 17	...	18 47	...	...	...	...	...							
	Torre Annunziata	5 40	6 27	...	7 54	9 21		11 14	14 25	16 12	19 3	21 45	22 57	...	4 51	2 37							
	Torre del Greco	...	6 44	...	8 7	...		...	14 41	...	19 20	22 2	23 12	...	...	...							
	Naples ..... arr.	6 6	7 11	8 0	8 27	9 44	9 56	11 46	15 5	16 35	19 45	22 25	23 35	...	5 20	3 4							
	ROME 276, 279 ..... arr.	10 0	...	11 45	...	13 40	13 40	16 0	...	20 25	23 35	7 10	7 10	...	10 0	7 10							

A—From July 1st to Sept. 15th. S—Sleeping Cars only Rome—Syracuse—Reggio, and *vice versâ*.
*—2nd and 3rd Class only.
†—Weekdays only.
2&3 Class.

LECCE and MAGLIE. 1 and 3 class only

EM													
	Lecce 280.....dep.	...	7 55	...	...	13 13	...	17†48	Maglie .....dep.	...	8 58	...	14 20	...	18 48
6½	Novoli	...	8 18	...	...	13 36	...	18 10	Tricase	...	9 56	†	15 20	...	19 48
23	Nardò 280.....	...	8 55	...	...	14 24	...	18 55	Gagliano Leuca...	4 47	10 20	10 26	15 42	15 47	20 10
53½	Gagliano Leuca...	6 24	10 25	10 32	...	16 32	16 36	20 28	Nardò.....	6 32	...	11 56	...	17 33	...
58½	Tricase	6 51	...	10 58	...	...	17 1	...	Novoli	7 28	...	12 40	...	18 19	...
75½	Maglie 280 ...arr.	7 45	...	11 52	...	...	17 54	...	Lecce .....arr.	7 43	...	12 54	...	18 33	...

†—Weekdays only.

BATTIPAGLIA and REGGIO.

[Fares see page 251.

Dist. M.		2&3		2&3	2&3	2&3								1&2		
	Naples 277 ..... *dep.*	...	0 25	...	7 0	17 22	19 20	20 50	23 39	...	...					
—	Battipaglia ..... *dep.*	...	2 22	...	9 35	20 3	21 20	22 38	...	...	...					
13	Pæstum (Pesto)	...	...	...	10 12	20 35	RC	...	...	...	...					
19	Agropoli	...	...	...	5 25	10 32	20 49	22 0	23 18	...	...					
32	Castelnuovo Vallo.....	...	3 54	...	6 0	11 22	21 37	22 44	0 0	...	...					
42	Pisciotta.....	...	...	...	6 32	11 59	22 9	...	0 31	SC	...					
60	Policastro del Golfo ...	...	...	...	7 29	13 11	23 14	...	...	...	...					
66½	Sapri	5 10	5 52	8 35	13 44	23 30	0 30	1 54	...	...	...					
81½	Praia-Aieta ..... *dep.*	5 56	...	9 9	14 37	...	...	...	...	...	...					
104	Belvedere Marittimo	6 51	7 19	10 1	15 36	...	...	3 20	...	...	...					
113	Cetraro	7 13	7 37	10 20	16 1	...	...	...	...	...	...					
125	Paola	7 40	8 0	10 44	16 30	...	...	2 28	4 6	6 8	...					
	Cosenza ..... *arr.*	...	...	10 30	15 45	19 10	...	...	...	10 30	...					
140½	Amantea	9 8	8 42	12 2	17 28	...	...	...	4 44	...	...					
160	S. Eufemia ..... { *arr.*	9 56	9 20	13 28	18 20	...	...	3 37	15 25	7 19	...					
	{ *dep.*	10 15	9 29	13 54	18 35	...	...	3 43	5 33	7 25	...					
176½	Pizzo	11 0	10 4	14 45	19 19	...	...	...	6 8	...	...					
178	Vibo Valentia §	11 7	10 10	14 53	19 26	...	...	...	6 14	...	...					
197	Ricadi	11 57	RC	15 54	20 22	...	...	...	...	...	...					
206	Nicotera	12 27	11 18	16 22	20 48	...	...	5 27	7 25	...	...					
217	Gioia Tauro	12 55	11 46	17 1	21 20	...	...	5 53	7 52	9 31	...					
223	Palmi	13 15	12 4	17 19	21 41	...	...	...	8 9	...	...					
234	Scilla	13 48	12 32	17 53	22 15	...	...	...	8 37	...	...					
240	Reggio Villa S. G.	14 2	12 44	18 10	22 30	...	...	6 45	8 50	10 25	...					
...	Messina (Marit) *arr.*	15 40	13 35	18 50	23 55	...	...	7 35	9 40	11 15	...					
...	Giar.-T'rmina 284 *a*	17 5	14 42	20 58	6 35	...	...	8 56	11 19	12 22	...					
...	Palermo 284 ... *arr.*	21 50	18 35	7 42	7 42	...	...	13 5	16 10	16 10	...					
248½	Reggio Centrale *arr.*	14 45	13 25	18 45	23 30	...	...	7 30	9 30	11 0	...					

Reggio	2&3	2&3	2&3	2&3		RC	2&3					1&2
Centrale 279 *dep.*	...	22 35	5 40	8 35	12 44	14 10	17 15	19 10	19 35	22 25	...	
Palermo 284 ... *dep.*	...	17 20	22 40	22 40	4 35	9 0	9 0	9 0	14 20	17 20	...	
Giar.-T'rmina 284 *d*	...	21 3	23 14	6 21	9 10	11 52	15 53	15 53	18 15	21 3	...	
Messina ..... *dep.*	...	22 15	5 30	8 0	11 55	14 0	17 5	19	19 23	22 15	...	
Reggio V. S. Giov.	...	23 45	6 30	9 4	13 27	14 52	17 59	19 33	20 20	23 5	...	
Scilla	...	0 6	6 52	9 17	13 49	15 7	18 16	19 45	...	SC	...	
Palmi	...	0 57	7 33	9 49	14 32	15 46	18 53	20 12	...	...	...	
Gioia Tauro	...	1 12	7 53	10 0	14 47	15 58	19 5	20 23	SC	...	...	
Nicotera	...	2 20	8 37	10 20	15 25	16 33	19 40	20 42	21 52	...	...	
Ricadi	...	2 52	9 8	...	15 55	...	...	...	...	...	...	
Vibo Valentia §	...	3 53	9 56	...	16 50	17 34	20 38	...	...	...	...	
Pizzo	...	4 18	10 5	...	16 58	17 42	20 46	...	...	...	...	
S. Eufemia ..... { *arr.*	...	5 13	10 47	...	17 45	18 14	21 20	...	23 23	1 52	...	
{ *dep.*	...	5 28	10 57	...	18 37	18 27	21 33	...	23 28	1 59	...	
Amantea	...	6 46	11 51	...	19 26	19 4	22 11	...	...	...	...	
Cosenza ..... *dep.*	...	5 5	7 35	...	17 12	17 12	20 20	...	...	...	...	
Paola	...	8 5	12 40	...	20 12	19 46	22 52	...	0 42	3 12	...	
Cetraro	...	8 30	13 10	...	20 40	21 10	...	...	...	...	...	
Belvedere Marittimo	...	8 51	13 35	...	21 2	20 28	23 27	...	...	...	...	
Praia-Aieta	2&3	9 39	14 36	...	22 1	...	...	...	...	...	...	
Sapri	5 45	11	35	15 35	...	22 45	21 53	1 2	...	2 51	...	
Policastro del Golfo...	6 1	11	47	15 53	...	...	...	...	...	...	...	
Pisciotta	7 12	12	41	17 8	...	...	23 17	...	...	...	...	
Castelnuovo Vallo.....	7 46	13	12	17 46	...	...	23 57	2 53	...	4 33	...	
Agropoli.....	8 27	13	46	18 31	...	...	0 34	3 34	...	5 11	...	
Pæstum (Pesto).....	8 41	13	58	18 47	...	...	...	...	RC	...	...	
Battipaglia ..... *arr.*	9 15	14	23	19 25	...	...	1 13	4 13	...	5 55	...	
Naples 277 ..... *arr.*	11 40	16	35	22 25	...	...	3 4	6 6	...	8 0	9 56	...

*—From Paola onwards 2&3 cl. †—Weekdays only. ‡—Change here.
§—Station for Monteleone. RC—Restaurant Car. SC—Sleeping Car.

GAETA and SPARANISE.

2&3 class only.

Dist. M.				
	Gaeta-Elena *dep.*	...	8 34	15 23
5½	Formia 278	4 35	11 4	17 23
20½	Sessa Aurunca ...	5 22	11 50	18 10
37½	Sparanise 276 *arr.*	5 50	12 19	18 42

Sparanise *dep.*	6 17	12 55	19 10	...
Sessa Aurunca ...	6 52	13 25	19 40	...
Formia	8 5	14 27	20 23	22 50
Gaeta..... *arr.*	8 19	14 41	...	23 12

CAIANELLO and ISERNIA.

		2&3	2&3	2&3	2&3
—	Caianello 278 *dep.*	4 10	7 35	12 55	19 40
17	Rocca Ravindola	4 55	8 12	13 32	20 17
28	Isernia 265a *arr.*	5 34	8 42	14 2	20 47

Isernia ..... *dep.*	5 36	10 28	14 53	18 27
Rocca Ravindola	6 3	10 57	15 19	18 53
Caianello ... *arr.*	6 38	11 41	15 53	19 27

NAPLES and POZZUOLI SOLFATARA (Electric Line).

Service from Naples P.G. about half-hourly from 3.48 to 0.0. Service from Pozzuoli Solfatara half-hourly from 5.12 to 23.52. Frequent additional trains to and from Naples C. F.

CATANZARO MARINA to CATANZARO SALA (5½ miles 21 min.).

—1†3 3. 2†58 7†25, 10†55, 12†15, 16.40, 18†5, 19.40, 21†50: return. 1†0, 2†25 7.3, 9†8, 12.38 16†0, 20†15.

†—2&3 class only.

NAPLES MERGELLINA and POSILLIPO ALTO (Funicular Service).

Every 15 minutes from 7.0 to 0.0.

TORRE ANNUNZIATA and CASERTA.

‡—2 & 3 class only.

| E.M. | Torre | ‡ | | | | | | | |

BOLOGNA, ANCONA, FOGGIA, BRINDISI and GALLIPOLI.

Dist.																													
	Turin 261 ..... dep.	...	...	20 25	...	...	...	...	6 0	7 5	12 0	12 0	12 0	...	...	12 0	20 25	18 20	...
	Milan 266 ..... dep.	...	...	0 30	...	...	7 0	...	8 18	9 45	12 50	12 50	15 0	15 0	...	16 0	23 0	20 35	...
	Venice 267 ..... dep.	...	...	23 40	...	...	6 32	...	9 15	12 5	13 30	13 30	15 35	...	...	16 15	23 40	19 40	...
			2&3		2&3	2&3				2&3		2&3				D	1&2		
—	Bologna Centrale dep.	...	...	3 20	5 45	7 0	9 45	...	11 35	14 30	16 55	17 10	18 5	18 35	18 20	19 55	3 25	0 20	
14½	Castel S. Pietro	...	...	...	6 16	7 38	...	...	12 13	15 1	...	17 42	...	19 6	F	20 18	...	C	
21½	Imola	...	...	3 52	6 28	7 52	...	...	12 27	15 17	...	17 54	SC	19 19	18 52	20 30	...	...	0 52
26	Castel Bolognese 265a	...	...	...	6 36	8 2	...	...	12 38	15 31	...	18 3	...	19 28	19 0	20 39	SC	...	
31	Faenza 265a	...	...	4 12	6 53	8 22	10 29	...	12 52	15 48	...	18 15	18 49	19 45	19 10	20 48	...	1 7	
39½	Forlì	...	...	4 29	7 10	8 40	10 45	...	13 10	16 7	...	18 32	19 5	...	19 26	21 4	A	1 23	
57½	Cesena	...	...	4 53	7 31	9 3	...	G	13 33	16 32	...	18 53	...	2&3	19 44	21 25	...	1 41	
68½	Rimini 268 ..... { arr.	...	...	5 27	8 6	9 40	11 24	...	14 10	17 8	18 17	19 25	19 44	E	20 8	22 0	4 47	2 5	
	dep.	...	7 1	5 32	8 15	...	11 29	12 35	14 27	17 18	18 22	...	19 48	20 14	20 13	22 5	4 52	2 10	
90	Pesaro	...	7 41	6 13	9 0	...	12 15	13 24	15 15	18 10	19 2	...	20 24	21 19	21 2	22 46	...	2 44	
97½	Fano	...	7 54	6 27	9 12	...	12 27	13 39	15 30	18 25	19 15	...	...	21 37	21 15	22 59	...	...	
111½	Senigallia	...	8 17	6 50	9 33	...	12 51	14 6	15 57	18 52	19 34	...	...	22 7	21 40	23 20	...	...	
121	Falconara 275	...	8 37	7 19	9 52	...	13 20	14 25	16 25	19 26	19 49	...	...	22 31	22 1	23 39	...	3 26	
126½	Ancona 275 ..... { arr.	...	8 47	7 30	10 2	...	13 30	14 47	16 40	19 37	20 0	...	21 13	22 48	22 15	23 49	6 10	3 35	
	dep.			7 42			13*45		17 5	20§37			21 21			0 1	6 16	3 48	
136½	Osimo	...	...	8 12	...	...	14 15	...	17 35	21 5	...	...	...	...	...	0 23	...	...	
141½	Loreto	...	...	8 23	...	...	14 26	...	17 46	21 15	...	...	...	...	...	0 33	...	...	
144	Porto Recanati	...	...	8 31	...	...	14 34	...	17 56	21 26	...	...	...	...	...	0 39	...	...	
153½	Porto Civitanova	...	...	8 57	...	...	14 56	...	18 18	22 16	...	...	22 6	...	...	0 56	...	4 47	
163½	Porto S. Giorgio	...	...	9 19	...	...	15 18	...	18 42	22 37	...	...	...	...	...	1 16	...	5 4	
176½	Grottammare	...	...	9 47	...	...	15 47	...	19 11	23 5	...	...	...	...	...	1 41	...	...	
179½	Sambenedetto	...	...	10 6	...	...	16 6	...	19 35	23 24	...	...	22 49	...	...	1 53	...	5 37	
182½	Porto d'Ascoli	...	...	10 13	...	...	16 13	...	19 44	23 31	...	...	...	...	...	...	...	...	
194½	Giulianova	...	...	10 42	...	...	16 41	...	20 20	0 4	...	...	23 12	...	...	2 18	...	6 1	
205½	Atri-Pineto	...	...	11 14	...	...	17 16	...	20 51	0 33	...	...	...	...	...	...	...	...	
217½	Pescara { arr.	...	2&3	11 45	...	...	17 45	...	21 20	1 0	2&3	...	23 50	...	...	3 0	8 48	6 42	
	Centrale 275 { dp	...	8 20	12 16	...	...	18 25	...	...	...	21 33	...	23 55	...	...	3 10	8 53	6 49	
218½	Pescara P. N. 275	...	8 28	12 24	...	...	18 32	...	...	...	21 42	...	0 1	...	...	3 16	...	6 55	
223½	Francavilla a Mare ...	...	8 44	12 36	...	...	18 46	...	...	...	21 51	...	0 11	...	...	...	...	...	
231	Ortona	...	9 6	12 55	...	...	19 5	...	...	...	22 16	...	0 25	...	...	3 37	...	7 21	
257½	Vasto	...	10 52	14 0	...	...	20 14	...	...	...	23 3	...	1 25	...	...	4 40	...	8 17	
273½	Termoli ..... { arr.	...	11 32	14 31	...	...	20 46	...	...	...	23 29	...	1 52	...	...	5 5	...	8 43	
	dep.	...	11 45	14 40	...	...	20 54	...	...	...	...	...	1 54	...	...	5 7	...	8 45	
277½	Campomarino	...	11 59	14 49	...	...	21 3	...	2&3	...	...	...	...	...	...	5 16	...	RC	
302½	S. Severo	...	14 2	16 6	...	...	22 26	...	23 28	...	...	...	2 54	...	...	6 23	...	9*50	
327½	Foggia ..... arr.	1&2	14 45	16 35	...	2&3	22 58	...	23 38	...	...	...	3 18	B	...	6 52	11 51	10 17	
450	Naples 282 ..... dep.	20 45	9 55	12 30	...	...	...	20 45	...	...	...	...	...	...	...	...	4 25	4 25	
...	Foggia ..... dep.	0 20	14 4	17 23	18 40	20 35	...	0 32	...	...	...	...	23 10	1 5	...	...	7 0	11 56	10 30	...
349	Cerignola	...	14 44	18 3	19 19	21 15	...	1 9	...	...	...	2&3	3 32	6 0	...	7 0	11 56	10 30	...
362	Ofantino Marg di S. ...	H	15 11	18 34	...	21 39	...	...	...	...	...	4 4	6 38	...	...	7 37	...	11 4	...
369½	Barletta 280 ..... arr.	...	15 24	18 47	19 51	21 52	...	...	...	...	...	‡	7 4	...	...	8 4	...	11 26	...
378½	Trani	SC	15 43	19 6	20 9	22 8	...	1 40	...	...	6 24	4 33	7 16	...	...	8 17	...	11 43	...
383	Molfetta	...	16 5	19 28	20 30	22 30	...	1 58	...	...	6 39	4 50	7 34	...	...	8 36	...	11 57	...
392½	Giovinazzo	...	16 13	19 36	...	22 38	...	2 19	...	...	7 1	5 10	7 55	...	...	8 58	...	12 18	...
403½	Bari 282 ..... { arr.	2 11	16 37	20	20 53	23 0	...	2 27	2&3	...	...	7 10	5 18	8 3	...	9 6	...	12 26	...
	dep.	2 16	16*42		21 4		...	2 48	...	...	...	7 35	5 38	8 27	...	9 30	13 46	12 50	...
415½	Mola di Bari	...	17 4	...	21 28	...	...	...	4 30	...	...	...	5 53	8 40	...	...	13 51	13 3	...
429	Monopoli	...	17 27	...	21 54	...	...	...	4 54	...	...	...	6 14	9 4	...	...	...	13 27	...
437	Fasano	...	17 42	...	22 10	...	...	...	5 18	...	...	...	6 38	9 28	...	...	...	13 53	...
449½	Ostuni	...	18 4	...	22 31	...	...	...	5 35	...	...	...	6 55	9 44	...	...	...	14 10	...
472½	Brindisi Town 277 arr.	3 55	18 45	...	23 10	...	...	...	6 0	...	...	...	7 16	10 9	...	...	...	14 34	...
...	Brindisi Town ... dep.	...	...	...	...	...	...	...	6 42	...	...	...	7 55	10 51	...	...	...	15 18	...
...	Brindisi Marit ... arr.	4a 5	...	...	...	...	...	...	...	...	...	...	8 25	...	...	...	...	...	...
...	Brindisi Town ... dep.	...	...	...	...	...	...	...	...	...	...	...	...	11 20	...	...	15 49	...	...
483½	S. Pietro Vernotico ...	...	19 10	...	23 15	...	...	...	6 53	...	...	...	8 6	11 1	...	...	...	15 29	...
...		...	19 29	...	23 34	...	...	1 & 3	7 16	...	...	...	8 25	11 23	...	...	...	15 52	...
496½	Lecce 277 ..... { dep.	...	19 58	...	0 5	...	...	(	7 49	...	...	1 &3	8 50	11 55	...	1 & 3	...	16 23	...
502½	S. Donato	...	...	...	...	...	...	9 10	...	...	...	13 10	...	...	...	17 40	...	...	...
508½	Zollino 280	...	...	...	...	...	...	9 26	...	...	...	13 27	...	...	...	17 57	...	...	...
517½	Galatone	...	...	...	...	...	...	9 47	...	...	...	13 50	...	...	...	18 19	...	...	...
519½	Nardo 277	...	...	...	...	...	...	10 14	...	...	...	14 17	...	...	...	18 46	...	...	...
530	Gallipoli ..... arr.	...	...	...	...	...	...	10 53	...	...	...	14 56	...	...	...	19 25	...	...	...

A—Only on May 27th, June 10th, 24th, July 8th, 22nd, Aug. 5th, 19th and Sept. 2nd, 16th, 30th. B—Sleeping Car, 1&2 cl., Rome-Brindisi Marittima. C—Will not admit 3rd cl. local passngrs. D—Slpg. Cars, 1&2 cl., Bologna-Rome. E—Until June 30th and from Oct 1st. F—From July 1st to Sept. 30th. G—From June 15th to Sept. 15th. H—Tues. and Sun. excepted, Sleeping Car Rome-Brindisi on Mon. and Fri. only. a—Mon. and Fri. only. *—2&3 cl. †—Rest. Car Pescara Centrale to Bari only. ‡—Wkdays. only. §—1&2 class. SC—Sleeping Car.

ZOLLINO and OTRANTO.
1 & 3 class.

Dist.					
	Zollino ..... dep.	8 30	13 54	18 23	
62	Maglie 277	9 0	14 25	18 50	
18	Otranto ..... arr.	9 35	15 0	19 25	
	Otranto ..... dep.	7 12	11 12	17 14	
	Maglie	7 55	11 56	17 58	
	Zollino ..... arr.	8 14	12 15	18 16	

BARLETTA SPINAZZOLA
Automotrice 3rd Class.

Dist.					
	Barletta ..... dep.	5 20	15 29	17 55	20 35
9	Canne	5 36	...	18 9	20 51
15½	Canosa di Puglia	5 48	15 53	18 21	21 2
41	Spinazzola ..... arr.	6 34	16 37	19 9	21 46
	Spinazzola ..... dep.	5 4	10 30	16 44	19 16
	Canosa di Puglia	5 50	11 10	17 22	19 59
	Canne	6 0	11 20	...	20 9
	Barletta 280 ..... arr.	6 14	11 34	17 44	20 25

Extra dep. Barletta 9.10, 14.10; dep. Spinazzola 6.42, 13.52.

GALLIPOLI, BRINDISI, ANCONA, BOLOGNA

											2&3	2&3				1 & 3							2&3					
	Gallipoli ..... dep.	...	...	...	...	...	...	...	...	...	...	...	...	...	5*39	7 11	...	...	...	15*50	...	...	...						
	Nardo	...	...	...	...	...	...	...	...	...	...	...	...	...	6 14	7 47	...	...	...	16 24	...	...	...						
	Galatone	...	...	...	...	...	...	...	...	...	...	...	...	...	6 19	7 52	...	RC	...	16 29	...	...	...						
	Zollino	...	...	...	...	...	...	...	...	...	...	...	...	...	6 47	8 26	...	...	...	16 58	...	...	...						
	S. Donato	...	...	...	...	...	...	...	...	...	...	...	...	...	7 5	8 44	...	...	SC	17 16	...	...	...						
	Lecce ..... { arr.	...	...	...	...	...	...	...	...	...	...	...	...	...	7*17	8 56	...	...	...	17*30	...	...	...						
	dep.	...	...	...	...	...	...	...	...	...	...	4 10	...	7 52	...	...	11 15	13 5	...	17 45	19c33	20 0	...						
	S. Pietro Vernotico ...	...	...	...	...	...	...	...	...	...	...	4 42	...	8 26	...	...	11 42	13 37	...	18 17	§	20 46	...						
	Brindisi Town arr.	...	...	...	...	...	...	...	...	...	...	5 2	...	8 46	...	...	12 1	13 57	...	18 37	20 12	21 14	...						
	Brindisi Marit ... dep.	...	...	...	...	...	...	...	...	...	...	...	...	...	...	...	...	13 35	...	...	...	...	...						
	Brindisi Town ... arr.	...	...	...	...	...	...	...	...	...	...	...	...	...	...	...	...	...	...	...	19 53	...	...						
	Brindisi Town dep.	...	...	...	...	...	...	...	...	...	...	5 10	...	8 52	...	...	12 13	14 11	...	18 48	20 27	21 45	...						
	Ostuni	...	...	...	...	...	...	...	...	...	...	5 59	...	9 38	...	...	12 54	14 57	...	19 34	...	23 4	...						
	Fasano	...	...	...	...	...	...	...	...	...	...	6 22	...	10 2	...	...	13 16	15 20	...	19 57	...	23 39	...						
	Monopoli	...	...	...	...	...	...	...	...	...	...	6 39	...	10 17	...	...	13 31	15 35	2&3	20 12	...	0 1	...						
	Mola di Bari	...	...	...	...	...	...	...	...	...	...	7 7	...	10 42	...	...	13 56	16 0	‡	20 37	...	0 37	...						
	Bari ..... { arr.	...	...	...	...	...	...	...	...	...	...	7 30	...	11 4	2&3	14 18	16 22	...	...	20 59	22 15	1 10	...						
	dep.	...	...	...	...	...	...	...	...	...	...	4 5	5 45	7 50	...	11 15	12 45	14 26	16 34	19 5	21 15	22 35	...						
	Giovinazzo	...	...	...	...	...	...	...	...	...	...	4 32	6 7	8 17	...	11 37	13 12	...	17 1	19 34	21 42	...	...						
	Molfetta	...	...	...	...	...	...	...	...	...	...	4 40	6 14	8 25	...	11 45	13 20	14 51	17 9	19 44	21 50	23 1	...						
	Trani	...	...	...	...	...	...	...	...	...	...	5 1	6 34	8 46	...	12 4	13 41	15 10	17 30	20 7	22 11	23 22	...						
	Barletta	...	...	...	...	...	...	...	...	...	...	5 18	6 50	9 4	...	12 20	13 58	15 27	17 47	20 21	22 28	23 39	...						
	Ofantino Marg di S....	...	...	...	...	...	...	...	...	...	...	5 31	7 6	9 17	...	12 33	14 11	...	18 0	...	22 41	...	...						
	Cerignola	...	...	...	...	...	...	...	...	...	...	6 5	7 36	9 48	...	12 59	14 43	16 0	18 30	...	23 12	0 15	...						
	Foggia ..... arr.	...	...	...	...	...	...	...	...	...	...	6 45	8 15	10 26	...	13 34	15 21	16 32	19 5	2&3	23 50	0 50	)						
	Naples 282 ..... arr.	...	...	...	...	...	...	...	...	...	...	11 22	...	17 33	...	17 33	20 20	20 20	23 45	...	6 30	...	(						
	Foggia ..... dep.	...	2&3	...	...	...	...	...	...	...	...	7 15	...	11c0	...	14 0	...	17a27	19 17	19 30	0 2	1 5	1 0	...					
	S. Severo	...	...	...	...	...	...	...	...	...	...	8 0	...	11 58	...	14 35	...	17 58	19 48	20 16	...	...	1 30	...					
	Campomarino	...	...	...	...	...	...	...	...	...	...	9 18	...	13 53	...	15 43	...	...	21 38	...	...	...	...	...					
	Termoli ..... { arr.	...	...	...	...	...	...	...	...	...	...	9 28	2&3	14 10	...	15 53	...	...	20 51	21 48	...	2 28	...	...					
	dep.	...	5 10	...	...	...	...	...	...	...	...	9 33	12 10	...	...	15 58	...	...	20 53	21 55	...	2 33	...	...					
	Vasto	...	5 36	...	...	...	...	...	...	...	...	10 9	13 8	...	...	16 32	...	...	21 22	22 21	...	3 5	...	...					
	Ortona	...	6 28	...	...	...	...	...	...	...	...	11 21	15 10	...	...	17 39	...	...	22 15	23 47	...	3 58	...	...					
	Francavilla a Mare ...	...	6 42	...	...	...	...	...	...	...	...	11 40	15 41	...	...	17 58	...	...	22 28	0 12	...	4 13	...	...					
	Pescara (P.N.)	...	6 56	...	...	...	...	...	...	...	...	11 57	16 0	...	...	18 16	...	...	22 46	0 28	...	4 25	...	...					
	Pescara { arr.	...	7 0	...	...	...	...	...	...	...	...	12 2	16 15	...	...	18 16	...	...	22 45	0 33	3 2	4 30	...	...					
	Centrale { dep.	5 17	)	8 10	...	...	...	...	...	...	...	12 20	...	...	...	18 26	...	...	22 50	1 2	3 7	4 35	...	...					
	Atri-Pineto	5 53		8 42	...	...	...	...	...	...	...	12 51	...	...	...	18 56	...	...	C	1 41	...	...	...	...					
	Giulianova	6 29	...	9 8	...	...	...	...	...	...	...	13 22	...	...	...	19 19	...	...	23 35	2 10	...	5 13	...	...					
	Porto d'Ascoli	7 2	...	9 40	...	...	...	...	...	...	...	13 54	2&3	2&3	...	19 49	...	...	SC	2 46	...	...	...	...					
	Sambenedetto	7 20	...	9 55	...	...	...	...	...	...	...	14 10	15 32	18 0	...	20 5	...	...	0 6	3 10	...	5 36	...	...					
	Grottammare	7 28	...	10 5	...	...	...	...	...	...	...	14 18	15 48	18 8	...	20 14	...	...	3 21	...	...	5 49	...	...					
	Porto S. Giorgio	8 7	...	10 37	...	...	...	...	...	...	...	14 51	16 30	18 39	...	20 41	...	...	0 36	3 57	...	6 13	...	...					
	Porto Civitanova	8 35	...	11 2	...	...	...	...	...	...	...	15 19	17 5	19 5	...	21 6	...	...	0 55	4 58	...	6 30	...	...					
	Porto Recanati	8 46	...	11 23	...	...	...	...	...	...	...	15 41	17 31	19 26	...	21 30	2&3	...	...	5 19	...	...	...	...					
	Loreto	9 3	...	11 30	...	...	...	...	...	...	...	15 48	17 47	19 33	...	21 49	...	...	...	5 27	...	6 52	...	...					
	Osimo	9 15	...	11 41	...	...	...	...	...	...	...	15 59	18 5	19 44	...	22 1	...	...	...	5 39	...	...	...	...					
	Ancona ..... { arr.	9 42	...	12 7	...	...	...	...	...	...	...	16 25	18 43	20 9	...	22 22	...	...	1 40	6 7	5 29	A	7 20	...					
	dep.	10† 5	...	12 43	14 20	16 35	...	18 0	...	...	...	...	...	...	...	22 40	20 15	6 17	1 49	8 30	5 37	4 50	7 33	...					
	Falconara	10 21	...	13 5	14 40	16 46	...	18 17	...	...	...	...	...	...	...	22 56	20 28	6 30	2 1	8 43	...	5 2	7 46	...					
	Senigallia	10 46	...	13 30	15 4	17 2	...	18 44	...	...	...	...	...	...	...	23 18	20 49	6 53	C	9 8	...	5 20	8 4	...					
	Fano	11 12	...	13 57	15 32	17 21	...	19 12	...	...	...	...	...	...	...	23 42	21 13	7 19	...	9 36	...	5 44	8 25	...					
	Pesaro	11 27	...	14 13	15 47	17 33	...	19 28	...	...	...	...	...	...	...	23 57	21 27	7 34	2 49	9 52	...	5 58	8 40	...					
	Rimini ..... { arr.	12‡15	...	15	3	16 38	18 10	...	20 28	...	...	...	...	...	...	0 40	22 4	8 22	3 20	10 45	7 0	6 42	9 26	2&3					
	dep.	4a40	...	15 10	16 45	18 16	18 29	20 40	...	...	...	...	...	...	...	0 45	...	8 30	3 25	11 0	7 5	7 20	9 31	5 50					
	Cesena	5 23	...	15 52	17 28	...	19 11	21 26	...	...	...	...	...	...	...	1 18	...	9 10	3 53	11 48	...	7 58	9 59	6 27					
	Forlì	5 46	...	16 15	17 51	...	19 35	21 50	...	...	...	...	...	...	...	1 36	...	9 32	4 10	12 15	...	8 19	10 17	6 48					
	Faenza	6 8	...	16 34	18 12	...	20 1	22 16	...	...	...	...	...	...	...	1 54	...	9 53	4 27	12 37	...	8 36	10 34	7 8					
	Castel Bolognese ...	6 20	13 21	16 48	18 21	...	20 12	22 32	...	...	...	...	...	...	...	...	...	10 1	...	12 51	...	8 45	...	7 18					
	Imola	6 31	13 31	16 52	18 31	...	20 23	22 44	...	...	...	...	...	...	...	2 9	...	10 12	4 42	13 3	...	8 54	10 49	7 27					
	Castel S. Pietro	6 45	13 48	17 5	18 45	...	20 37	22 59	...	...	...	...	...	...	...	...	...	10 26	...	13 17	...	...	...	7 41					
	Bologna ..... arr.	7 18	14 3	17 26	19 18	19 40	21 10	23 25	...	...	...	...	...	...	...	2 40	...	10 53	5 15	13 50	8 29	9 25	11 20	8 47					
	Venice 267 ..... arr.	10 25	17	5 21	42	23 15	22 6	...	5 2	...	...	...	...	...	...	5 2	...	...	8 5	...	14 40	...	...	14 40					
	Milan 269 ..... arr.	11 55	18	13 21	55	23 40	23 40	...	6 0	...	...	...	...	...	...	6 36	...	...	8 22	...	11 55	...	...	11 55					
	Turin 261 ..... arr.	14 15	21	4 0	5	...	...	...	9 12	...	...	...	...	...	...	12 34	...	...	14 15	...	...	...	...	18 10					

A—From July 1st to Sept. 30th. C—Will not admit local passengers in 3rd class. Takes Sleeping Car 1&2 cl. Brindisi-Marittima to Milan. *—1 & 3 class. †—Between Ancona and Rimini only from June 16th to Sept. 15th. ‡—Weekdays only. §—Sleeping Cars (1 & 2 cl.) Brindisi Marit-Rome. c—1&2 cl. SC—Sleeping Car. RC—Restaurant Car between Bari and Pescara Centrale only.

ROME and VITERBO.

Dist.																									
			2&3			2&3		2&3										2&3			2&3		2&3		
—	Rome (Trastevere) 283 dep.	6 5	7 27	9 26	13 10	18 22	20 11		Viterbo ..... dep.	5 30	7 19	8 40	13 17	18 28	19 50										
27	Bracciano	7 12	8 29	10 25	14 23	19 19	21 23		Ronciglione ..... dep.	5 44	7 30	8 34	13 38	18 34	20 18										
38½	Capranica ..... arr.	7 46	8 55	10 51	14 56	19 44	21 55		Capranica	6 4	7 48	9 8	13 56	18 56	20 34										
43½	Ronciglione ..... arr.	8 2	9 26	11 10	15 15	20 0	22 11		Bracciano	6 29	8 8	9 33	14 25	19 21	20 58										
60	Viterbo ..... arr.	8 15	9 26	11 18	15 31	20 12	22 30		Rome (Trastevere) ..... arr.	7 58	9 1	10 22	15 19	20 5	21 57										

NOTE.—Roughly calculated, 8 km. = 5 miles.

NAPLES and FOGGIA.

| Dist. | | 2&3 | | 2&3 | | |

PALERMO and TRAPANI.

Dist.		§	§	§	§	§	§		§	§	§	§	§	§
E.M.														
3½	Palermo (Ctle.) ...*dep.*	5§ 0	8§†5	9 50	13 25	16 45	18§50	Trapani .....*dep.*	...	4 35	8 52	12 50	...	16 35	1†56
9½	„ (Lolli).....	5 11	8 15	10 0	13 37	16 56	19 1	Marsala	...	5 20	9 38	13 22	...	17 20	18 51
16½	Tommaso Natale	5 27	8 31	...	13 58	17 11	19 19	Mazzara	...	5 48	10 11	13 43	...	17 54	19 21
22½	Carini	5 49	8 58	10 26	14 20	17 32	19 46	Campobello	...	6 11	10 35	...	...	18 17	19 45
32½	Partinico	6 31	9 36	11 4	15 8	18 18	20 35	Castelvetrano	...	6 34	10 55	14 20	...	18 40	20 0
45½	Castellammare	7 3	10 7	11 31	15 44	18 48	21 6	Alcamo-Calatafimi..	...	7 23	11 49	15 5	†	19 34	
51½	Alcamo-Calatafimi.....	7 25		11 46	16 1	19 5		Castellammare	5 20	7 35	12 3	15 17	17 9	19 48	...
74½	Castelvetrano	8 19	6§†56	12 40	16 56	20 2	...	Partinico	6 12	8 24	12 50	15 59	17 54	20 30	...
80½	Campobello	8 28	6 13	...	17 5	20 11	...	Carini	6 54	8 56	13 21	16 28	18 37	21 1	...
88½	Mazzara	8 45	6 33	13 2	17 22	20 28	...	Tommaso Natale	7 23	9 19	13 41	...	19 1	21 20	...
102	Marsala	9 14	7 7	13 23	17 54	20 50	...	Palermo (Lolli)...*arr.*	7 38	9 34	13 55	16 51	19 21	21 35	...
121½	Trapani .....*arr.*	10 0	7 52	13 52	18 35	21 30	...	„ 284 (Centrale) „	7 48	9 45	14 5	17 2	19 32	21 45	...

†—Weekdays only. §—2nd & 3rd class.

CASTELVETRANO SCIACCA and PORTO EMPEDOCLE.

1st & 3rd class.

E.M.															
8½	Castelvetrano .....*dep.*	...	8 30	...	12 50	20 7		Porto Empèdocle ...*dep.*	...	6 0	...	10 30	...	19 55	
18	Selinunte	...	9 1	...	13 27	20 37		Montallegro	...	7 30	...	11 55	...	21 20	
31	Menfi	...	9 49	...	14 13	21 23		Magazzòlo	7 0	8 28	...	13 8	...	22 19	
48½	Sciacca.....	3 25	10 43	13 20	15 7	22 15		Sciàcca	7 59	9 48	11 43	14 36	16 10	23 38	
	Magazzolo	4 51	...	15 2	17 38			Menfi	9 11		12 41	...	17 8		
61	Montallegro	5 47	...	16 2	18 34	...		Selinunte	9 59	...	13 25	...	17 50	...	
77	Porto Empedocle ...*arr.*	7 5	...	17 20	19 50	...		Castelvetrano .....*arr.*	10 35	..	14 0	...	18 25	...	

CATANIA, RANDAZZO and RIPOSTO.

1st & 3rd class.

E.M.															
2½	Catania (Porto) *dep.*	...	6 0	12†30	...	17 20	...	Riposto .....*dep.*	...	7 45	...	18 0	...	...	...
	„ (Borgo) *dep.*	...	6 20	12 47	...	17 44	...	Giarre	...	7 55	...	18 10	...	...	...
14	Paternò	...	7 41	13 49	...	18 48	...	Mascali.....	...	8 15	...	18 32	...	...	...
24	Adranò	...	8 57	14 34	...	19 44	...	Piedimonte	...	8 44	...	19 2	...	...	...
34	Bronte	...	9 52		...	20 26	...	Randazzo	5 5	10 43	15 8	21 0	...	...	...
46	Randazzo	4 40	10 45	...	15 5	21 10	...	Bronte	6 1		16 4		...	...	...
66½	Piedimonte	6 14		...	16 46		...	Adranò.....	6 44	...	16 55	...	...	...	...
70½	Mascali 284.....	6 31	...	...	17 3	...	...	Paternò	7 35	...	17 50	...	...	...	...
74	Giarre 284	6 50	...	...	17 20	...	...	Catania (Borgo) *arr.*	8 44	...	18 55	...	...	...	...
74½	Riposto .....*arr.*	6 55	...	...	17 25	...	...	„ (Porto) *arr.*	8 55	...	19 10	...	...	...	...

‡—Weekdays only.

SYRACUSE and CANICATTI.

†—2&3 class.

E.M.															
16	Syracuse 284 .....*dep.*	...	...	6† 5	12 20	15† 25	18† 10	Canicatti.....*dep.*	...	...	7 8	11† 24	15 10	20† 40	
20½	Avola	...	...	6 47	12 58	16 2	18 53	Licata	...	...	8 25	12 38	16 21	21 45	
38½	Noto	...	...	6 58	13 9	16 12	19 4	Gela.....	†	†	9 20	13 30	17 12		
57	Pozzallo	...	...	7 43	13 59	16 57	19 49	Vittoria	...	6 32	10 14	14 23	18 4	...	
69½	Modica	†	5 50	8 40	14 57	17 55	20 52	Ragusa	4 0	7 52	11 33	15 48	19 34	...	
95	Ragusa	...	6 38	9 34	15 46	18 43	21 35	Modica	4 51	8 41	12 22	16 37	20 20	...	
114	Vittoria	..	7 53	10 48	17 10	19 50		Pozzallo	5 35	9 26	13 6	17 26		...	
135½	Gela.....	...	8 37	11 39	17 55		...	Noto.....	6 34	10 21	14 0	18 15		...	
164	Licata 284.....	5 15	9 34	12 34	18 50		...	Avola	6 45	10 31	14 10	18 25		...	
	Canicatti .....*arr.*	6 42	11 0	14 0	20 13		...	Syracuse .....*arr.*	7 19	11 5	14 44	19 0		...	

CATANIA and PALERMO.

E.M.															
	Catania 284 .....*dep.*	...	...	6§ 0	10 15	16§ 4	18§35	Palermo .....*dep.*	...	5§ 4	...	10 0	14§52	17§55	20† 0
5	Bicocca 284	...	...	6 18	10 27	16 18	18 50	Bagheria	...	5 32	...	10 18	15 15	18 23	20 27
28½	Catenanuova	...	...	7 11	11 4	17 11	19 54	Termini	...	6 11	...	10 41	15 59	19 13	21 5
43	Dittaino	...	...	7 43	11 33	17 43	20 35	Sciara	...	6 40	...	...	16 25	19 25	
57	ASSORO ..... *arr.*	...	...	8 57		18 50		Roccapalumba	...	7 23	...	11 43	17 9	20 27	
49	LEONFORTE ..... *arr.*	...	...	9 10	...	19 3	...	Vallelunga	...	8 14	...	12 24	18 2	21 21	
49	Pirato	...	...	7 57	11 50	17 57	20 53	Caltanissetta { *arr.*	§	9 1	...	13 3	18 51	22 10	
72	Caltanissetta { *arr.*	§	...	8 59	12 54	18 56	22 5	Xirbi ..... { *dep.*	4 48	9 11	...	13 13	19 1		
	Xirbi ..... { *dep.*	5 49	...	9 9	13 4	19 9		Pirato	5 52	10 17	...	14 19	20 3	...	
91½	Vallelunga	6 44	...	10 1	13 49	20 1	...	LEONFORTE .....*dep.*	4 40	...	...	13 0	...	...	
107½	Roccapalumba 284	7 21	9 40	10 36	14 25	20 36	...	ASSORO .....*dep.*	4 56	...	...	13 25	...	...	
119½	Sciara	7 0	...	11 4	...	21 13	...	Dittaino	6 5	10 30	...	14 31	20 15	...	
128	Termini 284	8 28	10 18	11 27	15 14	21 32	...	Catenanuova	6 37	11 3	...	14 57	20 38	...	
143	Bagheria 284	9 15	10 49	12 9	15 41	22 14	...	Bicocca	7 38	12 1	...	15 30	21 40	...	
151	Palermo 284 .....*arr.*	9 39	11 3	12 33	15 55	22 34	...	Catania .....*arr.*	7 52	12 15	...	15 40	21 54	...	

†—Weekdays only. (2&3 class). §—2&3 class.

CAGLIARI and GOLFO ARANCI

Dist.			2&3												2&3
E.M.															
	Cagliari .....*dep.*	...	6 0	6 25	10 35	15 36	17 50	Golfo Aranci *dep.*	...	5 ▲	...	...	...	...	...
10½	Decimomannu 286 ...	...	6 15	6 51	11 3	15 55	18 11	Civitavecchia							
20	Serramanna	...	...	7 11	11 22	...	18 28	(steamer) *dep.*	...	19 30	19 30	...	...	...	...
31½	San Gavino	...	6 45	7 42	11 51	16 28	18 52	Terranova.....	...	5§45	6§40	...	...	14 25	17 50
42½	Uras.....	...	...	8 4	12 12	...	19 12	Monti.....	...	6 30	7 32	...	...	15 8	18 35
59	Oristano	...	7 31	8 41	12 48	17 15	19 52	Oschiri	...	RC	8 8	...	...	15 44	19 11
77	Paulilatino	...	...	9 44	13 39	RC	20 48			7 19	8 39	...	...	16 15	19 42
87½	Borore.....	...	...	10 13	14 8	...	21 28	Chilivani 286 { *arr.*	...	7 28	8 48	12 40	...	16 32	
95½	Macomer	5 45	8 42	10 57	14 37	18 37	21 55	*dep.*	...	...	9 39	13 26	...	17 17	...
116½	Giave	6 39	...	11 49	15 27	19 19		Giave	...	...	9 39	13 26	...	17 17	...
133	Chilivani ... { *arr.*	7 10	9 45	12 28	16 2	19 45	...	Macomer	5 0	8 45	10 42	14 29	15 35	18 34	...
	dep.	7 27		12 42	16 16	19 55	...	Borore	5 17	...	10 58	...	15 55	18 51	...
146½	Oschiri	8 12	...	13 18	16 48	20 19	...	Paulilatino	5 42	...	11 18	...	16 21	19 13	...
162½	Monti.....	8 48	...	13 55	17 22	20 46	...	Oristano	6 32	9 49	11 59	...	17 25	19 56	...
176½	Terranova	9 18	...	14 23	18§ 0	21§17	...	Uras.....	7 8	...	12 36	...	18 0	20 23	...
	Civitavecchia							San Gavino	7 26	10 30	12 57	...	18 28	20 45	...
	(steamer) 253 *arr.*	...	...	...	7 35	7 35	...	Serramanna	7 49	...	13 20	...	19 1	21 9	...
190½	Golfo Aranci	...	...	...	18 34	...	...	Decimomannu	8 5	11 2	13 37	...	19 20	21 27	...
								Cagliari 286 ...*arr.*	8 22	11 19	13 57	...	19 43	21 47	...

▲—Depart from Terranova in connection with Steamer's arrival.

§—At or from Pier. RC—Restaurant Car.

2nd & 3rd class only. PORTO TORRES and CHILIVANI.

E.M.															
11½	Porto Torres *dep.*	...	...	7 35	†	12 30	17 30	...	Chilivani.....*dep.*	7† 30	8§45	9 52	...	16† 33	19† 56	...	...
28½	Sassari	6† 57	15 8	13	10 50	14* †50	18* †30	...	Ploaghe	7† 54	9† 14	10 17	...	17 4	20† 20	...	...
41	Ploaghe	6 52	8 0		11 50	15 39	19 14	...	Sassari.....	8* 35	9† 58	10 48	14 10	17 49	21* 0	...	...
	Chilivani 286 *arr.*	7† 16	8 21	...	12 21	16† 5	19† 38	...	Porto Torres *arr.*	9 0	...	...	14 35	...	21 25	...	...

*—Change at Sassari. †—1st. 2nd & 3rd class.

1st & 3rd class. CAGLIARI and TORTOLI.

E.M.															
	Cagliari.....*dep.*	...	7 0	10‡ 0	16 0	...		Arbatax (Tortoli							
32	Senorbi	...	9	8 12	38 18	25	...	Marina) *dep.*	...	...	6 10	13‡ 20	...	...	
43	Mandas ..... { *arr.*	...	10	6 13	30 19	30	...	Tortoli	...	...	6 22	13 33	...	...	
	dep.	‡	10 40	14 10			...	Gairo	...	‡	9 26	17 3	...	...	
87½	Seui	6 30	14	12 17	50	...	...	Seui	...	...	6 20	10 43	18 20	...	
104	Gairo	7 57	15	30		...	...	Mandas { *arr.*	...	...	9 45	13 52		...	
139	Tortoli	10 38	17	49	...	...	...	*dep.*	6 10	10	20	14	20	...	...
142	Arbatax (Tortoli							Senorbi	6 58	11	5	15	4	...	...
	Marina) *arr.*	10 50	18	0	...	...	...	Cagliari 286..... *arr.*	9 10	13	15	17	5	...	...

MONTE and TEMPIO. E.M. 25

Monti ..... *dep.*	6 40	17	35	Tempio ..... *dep.*	4 40	15	20	...	...
Tempio ..... *arr.*	8 40	19	25	Monti..... *arr.*	6 15	17	5	...	...

‡—Weekdays only.

CAGLIARI and IGLESIAS.

§—2nd & 3rd class.

E.M.															
	Cagliari 285 .....*dep.*	6§25	...	7§30	10§35	...	18 50	Iglesias.....*dep.*	6 0	15	6	19	10	...	...	...	...
11	Decimomannu	6 47	6 58	8 35	10 57	11 9	19 21	Siliqua	5 29	15	35	19	40	...	...	...	...
19	Siliqua.....	...	7 18	9 21	...	11 29	19 41	Decimomannu.....	6 53	15	56	19	58	...	...	...	...
34	Iglesias..... *arr.*	...	7 48	10 15	...	11 58	20 11	Cagliari ..... *arr.*	7 20	16	19	20	23	...	...	...	...
E.M.	Iglesias ..... *dep.*	8 10	...	15 20	...	...	...	Palmas-Suergiu ...*dep.*	9 50	...	...	17	5	...	...	...	...
4	Monteponi	8 23	...	15 33	...	...	...	Monteponi	11 6	...	...	18	21	...	...	...	...
21	Palmas-Suergiu ...*arr.*	9 35	...	16 45	...	...	...	Iglesias ..... *arr.*	11 19	...	...	18	34	...	...	...	...

IGLESIAS and PORTOVESME

Automobile Service.

E.M.															
	Iglesias.....*dep.*	15 20	...	...	...	...	...	Portovesme .....*dep.*	8 15	...	...	...	...	...	...
2½	Monteponi	15 28	...	...	...	...	...	Gonnesa	8 42	...	...	...	...	...	...
6½	Gonnesa	15 43	...	...	...	...	...	Monteponi.....	8 47	...	...	...	...	...	...
15½	Portovesme .....*arr.*	16 10	...	...	...	...	...	Iglesias..... *arr.*	9 5	...	...	...	...	...	...

TRIPOLI RAILWAYS.

Dist.		A	C	F	H		
E.M.	Tripoli (Cen.) ...*dep.*	6 30	6 30	16 15	16 15	...	...
10	Zanzur	7 5	7 12	16 52	16 52	...	...
29½	Zavia	8 15	8 50	17 55	18 6	...	...
47½	Sabratha Vulpia ...	9 15	10 5	18 45	19 0	...	...
73½	Zuara .....*arr.*	10 26	11 45	20 0	20 10	...	...

		G	E	B	A	C			
	Zuara .....*dep.*	5 5	6 0	...	15 0	15 0	...	...	...
	Sabratha Vulpia ...	6 22	7 5	...	16 10	16 28	...	...	...
	Zavia	7 24	8 3	12 30	17 10	17 45	...	...	...
	Zanzur	8 29	2 53	13 40	...	19 3	...	...	...
	Tripoli .....*arr.*	8 58	9 20	14 10	18 46	19 30	...	...	...

A—Not on Fris. B—Mon. & Thurs. only. C—Fris. only. E—Not on .Tues
F—Thurs. & Sun. only. G—Tues. only. H—Except Thurs. & Sun.

E.M.									
13	Tripoli (Cent.)*dep.*	6 0	15 30	...	...	...	...	...	...
	Tagiura .....*arr.*	7 10	16 55	...	...	...	...	...	...
E.M.	Tripoli (Cent.)*dep.*	6 40	...	16†30	...	...	...	...	...
31	Azizia (Chedua)*ar*	8 45	...	18 8	...	...	...	...	...
51½	Henscir-el-A. *dep.*	9 48	...	...	...	...	...	...	...
...	Garian .....*arr.*	10 40	...	19 35	...	...	...	...	...

	Tagiura .....*dep.*	7 30	18 0	...	...	...	...	...	...
	Tripoli(Cent.) *arr.*	8 40	19 10	...	...	...	...	...	...
	Garian ..... *dep.*	7† 0	15 0	...	...	...	...	...	...
	Henscir-el-A. *dep.*	...	...	...	...	...	...	...	...
	Azizia ..... *dep.*	8 40	16 50	...	...	...	...	...	...
	Tripoli(Cent.) *arr.*	10 15	18 56	...	...	...	...	...	...

†—Tuesdays only.

E.M.				*				
	Bengasi .....*dep.*	...	...	8 0	...	15 30	...	...
18½	Regima	...	...	8 57	...	16 39	...	...
37½	El Abiar	...	...	9 46	...	17 42	...	...
47½	Sidi Maius.....	...	...	...	...	18 11	...	...
67	Barce .....*arr.*	...	...	10 52	...	19 7	...	...

	Barce... .....*dep.*	6 30	...	...	...	‡ 16 30	...	...
	Sidi Maius.....	7 32	...	...	...	...	...	...
	El Abiar.....	8 4	...	...	...	17 44	...	...
	Regima	9 1	...	...	...	18 31	...	...
	Bengasi..... *arr.*	9 52	...	...	...	19 12	...	...

E.M.		¶	*a*					
—	Bengasi .....*dep.*	8 30	10 30	...	...	...	...	...
34¾	Soluch.....*arr.*	10 22	12 20	...	...	...	...	...

	Soluch.....*dep.*	15† 0	...	...	...	...	...	...
	Bengasi .....*arr.*	16 50	...	...	...	...	...	...

a—Tues. only. *—Thurs. Sats. & Suns, only. †—Weekdays only. ‡—Tues., Thurs. Sats. & Suns. only.
¶—Tues. & Suns. excepted.

Given under reserve, according to latest information received

SPANISH RAILWAYS.

WEST EUROPE (Greenwich Time) is kept on Spanish Railways.

Some details in regard to accommodation on trains are given on page xlvii. In addition to what is there stated, Saloon Cars and "Coches Butacas," like First-class Corridor Carriages, run on certain trains. For these a supplement of 10 per cent. above the first class fare is charged. Seats can be reserved in 1st class on some of the expresses, otherwise the supplement is paid at the station before departure if accommodation should be available.

In Spain the charges for tickets vary slightly over the different Companies lines.

There are no fixed kilometric charges of universal application for less than 3,000 kilometres.

Kilometrical Railway Tickets.—These tickets, available for travelling total distances of from 3,000 to 12,000 kilometres (1,864 miles to 7,458 miles are issued by the Spanish Railway Companies at the following rates:—

Kilos.	Eng. Miles.	Pesetas.	Pesetas.	Pesetas	Validity	
		1st Class	2nd Class	3rd Class	*Persons.	Duration.
3,000	1,864½	323'35	242'75	147'55	1	3 months
4,000	2,486	429'00	323'25	195'15	2	4 ,,
5,000	3,107½	534'75	402'60	242'75	3	5 ,,
6,000	3,729	645'55	481'90	291'55	4	6 ,,
8,000	4,972	856'95	645'55	386'75	5	8 ,,
10,000	6,215	1,068'50	804'15	481'90	6	10 ,,
12,000	7,458	1,281'95	962'75	582'10	7	12 ,,

*—For persons of same family only.

Railway Tickets in Spain include an Insurance Fee for travellers, up to Ptas 30.000 in case of death. The Insurance Fee is 4 per cent. and is included in the price of the ticket.

Special Circular Tickets for nine different itineraries are also to be obtained. Both kinds of tickets are about 25 per cent. cheaper than the ordinary fares. For full particulars, apply to the usual tourist agencies.

IRUN, SAN SEBASTIAN, BURGOS, VALLADOLID and MADRID (NORTE).

PARIS 58	dep.	...	...	17 25	...	20[f]40	...	...	...	...	...	...	22 15	23 54	...	...	11 20	8 40	...	...	...								
BORDEAUX 71	dep.	...	...	0 31	...	4[f]48	...	...	...	...	...	...	8 0	13 45	...	...	17 22	16 43	...	...	...								
HENDAYA 71	arr.	...	...	5 55	...	8[f]30	...	...	...	...	...	...	12 5	17 22	...	...	20 41	20 15	...	...	...								
IRUN 71	arr.	...	...	6 14	...	8[f]41	...	...	...	...	...	...	12 16	17 33	...	...	20 52	20 28	...	...	...								
		2&3	1 & 3			1&2	2&3	2&3	2&3	2&3	2&3				2&3	2&3	Lx 2		2&3		2&3								
Irun	dep.	6 50	8 10	8 20	...	8 40	9 30	10 45	12 40	14 30	14 40	16 0	17 0	19 0	19 40	20 40	21 0	21 15	...	22 30									
Lezo-Renteria		6 59	...	8 33	...		9 39	10 54	12 49	14 39	14 56	16 18	17 10	18 9	19 49	...	...	21 24	...	22 39									
Pasajes		7 2	...	8 38	...	RC	9 42	10 57	12 52	14 42	15 3	16 27	17 14	19 12	19 52	RC	SC	21 27	...	22 42									
S. Sebastian... { arr.		7 7	8 26	8 45	...	8 56	9 47	11 2	12 57	14 47	15 10	16 35	17 20	19 17	19 57	20 57	21 18	21 32	...	22 47									
289, 293 { dep.		7 10	8 29	9 12	...	9 0	9 50	11 5	13 0	14 50	15 28	17 4	17 25	19 20	20 0	21 1	21 24	21 35	...										
Andoain		7 27	...	9 33	...	B	10 7	11 22	13 17	15 7	16 6	17 48	17 41	19 37	20 17	S	...	21 52	...										
Tolosa		7 41	8 54	9 52	...	...	10 21	11 36	13 31	15 21	16 38	18 19	17 56	19 51	20 31	SC	21 50	22 6	...										
Beasain		8 1	...	10 20	...	...	10 41		13 52	15 40	17 20	19 0	18 13	20 11	20 50	...	22 8	22 25	...										
Zumarraga		8 18	9 27	10 50	...	9 56	10 58	...	14 9	15 57	18 45	19 50	18 31		21 7	22 1	22 27	22 42	...										
Alsasua	arr.		10 0	11 35	...	10 30		...	14 42		19 40	20 45	19 6	...	21 40	22 35	23 2		...										
SARAGOSSA 290	arr.	...	...	...	...	20 20	...	...	...	...	6 30	...	...	...	...	...	...	...	...										
BARCELONA 290	arr.	...	...	...	...	...	...	...	...	...	19 30	...	...	...	...	...	...	...	...										
Alsasua	dep.	...	...	11 48	...	10 35	...	...	...	...	...	21 10	19 13	...	...	22 40	23 9	...	...										
Salvatierra		...	...	12 18	...	...	...	...	...	...	...	21 50	19 39	...	...	...	...	...	...										
Vitoria		...	...	12 52	...	11 20	...	...	...	...	...	22 50	20 10	...	...	...	...	...	...										
Miranda (Buffet)	arr.	...	...	13 35	...	11 54	...	...	...	...	...	23 45	20 50	...	...	23 27	23 58	...	...										
BILBAO 290	dep.	...	...	10[f]20	...	8 15	...	...	...	...	...	22 10	18 30	...	...	19 45	22 10	...	...										
Miranda	dep.	8 10	...	14 20	...	12 2	...	...	...	...	...	1 25	21 15	...	...	0 10	0 40	...	...										
Pancorbo		8 37	...	14 55	...	...	...	...	...	...	...	2 11	...	...	...	...	...	...	...										
Bribiesca		9 6	...	15 30	...	...	...	...	...	...	...	3 1	22 1	...	...	...	...	...	...										
Quintanapalla		9 46	...	16 20	...	...	...	...	...	...	...	4 14	...	...	...	...	...	...	...										
Burgos		10 5	...	16 40	...	13 21	...	...	...	...	...	4 40	22 44	...	...	1 33	2 5	...	...										
Quintanilleja		10 26	...	17 29	...	...	...	...	...	...	...	5 16	...	...	...	...	...	...	...										
Villodrigo		11 5	...	18 20	...	...	...	...	...	...	...	6 13	...	...	...	...	...	...	...										
Quintana		11 16	...	18[f]36	...	...	...	...	...	...	...	6 30	...	...	...	...	...	...	...										
Torquemada		11 28	...	18 49	...	...	1 & 3	...	...	...	...	6 50	...	...	...	...	...	...	...										
Venta de Banos	arr.	11 50	...	19 15	...	14 25	...	...	...	...	...	7 20	23 55	...	...	2 44	3 17	...	...										
CORUNNA 291	dep.	...	...	18 45	...	...	...	...	...	...	...	...	...	9 0	...	...	...	...	16 30	...									
SANTANDER 290	dep.	...	...	9 40	...	...	8 40	...	...	...	...	...	...	...	21 0	...	...	...	21 0	...									
Venta de Banos	dep.	11 54	...	19 35	...	14 27	14 42	...	...	...	...	8 0	...	0 40	4 0	2 45	3 19	...	5[w] 0	...									
Duenas		12 3	...	19 46	...	...	...	...	...	...	...	8 14	...	0 50	...	...	...	...	...	...									
Valladolid 299 {	arr.	12 40	...	20 30	...	14 55	15 10	...	...	...	...	9 5	...	1 24	4 31	3 16	3 50	...	5 28	...								
299 {	dep.		...	22 13	...	15 0	15 15	...	16 10	...	...	9 30	...	1 34	4 39	3 21	3 55	...	5 40	6 30								
Viana		...	...	22 35	...	...	...	...	16 28	...	...	9 55	...	...	...	...	...	...	...	6 48								
Valdestillas		...	...	22 45	...	...	...	...	16 35	...	...	10 5	...	...	...	S	...	...	...	6 55								
Matapozuelos		...	...	23 0	...	...	...	...	16 45	...	...	10 22	...	...	...	...	...	...	RC	7 5								
Medina	arr.	...	...	23 30	...	15 37	15 52	...	17 7	...	...	10'55	...	2 27	5 20	4 0	4 35	...	6 17	7 26								
SALAMANCA 291	arr.	...	...	...	...	18 35	18 35	...	...	...	...	...	...	6 51	...	5 59	...	...	10 9	...								
LISBON 305	arr.	...	...	...	...	...	...	...	...	...	...	...	...	...	...	16 50	...	...	...	...								
Medina	dep.	...	...	0 5	...	15 39	15 56	...	17 9	...	...	11 25	...	2 39	5 30	4 15	4 50	...	6 19	7 30								
Arévalo		...	...	1 0	...	...	...	...	17 52	...	...	...	...	3 20	...	...	...	...	...	8 16								
San Chidrian		...	...	1 30	...	...	...	...	18 15	...	...	...	...	...	...	...	...	...	...	8 39								
Mingorria		...	...	2 3	...	...	...	...	18 37	...	...	...	...	...	...	...	...	...	...	9 2								
Avila		...	...	2 25	...	16 56	Via	Segovia	18 55	...	...	Via	Segovia.	4 22	7 0	5 40	6 20	...	7 35	9 20								
Las Navas		...	...	3 55	...	...	...	...	19 56	...	...	...	...	...	...	...	...	...	8 20	10 26								
Robledo		...	...	4 28	...	...	...	...	20 19	...	...	...	...	...	...	...	...	...	...	10 49								
El Escorial		...	...	4 50	...	18 15	...	...	20 36	...	...	...	...	5 58	8 28	7 6	7 48	...	8 51	11 6								
Villalba		...	...	5 11	...	18 30	19 4	...	20 54	...	...	17 35	...	6 14	8 43	7 21	8 3	...	9 5	11 36								
Torrelodones		...	...	5 31	...	...	...	...	...	...	...	18 0	...	...	...	...	...	...	...										
Pozuelo		...	...	6 7	...	...	...	...	...	...	...	18 37	...	...	...	...	...	...	...										
Madrid (Norte) 296	ar.	...	...	6 20	...	19 10	19 40	...	21 30	...	...	18 50	...	7 0	9 20	8 0	8 45	...	9 40	12 35								

B—Coches Butacas 1 cl. (supplement).
[w]—Sleeping Car from Vigo on Mon. Wed. and Fri.
RC—Restaurant Car.
S—Sud Express, daily.
[f]—Pyrenees Cote d'Argent Express (Lux 1&2).
SC—Sleeping Cars by this Train.

MEDINA DEL CAMPO, SEGOVIA and VILLALBA (NORTE).

Medina-del-C.	dep.	6 0	...	11 25	15[f]56	19 45	...	...	...	...	...	...	...	...	...	...	...	...	...	...	...	...	...	...	...	...	...	...	...
Olmedo		6 25	...	12 0	16 18	20 10	...	...	...	...	...	...	...	...	...	...	...	...	...	...	...	...	...	...	...	...	...	...	...
Coca		6 53	...	12 32	...	20 38	...	...	...	...	...	...	...	...	...	...	...	...	...	...	...	...	...	...	...	...	...	...	...
Ortigosa-S. Maria de N		7 16	...	13 7	...	21 1	...	...	...	...	...	...	...	...	...	...	...	...	...	...	...	...	...	...	...	...	...	...	...
Segovia {	arr.	8 10	...	14 30	17 40	21 55	...	...	...	...	...	...	...	...	...	...	...	...	...	...	...	...	...	...	...	...	...	...	...
	dep.	8 15	...	15 0	17 45		...	...	...	...	...	...	...	...	...	...	...	...	...	...	...	...	...	...	...	...	...	...	...
Espinar		8 55	...	16 15	18 21	...	...	...	...	...	...	...	...	...	...	...	...	...	...	...	...	...	...	...	...	...	...	...	...
Villalba	arr.	9 50	...	17 35	19 4	...	...	...	...	...	...	...	...	...	...	...	...	...	...	...	...	...	...	...	...	...	...	...	...
MADRID 288	arr.	10 30	...	18 50	19 40	...	...	...	...	...	...	...	...	...	...	...	...	...	...	...	...	...	...	...	...	...	...	...	...

‡—1 & 3 class. RC—Restaurant Car. SC—Sleeping Car.

NORTHERN RAILWAY COMPANY—(Caminos de Hierro del Norte).

MADRID, VALLADOLID, BURGOS, SAN SEBASTIAN, IRUN and HENDAYA

Dist.																													
E.M.						1&2	1 & 3											SC											
							RC											Lx 2											
—	Madrid— (Norte)	dep.	...	8 0	8 30	10 30	10 45	...	16 0	...	19 30	19 40	...	22 0	22 20	23 0	23 15	...	...	23 35	...
5½	Pozuelo		...	...	8 44	...	...	...	...	...	RC	...	...	...	...	...	...	...	...	23 48	...
18½	Torrelodones		...	...	9 24	...	...	...	...	...	E	...	...	...	...	...	...	...	...	0 28	...
23½	Villalba 289		...	8 36	9 38	11 6	11 21	...	16 36	...	20 6	20 18	...	22 41	22 58	23 38	23 57	...	...	0 42	...
31½	El Escorial		...	8 54		11 23		...	16 54	...	20 21		...	22 55	23 12	23 53	0 14	...	...	1 1	...
36½	Robledo		...	9 16		RC		...	17 16	...	...		...	...	...	...	...	...	...	1 32	...
47½	Las Navas		...	9 41		B		...	17 41	...	SC		...	RC	...	SC	...	...	...	2 5	...
70½	Avila		...	10 32	Via	12 35	Via	...	18 30	...	21 35	Via	...	0 15	0 38	1 15	1 47	...	...	3 11	...
79½	Mingorria		...	10 52				...	18 52	...	...		...	...	...	...	...	...	...	3 40	...
90	San Chidrian		...	11 13				...	19 13	...	...		...	S	...	...	...	...	...	4 6	...
102½	Arévalo		...	11 36				...	19 36	...	...		...	...	...	2 42	...	...	...	4 33	...
124½	Medina 291	arr.	...	12 19	15 55	13 50	14 35	...	20 19	...	22 50	0 15	...	1 40	2 1	2 35	3 19	...	...	5 22	...
...	LISBON 305	dep.	...	...	...	...	...	...	...	...	...	...	...	12 55	8 40	8 40	...	...	...	...	...
...	SALAMANCA 291	d	...	...	...	11 11	...	...	...	...	...	...	...	23 59	23 10	23 10	...	...	...	...	...
...	Medina	dep.	9 18	12 21	16 40	13 52	14 37	...	20 21	...	22 55	...	...	1 55	2 11	2 50	3 27	...	...	5 42	...
134½	Matapozuelos		9 40	12 43	17 14	...	...	...	20 41	...	...	...	...	...	...	...	...	...	...	6 10	...
139½	Valdestillas		9 51	12 51	17 30	...	...	...	20 51	...	...	...	...	...	...	...	...	...	...	6 21	...
145½	Viana		9 58	12 58	17 42	...	...	...	20 58	...	...	...	...	...	...	...	...	...	...	6 29	...
150½	Valladolid	arr.	10 15	13 15	18 5	14 25	15 10	...	21 15	...	23 28	...	...	2 33	2 49	3 27	4 6	...	...	6 46	...
	299	dep.			18 40	14 30	15 15	15 30		...	23 35	...	...	2 38	2 55	3 32	4 11	...	...	7 6	...
...	Duenas		...	...	19 35	...	...	16 8	...	...	...	...	...	...	...	...	...	...	...	7 51	...
173½	Venta de B.	arr.	...	...	19 45	15 0	15 45	16 16	...	...	0 5	...	...	3 9	3 26	4 3	4 37	...	...	8 0	...
316½	SANTANDR 290	ar	...	...	...	20 55	...	...	...	...	...	...	...	...	9 0	...	...	...	...	...	...
523	CORUNNA 291	arr	...	...	...	...	...	...	...	...	11 45	...	...	...	19 10	19 10	...	...	...	...	...
...	Venta de B.	dep.	...	...	20 25	15 2	...	16 21	...	...	...	...	...	3 10	...	4 5	5 15	...	...	...	...
186½	Torquemada		...	...	20 58	...	...	16 46	...	...	...	...	...	...	...	...	...	...	...	...	...
193½	Quintana		...	...	21 16	...	...	16 58	...	...	...	...	...	...	...	...	...	...	...	...	...
199½	Villodrigo		...	...	21 33	...	...	17 11	...	...	...	...	...	...	...	...	...	...	...	...	...
220	Quintanilleja		...	...	22 27	...	...	17 54	...	...	...	...	...	...	...	...	...	...	...	...	...
225½	Burgos		...	...	22 40	16 5	...	18 5	...	...	...	...	...	4 27	...	5 11	6 21	...	...	...	...
236	Quintanapalla		...	...	23 28	...	...	18 50	...	...	...	...	...	...	...	...	...	...	...	...	...
255½	Bribiesca		...	...	0 22	...	...	19 31	...	...	...	...	...	S	...	...	7 6	...	...	...	...
269	Pancorbo		...	...	0 57	...	...	19 57	...	...	...	...	...	...	...	...	...	...	...	...	...
281½	Miranda	arr.	...	...	1 25	17 20	...	20 20	...	...	...	...	...	5 52	...	6 29	7 43	...	...	...	...
346	BILBAO 290	arr.	...	...	6 20	19 35	...	22 40	...	...	...	...	...	...	...	9 0	10 30	...	...	...	...
...	Miranda	dep.	...	...	2 10	17 27	...	...	...	...	...	...	...	6 0	...	6 35	8 0	...	...	...	...
302	Vitoria		...	...	3 25	17 59	...	...	...	...	...	...	...	6 38	...	7 10	8 43	...	...	...	...
317	Salvatierra		...	...	4 5	...	...	...	...	...	...	...	...	...	...	...	9 10	...	...	...	...
328¾	Alsasua	arr.	2&3	...	4 40	18 37	...	...	...	...	2&3	...	2&3	7 24	...	7 54	9 35	...	...	...	...
...	BARCELONA 290	d	...	...	...	18 30	...	...	...	...	...	...	...	...	...	...	...	...	...	...	...
...	SARAGOSSA 290	d	...	...	...	7 0	...	...	2&3	...	15 45	...	...	...	...	...	...	2&3	2 30	2&3	...
...	Alsasua	dep.	2&3	5 25	18 42	2&3	...	...	...	...	19 10	21 25	8 20	7 33	...	8 4	9 45	...	10 0	...	2&3
347½	Zumarraga		6 30	...	6 45	19 15	20 20	...	18 0	19 47	21 58	8 57	8 6	...	8 37	10 20	11 10	11 10	13 20	...	
356	Beasain		6 47	7 35	7 16	19 32	20 37	...	18 17	20 4	...	9 16	...	...	8 54	10 37	11 27	11 41	13 37	15 15	
366	Tolosa		7 6	7 54	8 3	...	20 57	...	18 36	20 23	22 28	9 36	...	...	9 11	10 54	11 47	12 27	13 57	15 35	
373½	Andoain		7 20	8 8	8 23	...	21 10	...	18 50	20 36	...	9 50	...	...	...	11 9	12 1	12 53	14 10	15 48	
381½	San Sebastian		7 37	8 25	8 44	20	8 21	28	...	19 7	20 53	22 52	10 7	9 3	...	9 35	11 25	12 18	13 15	14 28	16 6
385½	Pasajes		7 45	8 35	10 18	...	21 35	...	...	19 14	21 0	...	10 15	RC	...	...	11 37	12 25	14 1	14 35	16 14	
385½	Lezo-Renteria		7 48	8 38	10 37	...	21 38	...	...	19 17	21 3	...	10 18	...	...	...	11 42	12 28	14 11	14 38	16 17
392	Irun {	arr.	7 57	8 47	10 50	20	26	21	47	...	19 26	21 12	23 13	10 27	9 24	...	9 56	11 52	12 37	14 24	14 47	16 26
	{	dep.	7 58	8 48	11 5	20	41	21	48	...	19 27	21 13		10 28	9 36	...	10 6	11 56	12 38	14 30	14 48	16 27
393¼	Hendaya	arr.	8 1	8 51	11 10	20	45	21	51	...	19 30	21 16	...	10 31	9 40	...	10 10	12 0	12 41	14 35	14 51	16 30
...	HENDAYA	dep.	...	...	13 54	22	14	...	...	...	...	...	...	11 5	...	13 54	13 54	...	...	...	...
538	BORDEAUX 71	ar	...	...	16 59	2[f]	7	...	...	...	...	...	...	14 17	...	16 59	16 59	...	...	...	...
903¾	PARIS 61	arr.	...	...	5 20	9[f]30		...	...	...	...	...	...	20 50	...	23 45	23 45	...	...	...	...

B—Coches Butacas in this train (supplement).
E—Sleeping Car to Vigo on Mon., Wed. & Sat.
S—Sud Express, Lux 1&2 cl. from Madrid and Lisbon daily.
RC—Restaurant Car.
SC—Sleeping Cars by this train.
§—Sleeping Car to Hendaya and Bilbao.
[f]—Pyrenees Cote d'Argent Express (Lux 1&2).

HENDAYA and SAN SEBASTIAN Electric Railway.—In 54 minutes. Trains each way at 7.54, 8.54, 9.24, 9.54 10.24, and half-hourly until 20.54.

VILLALBA, SEGOVIA, and MEDINA DEL CAMPO (NORTE)

RC—Restaurant Car.
SC—Sleeping Car
‡—1 & 3 class.

E.M.																													
—	MADRID 289	dep.	...	8 30	10 45	19 40	...	...	...	...	...	...	...	...	...	...	...	...	...	...	...	...	...	...	...	...	...	...	...
22½	Villalba	dep.	...	9 51	11[f]22	20 19	...	...	...	...	...	...	...	...	...	...	...	...	...	...	...	...	...	...	...	...	...	...	...
—	Espinar		...	11 24	12 18	21 23	...	...	...	...	...	...	...	...	...	...	...	...	...	...	...	...	...	...	...	...	...	...	...
39½	Segovia {	arr.	...	12 15	12 55	22 0	...	...	...	...	...	...	...	...	...	...	...	...	...	...	...	...	...	...	...	...	...	...	...
	{	dep.	7 0	12 35	13 0	22 5	...	...	...	...	...	...	...	...	...	...	...	...	...	...	...	...	...	...	...	...	...	...	...
62½	Ortigosa-S. M. de N.		7 53	14 8	...	22 55	...	...	...	...	...	...	...	...	...	...	...	...	...	...	...	...	...	...	...	...	...	...	...
74	Coca		8 17	14 40	...	23 15	...	...	...	...	...	...	...	...	...	...	...	...	...	...	...	...	...	...	...	...	...	...	...
83½	Olmedo		8 44	15 19	14 13	23 47	...	...	...	...	...	...	...	...	...	...	...	...	...	...	...	...	...	...	...	...	...	...	...
97	Medina 288	arr.	9 10	15 55	14 35	0 15	...	...	...	...	...	...	...	...	...	...	...	...	...	...	...	...	...	...	...	...	...	...	...

BARCELONA and SARAGOSSA (NORTE).—See also page 295.

Dist.	Barcelona		1&3											
E.M.	294 *dep.*	...	8 5	9 15	13 0	14 25	18 30	20 0	21 0	23 30				
6½	Moncada	...	...	...	13 18	...	RC	20 18	21 18	23 53				
14½	Sabadell	...	8 32	9 48	13 32	14 50	18 59	20 32	21 32	0 33				
31½	Monistrol 291	...	RC	10 29	14 3	15 20	19 30	21 3	22 3	1 40				
40½	Manresa	...	9 22	10 57	14 15	15 40	19 51	21 15	22 15	2 24				
62½	Calaf	...	10 8	11 56	...	16 26	20 46	...	...	3 39				
69½	San Guim	...	10 28	12 17	...	16 47	21 11	...	...	4 4				
78½	Cervera	...	10 46	12 36	...	17 4	21 30	...	...	4 33				
99½	Mollerusa ...	...	11 30	13 26	...	17 48	22 18	...	...	5 48				
113½	Lerida { *arr*	...	11 55	13 55	...	18 15	22 45	...	...	6 25				
	{ *dep.*	...	12 5	14 40	...	...	22 55	...	...	7 15				
128½	Almacellas ...	...	...	15 17	...	...	23 22	...	...	8 2				
151½	Selgua	...	13 11	16 14	...	...	0 6	...	...	9 19				
171½	Sarinena	...	...	17 2	...	...	0 46	...	...	10 25				
195	Tardienta 291	...	14 28	...	...	...	1 23	...	...	11 19				
211½	Zuera 291	...	15 4	18 34	...	...	1 51	...	...	12 5				
	Saragossa—													
227½	Arrabal *arr*	...	15 29	19 10	21 15	...	2 15	...	...	12 40				
231½	Sepulcro *ar.*	...	...	...	21 30	...	...	...	...	...				
443	MADRID *arr*	...	...	...	8 0	...	...	...	...	...				

MADRID										
298 *dep.*	...	...	20 40	...	...	9 40	...	...		
Saragossa—										
Sepulcro *dp.*	...	...	7 30	...	...	16 15	...	...		
Arrabal *dp.*	3 0	...	8 0	10 10	15 30	16 40	20 0	...		
Zuera	3 25	...	8 33	10 45	15 57	17 19	20 41	...		
Tardienta	3 51	...	...	11 15	16 20	17 54	21 17	...		
Sarinena	4 35	...	...	12 6	17 1	19 2	22 0	...		
Selgua	5 12	...	...	12 56	17 36	19 55	...	...		
Almacellas ...	5 56	...	...	13 58	18 16	21 2	...	...		
Lerida { *arr*	6 20	...	...	14 35	18 40	21 40	...	...		
{ *dep.*	6 30	...	10 0	15 10	18 45	21 46	...	...		
Mollerusa	7 0	...	10 29	15 40	19 13	23 30	...	...		
Cervera	7 55	...	11 20	16 30	20 6	0 57	...	...		
San Guim	8 15	...	11 38	16 48	20 26	1 23	...	...		
Calaf	8 35	...	11 57	17 9	20 45	1 58	...	...		
Manresa	9 21	10 30	12 42	18 1	21 27	3 22	...	19 30		
Monistrol	9 43	10 43	...	18 24	...	3 52	...	19 45		
Sabadell	10 17	11 13	13 35	19 1	22 20	5 4	...	20 15		
Moncada	...	11 26	...	...	...	...	...	20 26		
Barcelona *arr*	10 45	11 45	14 0	19 30	22 46	5 50	...	20 45		

SARAGOSSA and ALSASUA (NORTE).

E.M.	Saragossa		2&3											
—	(Arrabal) 295 *dep.*	2 30	7 0	...	13 25	15 45	19 30	22 0						
10	Las Casetas { *arr*	2 50	7 23	...	13 50	16 4	19 51	22 30						
	298 { *dep.*	2 55	7 33	...	14 20	16 8	19 53	23 10						
15½	Alagon	3 8	7 50	...	14 41	16 19	20 8	23 31						
35	Cortes.....	3 52	8 46	...	16 1	16 57	20 58	0 59						
48½	Tudela 299.....	4 22	9 20	...	16 53	17 19	21 30	2 1						
58½	Castejon { *arr*	4 40	9 40	...	17 15	17 35	21 50	2 25						
	290 { *dep.*	5 10	10 5	...	...	17 50	...	3 20						
76	Caparroso	5 52	10 58	...	...	18 26	...	4 36						
86	Tafalla	6 25	11 38	...	...	18 54	...	5 42						
113	Pamplona { *arr*	7 45	13 10	...	...	19 55	...	7 20						
	{ *dep.*	8 0	14 0	17 35	...	20 0	...	8 25						
133½	Huarte-Araquil ...	8 55	15	18 29	...	20 42	...	9 34						
145½	Alsasua 288... *arr*	9 20	15 35	19 0	...	21 0	...	10 9						

Alsasua ..... *dep.*	...	...	...	8 20	10 10	12 0	19 40	20 5						
Huarte-Araquil ...	...	...	...	8 56	...	12 37	20 9	20 43						
Pamplona { *arr.*	...	...	...	9 50	11 15	13 40	21 5	22 5						
{ *dep.*	...	...	6 35	...	11 20	14 30	21 45	22 30						
Tafalla	...	...	8 10	...	12 16	15 57	22 58	0 11						
Caparroso	...	...	8 43	...	...	16 29	23 25	0 52						
Castejon { *arr.*	...	...	9 30	...	13 5	17 14	0 5	1 50						
{ *dep.*	7 15	8 55	9 55	...	13 20	17 36	0 40	2 30						
Tudela	7 39	9 31	10 23	...	13 37	18 4	0 59	3 10						
Cortes	8 7	10 13	10 59	...	14 1	18 38	1 27	3 57						
Alagon	8 56	11 18	11 54	...	...	19 32	2 8	5 12						
Las Casetas { *arr.*	9 9	11 35	12 9	...	14 51	19 46	2 20	5 30						
Saragossa 291 *ar*	9 40	12 15	12 35	...	15 15	20 26	2 45	6 30						

BILBAO and CASTEJON (NORTE).

E.M.				1&2						Ex 3		
—	Bilbao 293 *dp.*	8 15	10 20	9 45	15 15	18 30	19 45	22 10	...			
6½	Arrigorriaga ...	...	10 39	...	15 52	...	20 15	...	...			
21½	Amurrio	...	11 23	...	16 56	...	21 14	...	...			
25½	Orduna	9	11 42	13 33	17 25	19 25	21 48	23 3				
34½	Lezama	...	12 8	...	17 57	19 49	22 18	23 22				
43½	Izarra.....	9 55	12 38	11 10	18 44	20 15	22 55	23 44				
64½	Miranda { *ar.*	10 30	13 25	11 45	19 35	21 0	23 44	0 25				
	288 { *dp.*	10 35	14 0	...	20 24	21 15	3 25	...				
77½	Haro	10 54	14 25	...	21 0	21 38	4 6	...				
82	Briones.....	11 5	14 38	...	21 16	21 50	4 23	...				
92½	Cenicero	11 23	15 2	...	21 50	22 11	5 0	...				
107½	Logrono	11 53	15 37	...	23	2 22	50	6 16				
138	Calahorra.....	12 44	16 49	...	0 49	23 49	7 47	...				
151½	Alfaro	13 4	17 18	...	1 31	0 15	8 22	...				
155½	Castejon 290 *ar*	13 10	17 25	...	1 40	0 20	8 30	...				

Castejon *dep.*	...	2 50	4 48	9 55	...	...	1&2	...	1&3					
Alfaro	...	3 1	4 56	10 4	...	...	...	17 43	18 13					
Calahorra	...	3 49	5 21	10 32	...	...	...	17 50	18 28					
Logrono	...	5 36	6 21	11 49	15 40	...	...	18 13	19 23					
Cenicero	...	6 18	6 50	12 21	16 12	...	...	19	5 21	19				
Briones	...	6 48	7 12	12 45	16 34	...	...	19 35	22	12				
Haro	...	7 36	7 23	12 59	16 48	...	...	20	1	23	6			
Miranda { *ar*	...	8 5	7 45	13 20	17 10	...	...	20 20	23	30				
{ *dp*	6 45	8 55	7 57	14 5	...	...	17 35	20 25	2	25				
Izarra	7 28	9 56	8 45	14 50	...	...	18 13	21 7	3	33				
Lezama	7 50	10 26	9	7	15	15	...	...	...	4	3			
Orduna	8 12	11 0	9	32	15	40	...	18 51	21	49	4	41		
Amurrio	...	11	14	9	42	15	54	...	...	...	4	55		
Arrigorriaga ...	...	12	6	10	15	16	39	...	...	...	5	51		
Bilbao 301 *arr*	9	0	12	35	10	30	17	0	...	19	35	22	40	6 20

SANTANDER and VENTA DE BANOS (NORTE).

Dist.		2&3	1&3		2&3	3	SC
E.M.	Santander 301 *dp*	...	8 40	9 40	18 10	21	0
12½	Renedo.....	...	9 12	10 20	18 43	21	37
17½	Torrelavega 301...	...	9 25	10 49	18 57	21	53
21½	Las Caldas	...	9 34	11 7	19	9 22	5
29½	Las Fraguas	...	9 54	11 39	19 31	22	32
34½	Barcena.....	...	10	18 12	15	19 53	22 57
55	Reinosa	7	5	11 45	14	20	0 25
72	Quintanilla	7	47	12 22	15	30	1 9
86½	Alar San Q.	8	22	12 51	16	19	1 42
120	Pina	9	34	...	18	7	...
136	Palencia { *arr*	10	5	14	15	18	50
	291 { *dep.*	10	18	14	29	19	10
143	V. Banos 291 *arr*	10	30	14	40	19	25
316½	MADRID 288.....	...	19	40	6	20	...

MADRID 289 *dep.*	2&3									
	22 20	...	23 35	10 45	...					
Venta de Banos	SC	2&3		1&3	2&3					
	3 33	...	8 35	15 47	18 38					
Palencia .. { *arr*	3 45	...	8 50	15 58	18 51					
{ *dep.*	4 0	...	9 10	16 10	19 0					
Pina	...	...	9 52	...	19 33					
Alar San Quc.....	5 29	...	11 40	17 41	20 53					
Quintanilla	5 58	...	12 26	18 11	21 26					
Reinosa	6 40	...	13 55	18 50	22 10					
Barcena.....	7 25	8 34	15	4	19 29					
Las Fraguas	7 42	8 52	15	28	19 44					
Las Caldas	8 0	9 10	16	0	20 1					
Torrelavega	8 15	9 24	16	28	20 13					
Renedo	8 30	9 36	16	45	20 28					
Santander ..*arr*	9 0	10 0	17	25	20 55					

TARRAGONA and LERIDA (NORTE, etc.).

*—2&3 class.

E.M.	Tarragona 294 *ar*	7 45	16*	15	20	25	...	...
10	Reus 295	8	10	16	40	20	48	...
21½	Plana-Picam. 295..	9	10	17	30	22	0	...
27½	Montblanch.....	9	40	18	2	22	29	...
39½	Vinaixa	10	22	18	48	23	10	...
48½	Borjas	10	46	19	16	23	38	...
64	Lerida 290 ...*arr*	11	20	19	55	0	15	...

Lerida ..... *dep.*	7*	15	15	0	19	20	...	...
Borjas	7	53	15*	2	20	4	...	...
Vinaixa	8	25	16	14	20	33	...	...
Montblanch.....	9	3	16	55	21	16	...	...
Pla.-Picamoixons	9	25	17	23	21	49	...	...
Reus	9	53	17	50	22	20	...	...
Tarragona *arr*	10	30	18	25	23	10	...	...

NORTHERN RAILWAY—continued.

VENTA DE BANOS, LEON and CORUNNA (NORTE)

Dist.	MADRID 289 .....*dep.*	19‡30	22 20	23 15	23 15	RC 10 45	...	...
E.M.		Ex 3	Ex 3			1&3		
...	Venta de Banos *dep.*	0 20	3 33	4 53	9	0 15 47	...	...
6½	Palencia 290 { *arr*	0 31	3 45	5 5	9 15	15 58	...	...
	{ *dep.*	0 33	3 50	5 11	9 30	16 5	18 55	...
20	Paredes	SC	SC	5 33	10 14	...	19 26	...
35½	Villada	RC	...	6 2	11 4	...	20 0	...
44½	Sahagun.....	...	...	6 24	11 40	17 3	20 25	...
72	Palanquinos	2 9	5 24	7 8	12 55	17 44	21 20	...
83½	Leon 291..... { *arr*	2 25	5 40	7 25	13 20	18 0	21 40	...
	{ *dep.*	2 31	...	7 40	18 20	...	...	...
115½	Astorga 301.....	3 30		8 53	20 0	...	...	...
132½	Brañuelas	4 12		9 36	20 52	...	...	...
146	Torre	4 42		10 12	21 32	...	...	...
162½	Ponferrada	5 22		10 53	22 35	...	...	...
172	Toral de los Vados.....	5 40		11 17	23 3	...	...	...
182½	Quereno	...		11 39	23 30	...	...	...
192	Barco de Valdeorras..	6 15		12 3	24 0	...	...	...
205	Montefurado	...		12 36	0 39	...	...	...
231½	Monforte 293 { *arr*	7 40		13 45	1 55	...	...	...
	{ *dep.*	7 55	...	14 10	6 25	...	...	...
247½	Oural	...	...	14 55	7 8	...	...	...
253½	Sarria	8 44	...	15 13	7 31	...	...	...
275½	Lugo	9 28	...	16 7	8 50	...	...	...
292½	Bahamonde	9 58	...	16 44	9 39	...	...	...
323½	Cesuras	...	...	18	1 11	50	...	...
333	Betanzos 295	11 22	...	18 30	12 30	...	...	...
346½	Corunna ..... *arr*	11 45	...	19 10	13 10	...	...	...

From Gijon (dep 20.30).	Corunna ..... *dep.*	...	9 0	Ex 3 16 30	Ex 3 ...	18 45	...
	Betanzos	...	9 51	17 1	...	19 45	...
	Cesuras	...	10 19	...	...	20 12	...
	Bahamonde	...	11 40	18 28	...	21 40	...
	Lugo ..... *dep.*	...	12 22	19 4	...	22 40	...
	Sarria	...	13 13	19 44	...	23 43	...
	Oural	...	13 33	...	...	24 0	...
	Monforte ..... { *dep.*	...	14 9	20 30	...	0 40	...
	{ *arr.*	...	14 35	20*45	...	2 25	...
	Montefurado	...	15 46	RC	...	3 44	...
	Barco	...	16 23	22 11	...	4 33	...
	Quereno	...	16 50	22 35	...	5 0	...
	Toral de Vados	...	17 18	23 0	...	5 41	...
	Ponferrada	...	17 46	23 30	...	6 15	...
	Torre	...	18 36	0 14	...	7 11	...
	Brañuelas	...	19 20	0 51	...	8 9	...
	Astorga	...	20 5	1 27	RC	9 10	...
	Leon..... { *arr*	SC	21 20	2 30	...	10 30	...
	{ *dep.*	1 55	21 50	2 35	12 30	15 0	...
	Palanquinos	1 52	22 9	2 52	12 47	15 29	...
	Sahagun.....	...	22 56	...	13 28	16 45	...
	Villada	...	23 15	...	...	17 15	...
	Paredes	...	23 42	...	...	17 55	...
	Palencia ..... { *arr*	3 23	0 3	4 30	14 20	18 30	...
	{ *dep.*	3 35	0 13	4 33	14 29	18 45	...
	Venta de Banos *arr*	3 48	0 25	4 45	14 40	19 0	...

‡—Sleeping Car. Madrid—Vigo on Mon. Wed. & Sats.
RC—Restaurant Car. SC—Sleeping Car.

MONISTROL and MONSERRAT.

E.M.												
—	Monistrol .....*dep.*	...	10	1	11	24	15	41	...	...	...	
5	Monserrat ..... *arr*	...	10	39	12	2	16	19	...	...	...	

Monserrat .....*dep.*	15	46	...	15	50	16	47	...	...	
Monistrol 290.....*arr*	14	19	...	16	21	17	20	...	...	

*—Restaurant Car. SC—Sleeping Car.

LEON and GIJON (NORTE).

E.M.		SC			2&3			2&3						
	Leon .....*dep.*	5	45	...	...	9	15	14	40	18	5	18	25	
16	La Robla 293	6	13	...	...	10	22	15	32	18	30	19	35	
33½	Busdongo.....	7	4	...	...	12	5	16	47	19	16	21	15	
45	Navidiello	7	30	...	...	17	22	RC						
60	Puentelos Fierros	8	7	...	8	20	13	0	18	8	20	9	...	
68	Pola de Lena	8	22	...	8	42	13	19	18	37	20	24	...	
72	Ujo	8	37	...	8	57	13	33	18	57	20	38	...	
75	Mieres	8	47	...	9	10	13	47	19	16	20	46	...	
81½	Soto de Rey	9	11	...	9	34	14	12	19	49	21	4	...	
87	Oviedo 301 { *arr*	9	25	...	9	52	14	30	20	10	21	17	...	
	{ *dep.*	9	30	...	9	57	14	35	20	25	21	20	19	20
90	Lugones	...		...	10	6	14	45	20	36	...	19	28	
94½	Villabona	9	49	...	10	22	15	1	21	5	21	41	19	45
106	Gijon .....*arr*	10	10	...	10	50	15	30	21	40	22	0	20	15

Gijon .....*dep.*	8	10	6	40	9	20	14	0	16	30	...	19	10	20
Villabona	8	38	7	22	9	52	14	32	17	4	...	19	43	20
Lugones	...		7	43	10	7	14	46	17	21	...	19	58	21
Oviedo ... { *arr*	8	55	7	55	10	15	14	55	17	30	...	20	7	21
{ *dep.*	9	0	8	15	...		15	0	...		...	20	12	21
Soto de Rey	9	15	8	50	...		15	24	...		...	20	34	21
Mieres	9	36	9	44	...		15	50	...		...	20	59	22
Ujo	9	52	10	8	...		16	8	...		...	21	17	22
Pola de Lena	10	3	10	27	...		16	20	...		...	21	29	22
Puentelos Fierros	10	23	10	53	...		16	40	...		...	21	50	23
Navidiello'...	...		RC		11	40	...		2&3		...	23	40	
Busdongo ...	6	30	10	27	12	21	...		...		17	32	...	0
La Robla ...	7	53	12	0	13	20	...		...		18	31	...	1
Leon ...*arr*	8	40	12	25	14	0	...		...		19	10	...	1

Gijon .....*dep.*	SC													
Villabona	10	20	30											
Lugones	10	43	20	58										
Oviedo ... { *arr*	11	21	19											
{ *dep.*	12	21	25											
Soto de Rey	20	34	21	44										
Mieres	20	59	22	10										
Ujo	21	17	22	26										
Pola de Lena	21	29	22	38										
Puentelos Fierros	21	50	23	1										
Navidiello'...	23		23	40										
Busdongo ...	0	17												
La Robla ...	1	1												
Leon ...*arr*	1	30												

MEDINA and SALAMANCA (OESTE).

E.M.		Lx 2								Lx 2		
...	VALLADOLID 288 *dep.*	3 21	3 55	6	30	...	15	0	...			
13½	Medina Campo *dep.*	4 20	4 52	7	40	...	16	0	...			
20½	Carpio	S	5 22	8	17	...	16	38	...			
33	Cantalapiedra	5 1	5 44	8	47	...	17	10	...			
47½	Pedroso 298	...	6 12	9	22	...	17	46	...			
132½	Salamanca 301 ...*arr*	5 39	6 51	10	9	...	18	35	...			
	BARCA D'ALVA 302 *arr*	...	12	50	...	...	...	...	...			

BARCA D'ALVA 302.....	...	...	...	...	16	10	...					
Salamanca.....*dep.*	...	11	11	...	17	43	23	59	23	10	...	
Pedroso	...	12	1	...	18	32	S		23	50	...	
Cantalapiedra	...	12	44	...	19	15	1	2	0	24	...	
Carpio	...	13	5	...	19	37	...		0	42	...	
Medina Campo *arr*	...	13	41	...	20	13	1	35	1	11	...	
VALLADOLID 289 *arr*	...	14	25	...	...	2	33	2	49	...		

S—Sud Express with Sleeping and Restaurant Cars.

†—Change here. (PAU) CANFRANC and SARAGOSSA (NORTE). §—Restaurant Car.

E.M.	PAU 76 ...*dep.*	2&3	18	28	...	...	8	21	...	13	35	...
	Canfranc *dep.*	...	7	15	...	...	11§30		...	17	0	...
15½	Jaca	...	7	54	...	...	12	5	...	17	46	...
25½	Sabinanigo	...	8	18	...	...	12	27	...	18	16	...
62½	Ayerbe ...*arr.*	...	9	36	—	...	13	34	...	19	37	...
...	Ayerbe ...*dep.*	...	...		9	50	...	13	48	...	19	50	...
84	Huesca ...*arr*	7	30	...	10	40	13	50	14	35	15	45	20	40
97½	Tardienta *a.*	7	55	...	11	10	14	15	...	16	10	21	10	1
...	Ayerbe ...*dep.*	...	9	40	...	...	...	...	13	36	...	19	39	...
91½	Zuera 290 ...*arr*	8	32	10	38	12	0	15	2	14	25	18	32	20
107½	Saragossa *arr* (Arrabal) 290. 295	9	10	11	15	12	40	15	29	14	55	19	10	21

Saragossa 290...*dep.*	...	8	0	10	10	...	15§	0	15	30	16	40	...
(Arrabal)													
Zuera	...	8	38	10	45	...	15	35	15	57	18	36	...
Ayerbe ..... *arr.*	...	9	40	...	...	...	16	19	...	...	19	41	...
Tardienta 290 *dep.*	...	8	0	11	30	...	14	35	16	30	18	3	21	20
Huesca ..... *arr.*	...	8	32	12	0	...	15	7	16	40	18	35	21	47
Ayerbe ..... *dep.*	...	9	44	...	...	...	16	20	...	...	19	43	...	...
Canfranc ..... *arr*	...	11	23	...	...	...	18	10	...	...	22	15	...	...
PAU 76	...	17	43	...	...	...	22	16	...	8	47	...	...	

CADIZ to JEREZ and SEVILLE (ANDALUCE).

Dist.		Ex 3			3 cl.	Ex 3		
E.M.	Cadiz ..... *dep.*	5 35	8 50	11 50	14 35	19† 0	19 15	
8½	San Fernando	5 52	9 14	12 19	15 7	19 18	19 39	
15½	Puerto Real.....	6 3	9 29	12 34	15 26	19 29	19 55	
21½	Puerto S. Maria	6 14	9 45	12 48	15 48	19 41	20 15	
30½	Jerez	6 31	10 6	13 8	16 27	20 4	20 40	
43	Cuervo	6 55	10 48	13 44	17 2	C		
50½	Lebrija	7 8	11 5	14 1	17 27	20 37	...	
61	Las Cabezas	7 25	11 26	14 23	17 56	...	...	
67½	Las Alcantarillas	7 37	11 40	14 38	18 16	...	...	
75½	Utrera ..... *arr.*	7 51	11 56	14 55	18 35	21 20	...	
103½	MARCHENA 292 ..... *arr.*	13 29	13 29	16 22	20 8	...	...	
165½	CORDOBA 292 ..... *arr.*	17 2	18 50	22 25	0 50	...	...	
...	Utrera ..... *dep.*	7 55	12 25	15 20	...	21 23	...	
95	Seville ..... *arr.*	8 33	13 12	16 15	...	21 57	...	
177	CORDOBA 297 ..... *arr.*	11 25	16 57	20 55	...	0 29	...	

CORDOBA 297 ..... *dep.*	...	...	6 26	...	12 30	18 3	...
Seville ..... *dep.*	...	8 15	8857	13 30	16 22	21 35	...
Utrera ..... *arr.*	...	9 15	9 31	14 12	17 11	22 33	...
CORDOBA 292 ..... *dep.*	...	4 0	...	...	12 45	...	...
MARCHENA 292 *dep.*	...	7 47	...	...	16 0	21 48	...
Utrera ..... *dep.*	...	9 50	9 34	14 20	17 28	22 50	...
Las Alcantarillas	...	16 11	C	14 39	17 43	23 3	...
Las Cabezas	...	10 30	...	14 53	17 58	23 15	...
Lebrija	...	11 3	10 12	15 14	18 21	23 32	...
Cuervo	...	11 23	...	15 29	18 37	23 45	...
Jerez ..... *dep.*	8 50	12 15	10 49	15 57	19 15	0 10	...
Puerto Sta. Maria	9 13	12 47	11 7	16 20	19 40	0 26	...
Puerto Real	9 28	13 4	11 18	16 34	19 54	0 37	...
San Fernando	9 44	13 25	11 29	16 50	20 10	0 49	...
Cadiz ..... *arr.*	10 5	13 50	11 45	17 10	20 30	1 5	...

§—Sleeping Car on Tues., Fri. and Sun. C—Coche de Butacas. ‡—Sleeping Car on Mon., Wed. and Sat.

LA RODA and SEVILLE (ANDALUCE).

	GRANADA 292 ..... *dep.*	...	9 0	15 25	...	...	...	...
—	BOBADILLA 292 *dep.*	...	13 15	19 25	...	...	...	...
E.M.			1 & 3					
—	La Roda ..... *dep.*	5 0	14 0	20 5	...	...	...	...
7½	Pedrera	5 33	14 24	20 29	...	...	...	...
22½	Osuna	6 50	15 12	21 10	...	...	...	...
34½	Los Ojuelos	7 19	15 36	21 32	...	...	...	...
41½	Marchena 292 { *arr.*	7 37	15 51	21 46	...	...	...	...
	{ *dep.*	7 47	16 0	21 48	...	...	...	...
50½	Arahal	8 16	16 22	22 7	...	...	...	...
59	Moron Junction { *arr.*	8 39	16 39	...	...	...	...	...
	{ *dep.*	8 45	16 46	...	...	...	...	...
69	Utrera ..... { *arr.*	9 12	17 8	22 41	...	...	...	...
	{ *dep.*	9 35	17 20	22 47	...	...	...	...
79	Dos Hermanas.....	10 7	17 46	23 8	...	...	...	...
87½	Seville 297 ..... *arr.*	10 35	18 10	23 25	...	...	...	...

				1 & 3				
Seville ..... *dep.*	11 5	14 10	17 35	...	...	...	...	
Dos Hermanas.....	11 30	14 59	18 8	...	...	...	...	
Utrera ..... { *arr.*	11 53	15 19	18 36	...	...	...	...	
{ *dep.*	12 20	15 25	18 50	...	...	...	...	
Moron Junction { *arr.*	12 44	15 46	19 15	...	...	...	...	
{ *dep.*	12 46	15 47	19 22	...	...	...	...	
Arahal	13 8	16 3	19 44	...	...	...	...	
Marchena ..... { *arr.*	13 29	16 22	20 8	...	...	...	...	
{ *dep.*	13 37	16 25	20 18	...	...	...	...	
Los Ojuelos	13 54	16 42	20 38	...	...	...	...	
Osuna	14 24	17 10	21 20	...	...	...	...	
Pedrera	15 13	17 57	22 33	...	...	...	...	
La Roda ..... *arr.*	15 30	18 14	22 35	...	...	...	...	
BOBADILLA 292 *arr.*	16 20	18 52	...	...	...	...	...	
GRANADA 292 ..... *arr.*	20 45	22 45	...	...	...	...	...	

C—Coches Butacas in this Train. MALAGA and CORDOBA (ANDALUCE). RC—Restaurant Car.

E.M.					1&3	Ex 3
—	Malaga ..... *dep.*	...	10 10	14 0	17 5	19§ 0
11½	Cartama	...	10 39	14 37	17 30	...
23½	Alora	...	11 19	15 12	18 0	19 48
35½	Gobantes	...	12 19	15 54	18 42	RC
42½	Bobadilla { *arr.*	...	12 40	16 10	18 59	20 40
	292, 302 { *dep.*	...	13 15	16 40	19 25	20 52
58½	La Roda 292.. { *arr.*	...	13 47	17 12	19 57	21 21
	{ *dep.*	...	13 57	17 19	...	21 22
72¾	Puente Genil 293	8 15	14 40	18 0	...	21 49
75½	Campo Real 293	8 25	14 52	18 11	...	C
115½	Valchillon	10 4	16 31	20 6	...	
119½	Cercadilla 297	10 17	16 47	20 17	...	...
120	Cordoba ..... *arr.*	10 20	16 50	20 20	...	23 25
302	ALCAZAR 297 ..... *arr.*	...	2 40	5 41	...	5 41
395½	MADRID 297 ..... *arr.*	...	7 0	8 5	...	8 5

MADRID 297 ..... *dep.*	21§25	...	...	23 30	...	...	
ALCAZAR 297 ... *dep.*	23 43	...	...	3 25	...	...	
	Ex 3				1&3	1&3	
Cordoba ..... *dep.*	5 25	9 0	...	12 35	...	18 20	
Cercadilla	C	9 7	...	12 43	...	18 25	
Valchillon	...	9 19	...	12 53	...	18 37	
Campo Real	...	11 9	...	14 38	...	20 14	
Puente Genil	7 2	11 25	...	14 53	...	20 20	
La Roda ..... { *arr.*	...	11 59	...	15 31	...	...	
{ *dep.*	...	12 5	...	15 45	18 20	...	
Bobadilla ..... { *arr.*	7 57	12 37	...	16 20	18 52	...	
{ *dep.*	8 13	13 20	...	16 45	19 20	...	
Gobantes	...	13 36	...	17 1	19 36	...	
Alora	8 50	14 8	...	17 35	20 11	...	
Cartama	...	14 38	...	18 5	20 39	...	
Malaga ..... *arr.*	9 30	15 10	...	18 30	21 5	...	

§—Sleeping Car Malaga-Madrid on Sun., Tues., Thurs. and Sat. Restaurant Car between Malaga-Cordoba and Alcazar-Madrid and vice versa.

BOBADILLA and GRANADA (ANDALUCE).

	MALAGA 292..... *dep.*	...	...	10 10	14 0	17 5	...	...
—	CORDOBA 292 ..... *dep.*	...	...	9 0	12 35	...	...	...
E.M.					1 & 3	1 & 3		
—	Bobadilla ..... *dep.*	...	...	13 10	16 50	19 23	...	...
10	Antequera.....	...	...	13 41	17 20	19 47	...	...
22	Archidona	...	...	14 29	18 1	20 26	...	...
31	Las Salinas	...	...	15 7	18 33	20 53	...	...
44	Loja	8 27	...	15 51	19 13	...	...	...
55	Tocon	9 3	...	16 24	19 41	21 52	...	...
61½	Illora	9 24	...	16 43	19 57	22 6	...	...
71½	Atarfe-Santa Fé.....	10 0	...	17 15	20 31	22 33	...	...
76½	Granada 301 ..... *arr.*	10 15	...	17 30	20 45	22 45	...	...

				1 & 3			
Granada ..... *dep.*	9 0	12 45	15 25	18 0	...	...	
Atarfe-Santa Fé.....	9 13	12 59	15 38	18 15	...	...	
Illora	9 45	13 31	16 8	18 50	...	...	
Tocon	10 1	13 46	16 22	19 6	...	...	
Loja	10 30	14 13	...	19 46	...	...	
Las Salinas	11 30	15 6	17 34	...	...	...	
Archidona	11 56	15 32	17 57	...	...	...	
Antequera.....	12 28	16 2	18 27	...	...	...	
Bobadilla ..... *arr.*	12 50	16 23	18 48	...	...	...	
CORDOBA 292 ..... *arr.*	16 50	20 20	23 25	...	...	...	
MALAGA 292 ..... *arr.*	15 10	18 30	21 5	...	...	...	

MARCHENA AND CORDOBA (ANDALUCE).

	CADIZ 292 ..... *dep.*	...	8 50	...	11 50	14 35	...	...
—	UTRERA 292..... *dep.*	...	12 20	...	15 25	18 50	...	...
E.M.				3 cl.	1 & 3	3 cl.		
—	Marchena ..... *dep.*	...	13 45	15 56	16 22	20 25	...	...
27½	Ecija	6 50	15 15	17 12	19 11	22 25	...	...
41	La Carlota.....	8 7	15 58	17 52	20 26	23 24	...	...
57½	Valchillon	9 22	16 44	18 36	21 33	0 29	...	...
61½	Cercadilla	9 35	16 59	18 47	22 12	0 47	...	...
62½	Cordoba 297 ..... *arr.*	...	17 2	18 50	22 25	0 50	...	...

		3 cl.					
Cordoba ..... *dep.*	4 0	...	12 45	...	...	...	
Cercadilla	4 9	7 30	12 54	...	18 50	...	
Valchillon	4 22	7 48	13 4	...	19 6	...	
La Carlota.....	5 26	9 36	13 49	...	20 42	...	
Ecija	6 20	11 10	14 25	...	21 35	...	
Marchena ..... *arr.*	7 35	13 0	15 45	...	...	...	
UTRERA 292 ..... *arr.*	9 12	...	17 8	...	...	...	
CADIZ 292 ..... *arr.*	13 50	...	20 30	...	...	...	

VIGO, ORENSE and MONFORTE (OESTE).

E.M.								
7½	Vigo ..... *dep.*	9 1	11 9	14 2	16§34	17 13	...	
23	Redondela.....	9 28	11 32	14 33	16 55	17 54	...	
...	Guillarey ..... *arr.*	10 6	12 21	15 25	17 27	...	...	
25	Guillarey ..... *dep.*	...	12 28	16 20	...	...	...	
28	Tuy	...	12 55	16 36	...	...	...	
83	Valencia de Miño ...	...	13 6	16 46	...	...	...	
...	OPORTO 304 ... *arr.*	...	18 1	...	...	...	...	
...	Guillarey ..... *dep.*	10 8	...	15 29	17 28	18 56	...	
31	Salvatierra	10 30	...	15 53	17 45	19 25	...	
43½	Arbo.....	11 2	...	16 41	18 7	20 17	...	
65	Ribadavia	11 55	...	17 56	18 51	21 38	...	
82	Orense	12 30	...	18 41	19 21	22 31	...	
93	Los Peares	13 4	...	...	...	23 51	...	
110½	Monforte 291 ..... *arr.*	14 0	...	...	20 28	1 7	...	

Monforte..... *dep.*	...	6 0	...	7° 57	14 20	...	...
Los Peares	...	7 13	...	...	15 9	...	...
Orense ..... *dep.*	6 42	8 11	...	8 55	15 42	...	...
Ribadavia	7 22	9 9	...	9 28	16 20	...	...
Arbo.....	8 16	10 59	...	10 7	17 14	...	...
Salvatierra	8 46	11 47	...	10 29	17 46	...	...
Guillarey ..... *arr.*	9 6	12 15	...	10 45	18 6	...	...
OPORTO 304 ... *dep.*	...	...	...	...	10 20	14 10	...
Valencia de Miño ...	...	...	...	...	14 39	17 19	...
Tuy	...	...	...	...	14 49	17 44	...
Guillarey ..... *arr.*	...	...	...	...	15 15	17 50	...
Guillarey ..... *dep.*	9 9	12 25	...	10 46	18 9	19 1	...
Redondela.....	10 0	13 38	...	11 25	18 59	19 45	...
Vigo ..... *arr.*	10 17	14 1	...	11 40	19 16	20 2	...

*—Sleeping Car from Madrid on Mon., Wed. and Sat. §—Sleeping Car Vigo-Madrid on Mon., Wed. and Fri..

VIGO, PONTEVEDRA and SANTIAGO (OESTE).

E.M.								
7½	Vigo ..... *dep.*	7 40	11 9	13 0	18 27	20 35	...	
19	Redondela	7 58	11 30	13 40	19 0	21 4	...	
	Pontevedra ..... *arr.*	8 34	12 1	14 23	19 33	21 46	...	
	Pontevedra ..... *dep.*	8 39	12 26	14 43	19 41	...	...	
36	Rubianes	9 29	...	15 50	20 30	...	...	
52½	Padron	10 19	13 53	17 15	21 20	...	...	
65½	Santiago(Cornes) *arr.*	11 4	14 33	18 28	22 5	...	...	

Santiago(Cornes) *dep.*	...	7 30	7 50	11 35	13 58	18 0	...
Padron	...	8 34	8 32	12 46	14 37	18 42	...
Rubianes	...	10 9	9 28	14 27	...	19 30	...
Pontevedra 293 ..... *arr.*	...	11 35	10 14	15 34	16 3	20 18	...
Pontevedra ..... *dep.*	7 48	11 35	10 17	16 22	16 11	20 23	...
Redondela	8 13	12 35	10 53	17 35	16 56	21 2	...
Vigo 293..... *arr.*	8 52	12 55	11 8	18 6	17 11	21 18	...

†—Dep 21.30 on Suns. ‡—Weekdays only.

BILBAO and SAN SEBASTIAN.

E.M.								
	Bilbao 301 ..... *dep.*	...	...	6 35	...	9§20	...	11§48
14½	Amorebieta	...	...	7 12	...	9 59	...	12 24
20½	Durango.....	...	...	7 29	...	10 16	...	12 41
33½	Malzaga	§	...	8 11	...	10 56	...	13 23
44	Deva	7 2	...	8 42	...	11 25	...	13 53
51	Zumava	7 24	...	9 2	...	11 42	...	14 12
55½	Zarauz	7 38	...	9 14	...	11 53	...	14 23
71½	S. Sebastian 289 ..... *arr.*	8 20	...	9 53	...	12 30	...	15 2

15§40	...	...	18§ 5	20§†0	...	...	...	...
16 21	...	...	18 44	20 39	...	...	...	...
16 41	...	...	19 0	20 55	...	...	...	...
17 24	...	...	19 43	...	...	...	...	...
17 55	...	...	20 12	...	...	...	...	...
18 15	...	...	20 31	...	...	...	...	...
18 26	...	...	20 42	...	...	...	...	...
19 6	...	...	21 19	...	...	...	...	...

San Sebastian ..... *dep.*	...	6§30	9§30	...	11 30	15§45	...	18§ 5
Zarauz	...	7 9	10 10	...	12 11	16 25	...	18 44
Zumaya	...	7 21	10 22	...	12 23	16 36	...	18 56
Deva	...	7 41	10 40	...	12 43	16 54	...	19 14
Malzaga	§	8 14	11 14	...	13 19	17 28	...	19 46
Durango	7 55	8 53	11 52	...	14 2	18 6	...	20 23
Amorebieta	8 11	9 13	12 7	...	14 20	18 26	...	20 41
Bilbao ..... *arr.*	8 50	9 50	12 42	...	14 58	19 3	...	21 16

19§35	...	...	...	...	...	...	...	...
20 17	...	...	...	...	...	...	...	...
20 35	...	...	...	...	...	...	...	...
20 53	...	...	...	...	...	...	...	...
...	...	...	...	...	...	...	...	...
...	...	...	...	...	...	...	...	...
...	...	...	...	...	...	...	...	...
...	...	...	...	...	...	...	...	...

§—1 & 3 Class.

BILBAO and PORTUGALETE. All 1 & 2 class.

Bilbao ..... *dep.*	Departures from Bilbao and from Portugalete at 6.50, 7.10, 8.0 and about half-hourly until 21.30.	Portugalete ..... *dep.*	E.M.	Desierto	9 0 12 30 15 30 19 30 21†30
Zorroza		Sestao	10	San Julian ...	9 30 13 0 16 2 20 3 22 0
Luchana.....		Desierto		San Julian...	8 0 11†20 ... 14 30 18 30 20 30
Desierto		Luchana.....		Desierto.....	8 30 12 0 ... 15 0 19 0 21 0
Sestao		Zorroza			
Portugalete ..... *arr.*		Bilbao ..... *arr.*			

‡—Weekdays only. †—Sundays only.

BILBAO and LAS ARENAS (8 miles)—Departures from Bilbao about half-hourly from 6.30 until 1.10, from Las Arenas about half hourly from 6.30, until 0.39.

LA ROBLA and BILBAO

E.M.								
34½	La Robla..... *dep.*	...	...	...	8 20	...	...	
102½	Cistierna	...	...	...	10 22	11 30	18 22	19 31
148½	Mataporquera	...	...	...	14 10	19 15	...	...
176½	Espinosa	7 30	...	...	16 20	...	...	...
198½	Valmaseda	8 52	...	...	17 44	...	...	...
	Bilbao ..... *arr.*	9 56	...	...	18 46	...	...	...

					4†50	17 15		
Bilbao ..... *dep.*	2&3	...	...	8 20	...	...	16 30	
Valmaseda	...	...	‡	9 30	‡	17 40		
Espinosa	...	...	...	...	11	7	16	17
Mataporquera	...	...	6 40	14	8	21	6	...
Cistierna	8 15	10	30	14	10	17	32	...
La Robla 291 ..... *arr.*	10 27	13	53	...	19	22	...	...

‡—Weekdays only.

LINARES—PUENTE GENIL (ANDALUCE).

E.M.								
	MADRID ..... *dep.*	21 35	...	23 30	10 0	...	...	...
		1 & 3			1&3			
	Linares ..... *dep.*	...	...	8 0	...	...	...	
13½	Espeluy 297	4 40	...	9 5	16 10	...	...	
20½	Jaen	6 10	...	10 20	17 40	...	...	
67½	Luque	...	...	12 35	...	...	...	
5½	Campo Real 292	...	...	14 18	...	...	...	
98½	Puente Genil ... *arr.*	...	...	14 25	...	...	...	
	MALAGA 292 ..... *arr.*	...	...	18 30	...	...	...	

					3 cl.			
MALAGA ..... *dep.*	19 0	...	...	...	10 10	...	...	...
	3 cl.			1 & 3		1 & 3		
Puente Genil ... *dep.*	22 0	...	...	...	14 40	...	...	
Campo Real	22 17	...	...	...	15 7	...	...	
Luque	1 20	...	...	...	17 4	...	...	
Jaen	4 55	...	12 15	19 20	0 10	...	...	
Espeluy	7 0	...	14 0	20 48	1 15	...	...	
Linares..... *arr.*	7 53	...	15 25	21 30	...	...	...	
MADRID ..... *arr.*	...	...	20 20	7 0	8 5	...	...	

BARCELONA and PORTBOU.—(Interior Line) (M.Z.A.)

		2&3	2&3	2&3	‡	2&3	⊕‡	1.2.3	‡	2&3	2&3
	Barcelona ..... *dep.*	...	5 31	5 34	8 43	12 3	14	14 33	17 54	18 45	19§21
	San Andres	...	5 49	6 5	...	12 20	...	14 49		...	...
	Mollet	...	6 8	6 35	...	12 38	RC	15 8		19 20	19 54
	Granollers	...	6 29	7 1	RC	12 56	...	15 28		19 42	20 18
	Llinas	...	7 5	7 58	...	13 24	...	15 57		19 57	20 32
	S. Celoni	...	7 23	8 35	...	13 44	...	16 14		...	...
	Empalme Barcelona	...	8 5	10 39	9 58	14 19	15 16	16 51	19 12	20 26	...
	Gerona 295	5 14	8 55	11 53	10 29	15 6	15 42	17 42	19 43	21 5	...
	Flassa	6 0	9 54	13 15	10 50	...	16 1	18 21	20 3	...	...
	San Miguel	6 49	10 25	13 57	...	...	...	18 51	RC	...	...
	Figueras	7 35	10 45	14 34	11 22	...	16 27	19 18	20 36	...	...
	Port Bou ..... { *arr.*	8 55	11 35	15 41	11 56	...	16 55	20 10	21 12	...	...
	{ *dep.*	9 30	11 45		12 2	...	17 0	20 22	21 17	...	...
	Cerbere ¶ ..... *arr.*	9 39	11 50	...	12 7	...	17 5	20 27	21 22	...	...
	NARBONNE 77 ..... *arr.*	...	...	...	15 41	...	20 48	...	1	1	...
	BORDEAUX 73 ..... *arr.*	...	...	...	...	...	4 55	...	8	1	...
	TOULOUSE 73..... *arr.*	...	...	...	18 55	...	22 41	...	4	7	...
	PARIS (d'Orsay) 65 *arr.*	...	...	...	6 55	...	8 50	...	16	5	...
	SETE 72 ..... *arr.*	...	...	...	16 55	...	22 16	...	3	1	...
	MARSEILLES 93 ..... *arr.*	...	...	...	22 0	...	4 48	...	6	43	...
	PARIS (P.L.M.) 85 *arr.*	...	...	...	7 18	...	14 0	...	19	0	...

			2&3	1&3	2&3	2&3	2&3	2&3	2&3	2&3	2&3	2&3	2&3	2&3	2&3	2&3	2&3	2&3
	PARIS (P.L.M.) 80 *dep.*	...	8 15	...	...	7 28	...	...	...	...	21 15	...	...	Barcelona ..... *dep.*	...	5 31	5 34	8 43	12 3	14	14 33	17 54	18 45	19§21
	MARSEILLES 92 *dep.*	...	20 10	...	...	0 15	...	...	...	...	6 22	...	...	San Andres	...	5 49	6 5	...	12 20	...	14 49		...	...
	SETE 73 ..... *dep.*	...	0 6	...	...	5 36	...	...	...	...	10 30	...	...	Mollet	...	6 8	6 35	...	12 38	RC	15 8		19 20	19 54
	PARIS(d'Orsay) 64 *dep.*	...	10 15	...	...	19 20	...	...	...	...	21 19	...	...	Granollers	...	6 29	7 1	RC	12 56	...	15 28		19 42	20 18
	TOULOUSE 72 ..... *dep.*	...	23 24	...	...	5 15	...	...	...	...	9 25	...	...	Llinas	...	7 5	7 58	...	13 24	...	15 57		19 57	20 32
	BORDEAUX 72 ..... *dep.*	...	19 45	...	...	22 8	...	...	...	...	...	...	...	S. Celoni	...	7 23	8 35	...	13 44	...	16 14		...	...
Dist.	NARBONNE 77 ..... *dep.*	...	2 5	...	...	7 32	...	...	...	...	12 19	...	...	Empalme Barcelona	...	8 5	10 39	9 58	14 19	15 16	16 51	19 12	20 26	...
R.M.														**Gerona 295**	5 14	8 55	11 53	10 29	15 6	15 42	17 42	19 43	21 5	...
		2&3	1&3	1.2.3	⊕‡	2&3	2&3	2&3	‡	2&3	2&3			Flassa	6 0	9 54	13 15	10 50	...	16 1	18 21	20 3	...	...
—	Port Bou ¶ ..... *dep.*	...	4 33	5 0	9 5	...	11 26	...	15 52	16 43	...			San Miguel	6 49	10 25	13 57	...	...	...	18 51	RC	...	...
16½	Figueras	...	5 8	5 59	9 36	...	13 25	...	16 27	17 43	...			Figueras	7 35	10 45	14 34	11 22	...	16 27	19 18	20 36	...	...
23	San Miguel	...	...	6 17	RC	14	13 52	...	RC	18 3	...			Port Bou ..... { *arr.*	8 55	11 35	15 41	11 56	...	16 55	20 10	21 12	...	...
32½	Flassa 296	...	5 38	6 51	10 6	...	14 56	...	16 56	18 36	...			{ *dep.*	9 30	11 45		12 2	...	17 0	20 22	21 17	...	...
42½	**Gerona 296**	5 35	5 56	7 18	10 23	12 35	15 30	15 45	17 16	19 2	...			Cerbere ¶ ..... *arr.*	9 39	11 50	...	12 7	...	17 5	20 27	21 22	...	...
61	Empalme Barcelona 294	6 44	6 32	8 28	10 58	13 22	18 4	16 44	17 54	20 20	...			NARBONNE 77 ..... *arr.*	...	...	...	15 41	...	20 48	...	1	1	...
72	S. Celoni	7 20	...	9 6	...	13 58	19 13	17 24	...	20 57	...			BORDEAUX 73 ..... *arr.*	...	...	...	...	...	4 55	...	8	1	...
79	Llinas	7 39	...	9 28	...	14 16	19 50	17 42	...	21 17	...			TOULOUSE 73..... *arr.*	...	...	...	18 55	...	22 41	...	4	7	...
85½	**Granollers 295**	7 55	...	9 46	...	14 31	20 25	17 58	...	21 35	...			PARIS (d'Orsay) 65 *arr.*	...	...	...	6 55	...	8 50	...	16	5	...
92½	Mollet 295	...	...	10 12	...	14 48	21 18	18 18	...	21 58	...			SETE 72 ..... *arr.*	...	...	...	16 55	...	22 16	...	3	1	...
99½	San Andres	...	...	10 30	...	15 2	21 47	18 32	...	22 16	...			MARSEILLES 93 ..... *arr.*	...	...	...	22 0	...	4 48	...	6	43	...
103½	**Barcelona 295**.....*arr.*	8 33	7 53	10 46	12 13	15 15	22 8	18 45	19 16	22 31	...			PARIS (P.L.M.) 85 *arr.*	...	...	...	7 18	...	14 0	...	19	0	...

¶—Customs Examination. RC—Restaurant Car.

*—Pullman Salon Car. ‡—Ex 1 and 3 class. §—Weekdays only.

BARCELONA and EMPALME de BARCELONA.—(Coast Line) (M.Z.A.)

‡—Dep. 20.56 on Suns.

R.M.		2&3	2&3	2&3	2&3	2&3	2&3	2&3
...	**Barcelona** ..... *dep.*	5 0	8 15	12 16	13 25	16 0	18 0	19‡15
5½	Badalona	5 18	...	...	13 43	16 17	...	...
12½	Premia	5 42	8 44	12 40	14 7	16 37	...	...
18	Mataro	6 2	9 6	12 52	14 29	16 56	18 31	19 46
24½	Arenys	6 27	9 29	13 11	14 53	17 21	18 54	20 8
30¾	Calella	6 53	9 51	13 30	15 16	17 43	19 14	20 28
38	Blanes	7 22	10 13	13 51	15 42	18 4	19 39	20 50
47½	**Empalme 294** ..... *arr.*	7 46	10 37	14 13	16 7	...	20 2	...

R.M.		2&3	2&3	2&3	2&3	2&3	2&3	2&3	2&3
	Empalme (Barcelona) *dep.*	...	6 51	8 31	13 32	16 50	...	19	2
	Blanes	6 40	7 16	8 57	15 53	17 14	18 33	19 45	20 56
	Calella	7 3	7 39	9 23	14 14	17 40	18 57	20 32	21 19
	Arenys	7 25	8 1	9 50	14 35	18 6	19 23	21 23	21 45
	Mataro	7 47	8 25	10 15	14 56	18 31	19 48	22 12	22 8
	Premia	8 1	...	10 32	...	18 48	20 2	22 38	22 23
	Badalona.....	...	...	10 58	...	19 14	20 23	23 19	22 46
	Barcelona ..... *arr.*	8 24	8 55	11 13	15 25	19 30	20 37	23 46	23 1

BARCELONA and MONTSERRAT.

2 & 3 Class.] §—1, 2 & 3 class.

R.M.			§																
1	**Barcelona** (P. Espana) ..... *dep.*	6 0	8 23	9 45	13 50	17 0	18 35	19 40	20 40	...	...	...	...	**Montserrat** ..... *dep.*	...	7 41	...	...	10 15	13 11	16 24	18 37	...	...	...
9½	S. Vicente dels Horts	6 30	...	10 18	14 19	17 30	...	20 13	21 13	...	...	...	...	Cremallera ..... *dep.*	...	7 45	...	...	10 19	13 15	16 28	18 41	...	...	...
17	**Martorell** (Villa) 295 *dep.*	6 56	...	10 45	14 38	17 49	19 21	20 37	21 37	...	...	...	...	Monistrol (Central)	...	7 45	...	...	10 19	13 15	16 28	18 41	...	...	...
18	**Martorell** (Empalme)	7 0	9 10	10 47	14 42	17 53	19 25	20 41	21 41	...	...	...	...	**Martorell** (Empalme) *dep.*	7 53	8 19	9 12	10 53	13 51	17 2	19 17	19 28	19 45	...	...	...
28½	Monistrol (Central) 290 *arr.*	7 45	9 46	11 24	15 22	18 30	20 6	...	...	...	...	...	...	**Martorell** (Villa) ..... *dep.*	7 38	8 24	9 17	10 58	13 56	17 7	19 22	19 33	19 50	...	...	...
29	Cremallera ..... *arr.*	7 48	9 49	11 27	15 25	18 33	20 9	...	...	...	...	...	...	S. Vicente dels Horts	8 2	8 50	9 36	11 22	14 20	17 31	19 41	19 52	20 14	...	...	...
...	**Montserrat** ..... *arr.*	...	10 39	12 2	16 19	...	...	...	...	...	...	...	...	**Barcelona** (P. Espana) ..... *arr.*	8 35	9 19	10 4	11 55	14 49	18 5	20 13	20 21	20 50	...	...	...

BARCELONA and TARRAGONA (M.Z.A.)

R.M.		2&3	2&3	2&3	2&3	2&3	1 & 3	2&3	2&3	2&3	2&3				2&3	2&3	2&3	2&3	1 & 3	2&3	2&3	2&3	2&3	2&3	2&3	2&3
1	**Barcelona** *dp*	4 53	6 58	8 48	9 0	12 38	14	0	15‡39	16 18	17 51	18 48	22 10	**Tarragona** *d*	5 45	...	7 10	...	12‡50	...	13 45	16 20	1620	...	18 10	20 35	21 25
5	Sans 295	5 12	7 15	...	...	...	B	...	...	...	...	...	22 29	San Vicente	6 30	6 34	7 48	7 55	9 46	10 40	13 16	13 25	14 20	1659	17 17	18 53	21 9	22 2	22
13½	Molins del Rey	5 46	7 42	...	...	...	RC	16 52	...	...	...	...	...	Vendrell	SC	6 42	...	8 4	...	10 49	RC	13 32	...	...	1726	19 3	RC	...	...
21	Martorell 295	6 11	8 6	9 36	...	13 25	...	17 16	18 40	...	...	...	...	Villafranca	...	7 24	...	8 44	...	11 28	...	14 10	...	...	18 7	19 42	...	...	...
36½	Villafranca.....	7 1	8 52	10 25	...	14 12	...	SC	18 0	19 24	...	...	...	Martorell ...	...	8 1	...	9 20	SC	12 7	SC	14 43	...	...	1845	20 20	...	...	...
48½	Vendrell	7 31	9 17	10 50	...	14 39	...	...	18 27	19 49	...	...	...	Molins del R.	...	8 21	...	...	...	...	...	14 57	...	...	...	20 39	...	...	...
51½	San Vicente 295	7 47	9 42	10 56	11 6	14 45	15 27	16 34	18 41	19 55	20	...	...	Sans	7 50	...	...	...	...	...	B	...	...	...	...	21 5	22 30	...	...
67	**Tarragona** 290 300 *ar*	8 19	10 12	...	11 35	...	15 56	17 0	19 10	...	20 45	0 30	...	**Barcelona** *a*	8 8	8 51	9 4	10 4	11 16	12 46	14 22	15 26	15 36	1825	1924	21 21	22 42	23 16	...	...

B—Barcelona Ex., to and from Seville p 297, via Valencia p 300. §—Ex 1 and 3 class. RC—Restaurant Car SC—Sleeping Car.

BARCELONA and SARAGOSSA (M.Z.A.) See also page 290.

Dist.			§			2&3	Lux	MADRID 298 *dep.*
R.M.						18 48	19 58	**Saragossa**—
5	**Barcelona** ..... *dep.*		8 28	9 0	14	0 48	...	Sepulcro ..... *dep.*
14½	**Sans 294**		...	9 19	...	...	...	Pina .....
...	Sitges		...	...	RC	...	...	Prieba de Hijar
...	Villanueva		...	...	...	...	...	Caspe .....
20	San Vicente 294		9 20	10 12	RC	1 16	...	Mora .....
41½	Roda de Bará		9 37	11 13	15	2 4	...	Marsa-Falset .....
46½	Castellbisbal		...	11 26	15	35	...	**Reus** ..... { *arr.*
52½	Ostalar		...	11 47	15	58	...	{ *dep.*
65¾	**Reus 290** ... { *arr.*		10 24	12 19	16	39	...	Ostalar .....
	{ *dep.*		10 28	12 49	...	16 42	...	Roda de Bará .....
83¼	Marsa-Falset		11 7	13 46	...	17 21	...	San Vicente .....
95¾	Mora		11 38	14 25	...	17 51	...	Villaneuva .....
...	Caspe		13 16	16 27	...	19 31	...	Sitges .....
169¼	Prieba d Hijar		14 5	17 33	...	20 16	...	Gava .....
192¾	Pina		...	18 29	...	...	...	Sans .....
213¾	**Saragossa** *S. arr.*		15 20	19 20	...	21 32	...	**Barcelona**... *arr.*
496	MADRID 298 *arr.*		22 0	8 0	...	...	...	

| R.M. | | 2&3 | 2&3 | 2&3 | 2&3 | 2&3 | 2&3 | 2&3 | 2&3 | 2&3 | 2&3 | 2&3 | 2&3 | 2&3 | 2&3

MADRID, ALCAZAR and ALICANTE. (M.Z.A.).

Dist.		2&3	§	§	2&3		2&3	2&3				§	§		
EM.	**Madrid**—														
..	Puerta de Atocha 297*d*	...	9 10	9 20	...	...	11 30	12 0	17 15	18 50	19 15	21 45	23 0	...	...
8½	Getafe 297	...	R C	R C	...	...	12 3	13 22	17 37	...	19 37	S C	S C	...	...
16½	Valdemoro	...	...	...	...	...	12 36	13 40	17 55	...	19 55	22 16	...	...	...
30½	**Aranjuez 297**	...	9 53	10 7	...	...	13 20	14 5	18 20	19 34	20 20	22 41	23 43	...	...
40½	**Castillejo 297**.....*arr.*	...	10 13	10 28	...	...	14 9					22 58		...	...
46	Villasequilla	...	10 24		...	...	14 38	...	...			23 10		...	...
63½	Tembleque	...	11 0	...	...	...	15 45	...	...			23 46		...	...
75½	Villacanas	...	11 24	...	...	...	16 34	...	...			0 12	...	...	...
84	Quero	...	11 37	...	...	...	...	...	...			S C		...	...
92½	**Alcazar 297**..... { *arr.*	...	11 50	...	...	...	17 25	...	...	To Cuenca.		24 0	0 38	1 18	...
	{ *dep.*	3 55	5 0	11 57	...	...	18 15	...	...			0 20	0 53	1 30	...
116½	Socuéllamos	4 46	6 29	12 36	...	...	19 28	...	...			...	1 32	2 13	...
126½	Villarrobledo	5 12	7 11	12 52	...	...	20 2	...	...			...	1 50	2 33	...
151½	La Roda	6 0	8 36	13 25	...	...	21 14	...	...			...	2 24	3 9	...
173½	Albacete ..... { *arr.*	6 42	9 46	13 56	...	...	22 14	...	...			1 56	2 55	3 40	...
	{ *dep.*	7 0		14 4	...	17 50	...	23 34	...			2 6	3 15	4 5	...
185½	**Chinchilla** .....*arr.*	7 31	...	14 26	...	18 47	...	23 20	...			2 33	3 37	4 27	...
286½	MURCIA 299 .....*arr.*	12 0	...	18 13	...	...	7 20	...	...			...	8 17	...	...
326½	CARTAGENA 299 *arr.*	14 25	...	19 45	...	...	...	...	...			...	10 15	...	...
...	**Chinchilla** .....*dep.*	7 46	...	14 46	...	20 26	2&3	23 50	...			2 37	3 57	4 39	...
210	Alpera	8 46	...	15 28	...	22 47	...	1 27	...			...	...	5 22	...
223	Almansa	9 18	12 0	15 48	18 0	23 27	0 30	2 26	...			3 48	...	5 45	...
234½	**La Encina** .....*arr.*	9 40	12 24	16 3	18 24		1 2	3 0	...			4 5	...	6 0	...
304½	VALENCIA 300...*arr.*	...	...	18 30	21 25	...	...	6 30	...			6 30	...	...	...
...	**La Encina** .....*dep.*	10 12	12 54	16 21	18 34	...	2 5	3 45	...			...	...	6 20	...
246½	**Villena**	10 36	13 19	16 40	19 0	...	2 41	4 25	...			...	...	6 41	...
261	Monóvar	11 22	13 59	17 11	19 47	...	3 38	5 38	...			...	To Cartagena	7 24	...
264	Novelda	11 30	14 8	17 19	19 57	...	3 55	5 55	...			...		7 34	...
277½	San Vicente	12 0	14 40	17 41	20 26	...	4 43	6 44	...			...		8 1	...
282½	**Alicante 296**.....*arr.*	12 10	14 50	17 50	20 40	...	5 0	7 0	...			...		8 10	...

| Dist. | | 2&3 | 2&3 | | | 2&3 | §‡ | | | | | | | | | | | | | |

MADRID, CIUDAD-REAL and BADAJOZ (M.Z.A.).

Dist.	Madrid— 300			‡						
EM.	Puerta de Atocha *dep*	...	...	8 45	12 30	19 50	...	...	...	
8½	Getafe 296	...	...	...	13 7	SC	...	...	...	
38	Algodor 297 ... { *arr.*	...	...	9 50	14 55	21 4	...	...	...	
	{ *dep.*	...	...	9 55	15 50	21 10	...	...	...	
56	Mora	...	...	10 36	17 34	21 57	...	...	...	
65½	Yévenes	...	...	10 53	18 11	22 20	...	...	...	
93½	Malagon	...	7 17	11 44	20 20	23 23	...	...	...	
107¼	Ciudad-Real { *arr.*	...	8 15	12 12	21 10	23 55	...	...	...	
	{ *dep.*	...	9 45	12 38	21 50	0 10	...	...	...	
131½	Puertollano	...	11 47	13 26	23 30	1 8	...	...	...	
143½	Veredas	...	12 35	13 47	0 6	1 35	...	...	...	
168½	Almadenejos y Alma	...	14 45	14 35	1 25	2 28	...	...	...	
190¾	Belalcazar	...	16 36	15 19	2 44	3 24	...	...	...	
205	Almorchon 297 { *arr.*	...	17 40	15 48	3 40	3 57	...	...	...	
	{ *dep.*	...	18 0	15 56	5 0	4 12	...	...	...	
238	Magacela	...	20 2	16 56	6 49	5 25	...	...	...	
247½	Don Benito	...	20 53	17 16	7 33	5 52	...	...	...	
262¾	Guarena	...	22 0	17 51	8 34	6 36	...	...	...	
280½	Merida 298 ... { *arr.*	...	23 15	18 32	9 36	7 25	...	...	...	
	{ *dep.*	...	———	18 40	10 7	7 45	...	...	...	
284	Aljucen	...	...	18 48	10 25	7 58	...	...	...	
294½	Montijo	...	...	19 7	11 1	8 24	...	...	...	
305½	Talavera	...	...	19 24	11 29	8 45	...	...	...	
317	Badajoz 303 ..... *arr.*	...	...	19 40	11 55	9 5	...	...	...	
553½	TOR. VARGENS *arr.*	...	...	9 48	20 31	20 31	...	...	...	
491¾	LISBON 303 ..... *arr.*	...	...	15 53	0 55	0 55	...	...	...	

	LISBON 303 ..... *dep.*	...	22 15	...	8 40	...	...	
	TOR. VARGENS *dep.*	...	4 13	19	0 12	0	...	
			‡					
	Badajoz 303 ..... *dep.*	...	7 50	17	15	20	0	...
	Talavera	...	8 7	17	43	20	21	...
	Montijo	...	8 25	18	14	20	44	...
	Aljucen	...	8 48	19	5	21	12	...
	Merida ..... { *arr.*	...	8 55	19	15	21	20	...
	{ *dep.*	5 0	9 3	19	45	21	50	...
	Guarena	6 33	9 45	20	54	22	43	...
	Don Benito	8 0	10 22	21	57	23	38	...
	Magacela	9 0	10 42	22	39	23	53	...
	Almorchon ... { *arr.*	11 20	11 45	0	35	1	6	...
	{ *dep.*	12 25	12 15	1	50	1	21	...
	Belalcazar	13 31	12 42	3	23	1	56	...
	Almadenejos y Alma	15 35	13 31	5	0	2	57	...
	Veredas	17 39	14 22	7	0	3	48	...
	Puertollano	18 28	14 44	7	50	4	17	...
	Ciudad-Real { *arr.*	20 0	15 32	9	5	5	9	...
	{ *dep.*	...	15 40	9	55	5	24	...
	Malagon	...	16 12	10	55	5	58	...
	Yévenes	...	17 1	13	6	7	4	...
	Mora	...	17 18	13	46	7	27	...
	Algodor ..... { *arr.*	...	17 50	14	50	8	7	...
	{ *dep.*	...	17 55	15	16	8	20	...
	Getafe	...	...	17	15	...	...	...
	Madrid (Atocha) *arr.*	...	19 0	17	50	9	40	...

‡—Ex 1 and 3 class.

SC—Sleeping Car.

MERIDA, ZAFRA and SEVILLE (M.Z.A.).

		2&3						
...	BADAJOZ 298.....*dep.*	...	...	...	7 50	17	15	...
EM.	Merida .....*dep.*	...	...	8 0	10	50	20	0
18½	Almendralejo	...	...	9 15	11	54	21	15
41	Zafra 299 ..... { *arr.*	...	...	10 40	13	0	22	40
	{ *dep.*	...	...	10 50	13	30	23	0
65¾	Llerena	6 20	...	7 55	12	15	14	42
74	Fuente del Arco 301...	6 39	...	8 45	———		15	7
89½	Alanis	7 16	...	10 2	...		15	46
107	Pedroso 291	8 5	...	12 5	...		16	35
127½	Los Rosales { *arr.*	9 3	...	14 20	...		17	37
	297 { *dep.*	9 9	...	14 57	...		17	44
...	San-Jeronimo 297	9 53	...	15 58	...		18	28
149½	Seville 292 ..... *arr.*	10 0	...	16 5	...		18	35

		2&3						
	Seville .....*dep.*	10	20	13	25	...	18	50
	San-Jeronimo	10	28	14	0	...	18	58
	Los Rosales... { *arr.*	11	11	14	37	...	19	50
	{ *dep.*	11	19	15	0	...	19	50
	Pedroso	13	2	17	11	...	21	30
	Alanis	13	52	19	17	...	22	20
	Fuente del Arco	14	43	20	47	...	23	7
	Llerena	15	12	21	25	...	23	25
	Zafra ..... { *arr.*	16	6	...	...	...	...	
	{ *dep.*	16	20	...	...	...	4	45
	Almendralejo	17	17	...	...	...	6	2
	Merida.....*arr.*	18	0	...	...	...	7	0
	BADAJOZ 298.....*arr.*	19	40	...	...	...	9	5

2&3					
20	35	...	...	...	
20	47	...	...	...	
21	40	...	...	...	
21	50	...	...	...	
23	48	...	...	...	
1	35	...	...	...	
1	12	...	...	...	
2	26	...	...	...	
3	10	16	50	...	
4	30	18	6	...	
5	18	19	33	...	
7	20	20	35	...	

MADRID and SARAGOSSA (M.Z.A.).

EM.	Madrid—Puerta			‡	‡	Lux	SC			
—	de Atocha .....*dep.*	7	20	9	40	15	15	20	20	40
6¾	Vicalvaro	7	41	...	RC	...	21	2	...	...
21½	Alcalá de Henares	8	15	RC	15	46	A	21	41	...
28½	Azuqueca	8	33	...	...	RC	22	0	...	...
35½	Guadalajara .... { *arr.*	8	45	10	28	16	6	21	8	22
	{ *dep.*	9	10	10	29	16	8	21	9	22
65½	Jadraque	10	30	11	13	16	52	21	53	23
87	Siguenza	11	30	11	56	17	36	22	36	0
97	Torralba ..... { *arr.*	12	0	12	22	18	2	SC	1	15
	{ *dep.*	12	54	12	23	18	3	...	1	23
103½	Salinas de M.	13	8	...	...	...	...	...	1	38
113	Arcos	14	10	13	0	18	43	23	45	2
119½	St. Maria de Huerta ...	14	23	...	...	...	...	...	2	23
128	Ariza 299	14	36	13	22	19	5	...	2	51
136	Alhama	15	7	13	48	19	23	0	21	3
144½	Ateca	15	27	...	...	...	...	3	34	...
152½	Calatayud ...300 { *arr.*	15	45	14	14	19	52	0	47	3
	{ *dep.*	16	0	14	17	19	54	0	49	4
174½	Ricla	17	3	...	...	20	38	...	5	23
203¼	Las Casetas 290 { *arr.*	18	15	15	41	21	41	2	13	6
	{ *dep.*	18	20	15	45	21	42	2	15	6
212	Saragossa-S 290 *arr.*	18	40	16	0	22	0	2	30	7
425¾	BARCELONA 295 *arr.*	...	...	23	16	...	...	9	22	14

	BARCELONA *dp.*	19	58	...	...	8	28	14	48	...	...
	Saragossa—	Lux		‡			‡				
	Sepulcro *dep.*	2	50	9	0	9	40	15	40	21	55
	Las Casetas { *arr.*	3	3	9	13	10	0	15	53	22	14
	{ *dep.*	3	6	9	14	10	15	15	57	22	44
	Ricla	A		RC		11	42	RC		0	5
	Calatayud { *arr.*	4	30	10	49	12	35	17	21	1	8
	{ *dep.*	4	35	10	51	13	5	17	26	1	23
	Ateca	...		11	6	13	26	...		1	49
	Alhama	5	6	11	22	13	49	17	57	2	11
	Ariza	SC		11	37	14	8	18	13	2	30
	S.Maria de Huerta	...		...		14	54	...		3	1
	Arcos	5	54	12	5	15	15	18	50	3	20
	Salinas de M.	...		12	36	15	46	...		3	52
	Torralba { *arr.*	RC		12	53	16	4	19	31	4	10
	{ *dep.*	...		12	55	16	10	19	33	4	13
	Siguenza	6	54	13	15	16	42	19	54	4	51
	Jadraque	...		13	53	17	44	...		5	43
	Guadala- { *arr.*	8	8	14	32	19	5	21	8	6	44
	jara..... { *dep.*	8	9	14	35	19	25	21	9	6	59
	Azuqueca	...		...		19	39	...		...	
	Alcalá de Henares	...		14	57	19	58	...		7	24
	Vicalvaro	...		...		20	34	...		...	
	Madrid .....*arr.*	9	0	15	30	20	50	22	0	8	0

‡—Ex 1 and 3 class.

SC—Sleeping Cars. A—Express de Lux with Coches Butacas. RC—Restaurant Car.

§—Coches Butacas.

SEVILLE and HUELVA (M.Z.A.).

EM.			1&3				1&3				1&3				1&3	
...	Seville .....*dep.*	7	15	9	15	17	40	20	45	Huelva ....*dep.*	6	0	8	45	12	10
15	San Lucar	8	4	10	1	18	30	21	33	S. Juan Puerto	6	15	9	1	12	30
43	La Palma	9	10	11	8	19	45	22	40	Niebla	6	37	9	28	12	56
49	Niebla	9	27	11	23	20	3	22	55	La Palma	6	54	9	47	13	13
60½	S. Juan del Puerto	9	53	11	48	20	33	23	18	San Lucar	8	5	11	5	14	31
68½	Huelva 299 ...*arr.*	10	5	12	0	20	45	23	30	Seville ...*arr.*	8	40	11	45	15	15

1&3					
17	35	...	...	...	
18	18	20	50	...	
18	28	21	0	...	
18	35	21	10	...	
19	5	...	...	...	
19	29	...	...	...	
19	46	...	...	...	
20	59	...	...	...	
21	35	...	...	...	

CACERES and MERIDA. (M.Z.A.).

EM.	Caceres .....*dep.*	8	10	16	50
24½	Carmonita	9	26	17	48
45½	Merida 298...*arr.*	10	30	18	35
...	Merida .....*dep.*	8	30	18	50
...	Carmonita	9	28	19	58
...	Caceres 300 .....*arr.*	10	30	21	15

CHINCHILLA and CARTAGENA (M.Z.A.).

	MADRID 296 .....*dep.*	...	21	45	23	30	9	10	11	30	...	...
			1 & 3				1 & 3					
	Chinchilla .....*dep.*	...	3	57	7	42	14	55	0	10	...	...
	Tobarra	...	4	56	8	41	15	44	1	53	...	...
	Agramon	...	5	39	9	24	16	21	3	15	...	...
	Cieza	...	6	46	10	29	17	9	5	5	...	...
	Archena	...	7	21	11	8	17	35	6	0	...	...
	Alcantarilla ... { *arr.*	...	7	55	11	41	18	2	6	46	...	...
	{ *dep.*	...	8	9	11	50	18	5	7	6	...	...
	Murcia 296..... { *arr.*	...	8	17	12	0	18	13	7	20	...	...
	{ *dep.*	6	35	8	34	12	30	18	19	9	16	...
	Alquerias 296	6	58	8	52	12	50	18	36	9	38	...
	Balsicas	8	18	9	39	13	46	19	13	———		...
	Cartagena .....*arr.*	9	15	10	15	14	25	19	45	...	...	...
	Cartagena .....*dep.*	6	35	...	17	35	...	...	...	...	...	...
	Los Blancos .....*arr.*	7	30	...	18	32	...	...	...	...	...	...

Dist.				¶				
				1 & 3			1 & 3	
EM.	Cartagena .....*dep.*	8	30	13	0	16	35	19
16½	Balsicas	9	8	13	45	17	32	19
34½	Alquerias	9	47	14	35	18	35	20
40½	Murcia ..... { *arr.*	10	1	14	51	19	0	20
	{ *dep.*	10	7	15	5	———		21
45½	Alcantarilla ... { *arr.*	10	16	15	15	...		21
	{ *dep.*	10	18	15	19	...		21
57½	Archena	10	49	15	56	...		22
71½	Cieza	11	18	16	39	...		23
98½	Agramon	12	19	17	56	...		0
115½	Tobarra	12	58	18	46	...		1
141	Chinchilla .....*arr.*	13	55	19	50	...		2
326½	MADRID 296 .....*arr.*	19	35	7	0	22	10	7
	Los Blancos .....*dep.*	7	40	...	18	40	...	...
	Cartagena .....*arr.*	8	32	...	19	30	...	...

1 & 3					
19	10	...	...	...	
19	59	...	...	...	
20	41	...	...	...	
20	56	...	...	...	
21	16	22	24	...	
21	25	22	38	...	
21	55	22	49	...	
22	37	23	46	...	
23	16	0	52	...	
0	29	2	34	...	
1	16	4	7	...	
2	20	5	55	...	
7	0	22	0	...	
...	...	...	...	...	
...	...	...	...	...	

§—Sleeping Car. ¶—Thro' Car (1 cl.) Madrid to Cartagena and vice versa.

VALLADOLID and ARIZA (M.Z.A.).

Dist.				2 & 3					
EM.	Valladolid { Norte *dep.*	2	35	4	50	9	45	14	45
	M.Z.A. *dep.*	2	50	5	10	9	55	15	5
12½	Tudela de Duero 290	3	27	5	49	10	27	15	45
37½	Penafiel	4	55	7	20	11	30	17	12
49½	Roa de Duero	5	39	8	20	12	2	18	7
62½	Aranda	6	35	10	10	12	30	18	45
95	Osma	8	30	12	44	...	...	22	55
126¾	Almazan	10	24	15	15	...	...	0	18
159	Ariza .....*arr.*	12	35	17	55	...	...	1	50
243½	SARAGOSSA 295.....	16	0	22	0	...	...	7	15

	SARAGOSSA 298 *dep.*	21	55	...	...	9	40	15	40	...
	Ariza .....*dep.*	3	15	...	...	14	50	19	20	...
	Almazan	5	4	...	...	17	31	21	52	...
	Osma	6	20	...	...	19	19	23	45	...
	Aranda	7	52	12	0	17	40	22	10	5
	Roa de Duero	8	21	12	42	18	8	22	51	5
	Penafiel	8	55	13	35	18	43	23	43	6
	Tudela de Duero	9	54	14	57	19	43	1	4	8
	Valla- { M.Z.A. *arr.*	10	18	15	35	20	7	1	40	8
	dolid { Norte 288 *ar*	10	25	15	55	20	15	2	0	9

2 & 3					
40	15	40	...	...	
50	19	20	...	...	
31	52	...	...	...	
19	46	...	...	...	
23	45	...	...	...	
22	55	...	...	...	
23	38	...	...	...	
6	38	...	...	...	
8	14	...	...	...	
8	47	...	...	...	
0	9	0	...	...	

MURCIA and LORCA.

†—Not on Wed. and Sun.

EM.	Murcia .....*dep.*	9	15	1 & 3	10	7	15	5	...	1 & 3	21	16	...
5	Alcantarilla..... { *arr.*	9	25		10	16	15	15	...		21	25	...
	{ *dep.*	9	39	...			15†25	...	...	...			
40½	Lorca 299 (S.D.)...*arr.*	11	13	...			17†43	...	...	...			

	Lorca .....*dep.*	...	7	30	16	28	...	...	...	...
	Alcantarilla..... { *arr.*	...	9	46	17	56	...	...	...	...
	{ *dep.*	8	9	...	18	5	18	15	...	...
	Murcia 299 .....*arr.*	8	17	...	18	13	18	25	...	...

LORCA and BAZA.

EM.	Lorca (S.D.).....*dep.*	11	32	...	...	...	...	...
15	Almendricos	12	24	...	...	...	...	...
26	Huercal	12	54	...	...	...	...	...
52½	Purchena	14	25	...	...	...	...	...
83½	Baza 301	16	5	...	...	...	...	...
EM.	Almendricos.....*dep.*	12	35	15	53	...	...	...
19½	Aguilas .....*arr.*	13	53	16	57	...	...	...

	Baza .....*dep.*	12	30	...	...	...	...	...
	Purchena	13	49	...	...	...	...	...
	Huercal	15	10	...	...	...	...	...
	Almendricos.....	15	43	...	...	...	...	...
	Lorca 299 ..... *arr.*	16	20	...	...	...	...	...
	Aguilas .....*dep.*	10	40	1 & 3	14	17	...	...
	Almendricos.....*arr.*	12	4		15	30	...	...

ZAFRA and HUELVA

*—Automotor.

EM.	Zafra .....*dep.*	...	*	14	0	...	...
13½	Valencia del Ventoso	...	...	14	58	...	...
29½	Fregenal	...	7	35	16	3	...
54½	Jabugo-Galaroza	...	8	43	17	35	...
59	Almonaster	...	9	4	17	59	...
70½	Valdelamusa	6	10	9	36	18	44
81½	Calañas.....	7	30	10	8	19	32
103½	Gibraleon	9	14	11	4	20	49
111½	Huelva (Zafra Co. Sta) *arr*	9	45	11	23	21	15

	Huelva(Zafra Sta.) 298 *dep.*	5	0	15*30	17	0	...	...
	Gibraleon	5	59	15	50	17	35	...
	Calañas.....	7	29	16	52	19	36	...
	Valdelamusa.....	8	15	17	26	20	45	...
	Almonaster	9	9	18	3	———		...
	Jabugo-Galaroza	9	27	18	17	...		...
	Fregenal	11	10	19	29	...		...
	Valencia del Ventoso	12	9	———		...		...
	Zafra 298 ..... *arr.*	13	3	...		...		...

RIO TINTO and HUELVA

EM.	Rio Tinto (Pueblo)...*dep.*	14‡30	...	...	...	...
36	Las Mallas.....	17 50	...	...	...	...
52½	Huelva 298 ..... *arr.*	19 9	...	...	...	...

	Huelva .....*dep.*	10‡45	...	...	...	...
	Las Mallas	12 20	...	...	...	...
	Rio Tinto (Pueblo) ...*arr.*	16 27	...	...	...	...

‡—Weekdays only.

CALATAYUD and CIDAD—DOSANTE.

EM.	Calatayud (M.Z.A.) *dep.*	...	...	14	55	17‡35	...	...
60	Soria	...	...	17	54	21	11	...
119	Salas de los Infantes	7	10	...	20	18	———	
156	Burgos (Norte)..... { *arr.*	9	34	...	21	55	...	...
	{ *dep.*	...		16	50	———		
215	Villarcayo—Horna	...	...	20	13	...	...	...
227	Cidad—Dosante ...*arr.*	...	...	20	54	...	...	...

	Cidad—Dosante ...*dep.*	...	...	6	0	...	...
	Villarcayo—Horna	...	...	6	42	...	...
	Burgos (Norte) ..... { *arr.*	...	...	...	10	2	...
	{ *dep.*	7	35	———		17	58
	Salas de los Infantes	9	9	16	...	20	11
	Soria	7	0	11	34	...	...
	Calatayud (M.Z.A.) *arr*	10	27	13	45	...	...

§—2&3 class.

MADRID and VALENCIA DE ALCANTARA (OESTE).

RC—Restaurant Car

Dist.									
EM.	Madrid			1&2			SC		
...	Delicias Station *dep.*	8 33	...	10 °0	17 50	...	21 26		
3½	Villaverde	8 47	...	RC	18 2	...	...		
8½	Leganes	9 3	...	...	18 16	...	21 53		
18	Grinon	9 34	...	10 43	18 44	...	22 19		
24½	Illescas	9 48	...	...	18 57	...	...		
31	Villaluenga	10 8	...	11 4	19 15	...	22 43		
44½	Villamiel	10 43	...	...	19 50	...	...		
53½	Torrijos	11 8	...	11 49	20 14	...	23 34		
61	S. Olalla-Carmena	11 31	...	...	20 32	...	23 57		
84	Talavera ..... { *arr*	12 24	...	12 40	21 18	...	0 36		
	{ *dep.*	13 0	...	12 45	21 24	...	0 44		
105½	Oropesa	13 53	...	13 16	22 14	...	1 21		
125	Navalmoral	14 44	...	13 45	22 53	...	1 58		
144½	La Bazagona	15 30	...	14 15	...	...	2 38		
157½	Plasencia 301	16 10	12 36	14 47	16 23	...	3 28		
177½	Canaveral	...	13 36	15 26	17 55	...	4 22		
205½	Arroyo ..... *arr.*	...	14 49	16 19	19 47	...	5 31		
...	Arroyo ..... *dep.*	11 0	15 16	16 32	20 0	0 30	5 50		
216½	Caceres 298 ... *arr.*	11 40	15 46	17 3	20 40	1 0	6 20		
...	Arroyo ..... *dep.*	...	16 50	16 24	...	...	5 43		
228½	Herreruela	...	18 40	17 12	...	...	6 37		
250½	Valencia de A. *arr.*	...	20 20	18 1	...	...	7 30		
486	Oporto 303, 304 *arr.*	...	...	7 50	...	...	20 33		
408½	Lisbon 303 ... *arr.*	...	...	0 55	...	...	15 33		

	Lisbon 303 ..... *dep.*	...	...	...	...	...	8†40	...	14 25
	Oporto 303, 304 *dep.*	...	...	...	...	...	...	...	8°13
							1&2		SC
	V. Alcantara ... *dep*	...	...	7 35	...	...	13† 9	...	22 25
	Herreruela	...	...	9 17	...	...	13 58	...	23 22
	Arroyo ..... *arr.*	...	...	10 41	...	...	14 45	...	0 15
	Caceres ..... *dep.*	5 0	7 25	...	13 3	14 5	15 28	23 45	...
	Arroyo ..... *arr.*	5 27	8 5	...	13 30	14 30	16 10	0 12	...
	Arroyo ..... *dep.*	...	8 25	...	13 57	14 50	...	0 27	...
	Canaveral	...	10 27	...	15 10	15 44	...	1 43	...
	Plascencia	...	11 50	12 15	16 0	16 24	...	2 48	...
	La Bazagona	...	...	12 55	...	16 54	...	3 23	...
	Navalmoral	...	5 7	14 0	...	17 26	...	4 2	...
	Oropesa	...	5 54	14 54	...	17 54	...	4 35	...
	Talavera ..... { *arr.*	...	6 42	15 50	...	18 30	...	5 11	...
	{ *dep.*	...	6 47	16 5	...	18 34	...	5 19	...
	S. Olalla-Carmena ...	...	7 43	17 19	...	19 19	...	6 21	...
	Torrijos	...	8 1	17 42	...	19 32	...	6 38	...
	Villamiel	...	8 20	18 6	...	...	...	...	...
	Villaluenga	...	8 56	18 51	...	RC	...	7 30	...
	Illescas	...	9 16	19 18	...	20 41	...	7 51	...
	Grinon	...	9 35	19 42	...	21 4	...	8 16	...
	Leganes	...	9 58	20 9	...	21 25	...	...	...
	Villaverde	...	10 10	20 21	...	21 38	...	8 46	...
	Madrid-Delicias *arr.*	...	10 18	20 30	...	21 46	...	8 53	...

SC—Sleeping Car. *—On Mon., Wed. and Fri. only. †—On Tues., Thurs. and Sat. only.

§—Restaurant Car.

VALENCIA and TARRAGONA (NORTE).

*—Sleeping Car.

EM.		2&3	1 & 3	2&3		2&3		2&3															
18	Valencia ..... *dep.*	...	7§°0	8 15	10	0	12	0	14	25	17	25	22	°30
36	Sagunto	...	7 39	9	2	10	38	12	59	15	14	18	18	23	20
43	Burriana	...	8 10	9	49	11	12	13	53	15	59	19	3	0	8
63	Castellon (de la P.)	...	8 29	10	10	11	35	14	31	16	20	19	32	0	35
91½	Vinaroz	...	10	3	...	13	21	16	45	...		21	30	2	29
119½	Tortosa	7	0	11	2	...	14	24	18	10	...	...		3	35
159½	Cambrils	8	36	12	13	...	15	42	19	55	...	...		4	56
171	Tarragona 294 *arr.*	9	0	12	35	...	16	5	20	20	...	...		5	20

EM.																							
8	Castellon (Grao) ... *dep.*	8	15	11	12	12	9	13	20	16	0	18	30	...
8	Villa Real	9	12	12	13	12	52	14	54	16	53	19	41	...
11½	Grao Burriana *arr.*	9	58	12	44	...	15	34	18	46	20	21	...	
16½	Onda *arr.*	...		12	55	...	15	48	17	35	20	35	...	

	Tarragona	2&3	2&3			2&3				2&3	2&3			2&3	2&3	1 & 3	2&3	*					
	290 *dp.*	...	...	8	30	11	45	...	17§°10	21	5	0	55										
	Cambrils	...	...	9	0	12	14	...	17	35	21	32	1	22									
	Tortosa	...	...	11	1	13	41	...	18	51	23	0	2	50									
	Vinaroz	6	30	...	12	17	14	48	...	19	46	...		4	0								
	Castellon	8	28	11	45	14	45	16	40	19	25	21	24	...		6	0						
	Burriana	8	48	12	9	15	11	17	0	19	46	21	43	...		6	23						
	Sagunto	9	32	12	55	16	7	17	37	20	30	22	15	...		7	9						
	Valencia *arr*	10	20	13	40	17	0	18	15	21	20	22	50	...		8	0						

EM.																							
	Onda ..... *dep.*	6	56	8	45	11	17	13	55	...		...	18	46
	Grao Burriana *dep.*	7	8	...	11	26	14	22	...	16	3	19	10	
	Villa Real	7	53	9	35	12	14	14	52	15	30	16	55	19	41	
	Castellon *arr.*	8	53	10	16	13	11	15	50	16	40	18	15	20	35	

VALENCIA and CALATAYUD.

EM.																							
15½	Valencia 300 ... *dep.*	...	7§	5	...	15	0	...	18	15	...		Calatayud ..... *dep.*	4	20	10	10	16	5	...	...		
34½	Sagunto	...	7	31	...	15	41	...	19	5	...		Daroca	5	57	11	9	17	36	...	...		
43	Segorbe	...	8	13	...	16	49	...	20	55	...		Monreal del Campo	7	36	12	32	19§	2	23	20		
63	Jerica	...	8	35	...	17	23	...	21	46	...		Teruel	9	1	14	35	20	15	1	58		
61½	Barracas	...	9	29	...	18	34	...	22	45	...		Barracas	10	59	16	57	21	41	5	3		
100½	Teruel	5	45	10	56	...	20	49	...	2	27	...		Jerica	11	50	18	5	22	26	6	22		
136	Monreal del Campo	7	39	11	52	...	22	23	...	4	25	...		Segorbe	12	14	18	40	22	44	6	55		
160½	Daroca	9	13	13	28	...	23	39	...			...		Sagunto	13	14	20	3	23	21	8	12		
184	Calatayud 298 *arr.*	10	30	14	40	...	0	40	...			...		Valencia ..... *arr.*	13	40	20	40	23§	45	8	45		

†—3 Cl. only. §—Restaurant Car.

VALENCIA and LA ENCINA (NORTE).

EM.																							
8	Silla	6	51	9	21	9	59	12	51	14	51	16	21	18	55	19	45	21	21	22	0	...	...
23	Alcira	7	25	9	55	10	24	13	25	15	25	16	55	19	30	20	45	21	55	22	30	23	51
24½	Carcagente 300 ...	7	32	10	1	10	31	13	31	15	32	17	1	19	37	21	9	22	1	22	38	23	58
34½	Játiva	8	2	10	25	10	54	13	55	16	3	17	25	20	0	22	10	22	25	23	3	0	23
51	Mogente	8	54	...		11	39	...		16	55	...		...		23	16	...		23	55	1	6
70½	La Encina 296 ...	9	45	...		12	25	...		17	45	...		...		0	25	...		0	45	1	50
304½	Madrid 296 *arr.*	...		...		19	35	...		...		...		...		22	0	...		8	35	...	

	Madrid *dep.*	*	...	11	30	23†	0	...	...	...	...	9	10	...	...	...	...	...	...
	La Encina *dep.*	4†20	...	4	35	6°10	...	...	...	10	15	...	16§15	...	18	40	...	...	...
	Mogente	..	..	5	26	6	46	...	...	10	55	...	16	52	...	19	21	...	...
	Játiva	5	30	6	35	6	45	7	23	8	0	10	0	11	38	16	5	17	25	18	35	20	2
	Carcagente	5	48	6	59	7	35	7	41	8	25	10	24	12	2	16	29	17	42	18	59	20	26
	Alcira	5	54	7	5	8	0	7	48	8	32	10	30	12	8	16	35	17	48	19	5	20	32
	Silla	...		7	38	9	11	8	17	9	4	11	3	12	40	17	13	18	14	19	38	21	4
	Valencia *arr.*	6	30	8	0	9	40	8	35	9	25	11	25	13	0	17	33	18	30	20	0	21	25

*—Ex., 1st and 3rd Class.
†—Sleeping Cars.
§—1st and 3rd Class with Restaurant Car.

CARCAGENTE and DENIA (NORTE).

EM.																							
22½	Carcagente *dep.*	7	45	10	10	15	40	19	45	...	...	...		Denia ..... *dep.*	6	5	9	30	14	0	18	10	...	...
41½	Gandia	9	6	11	36	17	3	21	8	...	...	...		Gandia	7	7	10	29	15	2	19	10	...	...
	Denia ..... *arr.*	10	0	12	30	17	55	22	0	...	...	...		Carcagente *arr.*	8	20	11	45	16	15	20	20	...	...

BAEZA and ALMERIA (ANDALUCE).

Dist.			1 & 3			1 & 3																	
EM.	Madrid 297 ..... *dep.*	10	0	21	25	...	...	...	...	...		Almeria ..... *dep.*	3 Cl.	11	0	1 & 3	17	50	...	...	5	45	...
	Alcazar 297 ... *dep.*	12	24	23	43	...	...	...	...	...		Sta. Fe y Alhama		12	37		18	34	...	...	6	32	...
—	Baeza ..... *dep.*	16	0	3	0	...	...	...	...	...		Abla					20	15	SC		8	14	...
24½	Jodar	17	7	4	1	...	...	...	...	...		Guadix		...			21	45	...	...	9	33	...
33½	Quesada	17	43	SC		...	...	...	...	...		Moreda ..... *arr.*		...			22	30	...	...	10	22	...
38½	Larva	18	5	4	53	...	...	...	...	...		Granada 301 ... *dep.*		...					20	55	8	25	...
60½	Alamedilla	19	16	5	59	...	...	...	...	...		Moreda ..... *dep.*		...			...		22	45	10	35	...
73½	Moreda ..... *arr.*	19	59	6	40	...	...	...	...	...		Alamedilla		...			...		23	25	11	15	...
109½	Granada 301 ... *arr.*	22	15	8	20	...	...	...	...	...		Larva		...			...		0	18	12	10	...
...	Moreda ..... *dep.*	20	25	...	...	6	55	...	...	...		Quesada		...			...		...	...	12	22	...
88½	Guadix	21	25	...	...	7	43	...	...	...		Jodar		...			...		0	53	12	50	...
111½	Abla	22	27	...	3	cl	8	40	...	...	...	Baeza ..... *arr.*		...			...		1	50	13	50	...
138	Sta. Fe y Alhama	23	42	...	18	35	9	48	...	...	...	Alcazar 297 ... *arr.*		...			...		5	41	17	54	...
150½	Almeria ..... *arr.*	0	25	...	20	0	10	25	...	...	...	Madrid 297 ..... *arr.*		...			...		8	5	20	20	...

MOREDA and GRANADA (ANDALUCE).

EM.																							
16½	Moreda ..... *dep.*	6	°50	10	32	19	50	20¶	°30	...	...		Granada ..... *dep.*	7¶	°30	8	25	17	55	20	°55	...	...
32½	Iznalloz	7	31	11	20	20	29	21	16	...	...		Albolote	7	44	8	39	18	9	21	7	...	...
32½	Albolote	RC		12	1	21	8	22	1	...	...		Iznalloz	8	30	9	25	18	54	21	52	...	...
36	Granada 292 ..... *arr.*	8	20	12	15	21	20	22	15	...	...		Moreda 301 ..... *arr.*	9	20	10	15	19	45	22	35	...	...

EM.																							
	Guadix ..... *dep.*	10	18	...	...	...	...	...	...	...	...		Baza ..... *dep.*	...		16	20	...	...	...	...	...	...
10½	Gor	11	0	...	...	...	...	...	...	...	...		Gor	...		17	59	...	...	...	...	...	...
31½	Baza 299 ..... *arr.*	12	8	...	...	...	...	...	...	...	...		Guadix ..... *arr.*	...		18	30	...	...	...	...	...	...

*—Coches Butacas. ¶—Thro' Cars to and from Alicante.

PLASENCIA and ASTORGA (OESTE).

†—2&3 class.

EM.																							
10½	Plasencia Junc. *dep.*	3	45	...	12†	10	16	15	...	...		Astorga (Norte) *dep.*	9	56	...	...	1	35	...	...	...	...	
	„ Town	4	19	...	13	15	16	49	...	...		Benavente	11	44	...	...	3	38	...	...	...	...	
34½	Hervas	5	44	...	16	15	18	13	...	...		Zamora ..... { *arr.*	13	10	...	...	5	1	...	...	...	...	
47½	Béjar	6	38	12	50	17	23	19	6	...	...		{ *dep.*	13	35	...	...	5	16	...	...	...	...
65½	Guijuelo	7	29	13	42	...		20	0	...	...	Cubo		14	33	...	...	6	10	...	...	...	...
86½	Alba de Tormes	8	26	14	39	...		20	56	...	...	Salamanca ... { *arr.*		15	25	...	...	6	52	...	...	...	...
101½	Salamanca 302 { *arr*	9	7	15	20	...		21	36	...	...		{ *dep.*	16	20	21	4	7	23	...	...	...	...
	{ *dep*					13	35	22	8	...	...	Alba de Tormes		...		17	6	21	52	8	5	...	...
122½	Cubo	...		...		14	35	23	3	...	...	Guijuelo		...		18	9	22	59	9	3	...	...
142½	Zamora ..... { *arr.*	...		...		15	24	23	48	...	...	Bejar		12†	5	18	57	23	59	9	56	...	...
	{ *dep.*	...		...		15	38	23	58	...	...	Hervas		13	11	...		0	41	10	35	...	...
178½	Benavente	...		...		17	16	1	34	...	...	Plasencia Town		15	12	...		1	55	11	41	...	...
216½	Astorga (Nort) 291 *arr*	...		...		18	55	3	16	...	...	„ Junc. 300 *arr*		15	55	...		2	17	12	5	...	...

1&2 class.

PENARROYA and FUENTE del ARCO.

EM.																							
	Penarroya ..... *dep.*	6	17	9	12	19	25	...	...			Fuente del Arco *dep.*	5	25	11	3	15	12	...	...	...	...
26	Azuaga	8	49	12	38	21	35	...	...			Azuaga	6	40	13	1	16	20	...	...	...	...
43	Fuente del Arco 298 *arr*	10	3	14	3	22	42	...	...			Penarroya ..... *arr*	8	20	15	51	17	55	...	...	...	...

BILBAO and SANTANDER.

EM.																							
11½	Bilbao 290 ... *dep.*	...	8	5	14	10	17	15	18	40	...	...	Santander ..... *dep.*	...	8	10	14	10	17	0	17	45	...	...
15	Sodupe	...	8	36	14	39	17	42	19	9	...	...	Orejo	...	8	36	14	42	17	31	18	22	...	...
20	Aranguren	...	8	47	14	50	17	52	19	24	...	...	Marron	7	52	9	43	15	49	18	36	19	40	...
37½	Traslaviña	...	9	5	15	12	...		19	50	...	...	Gibaja	8	16	10	2	16	7	18	54	...	...	...
43	Gibaja	7	27	10	4	16	6	18	56	20	44	...	Traslaviña	9	18	10	57	16	59	19	49	...	...	...
63½	Marron	7	49	10	23	16	25	19	12	21	0	...	Aranguren	9	38	11	14	17	14	20	4	...	...	...
74	Orejo	9	6	11	29	17	29	20	11	...		...	Sodupe	...		...		17	23	...		...	...	...
	Santander 290 *a*	9	37	11	55	18	3	20	36	...		...	Bilbao ..... *arr.*	10	23	11	51	17	48	20	40	...	...	...

SANTANDER and OVIEDO.

EM.																							
16½	Santander ..... *dep.*	8	5	12†	15	13	45	...	17	5	19†	15		Oviedo ..... *dep.*	...	...	8	30	13	0	16	20	19	25
18½	Torrelavega 290§	9	8	13	15	14	30	...	18	13	20	20		Noreña	...	...	9	6	13	30	16	51	19	53
28½	Puente San Miguel ...	9	17	13	23	14	37	...	18	20	20	28		Infiesto	...	...	10	10	14	44	...	20	53	...
42½	Cabezon de la Sal	9	55	14	0	15	1	...	19	4	21	5		Arriondas	...	...	10	47	15	23	18	34	...	...
	S. Vicente de la Barq.	10	36	...		15	37	...	19	46	...			Ribadesella	...	...	11	20	15	56	19	4	...	...
62½	Llanes ..... { *arr.*	11	40	...		16	32	...	20	55	...			Llanes ..... { *arr.*	...	...	12	18	16	53	19	57	...	...
	{ *dep.*	12	5	...		16	40	7	0	...	...			{ *dep.*	7	40	...		12	45	17	15	...	...
81½	Ribadesella	..		13	9	...		17	37	7	59	...	...	S. Vicente de la Barq.	8	57	...		13	36	18	17	...	...
92	Arriondas	7	10	13	38	...		18	8	8	35	...	...	Cabezon de la Sal	9	35	...		14	16	19	5	...	...
105½	Infiesto	7	50	14	17	...		18	47	9	15	...	...	Puente San Miguel ...	10	11	2&3		14	38	19	39	...	...
126½	Noreña	9	7	15	32	...		19	57	10	24	...	...	Torrelavega§	10	24	18	45	14	45	19	52	...	...
134½	Oviedo 291 *arr*	9	30	15	56	...		20	20	10	47	...	...	Santander 290... *arr.*	11	20	19	40	15	25	20	50	...	...

†—2&3 class. §—Station for Santillana del Mar.

Extra dep. Cabezon, 7†20 and 14†35.

SALAMANCA, VILLAR FORMOSO and BARCA D'ALVA (OESTE).

Dist. E.M.		Lx 2									Lx 2				
—	MEDINA 291...*dep.*	4 20	4 52	...	..	...	...	...	OPORTO 304...*dep.*	...	10 40	...	...	...	...
—	**Salamanca** .....*dep.*	6 10	7 30	17 0	...	...	...	...	**Barca d'Alva** ..*dep.*	...	16 10	...	...	...	...
55½	S. Estéban .....*arr*	7 38	9 19	19 38	...	...	...	...	Lumbrales.....	...	18 5	...	S	...	...
57½	Ciudad Rodrigo	8 28	10 58	21 35	...	...	...	...	S. Estéban .....*arr*	...	19 51	...	...	...	...
77½	Fuentes de Onoro.....	9 24	12 16		...	...	...	...	**Villar Formoso** *dep.*	...	...	18 0	21 22	...	...
79	**Villar Formoso** 305.	9 28	12 20		...	...	...	...	Fuentes de Onoro.....	...	18 40	18 3	20 52	...	...
...	S. Estéban .....*dep*	S	9 41		...	...	...	...	Ciudad Rodrigo	5 34	19 33	⌣	21 37	...	...
63½	Lumtrales		11 24		...	...	...	...	S. Estéban	7 32	20 59		22 37	...	...
84½	**Barca d'Alva** *arr.*	...	12 50		...	...	...	...	**Salamanca**.....*arr*	10 6	22 40	...	23 52	...	...
210½	OPORTO 304 ...*arr*	...	18 12		...	...	...	...	MEDINA 291...*arr*	13 41	1 11	...	1 35	...	...

S—Sud Express.

BOBADILLA, RONDA and ALGECIRAS (ANDALUCE).

		1 & 3								1&3	1 & 3			
...	MADRID (Atocha) *dp*	...	21 25	...	23 30	...	...	...	GIBRALTAR(stmr)*dp*	..	...	14 0	...	...	...
...	ALCAZAR 297.....*dep.*	...	23 43	...	3 25	...	...	...				B			
...	CORDOBA 292 ...*dep.*	...	5 25	...	12 35	...	...	...	**Algeciras** (Pier) *dep.*	6 45	12 45	15 15	16§40	...	...
E.M.		A							San Roque.....	7 22	13 18	15 40	17 17	...	...
—	**Bobadilla**.....*dep.*	...	8 10	13 25	16 55	...	...	...	Almoraima.....	7 34	13 30	...	17 31	...	...
8¾	Campillos	...	...	13 45	17 15	...	...	...	Jimena	8 14	14 9	...	18 25	...	...
13¾	Teba.....	...	...	13 58	17 28	...	...	...	Jimera de Libar	9 32	15 29	17 45	20 10	...	...
26	Cañete	...	...	14 37	18 6	...	...	...	**Ronda** .....*dep.*	10 50	16 45	18 55	21 30	...	...
44	**Ronda**	6 55	9 45	15 35	19 23	...	...	...	Cañete.....	11 35	17 30	...		...	...
62½	Jimera de Libar	8 4	...	16 25	20 14	...	...	...	Teba	12 7	18 7	...	...	...	...
84	Jimena	9 31	...	17 34	21 20	...	...	...	Campillos	12 20	18 22	...	...	...	...
97	Almoraima	10 14	...	18 12	21 56	...	...	...	**Bobadilla**.....*arr*	12 35	18 40	20 25	...	...	...
101½	San Roque.....	10 32	11 58	18 32	22 12	...	...	...	CORDOBA 292 ....*arr*	16 50	...	23 25	...	...	...
110½	**Algeciras** (Pier) *arr*	11§ 0	12 20	19 5	22 45	...	...	...	ALCAZAR 297 ....*arr*	2 40	...	5 41	...	...	...
116½	GIBRALTAR(stmr)*arr*	...	14 30	...	...	...	...	...	MADRID 297.....*arr*	7 0	...	8 5	..	...	...

A—Sleeping Car from Madrid daily. Coches Butacas daily.
B—Sleeping Car to Madrid daily. Coches Butacas daily.
§—Algeciras Station.

PORTUGUESE RAILWAYS.

The mileages are calculated on a Tariff basis.
1,2,3 class unless stated]. **WEST EUROPE (Greenwich) TIME kept.**

TABLE OF FARES.

Including all Tariff Charges.

Dist.		Class.		Dist.		Class.		Dist.		Class.		Dist.		Class.	
Km.	Mls.	1st.	2nd.	Km.	Mls.	1st.	2nd.	Km.	Mls.	1st.	2nd.	Km.	Mls.	1st.	2nd.
		Escudos.				Escudos.				Escudos.				Escudos.	
1—6	3¾	2.35	1.80	60	37½	22.90	16.10	120	74½	45.80	32.15	220	136¾	83.90	58.80
10	6¼	3.95	2.85	65	40¾	24.85	17.50	130	80¾	49.65	34.85	230	143	87.75	61.50
15	9¼	5.85	4.10	70	43½	26.80	18.80	140	87	53.45	37.50	240	149¼	91.55	64.15
20	12½	7.65	5.45	75	46½	28.75	20.15	150	93¼	57.30	40.10	250	155½	95.40	66.80
25	15½	9.60	6.75	80	49¾	30.55	21.50	160	99½	61.00	42.75	260	161½	99.15	69.50
30	18¾	11.50	8.10	85	52¾	32.45	22.80	170	105¾	64.90	45.45	270	167¾	103.10	72.05
35	21¾	13.50	9.45	90	56	34.40	24.05	180	111¾	69.05	48.10	280	174	106.80	74.75
40	24¾	15.30	10.80	95	59	36.30	25.45	190	118	72.50	50.75	290	180¼	110.65	77.40
45	28	17.25	12.05	100	62¼	38.15	26.75	200	124¼	76.30	53.45	300	186¾	114.35	80.10
50	31	19.15	13.45	110	68¼	42.10	29.50	210	130½	80.15	56.20				
55	34¼	21.05	14.80												

LISBON and VALENCIA D'ALCANTARA (for Madrid).

Dist. E.M.			1&2		Lx 2					1&2							
—	**Lisbon Rocio**.....*dep.*	5 55	8 40	9 50	14 10	14 25	17 0	18 6	19 45	20 55	22 15	...	...	23 0	...	...	...	...
10¼	Sacavem	6 25	...	...	RC	...	...	...	...	...	...	..	...	...	...	...	...	...
20½	Alhandra.....	6 45	RC	...	...	15 6	17 39	RC	20 56	...	...	...	...	23 56	...	...	...	...
27	Carregado	7 10	...	10 59	...	15 21	17 53	C	21 21	...	...	...	...	...	...	...	...	...
33¼	Azambuja	7 25	B	11 14	S	15 32	18 4	...	21 37	...	...	...	...	0 26	...	...	...	...
39	Setil .....*arr.*	7 39	...	11 28	...	15 43	18 15	...	21 51	22 20	23 30	...	...	0 38	...	...	...	...
42	Santa Anna	8 8	...	11 39	G	15 55	18 25	...	22 2	...	...	...	...	...	...	...	...	...
50	Santarem.....	8 40	9 46	12 3	...	16 13	18 45	19 12	22 22	22 52	23 54	...	...	1 4	...	...	...	...
56½	Valle de Figueira	8 58	...	12 18	...	16 25	18 57	...	22 34	...	...	...	...	1 18	...	...	...	...
68	Torres Novas	9 30	...	12 43	...	16 45	19 16	...	22 58	23 26	...	...	...	1 41	...	...	...	...
70	Entron- *arr*	9 37	10 10	12 49	15 24	16 50	19 21	19 37	23 3	23 31	0 23			1 46	...	...	...	...
	camento 304 *dep.*		10 21			17 10					2 6	2 25	3 24		...	...	...	...
78	Praia.....	...	E	...	...	17 30	...	...	...	...	2 30	2 50	4 29	...	...	...	...	...
88	Abrantes 303.....	...	10 52	...	...	17 58	...	...	...	...	2 59	3 12	5 12	...	...	...	...	...
112½	Torre das *arr*	...	11 45	...	...	18 54	...	...	...	...	4 1			...	...	...	...	...
	Vargens 303 *dep.*	...	11 49	...	...	19 17	...	...	...	...		...	...	...	...	...	...	...
130½	Pezo	...	...	...	...	20 5	...	...	...	...	...	...	...	...	...	...	...	...
143	Castello de Vide	...	12 48	...	...	20 33	...	...	...	...	...	...	...	...	...	...	...	...
153	Marvão.....	...	13 18	...	...	21 28	...	...	...	...	...	...	...	...	...	...	...	...
163	Valencia *arr.*	...	13 39	...	...	20 50	...	...	...	...	...	...	...	...	...	...	...	...
	d'Alcantara ¶ *dep.*	...	13 59	...	...	22 25	...	...	...	...	...	...	...	...	...	...	...	...
250	MADRID 300 .....*arr.*	...	21 46	...	...	8 53	...	...	...	...	...	...	...	...	...	...	...	...

		1&2			Lx 2							1&2					
	MADRID 300 .....*dep.*	...	...	21 26	...	...	...	...	...	...	...	10 0	...	...	...	...	...
	VALENCIA D'ALC. .....*arr.*	...	...	7 30	...	...	...	...	...	...	...	18 1	...	...	...	...	...
	Valencia d'Alcantara *d*	...	...	7 55	...	...	...	14 40	...	...	...	18 30	...	...	...	...	...
	Marvão ¶	...	...	9 49	...	...	...	17 1	...	...	...	20 16	...	...	...	...	...
	Castello de Vide	...	...	10 16	...	...	...	18 0	...	...	...	20 37	...	...	...	...	...
	Pezo	...	...	10 39	...	...	...	18 56	...	...	...	D	...	...	...	...	...
	Torre das *arr*	...	...	11 10	...	...	...	20 10	...	...	...	21 29	...	...	...	...	...
	Vargens *dep.*	...	...	11 20	...	...	...		...	...	...	21 33	...	...	...	...	...
	Abrantes	...	6 29	A	12 15	11 16	...	...	...	...	21 59	22 19	...	...	...	...	...
	Praia.....	...	7 2	...	12 38	11 37	...	...	...	...	22 21	...	...	...	...	...	...
	Entroncamento ... *dep.*	...	7 35	...	12 57	11 55	...	...	...	...	22 40	22 51	...	...	...	...	...
		5 34	8 8	12 29	13 24	...	...	16 55	16 31	19 50	..	22 17	22 55	...	3 20	...	6 35	...
	Torres Novas	...	8 16	...	13 31	...	...	17 3	RC	20 0	...	RC	...	...	3 30	...	6 44	...
	Valle de Figueira	...	8 41	...	13 52	...	...	17 30	S	20 36	...	...	...	...	...	...	7 5	...
	Santarem	6 11	9 14	12 55	14 3	...	...	17 44	...	20 59	...	22 43	...	23 25	...	...	4 10	...
	Santa Anna	...	9 36	...	14 20	...	...	18 6	...	21 28	...	...	...	...	...	...	7 37	...
	Setil	6 35	9 51	...	14 27	...	...	18 20	G	21 56	...	...	...	23 43	...	...	4 44	...
	Azambuja	...	10 8	...	14 41	...	...	18 38	...	22 12	...	...	...	23 52	...	...	8 9	...
	Carregado	...	10 22	...	14 52	...	...	18 51	...	22 24	...	...	...	...	...	...	8 22	...
	Alhandra	...	...	...	15 7	...	...	...	...	22 42	...	...	...	0 12	...	...	8 39	...
	Sacavem	...	...	...	...	...	...	...	...	23 5	...	...	...	...	...	...	9 2	...
	Lisbon Rocio .....*arr*	8 0	11 35	14 10	15 53	...	20 10	17 48	23 44	...	23 57	...	0 55	...	6 30	...	9 35	...

EM																	
44	Setil.....*dep.*	7 50	11 45	14 40	18 25	22 5	...	Vendas Novas .....*dep.*	3 50	6 25	10 20	...	19 50	21 50	...
	Vendas Novas 305*arr.*	9 50	16 37	18 45	20 59	2 16	...	Setil .....*arr.*	7 30	9 39	13 20	...	21 44	3 21	...

S—Sud Express, daily. RC—Restaurant Car. ¶—Customs Examination.
A—On Mon., Wed. and Fri. B—Thro' Car to Hendaya, C—On Tues., Thurs. and Sat.
D—To Entroncamento on Mon., Wed. and Fri. E—From Entroncamento on Tues., Thurs. and Sat.
G—See page 7 for times at Lisbon.—Other times not received,

TORRE DAS VARGENS and BADAJOZ.

E.M.													
—	LISBON 303 .....*dep.*	23 0	...	8 40	...	14 25	...	**Badajoz** .....*dep.*	5 20	6 30	16 5	...	...	...	...
112½	**Torre das Vargens**	4 13	...	12 0	...	19 0	...	Elvas (Port. Cust. ex.)	7 15	9 12	18 12	...	...	...	...
118¾	Chança	4 32	...	12 38	...	19 21	...	Portalegre	8 25	12 21	19 26	...	...	...	...
139½	Portalegre	5 34	...	15 4	...	20 44	...	Chança	9 32	14 26	20 17	...	...	...	...
169	Elvas	7 8	...	18 25	...	22 26	...	**Torre das Vgns.***arr*	9 48	14 50	20 31	...	...	...	...
174¾	Badajoz 298 .....*arr*	6 30	...	18 3	...	21 52	...	LISBON 303 .....*arr*	15 53	...	0 55	...	...	...	...

ABRANTES and GUARDA.

E.M.													
—	LISBON 303 .....*dep.*	8 40	...	23 0	...	...	...	**Guarda** .....*dep.*	6 5	16 35	...	...	...	...
	Abrantes .....*dep.*	11 28	...	3 18	...	...	...	Covilha	7 17	17 50	...	...	...	...
39½	Villa Velha Rodam ...	12 50	...	5 14	...	...	...	Fundao	7 46	18 17	...	...	...	...
58½	Castello Branco	13 42	...	6 29	...	...	...	Castello Branco	9 10	19 44	...	...	...	...
91½	Fundao	15 2	...	8 22	...	...	...	Villa Velha de Rodam	9 47	20 21	...	...	...	...
102½	Covilha	15 35	...	9 12	...	...	...	**Abrantes** .....*arr*	11 11	21 45	...	...	...	...
131½	Guarda 305 .....*arr*	16 53	...	10 54	...	...	...	LISBON 303 .....*arr*	15 53	0 55	...	...	...	...

LISBON, ENTRONCAMENTO and OPORTO.

Dist																									
E.M.	Lisbon (Rocio) 303 ...dep.	...	8§40	...	9 50	14 10	...	18 6	20 55	22 15	...	...	...	...	...	...	...	...	...	...	...	...	...	...	...
			1&2			Lx 2		1&2																	
—	Entroncamento .....dep.	...	10 13	...	13 25	15 24	...	19 40	0 1	0 48	...	...	...	...	...	...	...	...	...	...	...	...	...	...	...
9	Payalvo (Thomar)	...	...	...	13 45	⋮	...	A	0 25	1 8	...	...	...	...	...	...	...	...	...	...	...	...	...	...	...
15	Chão de Maçãs	...	...	...	13 58	⋮	...	...	0 40	1 21	...	...	...	...	...	...	...	...	...	...	...	...	...	...	...
20½	Caxarias	...	RC	...	14 12	S	...	RC	0 55	1 33	...	...	...	...	...	...	...	...	...	...	...	...	...	...	...
40	Pombal	...	11 19	...	15 2	⋮	...	...	20 45	1 46	2 26	...	...	...	...	...	...	...	...	...	...	...	...	...	...
57	Alfarellos 306	7 57	11 42	...	15 32	⋮	18 45	21 10	2 19	2 58	...	...	...	...	...	...	...	...	...	...	...	...	...	...	...
69	Coimbra Junction .....arr	8 33	11 58	...	16 20	16 59	19 24	21 29	3 0	3 40	...	...	...	...	...	...	...	...	...	...	...	...	...	...	...
70	Coimbra (Town) { arr	8 42	12 10	...	16 35	17 15	19 35	21 20	3 15	4 0	...	...	...	...	...	...	...	...	...	...	...	...	...	...	...
	dep.	8 20	11 45	12 2	16 50	19 15	21 15	2 50	3 35	...	...	...	...	...	...	...	...	...	...	...	...	...	...	...	...
...	Coimbra Junction .....dep.	8 43	12 0	12 9	16 32	17 0	19 24	21 31	3 14	3 53	...	...	...	...	...	...	...	...	...	...	...	...	...	...	...
78	Pampilhosa 305 .....arr	9 4	12 14	12 29	16 53	17 13	19 54	21 45	3 37	4 16	...	...	...	...	...	...	...	...	...	...	...	...	...	...	...
104	Aveiro	10 21	12 56	13 43	18 34	18 1	21 8	22 28	5 16	5 40	...	...	...	...	...	...	...	...	...	...	...	...	...	...	...
121	Ovar	11 7	...	14 27	19 18	...	21 56	22 53	6 38	6 23	...	...	...	...	...	...	...	...	...	...	...	...	...	...	...
131	Espinho	11 38	13 32	14 58	19 41	...	22 27	23 8	7 3	6 47	...	...	...	...	...	...	...	...	...	...	...	...	...	...	...
140½	Villa Nova de Gaia.....	12 14	13 56	15 28	20 14	18 59	23 0	23 34	7 50	7 22	...	...	...	...	...	...	...	...	...	...	...	...	...	...	...
143	Oporto (Campanha) ....arr	12 24	14 4	15 38	20 22	19 7	23 10	23 42	7 58	7 30	...	...	...	...	...	...	...	...	...	...	...	...	...	...	...
147	Oporto .....arr	12 35	14 20	15 48	20 33	19 17	23 20	23 55	...	7 50	...	...	...	...	...	...	...	...	...	...	...	...	...	...	...

			1&2			Lx 2		1&2																	
Oporto .....dep.	5 50	8§13	8 55	11 15	13 0	13 55	18 0	...	22 0	...	...	...	...	...	...	...	...	...	...	...	...	...	...	...	...
Oporto (Campanha) ....dep.	5 59	8 25	9 7	11 24	13 9	14 7	18 13	19 8	22 21	...	...	...	...	...	...	...	...	...	...	...	...	...	...	...	...
Villa Nova de Gaia.....	6 11	8 36	9 19	11 38	13 20	14 29	18 26	19 36	22 37	...	...	...	...	...	...	...	...	...	...	...	...	...	...	...	...
Espinho	6 41	8 55	9 53	12 11	...	14 56	18 46	20 8	23 10	...	...	...	...	...	...	...	...	...	...	...	...	...	...	...	...
Ovar	7 10	9 11	10 27	12 41	...	15 22	...	20 37	23 36	...	...	...	...	...	...	...	...	...	...	...	...	...	...	...	...
Aveiro	7 56	9 35	11 24	13 27	14 3	16 16	19 23	21 42	0 40	...	...	...	...	...	...	...	...	...	...	...	...	...	...	...	...
Pampilhosa 305	8 58	10 12	12 24	14 54	14 32	17 15	19 58	22 55	1 37	...	...	...	...	...	...	...	...	...	...	...	...	...	...	...	...
Coimbra Junction .....arr	9 22	10 28	12 58	15 21	14 58	17 54	20 17	23 34	2 11	...	...	...	...	...	...	...	...	...	...	...	...	...	...	...	...
Coimbra (Town) { arr	9 24	10 40	13 15	15 35	15 15	18 5	20 30	23 45	2 30	...	...	...	...	...	...	...	...	...	...	...	...	...	...	...	...
dep.		10 20	12 50	15 15	14 50	17 45	20 5	23 10	2 0	...	...	...	...	...	...	...	...	...	...	...	...	...	...	...	...
Coimbra Junction .....dep.	...	10 31	13 8	15 27	14 59	17 59	20 20	23 44	2 19	...	...	...	...	...	...	...	...	...	...	...	...	...	...	...	...
Alfarellos 306 .....arr	...	10 46	13 34	16 5	⋮	18 27	20 36	0 10	2 45	...	...	...	...	...	...	...	...	...	...	...	...	...	...	...	...
Pombal	...	11 16	14 29	⋮	...	19 53	21 4	1 13	3 39	...	...	...	...	...	...	...	...	...	...	...	...	...	...	...	...
Caxarias	...	RC	15 25	...	S	20 50	⋮	2 15	4 36	...	...	...	...	...	...	...	...	...	...	...	...	...	...	...	...
Chão de Maçãs	...	...	15 42	...	...	21 7	...	2 30	4 51	...	...	...	...	...	...	...	...	...	...	...	...	...	...	...	...
Payalvo (Thomar)	...	...	15 53	...	...	21 18	...	2 42	5 1	...	...	...	...	...	...	...	...	...	...	...	...	...	...	...	...
Entroncamento .....arr	...	12 21	16 17	...	16 31	21 43	22 10	3 6	5 24	...	...	...	...	...	...	...	...	...	...	...	...	...	...	...	...
Lisbon (Rocio) 303...arr	...	14 10	20 10	...	17 48	...	23 57	6 30	8 0	...	...	...	...	...	...	...	...	...	...	...	...	...	...	...	...

NOTES.

A—On Tues., Thur. and Sat.

§—Thro' Car (1 & 2 Class) between Lisbon and Hendaya.

S—Sud Express, daily.

RC—Restaurant Car.

*—On Mon., Wed. and Fri.

COIMBRA and SERPINS.

E.M.																									
18	Coimbra .....dep.	4 54	12 15	18 8	...	...	...	Serpins .....dep.	7 0	14 20	19 55	...	...	...											
22	Louza	6 31	13 49	19 27	...	...	...	Louza.....	7 20	14 48	20 21	...	...	...											
	Serpins .....arr	6 45	14 3	19 40	...	...	...	Coimbra.....arr	8 29	16 6	21 38	...	...	...											

OPORTO, VALENCA and MONCAO.

E.M.																									
—	Oporto— 304 ...dep.	...	4 40	7 40	10 20	14 10	17 53	19 40	Moncao .....dep.	...	6 0	8 15	14 4	15 40	17 15	...	...	...	...	...	...	...	...	...	...
—	Oporto (Campanha) ...	...	4 59	7 59	10 29	14 23	18 3	5 19 50	Valenca .....arr	...	6 26	8 42	14 51	16 5	17 59	...	...	...	...	...	...	...	...	...	...
7½	Ermezinde	...	5 38	8 16	10 45	14 36	18 22	20 22	Vigo 293.....dep.	...	...	...	11 9	...	14 2	...	...	...	...	...	...	...	...	...	...
16	Trofa 305	...	6 4	8 34	11 7	14 53	18 40	21 5	Valenca .....dep.	...	6 29	8 47	14 36	16 13	18 13	...	...	...	...	...	...	...	...	...	...
22	Famalicao	...	6 33	8 48	11 22	15 5	18 52	21 31	Caminha.....	...	7 9	9 30	15 11	16 55	18 56	...	...	...	...	...	...	...	...	...	...
26	Nine	...	6 55	9 2	11 34	15 15	19 6	21 47	Vianna	5 10	7 51	10 28	15 45	17 47	19 33	19 50	...	...	...	...	...	...	...	...	...
53	Vianna 305	8 7	9 19	10 25	12 51	16 23	20 13	0 8	Nine	5 30	9 3	11 35	16 54	19 4	...	21 38	...	...	...	...	...	...	...	...	...
67	Caminha.....	8 50	⋮	11 4	13 28	16 56	20 51	⋮	Famalicao	5 51	9 17	11 47	17 4	19 26	...	22 5	...	...	...	...	...	...	...	...	...
83	Valenca .....arr	9 37	...	11 43	14 10	17 29	21 30	...	Trofa	6 6	9 29	11 59	17 18	19 45	...	22 29	...	...	...	...	...	...	...	...	...
...	Vigo 293.....arr	...	...	...	19 16	20 2	...	...	Ermezinde	6 33	9 51	12 23	17 40	20 16	...	23 10	...	...	...	...	...	...	...	...	...
...	Valenca .....dep.	9 47	...	11 43	14 15	17 35	21 35	...	Oporto (Campanha)	6 49	10 4	12 36	17 52	20 30	...	23 30	...	...	...	...	...	...	...	...	...
93	Moncao .....arr	10 21	...	12 17	14 45	18 5	22 3	...	Oporto .....arr	6 55	10 13	12 44	18 1	20 41	...	23 41	...	...	...	...	...	...	...	...	...

Extra trains between Oporto and Nine.

OPORTO and BARCA D'ALVA.

E.M.																									
4	Oporto { Cntl 304 dep.	...	8 0	10 40	18 13	19 15	0 35	Salamanca 302	...	...	...	...	7 30	...	...	...	...	...	...	...	...	...	...	...	...
	Camp....dep.	...	8 20	10 47	18 20	19 22	0 41	Barca d'Alva dep.	...	...	...	...	13 10	...	15 50	...	...	...	...	...	...	...	...	...	...
7½	Ermezinde	...	8 39	11 4	18 35	19 41	1 4	Pocinho.....	...	...	...	...	15 55	...	17 26	...	...	...	...	...	...	...	...	...	...
26	Penafiel	...	9 25	11 38	19 20	20 44	2 13	Tua.....	...	6 5	...	...	14 43	15 5	19 9	...	...	...	...	...	...	...	...	...	...
37	Livraçao	...	9 55	11 56	19 48	21 16	2 51	Pinhao	...	6 28	...	...	15 6	15 32	20 5	...	...	...	...	...	...	...	...	...	...
54	Ermida	...	10 45	12 35	20 38	⋮	4 4	Regoa	...	7 16	...	...	15 41	16 25	21 3	...	...	...	...	...	...	...	...	...	...
66	Regoa.....	6 50	11 39	13 18	21 20	...	5 5	Ermida	...	7 55	...	...	16 10	17 9	⋮	...	...	...	...	...	...	...	...	...	...
81	Pinhao	8 6	12 20	13 46	22 0	...	⋮	Livraçao	6 54	8 56	...	...	14 42	16 49	18 10	...	...	...	...	...	...	...	...	...	...
89	Tua 305.....	8 36	12 43	14 2	22 22	...	...	Penafiel.....	7 33	9 24	...	...	15 22	17 12	18 46	...	...	...	...	...	...	...	...	...	...
109	Pocinho	11 48	...	15 2	⋮	...	...	Ermezinde	8 30	10 13	...	...	16 22	17 48	19 44	...	...	...	...	...	...	...	...	...	...
126	Barca d'Alva ...arr	13 10	...	15 40	...	...	...	Oporto { Camp...	8 43	10 30	...	...	16 40	18 0	20 0	...	...	...	...	...	...	...	...	...	...
—	Salamanca 302 arr	...	...	22 40	...	...	...	Ctl arr	8 50	10 42	...	...	16 51	18 12	20 14	...	...	...	...	...	...	...	...	...	...

†—1 & 3 Cl only. ‡—Weekdays only.

REGOA and CHAVES.

E.M.																									
16	Regoa .....dep.	6 5	...	13 35	...	21 25	...	Chaves .....dep.	...	...	10 40	...	16 0	...											
18	Villa Real	7 35	...	14 51	...	22 32	...	Vidago	...	...	11 31	...	17 2	...											
48	Vidago	10 15	...	17 5	...	...	...	Villa Real	5 40	...	13 53	...	19 44	...											
61	Chaves .....arr	11 12	...	17 51	...	...	...	Regoa 304 .....arr	6 44	...	14 55	...	20 52	...											

OPORTO and LECA.—In about 25 to 30 min. Depart from Oporto 5.40, 7.3, 8.43, 9.14, 12.30, 13.31, 16.5, 17.25, 18.25, 19.38. Depart from Leca, 7.50, 9.2, 10.1, 10.48, 13.49, 14.43, 17.4, 18.13, 19.10, 21.0.

TUA and BRAGANCA, TROFA and FAFE.

Dist																									
E.M.																									
34	Tua.....dep.	*	9 10	14 55	Braganca .....dep.	9 0	...	15 35	Trofa 304.....dep.	9 20	11 13	15 19	18§12	19 53	...	Fafe.....dep.	7§15	11 30	3 cl.	...	16 40	...	‡—Week-
52	Mirandella	7 15	11 33	17 10	Macedo	9 47	...	16 32	Guimaraes	10 39	12 16	16 7	19 5	21 14	...	Guimaraes	8 2	12 30	12 46	...	17 29	...	days only
69½	Macedo	8 51	...	18 21	Rossas.....	10 43	†	17 56	Fafe .....arr	11 30	...	...	19 39	22 3	...	Trofa ...arr	8 54	13 23	15 25	...	18 43	...	
84	Rossas.....	10 21	...	19 28	Mirandella	12 0	16 0	19 12																	
	Braganca .....arr	11 12	...	20 13	Tua 304.....arr	13 56	18 26	...																	

FIGUEIRA DA FOZ and VILLAR FORMOSO.

E.M.																									
—	Figueira da Foz 306 dep.	...	7 10	10 15	11 0	...	15 20	18 15	...																
22½	Cantanhede	...	8 21	11 33	11 50	...	16 37	19 29	...																
31½	Pampilhosa .....arr	...	8 50	11 54	12 10	S	17 4	19 50	...																
...	Lisbon 304 .....dep.	20 55	...	...	8 40	14 10	9 50	9 50	18 6																
...	Pampilhosa .....dep.	5 0	9 10	⋮	12 35	17 20	17 35	20 35	22 10																
37½	Luso-Bussaco	5 19	9 26	⋮	12 47	17 32	17 55	20 52	22 26																
53½	Sta. Comba Dao	6 38	10 20	...	13 27	18 7	19 0	22 4	23 30																
80½	Mangualde	8 37	⋮	...	14 25	18 58	20 37	23 47	0 56																
128½	Guarda 303	12 15	...	...	16 0	20 18	...	2 12	3 10																
157½	Villar Formoso arr	13 43	...	...	17 31	21 13	...	...	...																
236½	Salamanca 302 arr	...	...	...	22 40	23 52	...	...	...																

†—Until 14th June. ‡—Suspended.

S—Sud Express, daily. *—On Tues., Thurs. and Sat. only. §—On Mon., Wed., Fri. and Sun. only

E.M.																									
						Lx 2				‡	‡														
	Salamanca 302 dep.	..	..	6 10	...	7 30	...																		
				Lx 2		...	...																		
22½	Villa Formoso dep.	6 30	11 0	...	13 45	...																			
31½	Guarda	7 55	11 55	...	15 42	16 1																			
...	Mangualde	9 56	13 11	...	17 13	19 16																			
...	Sta. Comba Dao	11 3	13 56	16 0	18 7	21 0																			
37½	Luso-Bussaco	11 5¢	14 31	16 59	18 46	21 59																			
53½	Pampilhosa .....arr	12 0	14 40	17 10	18 55	22 9																			
80½	Lisbon 304..... arr	20 10	17 48	23 57	23 57	25 57																			
128½	Pampilhosa .....dep.	12 35	...	19 10	...	...																			
157½	Cantanhede	13 0	S	19 39	...	...																			
236½	Figueira da Foz arr	14 0	...	20 49	...	...																			

SANTA COMBA DAO and VIZEU.

†—Wed., Thurs., Fri & Sat.

E.M.																									
0	Santa Comba Dao dp	7 0	13 35	19 0	...	...	Vizeu.....dep.	9† 0	16 15	18 25	*—Tues. excepted.														
13	Vizeu..... arr	8 58	15 16	20 51	...	...	SantaComba Dao ar	10 50	17 56	20 25	§—Thurs. & Sat.														

LISBON and CASCAES.

E.M.																									
4	Lisbon Caes do Sodre	6§49																							
5½	Belem	6 58																							
9	Alges	7 4																							
15½	Paco d'Arcos	7 14																							
16	Mont Estoril	7 37																							
	Cascaes.....	7 39																							

From Lisbon at 7.49, 8§50, 8.52, and about half-hourly until 20.52, also at 21.25, 21,48. 22.30, 23.32, 0.25, 1.2 and 2.0.
From Cascaes 5§44, 6.44, 7.44, 8§5, and about half-hourly until 20.40. also at 21.40, 22.30, 23.45, 0.45, 1.40 and 2.40.
‡—Weekdays only,

LISBON (Rocio) and CINTRA.

E.M.																									
9½	Lisbon ...	9	3	10	10	11†	10	14	33	17†	10	19†	38	Cintra	7	20	9†	40	12†	4	15	38	20	45	...	...
13	Queluz ...	9	26	10	38	11	29	14	55	17	28	20	6	Cacem	7	37	9	55	12	18	15	55	21	2	...	...
13	Cacem 306	9	37	10	48	11	38	15	4	17	37	20	15	Queluz	7	45	10	2	12	25	16	3	21	10	...	...
19½	Cintra ...	9	56	11	7	11	51	15	23	17	50	20	34	Lisbon	8	11	10	21	12	45	16	22	21	35	...	...

Extra { Lisbon, dep. 1.0, 5.45, 7.5, 8.0, 8§31, 12.15, 15.40, 17.52, 18.41, 19.8, 20.36 and 23.40. †—1 & 2 class only.
Cintra dep. 5.45, 6.40, 8§30, 9.11, 10.30, 13.26, 14§27, 16.49, 18.14, 18.53 19.54, 22.30 and 23.43. ‡—Weekdays only

LISBON and VILA REAL S. ANTONIO.

The Railway Terminus is at Barreiro, on south side of the Tagus, the connecting Railway Steamer departs from and arrives at the Quay, Praca do Commercio. Villa R.S.A. is 214 miles from Lisbon via Alcacer

E.M.																									
	Lisbon 303				1&2				Vila Real S.		1&2														
E.M.	Steamer.....dep.	...	8 40	9§ 5	19 25	21 25			Antonio ...dep.	...	16§13	...	...	20 48											
—	Barreiro .....dep.	...	9 26	9 47	20 11	22 11			Cacella	...	16 27	...	...	21 10											
3§	Alhos Vedros	4 25	...	RC	20 23	22 24			Tavira.....	...	16 41	...	...	21 32											
10	Pinhal Novo 306	4 50	9 51	10 3	20 44	22 44			Olhao	...	17 6	...	...	22 8											
18	Setubal.....	...	...	10 17	...	23 10			Faro.....	...	17 22	...	...	22 31											
50	Alcacer	...	...	11 2	...	0 18			Loulé	...	17 40	...	...	22 57											
81½	Ermidas-S ..... arr	...	...	11 53	...	1 30			Tunes¶	...	18 8	...	...	23 44											
35½	Vendas Novas 303.....	6 37	10 44	⋮	21 47	⋮			Odemira	...	19 16	...	...	1 25											
56½	Casa Branca.....	9 30	11 41	⋮	22 40	⋮			Funcheira	6 0	19 47	...	0 12	2 39											
69	Vianna 304.....	10 11	12 9	⋮	22 7	⋮			Beja	8 5	RC	17 34	2 43	...											
77½	Alvito	10 38	12 29	⋮	23 28	⋮			Cuba.....	8 24	⋮	17 52	3 10	...											
85½	Cuba.....	11 2	12 43	⋮	23 43	⋮			Alvito	8 37	⋮	18 5	3 27	...											
95½	Beja 305	13 30	13 3	⋮	0 22	⋮			Vianna	8 58	⋮	18 26	3 55	...											
135½	Funcheira	17 33	⋮	12 31	1 57	2 42			Casa Branca	9 27	⋮	18 56	4 45	...											
151	Odemira	18 39	...	13 1	⋮	3 34			Vendas Novas	10 21	⋮	19 44	5 56	...											
187½	Tunes¶	21 7	...	14 10	...	5 26			Ermidas ...dep.	...	20 28	...	...	3 29											
201½	Loulé	21 52	...	14 37	...	6 5			Alcacer	...	21 20	...	...	4 50											
211½	Faro.....	22 17	...	14 59	...	6 38			Setubal	...	22 7	...	...	6 9											
217½	Olhao	...	...	15 10	...	6 56			Pinhal Novo.....	11 14	22 21	20 37	7 8	6 31											
231½	Tavira.....	...	...	15 33	...	7 31			Alhos Vedros	11 27	...	20 51	7 25	6 51											
238½	Cacella	...	...	15 48	...	7 52			Barreiro	11 39	22 48	21 3	7 39	7 3											
246	Vila R. S. Antonio	...	...	16 0	...	8 13			Lisbon ..... arr	12 25	23 23	21 50	8 25	7 50											

*—Runs on Wed. & Sat. §—Runs on Thurs. and Sun. ¶—Station for Lagos (28½ miles). RC—Restaurant Car.

SEVILLE and LISBON.—The connection is made by auto-car from Vila R.S. Antonio to Seville, or by rail from Seville to Huelva, auto-car to Ayamonte, motor launch thence to Vila Real de SanAntonio (*see above*), whence fast trains connect with Lisbon.

BEJA and MOURA.

E.M.																									
19	Beja.....dep.	2 28	13 23	...	...	...	...	Moura .....dep.	5 40	14 35	...	...	...	...											
	Serpa	3 33	14 31	...	...	...	...	Serpa	6 34	15 47	...	...	...	...											
37	Moura .....arr	4 38	15 38	...	...	...	...	Beja 305..... arr	7 43	17 4	...	...	...	...											

E.M.																									
	Casa Branca.....dep.	7 50	11 45	22 35	Villa Vicosa.....dep.	6 15	15 35	17 20	...	...	...	...	...	...	...	...	...	...	...	...	...	...	...	...	...
16½	Evora	9 30	12 27	23 22	Estremoz	6 45	16 8	18 54	...	...	...	...	...	...	...	...	...	...	...	...	...	...	...	...	...
31½	Valle do Pereiro.....	10 52	13 10	0 5	Valle do Pereiro.....	7 49	17 11	21 4	...	...	...	...	...	...	...	...	...	...	...	...	...	...	...	...	...
53½	Estremoz .....arr	13 15	14 22	1 14	Evora	8 37	18 1	23 18	...	...	...	...	...	...	...	...	...	...	...	...	...	...	...	...	...
63½	Villa Vicosa.....arr	14 4	14 49	1 40

PINHAL NOVO and SETUBAL.

EM			1&2																1&2 §
10	Pinhal Novo	dep.	8 38	10	4	10 52	12	3	15	15	18	27	19	30	20	40	22	44	22 20
18	Setubal	arr.	8 53	10	16	11 15	12	18	15	30	18	42	19	45	20	54	23	2	23 23

Setubal	dep.	6	9	8	22	9	32	13	2	16	42	17	50	19	47	22	7
Pinhal Novo		6	31	8	38	9	47	13	17	16	57	18	33	20	3	22	20
Lisbon	arr.	7	50	9	40	10	50	14	20	18	0	19	55	21	5	23	23

§—Runs on Sun. and Thurs., Restaurant Car. *—Runs on Wed. and Sat., Restaurant Car.
Extra: Dep. Setubal 10 54.

LISBON and ALFARELLOS.

Dist. EM																				
	Lisbon (Alcantara-T.)	dep.	...	9	31	13	25	...	17	45	19	18	Alfarellos	dep.	...	4	20	6	30	...	18	50	...
7½	Bemfica		...	...		13	40	...	...		...		Amieira	arr.	...	5	2	6	49	...	19	9	...
13	Cacem 305		...	9	58	14	3	...	18	16	19	46		dep.	...	5	40	6	56	..	19	19	...
23	Mafra		...	10	23	14	28	...	18	44	20	9	Leiria		...	10	17	7	55	..	20	25	...
42½	Torres Vedras	arr.	...	11	6	15	19	...	19	38	20	49	Vallado		...	14	41	8	37	..	21	9	...
67½	Caldas da Rainha	arr.	...	12	9	16	23	...	21	1	21	41	Caldas da Rainha		6	30	16	28	9	19	16	55	21	59
84	Vallado		...	13	12			...			22	52	Torres Vedras		7	35			10	22	18	5	23	2
102½	Leiria		...	13	56	...	...	...			23	39	Mafra		8	32	...	...	11	11	19	3	23	53
	Amieira {	arr.	...	14	50	...	...	...			0	36	Cacem		9	0	...	...	11	37	19	27	0	17
129½	Amieira {	dep.	...	14	58	...	...	...			0	46	Bemfica		...	...	...	...	...		19	45	0	31
140½	Alfarellos 304	arr.	...	15	17	...	...	...			1	5	Lisbon (Alcantara-T.)	303 arr.	9	27	...	...	12	0	20	0	0	44

FIGUEIRA DA FOZ and ALFARELLOS.

EM																				
4	Figueira da Foz 305	dep.	6	20	7	5	8	40	9	52	10	40	12	55	13	55	14	50	...	17	50	18	30	19	35	22	30	23	50	2	0	...	...
4	Amieira			6	44					9	3					14	58		...													
14	Alfarellos 304, 306	arr.	...			7	46	...	10	39	11	24	13	38	15	17	15	38	...	18	34	20	6	20	26	23	14	1	5	2	42	...	...

Alfarellos	dep.	3	10	6	30	7	47	...	...	...	10	50	11	50	13	45	...	16	11	...	18	35	19	5	20	45	21	20	22	42	...	...
Amieira			...	7	12	...	...	...	...	...	...	...	...	...	15	2	...	...	...	...	...	...	...	...	...	...	...	...	...	...	...	...
Figueira da Foz	arr.	3	52	7	37	8	28	...	...	11	39	12	20	14	34	15	26	17	0	...	19	6	19	51	21	27	22	2	23	36	...	...

‡—Weekdays only.

TUNES and LAGOS

EM																																
...	Lisbon, 305	dep.	21	25	...	9	5	9	5	...	...	Lagos	dep.	8	5	12	¶23	15	50	21	12	...	...	...	...	...	...	...	...	...	...	...
...	Tunes	dep.	5	35	9	44	14	¶13	20	50	...	Meia Praia		8	10	12	28	15	56	21	18	...	...	...	...	...	...	...	...	...	...	...
6½	Alcantarilha		5	54	9	59	14	22	21	5	...	Mexilhoeira		8	20	12	37	16	9	21	29	...	...	...	...	...	...	...	...	...	...	...
11½	Silves		6	20	10	18	14	37	21	22	...	Portimao		8	35	12	54	16	37	21	57	...	...	...	...	...	...	...	...	...	...	...
15	Estombar		6	38	10	32	14	51	21	36	...	Estombar		8	50	13	9	17	2	22	17	...	...	...	...	...	...	...	...	...	...	...
18	Portimao		7	1	10	48	15	0	21	47	...	Silves		9	1	13	20	17	22	22	35	...	...	...	...	...	...	...	...	...	...	...
23½	Mexilhoeira Gr.		7	21	11	6	15	13	22	4	...	Alcantarilha		9	18	13	37	17	43	22	56	...	...	...	...	...	...	...	...	...	...	...
28½	Meia Praia		7	30	11	14	15	21	22	12	...	Tunes	arr.	9	32	13	51	18	2	23	15	...	...	...	...	...	...	...	...	...	...	...
28½	Lagos	arr.	7	35	11	19	15	26	22	17	...	Lisbon	arr.	...	...	...	...	23	23	7	50	...	...	...	...	...	...	...	...	...	...	...

*—On Weds. and Sats.

DANISH RAILWAYS.

MID EUROPE TIME, 1 hour fast of Greenwich, kept on all lines.

TABLE OF FARES.

Kils.	Miles	2-Cl. Kr.	3-Cl. Kr.	Kils.	Miles	2-Cl. Kr.	3-Cl. Kr.
1	⅝	0.45	0.30	90	56	6.80	4.50
2	1¼	0.45	0.30	100	62½	7.50	5.00
3	1⅞	0.45	0.30	120	74½	9.00	6.00
4	2½	0.45	0.30	140	87	10.50	7.00
5	3	0.45	0.30	160	99½	12.00	8.00
10	6¼	0.75	0.50	180	111¾	13.50	9.00
20	12½	1.50	1.00	200	124¼	15.00	10.00
30	18¾	2 30	1.50	225	139¾	16.90	11.30
40	24¾	3.00	2.00	250	155¼	16.90	11.30
50	31	3.80	2.50	350	217½	18.80	12.50
60	37¼	4.50	3.00	500	310¼	21.20	14.10
70	43½	5.30	3.50	650 over	630	23.30	15.50
80	49¾	6.00	4.00	676	676	24.00	16.00

First class fares are the same as 2nd and 3rd class added together.
Return fares are about 50 per cent. more than single fares.
Special tickets are required for express trains.

Sleeping Car Tickets:—

	1st Class.	2nd Class.
Copenhagen and Oslo	Sv.Kr.	Sv.Kr.
Helsingborg and Gothenburg	20 00*	10 00*
Helsingborg and Stockholm		
Copenhagen Malmo Stockholm		

*—Varies with Exchange

	D.Kr.	D.Kr.
Copenhagen and Berlin	24	0
Copenhagen and Hamburg		1
Copenhagen and Aalborg	24	0
Copenhagen and Esbjerg		12

COPENHAGEN via HARWICH and ESBJERG or HAMBURG.
FREDERICIA, NYBORG, KORSOER and COPENHAGEN.

Sleeping Cars (1, 2 & 3 cl.), Esbjerg to Copenhagen in 0.12 from Esbjerg.
Through Car (1 & 2 cl.), Copenhagen to Esbjerg (not Sunday) in 9.20 from Copenhagen.
Sleeping Cars—Copenhagen to Esbjerg (1, 2 & 3 cl.) in 23.35 from Copenhagen.

Dist. EM.																																
	Harwich	dep.	21	39	...	...	...	...	...	...	...	...	...	...	...	...	...	...	...	...	...	...	...	...	...	...	...	...	...	...	...	...
	Esbjerg 311	dep.	22	29	...			0	12	...	...	...	...	...	8	32	8	32	12	17	...	...	14	48	19	28						
	Hamburg	dep.	18	3	...			20	40	...	...	...	...	...	...	...	...	...	9	5	...	...	...	...	14	20						
...	Fredericia 309		P		P			P									P		P		P				P							
—		dep.	1	35	2	0	2	30	...	...	6	3	...	...	8	58	10	51	14	0	15	0	...	...	16	56	22	32				
2	Strib	arr.	1	50	2	20	2	45	...	...	6	18	...	...	9	13	11	6	14	15	15	15	...	...	17	11	22	47				
		dep.	2	5	2	35	3	2	...	...	6	23	...	...	9	26	11	18	14	27	15	27	...	...	15	39	17	25	22	59		
4½	Middelfart	dep.	...		2	44	...	...	6	31	...	...	9	40	11	27	14	36	...	...	15	49	...	23	6							
20½	Aarup		...		3	12	...	...	7	12	...	...	10	34	...	...	...	...	...	...	16	25	...	23	41							
26	Tommerup	308 a	A		B		E	...	7	28	...	...	10	47	...	...	...	...	...	...	16	41	...	23	55							
35½	Odense	arr.	2	54	3	35	3	50	...	...	7	52	...	...	11	24	12	14	15	23	16	16	...	17	2	18	20	0	14			
53½	Nyborg (Stn)	arr.	3	23	4	7	4	20	...	...	8	51	...	...	12	22	12	49	15	53	16	45	...	17	49	18	50	0	47			
54	Nyborg (Ferry)	d	3	27	4	9	4	35	...	...	9	7	...	...			13	5	16	10	16	59	...	...	19	6	1	5				
70	Korsoer	{ arr.	4	56	4	11	5	57	...	...	10	20	...	...			14	20	17	26	18	12	...	...	20	19	2	20				
		{ dep.	5	13			6	16	6	24	7	30	10	32	10	39	12	10	14	50	14	32	17	38	18	24	18	32	20	54	20	31	3	10
81	Slagelse		...				...		6	50	7	59	10	50	11	4	12	38	15	17	14	54	18	0	18	44	19	1	21	27	20	52	3	51
90	Soro		...				...		7	11	8	21	11	6	11	22	13	0	15	37	...	...	19	1	19	23	21	48	21	8	4	6		
99	Ringsted		...		...		...		7	33	8	40	11	21	11	40	13	24	15	57	...	...	19	14	19	45	22	9	21	22	4	23		
107½	Borup		...		...		...		7	53	...	...	11	58	13	43	16	14	...	...	...	...	20	5	22	28	...	...	4	40		
119	Roskilde	{ arr.	6	21	...		...		8	17	9	10	11	47	12	21	14	5	16	37	14	52	18	48	19	42	20	28	22	52	21	51	5	3
		{ dep.	6	23	...		...		8	23	9	15	11	50	12	26	14	13	16	45	15	44	18	50	19	44	20	32	22	59	21	52	5	14
136½	Valby	308	...		...		...		8	32	9	43	...		12	53	14	40	17	11	...	...	...		21	13	23	24	...		5	49		
138½	Copenhagen	arr.	6	58	...		...		7	52	9	0	9	50	12	29	13	2	14	47	17	19	16	13	19	19	20	13	22	21	5	58		

—	Copenhagen—				P		P			P			P					P		P		P		P								
...	Hovedbaneg'rd	...		7	19	8	16	9	3	9¶20	11	23	12	28	13	29	14	43	16	2	18	47	19	50	20	30	23	23	23	35	23	48	
2½	Valby	...		7	27	...		...		...	11	32	...		13	37	...		16	9	18	53	...		...		...		...		23	56	
19½	Roskilde {	arr.	...	8	1	8	45	...		...	12	0	12	58	14	5	...		16	36	19	19	20	24	21	1	...	0	8	0	33		
	308 {	dep.	...	8	4	8	47	...		...	12	6	12	59	14	9	...		16	44	19	24	20	26	21	2	...	0	9	0	47		
31½	Borup		...	8	25	...		F		...	12	26	...		14	34	...		17	7	19	48	...		C	...		D		1	7		
40	Ringsted		...	8	44	9	13	...		...	12	45	13	25	14	53	...		17	28	20	7	...		21	29	0	17	...		1	28		
49	Soro		...	9	4	9	28	...		...	13	6	13	39	15	13	...		17	48	20	27	...		21	43	0	32	...		1	46		
58	Slagelse 308		...	9	24	9	44	...		10	36	13	32	13	54	15	33	15	59	18	17	20	49	...		21	59	...		0	56	2	13	
68½	Korsoer	{ arr.	...	9	45	9	59	10	32	10	53	13	54	14	9	15	56	16	16	18	39	21	10	21	27	22	15	1	1	1	13	2	33	
		{ dep.	...		10	9	10	45	11	2	...		14	19	...		16	27	18	59	...		21	36	22	26	1	23	)			3	5	
84½	Nyborg (Ferry)	a	...		11	27	11	55	12	17	...		15	37	...		17	40	20	15	...		22	49	23	43	2	44			4	30		
85	Nyborg (Sta.)	dep.	7	37	9	0	11	45	12	13	12	35	13	10	15	56	18	11	17	58	21	54	...		23	8	0	4	3	5		5	6	
103	Odense	arr.	8	10	10	0	12	19	12	42	13	5	14	11	17	7	19	14	18	28	22	48	...		23	39	0	38	3	39	...		6	10	
112½	Tommerup	arr.	...		10	28	12	41	...		...		14	40	17	28	19	42	...		23	9	...		...		...		...				6	38	
118	Aarup		...		10	48	...		...		...		15	7	17	49	20	9	...		23	27	...		SC		...		...				6	59	
133½	Middelfart	dep.	...		11	36	...		13	26	13	49	15	56	18	25	20	59	...		0	3	...		1	25	...		...				7	47	
136½	Strib	{ arr.	9	2	11	48	13	20	13	34	13	58	16	9	18	35	21	12	19	17	0	13	...		0	38	1	33	4	32	...		8	0	
		{ dep.	9	12	11	57	13	30	13	41	14	7	16	18	18	44	21	21	19	26	0	23	...		0	46	1	41	4	39	...		8	12	
138½	Fredericia	arr.	9	27	12	15	13	48	13	59	14	25	16	36	19	2	21	39	19	44	0	41	...		1	6	2	1	4	59	...		8	30	
324	Hamburg	arr.	20	30	...		21	12	21	12	0	40	0	40	...		...		...		...		9	33	12	28	...		15	34			
193	Esbjerg 311	arr.	13	4	15	38	...		...		16	20	19	57	...		...		22	36	...		3	3	6	22	7	40	...		11	23		
...	Harwich	arr.	...		...		...		...		17¶	15	...		...		...		...		...		...		...		...		...		...		

‡—Through Car (1st & 2nd cl.) from Copenhagen to Esbjerg Havn daily except Sun.
§—Weekdays only. ¶—From Esbjerg, steamer every weekday, arr. Liverpool St. 19.30. SC—Sleeping Car.

A—Sleeping Cars, 1, 2, 3 class, Randers-Copenhagen, and 3rd class Esbjerg to Copenhagen, and Copenhagen-Aalborg. B—Sleeping Cars, 1st 2nd and 3rd class. C—Sleeping Cars, 1st 2nd and 3rd cl. Copenhagen-Esbjerg, Copenhagen-Paddeborg and Copenhagen-Randers. D—Sleeping Car, 1st, 2nd and 3rd class, Aalborg-Copenhagen. E—Sleeping Car. F—From June 23rd to Aug. 18th. P—Ex 2&3 Class. x—Dep. Liverpool St. 19.42 (weekdays only). †—Dep. 20.20 on Sundays.

COPENHAGEN and FREDERIKSSUND.

All 3rd Class only.

EM.																		
	Copenhagen	dp.	7	3	8*	7	9	56	12	50	14‡	7	15	10	17*	44	18*	56	21	18	23	53	...	...	...	...	...
2¼	Valby		7	12	8	15	10	4	13	0	14	15	15	19	17	52	19	4	21	28	0	2	...	...	...	...	...
4	Vanlose		7	19	8	22	...		...		14	23	15	29	17	59	19	10	21	37	0	8	...	...	...	...	...
11	Ballerup		7	32	8	42	10	20	13	16	14	47	15	50	18	12	19	31	21	57	0	30	...	...	...	...	...
26	Frederikssund	arr.	8	7	9	15	10	55	13	48	15	19	16	28	18	48	20	3	22	33	1	5	...	...	...	...	...
	Frederikssund	dep.	6	19	7	20	8	29	9	54	11	27	14	10	16*	3	17*	37	20*	23	21*	47	...	...	...	...	...
	Ballerup		6	55	8	1	9	6	10	35	12	4	14	45	16	36	18	12	21	1	22	20	...	...	...	...	...
	Vanlose		7	18	8	23	9	26	10	48	12	21	15	3	16	55	...		21	15	22	37	...	...	...	...	...
	Valby		7	23	8	29	9	32	10	55	12	27	15	7	16	59	18	28	21	21	22	42	...	...	...	...	...
	Copenhagen	arr.	7	32	8	38	9	40	11	4	12	35	15	16	17	8	18	37	21	29	22	50	...	...	...	...	...

*—Leaves few minutes earlier on Suns.
‡—Weekdays only.
Extra Trains (3rd cl. only) Copenhagen-Ballerup and vice versa.

COPENHAGEN and KALLUNDBORG.

¶—Weekdays only. §—3rd Class only.

EM																																
	Copenhagen	dep.	7	46	8	44	10	42	12	39	13	29	17	28	18	47	20	¶	3622	¶	23	Kallundborg	dp.	8	0	10	0	13	11	16	17	17‡	21	20*	30
19½	Roskilde		8	22	9	23	11	14	13	14	14	13	18	12	19	21	21		16	23	3	Vaerslev		8	13	10	10	13	22	P		17	32	20	43	
33½	Tollose		8	52	9	58	P		13	40	14	48	18	50	19	46	21		48	23	33	Holbaek		9	18	10	53	14	24	17	0	18	27	21	44	
42	Holbaek		9	12	10	17	11	47	13	54	15	10	19	11	20	1	22		8	23	52	Tollose		9	41	11	7	14	52	...		18	47	22	6	
64	Vaerslev		10	11	...		...		14	36	16	0	20		6	20	43	23	3	0	40	Roskilde	arr.	10	15	11	32	15	31	17	31	19	18	22	38	
68½	Kallundborg 308	arr.	10	22	...		12	26	14	45	16	11	20	17	20	52	23	13	0	50		Copenhagen	arr.	10	57	12	14	16	13	18	3	20	1	23	21	

Extra dep. Copenhagen, 6¶12, 10.6.
dep. Kallundborg, 5.38, 7¶2, 13¶0 & 15.19

P—Ex 2&3 cl.
†—Dep. 21.41 on Sunday.

*—Dep. 20.59 on Sundays.
‡—Dep. 17.7 on Suns.

Service until September 30th.

COPENHAGEN and GJEDSER for BERLIN or HAMBURG.

THROUGH CARRIAGES { (1,2,3 class) Copenhagen to Berlin in 10.30 and Copenhagen to Hamburg in 10.30 and 1,2,3 class in 0.8. Sleeping Cars (1&2 cl), Copenhagen to Berlin and Hamburg in 0.8.

Dist.					P			Ex 3						P				P		Ex 3		
E.M.	Copenhagen—					a																
—	Hovedbanegaard ...dep.	...	6½12	7 40	8 35	...	10§30	11 38	13 29	15 38	16 2	18 11	18 47	19 38	22 13	0 8	...					
2½	Valby 307	...	6 19	...	8 41	...	⋮	11 46	13 37	15 45	16 9	18 20	18 53	...	22 20	SC	...					
19½	Roskilde 307	...	6 47	8 10	9 10	...	⋮	12 17	14 5	16 12	16 36	18 51	19 19	20	22 50	⋮	...					
33½	Kjoge	...	7 21	8 30	9 43	...	⋮	12 56	14 46	16 49	A	19 22		20 28	23 29	Å	...					
46½	Haslev	...	7 52	8 51	10 14	...	A	13 29	15 14	17 28	18 10	19 53		20 52	23 59	⋮	...					
57½	Nestved	...	8 23	9 9	10 46	...	⋮	14 2	16 3	18 13	‖	20 33	...	21 12	0 29	1 25	...					
74½	Vordingborg	...	9 3	9 34	11 21	...	⋮	14 44	17 9	18 53	‖	21 11	...	21 36	1 7		...					
75½	Masnedsund ...arr.	5 19	9 7	9 39	11 25		⌐	14 49	17 15	18 57	—	21 15	...	21 41	1 11	C	...					
...	MASNEDØ Stmr. ...dep.	5 39	9 22	9 50	11 33		12 18	15 5	17 32	19 17	...	21 23	...	21 56	1 23	1 54	...					
79½	ØREHOVED Stmr. ...arr.	...	9 45	10 17		12 55	12 50	15 38	17 55	19 56	...			22 24		2 8	...					
79½	Orehoved ...dep.	6 16		...	...	12 57	...	15 45		20 1	...	...	...	...	...	2 50	...					
93½	Nykjöbing { arr.	7 14	...	10 51	...	13 34	...	16 20	...	21 0	...	...	...	23 0	...	3 21	...					
	dep.	7 49	...	11 5	...	13 56	...	16 58	...	21 40	...	...	...	23 12	...	3 22	...					
107½	Gjedser ...arr.	8 28	...	11 47	...	14 39	13 37	17 33	...	22 34	...	...	...	23 49	...	3 46	...					
107½	GJEDSER Stmr. ...dep.	...	...	...	...	...	14 0	...	...	...	...	...	...	...	...	4 5	...					
134	WARNEMUNDE Stm arr.	...	...	...	...	...	16 5	...	...	...	...	...	...	...	...	6 20	...					
264	HAMBURG 339 ...arr.	...	...	...	...	...	19 54	...	...	...	...	...	...	...	...	10 19	...					
214½	NEU STRELITZ ...arr.	...	...	...	...	...	18 35	...	...	...	...	...	...	...	...	8 45	...					
278½	BERLIN (Stett. Bhf.) 339	...	...	...	...	...	19 55	...	...	...	...	...	...	...	...	10 5	...					
	BERLIN (Stettiner Bf) dep.	...	...	...	...	...	...	...	...	8 45	...	...	...	...	...	19 10	...					
	NEU STRELITZ 339 ...dep.	...	...	...	...	...	...	...	...	10 5	...	...	...	...	...	20 29	...					
	HAMBURG 339 ...dep.	...	...	...	...	...	...	...	...	8 50	...	...	...	...	...	19 42	...					
	WARNEMND. Stm. ...dep.	...	...	...	...	...	...	...	...	12 14	...	...	...	...	...	23 20	...					
	GJEDSER Stmr. ...arr.	...	...	...	...	...	...	...	...	14 35	...	...	...	...	...	1 45	...					

			P					Ex 3					P		X	Ex 3	
Gjedser ...dep.	6 0	...	6 45	...	...	...	9 5	12 30	14 55	...	15 12	17 46	...	...	...	2 10	...
Nykjöbing { arr.	6 38	...	7 20	...	...	...	9 45	13 8	§	...	16 10	18 22	...	...	...	2 39	...
dep.	6 53	...	7 30	...	...	...	10 13	15 0	...	...	16 57	19 13	...	...	23 23	2 41	...
Orehoved ...arr.	7 45	...	...	...	...	...	11 10	15 36	17 42	...	18 21	19 48	...	...	...	3‡17	...
ØREHOVED Stmr. ...dep.	...	...	7 55	...	...	...	11 26	—	15 48	...	18 30	19 54	...	...	0 18	3 25	...
MASNEDØ Stmr. ...dep.	...	4 9	8 28	...	...	...	12 16	...	16 23	16 33	19 25	20 27	...	20 34	0 46	3 56	...
Masnedsund ...dep.	...	5 48	8 36	...	8 43	...	12 28	...	16 30	16 44	19 45	20 35	...	20 44	0 58	C¶	...
Vordingborg	...	5 53	8 40	8 41	8 48	...	12 35	...	⋮	16 51	19 55	20 40	20 41	20 49		SC	...
Nestved	...	6 31	⌊	9 8	9 29	11 30	13 32	...	⋮	17 35	20 45	⌊	21 8	21 33	...	⋮	...
Haslev	...	6 57		9 27	9 53	11 57	14 1	...	Å	18 6	—		21 27	21 59	...	⋮	...
Kjoge	...	7 23	...	9 45	10 19	12 22	14 26	...	⋮	18 31	...		21 45	22 24	...	⋮	...
Roskilde	...	8 1	...	10 8	10 57	12 57	15 2	...	⋮	19 12	...		22 7	22 58	...	⋮	...
Valby	...	8 36	...	...	11 30	13 41	15 36	...	⋮	19 46	...		...	23 41	...	⋮	...
Copenhagen ...arr.	...	8 46	...	10 39	11 38	13 49	15 45	...	18 14	19 55	...	...	22 39	22 50	...	6 5	...

A—Via Ringsted. C—Sleeping Cars (1 & 2 class) Copenhagen to Berlin and Hamburg and *vice versa*. (*—Station ‡—Ferry. P—Ex 2&3 Class. X—Dep. 21.29 on Sun., Wed. and Sat. §—Through Cars (2,3 class) to Berlin & Hamburg-Copenhagen and *vice versa*. ¶—Through Cars (1,2,3 class) Hamburg-Copenhagen.

KALLUNDBORG and NESTVED

E.M.	Kallundborg ...dep.	...	8 6	10‡35	13 45	16 37	19 47
4½	Vaerslev	...	8 19	10 46	13 59	16 52	20 5
17½	Hong	...	8 50	11 18	14 31	17 26	20 42
26	Slagelse 307 { arr.	...	9 11	11 35	14 50	17 47	21 1
	dep.	6 37	9 47	14 9	16 2	19 16	21 24
41½	Dalmose	7 1	10 12	14 48	16 23	19 46	21 48
50	Nestved 308 ...arr.	7 38	10 39	15 42	16 55	20 30	22 23
...	Dalmose ...dep.	7 25	10 17	14 52	19 52		
7	Skælskor ...arr.	7 44	10 36	15‡29	20 11		

Nestved ...dep.	...	6 48	9 13	11 20	13 57	21 11	21‡44
Dalmose ...dep.	...	7 34	9 47	12 5	14 29	21 35	22‡37
Slagelse { arr.	...	7 44	10 11	12 30	14 49	21 54	23 3
dep.	6 36	—	10 57	13 57	16	2 22	1
Hong	7 1	...	11 19	14 14	16 22	22 32	...
Vaerslev	7 42	...	11 53	14 45	16 54	23 19	...
Kallundborg 307 ...arr.	7 54	...	12 4	14 55	17 5	23 33	...
Skælskor ...dep.	6 35	9 24	13 43	19 8			
Dalmose ...arr.	6 54	9 43	14 23	19 32			

†—Dep. 10.27 on Sundays
‡—Arr. 15.15 on Sundays.

‡—Dep. 5.32 on Suns.

TOMMERUP and ASSENS.

†—3rd Class only.

E.M.	Tommerup ...dep.	7‡38	9‡28	11‡ 4	12‡48	14‡45	16‡44	19‡23	23‡*12	...	...	...	...	...	...
6½	Glamsbjerg	8 4	9 50	11 29	13 11	15 8	17 5	19 48	23 35	...	...	...	...	...	...
18	Assens ...arr.	8 44	10 20	12 2	13 41	15 39	17 36	20 20	0 4	...	...	...	...	...	...

*—Dep. 22.14 on Suns.

Assens ...dep.	6‡ 7	7 ‡21	9‡52	11‡34	13‡45	14‡30	16‡30	17‡54	21‡ 0	...	...	...	...	...	...
Glamsbjerg ...arr.	6 52	8 5	10 30	12 14	14 19	15 7	17 7	18 36	21 37	...	...	...	...	...	...
Tommerup 307 ...arr.	7 17	8 27	10 54	12 35	14 37	15 29	17 24	19 0	21 58	...	...	...	...	...	...

All 3rd class only. AARHUS and GRENAA.

E.M.	Aarhus ...dep.	5 8	8 18	13 8	...	14 42	17 43	19 11
23½	Ryomgaard	6 24	9 29	14 16	...	16 49	18 53	20 21
42½	Grenaa ...arr.	7 8	10 15	15 1	...	18 4	19 40	21 9
	Grenaa ...dep.	5 36	8 28	9‡50	13‡21	15 52	19 0	21 20
	Ryomgaard	6 27	9 28	11 15	14 15	16 48	20 30	22 6
	Aarhus 309 ...arr.	7 31	10 31	12 57	15 19	17 55	22 2	23 6

†—Dep. 12.55 on Sundays. ‡—Weekdays only.

RANDERS and RYOMGAARD.

E.M.	Randers ...dep.	5 28	5‡49	8 10	...	13 3	14‡33	19 8
6½	Uggelhuse	5 48	6 21	8 31	...	13 24	15 27	19 34
15½	Auning	6 8	7 0	8 52	...	13 45	16 0	19 57
22	Ryomgaard arr.	6 22	7 31	9 9	...	14 2	16 30	20 14
	Ryomgaard ...dep.	6 37	9 35	11 22	14 17	6§44	20 26	...
	Auning	6 56	9 52	11 47	14 30	17 9	20 46	...
	Uggelhuse	7 18	10 14	12 19	14 47	17 43	21 7	...
	Randers 309 ...arr.	7 42	10 38	12 50	15 7	18 17	21 33	...

*—Dep. 15.46 on Suns. §—Dep. 16.54 on Suns.
‡—Weekdays only.

(HAMBURG) PADDEBORG, FREDERICIA (COPENHAGEN) and FREDERIKSHAVN.

THROUGH CARRIAGES—Hamburg to Frederikshavn (2 & 3 cl) in 9.4 and 20.40.

Dist.	HAMBURG ... 338 dep.	...	...	...	...	...	...	...	...	9 4	...	...	...	14 20	17 42	...	20 40	...	...
E.M.	FLENSBURG 338 dep.	...	...	...	...	7 21	...	...	...	12 17	...	...	...	18 37	22 12	...	23 45	...	...
—	Paddeborg ...dep.	...	...	...	...	7 50	...	10 58	...	12‡54	13 2	...	15 39	19 6	22§41	...	0‡19	...	...
9	Tinglev ...dep.	...	...	...	...	8 1	...	11 19	...	13 8	13 24	...	16 2	19 25	23 0	*t*	0 33	...	...
44	Vamdrup ...dep.	...	...	*e*	*t*	8 57	...	12 54	...	...	15 10	*t*	17 50	20 54	0 26	Å	...	...	...
48	Lunderskov 311 ...dep.	...	5 32	9 41	...	...	...	13 2	13 42	...	15 18	15 50	17 58	21 2	0 34	1 7	1 35	...	...
56	Kolding ...dep.	...	6 8	9 58	9 17	...	...	13 24	14 0	14 23	15 43	16 7	18 22	21 31	0 52	1 22	1 50	C	...
68½	Fredericia ...arr.	...	6 59	10 22	9 35	...	...	13 48	14 30	14 43	16 16	16 31	18 52	22 0	1 19	1 43	2 10	⋮	...
—	NYBORG 307 ...arr.	...	...	12 49	12 49	...	...	15 53	16 45	16 45	...	18 50	...	0 47	3 23	4 20	4 20	*t*	*t* ¶
	COPENHAGEN 307 „	*t*	...	*a*	16 13	16 13	...	19 19	20 13	20 13	B	22 21	*ie*	5 58	6 58	7 52	7 52	*z*	...
—	Fredericia ...dep.	1 35	...	7 14	...	9 45	12 36	15 18	...	15† 3	14 17	17 2	20 3	...	...	...	...	2 28	5¶33
85	Velle 311	2 9	...	8 12	...	10 12	13 24	16 5	...	15 36	15 3	17 53	20 35	...	...	...	...	3 0	6 8
105	Horsens ...arr.	2 42	...	9 3	...	10 41	14 11	16 52	...	16 5	15 36	18 40	21 4	...	...	...	...	3 31	6 43
123	Skanderborg 310 ...arr.	3 17	...	10 5	...	11 13	15 0	17 35	...	16 38	16 16	19 33	21 37	...	...	...	...	4 2	7 18
137	Aarhus 308 ..... { arr.	3 42	...	10 40	...	11 34	15 35	18 8	...	17 1	16 43	20 7	22 0	...	...	...	...	4 25	7 46
	dep.	3 54	...	11 1	...	11 46	15 54	18 21	...	17 10	17 20	21	5 22	10	...	...	...	4 37	8 2
165½	Langaa 311 ...arr.	5 0	...	12 12	3 cl.	12 24	17 21	19 36	...	17 51	18 3	22 8	23 21	...	...	...	...	5 18	9 13
173	Randers 308	5 21	10 50	12 30	12 56	12 40	17 54	20 0	15 48	18 12	18 19	22 34	23 40	...	...	...	...	5 37	9 34
193	Hobro	7 0	11 41	...	13 45	...	...	...	16 39	18 55	...	...	0 23	...	...	...	...	6 18	10 28
224	Aalborg ...arr.	8 10	13 2	...	15 3	...	...	...	18 0	19 40	...	...	1 0	...	...	...	7 34	7 10	11 21
225	Nörre Sundby	9 2	13 29	...	15 17	...	...	...	18 28	20 2	...	...	...	...	...	...	7 44	7 33	11 43
253	Hjörring	10 57	14 51	...	16 32	...	...	...	19 51	21 14	...	...	...	...	...	...	8 59	8 24	12 51
276	Frederikshavn ...arr.	12 12	15 40	...	17 26	...	...	...	20 48	22 0	...	...	...	...	...	...	9‡49	9 0	13 37

Frederikshavn ...dep.	...	...	...	...	...	...	...	*t*	6*x* 5	...	...	8 1	...	11 16	14 0	17‡ 0	19‡40	...	...
Hjörring	...	...	...	...	...	...	...	...	6 58	...	...	9 7	...	12 47	14 53	17 56	20 18	...	...
Nörre Sundby	...	...	...	...	...	...	...	...	8 4	...	...	10 16	...	14 29	16 2	19 2	21 2	...	...
Aalborg ...dep.	...	...	...	6 0	...	5 0	B	8‡35	...	...	...	10*c*40	...	15 4	16 56	19 26	21‡25	...	...
Hobro	...	...	...	6 55	...	7 13	...	9 22	...	...	...	12 9	...	16 41	18 12	20 44	22 11	...	...
Randers ...dep.	...	...	6 25	7 29	...	8 59	9 56	10 7	...	10 47	13 9	14 55	17 37	19 16	21 40	23 0	...	...	...
Langaa	...	...	6 42	...	...	9 14	10 8	10 32	...	11 19	13 27	15 12	17 58	19 34	22¶ 3	23 13	...	...	...
Aarhus { arr.	...	...	7 50	8 23	*e*	10 28	11 0	11 22	...	12 50	14 29	16 18	18 42	20 37	22 49	23 53	...	...	...
dep.	...	5 0	8 30	...	9 20	10 33	11 8	11 32	...	13 0	14 40	16 23	18 52	⌐	23 2	0 4	...	...	...
Skanderborg ...arr.	...	5 38	8 55	...	9 37	11 10	11 36	11 59	...	13 39	15 7	17 12	19 18	—	23 29	0 29	...	...	...
Horsens ...dep.	...	6 41	9 26	...	10 45	11 48	12 4	12 32	...	14 26	15 36	18 0	19 46	...	0 2	0 59	...	...	...
Velle	...	7 42	9 58	...	11 41	...	12 36	13 8	...	15 23	16 8	18 19	1 20	17	0 36	1 30	...	...	...
Fredericia ...arr.	C	8 30	10 28	...	12 24	...	13 5	13 40	...	16 9	16 38	19 45	20 45	...	1 8	2 0	...	...	...
COPENHAGEN 307 dep.	23 23	23 23	48	...	...	...	...	8 16	9 20	9 20	14 40	14 43	...	...	19 50	20 30	...	...	...
NYBORG 307 ...dep.	3 5	3 5	5 6	...	9 0	...	...	11 45	12 35	13 10	17 58	17 58	...	...	23 8	0 4	...	...	...
Fredericia	5 24	5 42	8 49	10 39	12 41	...	...	14 14	14‡45	16 57	19 59	20 18	...	21 20	1 30	2 36	...	...	...
Kolding	5 50	6 7	9 21	11 10	13 14	...	...	14 38	15 8	17 32	20 34	20 48	...	21 42	1 51	3 6	...	...	...
Lunderskov 311 ...arr.	6 8	6 25	9 40	11 28	13 35	...	...	14 54	15 22	17 51	20 55	21 7	...	21 56	2 7	3 21	...	...	...
Vamdrup ...arr.	6 20	...	9 54	11 40	14 5	...	...	15 7	...	18 9	...	21 24	...	22 6	...	3 38	...	...	...
Tinglev	7 57	...	11 12	13 4	15 32	...	...	16 7	...	19 27	...	22 53	...	23 3	...	5 6	...	...	...
Paddeborg ...arr.	8 29	...	11 37	13 34	16 2	...	...	16 35	...	19 54	...	23 30	...	...	...	5 32	...	...	...
FLENSBURG 338 arr.	9 7	...	12 35	16 22	...	...	...	18 15	...	20 47	...	...	...	...	...	6 40	...	...	...
HAMBURG 338 ...arr.	...	...	...	20 30	...	...	...	21 12	...	0 40	...	...	...	...	...	9 33	...	...	...

Extra services between Lunderskov and Fredericia. A—Sleeping Cars (1,2,3 Class) Esbjerg to Copenhagen. B—From June 30th to August 13th. C—Sleeping Cars (1,2,3 Class) from or to Copenhagen. *a*—Dep. 6.43 on Sundays. *c*—Restaurant Car Frederica to Randers and *vice versa*. *e*—Weekdays only. *i*—Restaurant Car Aalborg to Skanderborg. *t*—Ex 2&3 Cl. *y*—On Sundays dep. 11.53. *z*—Through Cars (2nd and 3rd Class) Hamburg-Frederikshavn and vice versa. *—Steamer to Gothenburg (arr. 15.30 on Mon., Wed. and Fri.). †—Restaurant Car, Frederica to Aalborg and *vice versa*. ‡—In connection with steamer from Gothenburg (dep. 10.0 on Tues., Thurs. and Sat.). §—Sleeping Cars (1,2,3 Class) Paddeborg-Copenhagen. ¶—Sleeping Car 1,2,3 Class Copenhagen-Randers and vice versa.

SONDERBORG and TONDER.

E.M.	Sonderborg ...dep.	6 43	9 55	11 45	14 44	18 0	21 35
—	Vester-Sottrup ...arr.	6 56	10 7	11 56	14 58	18 13	21 49
11½	SKELDE ...arr.	...	...	...	...	...	...
15½	Törsböl	7 31	10 40	12 32	15 36	18 50	22 24
25½	Tinglev 309 ...arr.	7 59	11 9	13 2	16 5	19 22	22 55
—	FLENSBORG ...arr.	9 7	12 14	14 4	17 22	20 26	0 14
42½	Tönder 311 ...arr.	8 50	12 17	13 56	17 1	20 29	23 53
50½	HÖJER SLUSE arr.	9 21	...	14 27	17 40	21 30	...

HÖJER-SLUSE ...dep.	...	...	9 55	...	14 37	18 0	21 39
Tönder	...	7 8	10 24	12 21	15 5	18 38	22 12
FLENSBORG ...dep.	...	7 21	10 31	12 19	15 1	18 37	22 9
Tinglev	6 10	8 8	11 24	13 14	16 10	19 37	23 7
Törsböl	6 38	8 37	11 55	13 41	16 38	20 6	23 38
SKELDE ...dep.	...	...	...	...	...	...	...
Vester-Settrup	7 14	9 10	12 33	14 14	17 11	20 42	0 11
Sonderborg ...arr.	7 26	9 23	12 45	14 26	17 24	20 55	0 24

Service until September 30th.

COPENHAGEN and HELSINGBORG.

Weekday Service. Extra trains on Sunday.

E.M. Dist.	Copenhagen—		E x 3																																			
—	Hovedbanegrd d.	6 59	7 ᵃ10		8 39		8 50	10 32	10 39	10 55	12 39	13 10	13 39	14 20	14 39	15 28	16 15	16 39	17 15	17 39	18 39	18 38	19 31	19 39	20 40	20 47	21 39	22 6	23 28	0 39	0 27
1	Norreport	7 3	7 14		8 43		8 54	10 36	10 43	10 59	12 43	13 14	13 43	14 24	14 43	15 32	16 19	16 43	17 19	17 43	18 43	18 42	19 38	19 43	20 44	20 51	21 43	22 10	23 32	0 43	0 31
5	Hellerup	...	...		...		...	...	...	...	...	...	...	...	...	...	...	...	...	...	...	...	...	...	...	...	...	...	...	...	...
11½	Holte	7 27	...		9 6		...	...	11 6	...	13 6	...	...	14 6	...	15 6	...	17 6	...	...	19 6	...	...	20 6	...	...	...	22 6	...	1 6	...
22½	Hillerod	8 3	...		9 36		...	...	11 34	...	13 34	...	...	14 37	...	15 33	...	17 36	...	18 33	19 35	...	...	20 36	...	...	...	22 37	...	1 31	...
28	Fredensborg	8 14	...		9 47		...	...	11 45	...	13 45	...	...	14 49	...	15 44	...	17 48	...	18 44	19 46	...	...	20 47	...	...	...	22 47	...	1 42	...
8	Klampenborg	...	...		...		8 42	10 53	...	...	...	...	...	...	13 51	...	...	...	...	...	...	...	...	...	...	...	...	...	...	...	...	...
16½	Rungsted	...	...		...		9 20	11 17	...	11 26	...	13 40	...	...	14 51	...	...	...	...	...	...	...	...	...	...	...	...	...	...	...	...	0 30
38	Elsinore { Station	8 37	7 56	10	9	9 51	12	7	11 58	14	7	14	12	15	17	15 22	16	7	16 29	17	18	16	18	10	...	...	20	8	15	19	46	20	36	21	9	21	29	21	49	23	11	23	6	0 57
	Ferry	...	8 9	10	14	10 14	...	...	12 12	12	12	14	25	14	25	...	15 55	...	...	16 46	...	...	18	30	18	30	...	...	19	53	20	16	...	22	7	22	7	...	23	55	23	55	1 28
...	Helsingborg 322	...	8 34	10	39	10 39	...	...	12 37	12	37	14	47	14	47	...	16 20	...	...	17 8	...	...	18	53	18	53	...	...	20	16	...	...	22	7	22	7	...	23	55	23	55	...	...
...	Gothenbg. 324 a	...	13 35		...		19	3	19	3	...	...	...	...	...	...	...	...	...	...	...	...	...	...	...	...	...	...	...	3 20	3	20	...	...	...	...	...	...
...	Oslo 313 arr.	...	20 5		...		...	...	...	...	...	...	...	...	...	...	...	...	...	...	...	...	...	...	...	...	...	...	...	10 0	10	0	...	...	...	...	...	...

P S

24½	Bramminge	...	...		...		...	...	...	...	...	...	...	...	...	...	...	...	...	...	...	...	...	...	...	...	...	...	...	...	...	...	...	...	...	...	...	...	...
34½	Esbjerg { arr.	...	...		...		...	...	...	...	...	...	...	...	...	...	...	...	...	...	...	...	...	...	...	...	...	...	...	...	...	...	...	...	...	...	...	...	...
	dep.	3 20	3 12		2 45		5 50		6 22																														
45¼	Varde	4 20	...		3 56		6 26																																
86½	Skjern	...	...		4 49		...		...																														
104¼	Ringkjobing	...	...		5 19		...		...																														
	Vemb	...	...		...		...		...																														
	Lemvig	...	...		...		...		...																														
	Holstebro	...	...		...		...		...																														
	Struer	...	...		...		...		...																														
	Skive	...	...		...		...		...																														
	Viborg	...	...		...		...		...																														
	Langaa	...	...		...		...		...																														
125¼	Aalborg	...	...		...		...		...																														
146¼	Hobro	...	...		...		...		...																														
165¼	Aarhus	...	...		...		...		...																														
190¼	Langaa 309	...	...		...		...		...																														

‡—Weekdays only.

	Nykjobing	dep.	...		7	0	9	0	11	0	13	0	15	0	18	0																								
	Glyngore		5	18	7	20	9	25	11	35	13	30	15	19	18	35																								
	Rosley		5	46	7	44	9	45	12	11	13	56	15	45	18	57																								
	Skive 311	arr.	6	30	8	15	10	20	12	59	14	27	16	17	19	17																								

‡—On Sundays dep. 18.14.

*—Weekdays only.

SKANDERBORG and SKJERN.

E.M.																																							
—	Skanderborg 309	dep.	5 50		7 36			9	0	11	16	15	33	‡18	‡27																									
19	Silkeborg 311		6 45		8 21			10	1	12	15	16	20	19	42																									
44	Herning 311		8 8		9 18			11	12	14	25	17	42	21	24																									
69½	Skjern 311	arr.	9 24		10 3			12	29	15	36	19	9	22	36																									

	Skjern	dep.	5	0	6	48	10	15	13	14							16	5	18	10	20	7																	
	Herning		6	26	8	3	11	10	14	18							17	45	19	9	21	25																	
	Silkeborg		7	52	9	10	12	7	15	36							19	28	20	10	22	34																	
	Skanderborg	arr.	8	53	10	0	12	51	16	32									20	47	23	25																	

‡—On Sundays dep. 18.14.

*—Weekdays only.

All 3rd class only.]

SKIVE and NYKJOBING.

‡—Weekdays only.

E.M.																																							
—	Skive	dep.	7	5	8	23	12	8	13	20	16	40	‡17	28	20	15																								
10½	Rosley		7	40	8	57	12	42	12	55	17	18	18	3	20	50																								
18	Glyngore		8	30	9	30	13	30	14	20	17	45	18	30	21	30																								
...	Nykjobing	arr.	8	47	9	47	13	47	14	47	...		18	47	21	47																								

	Nykjobing	dep.	...		7	0	9	0	11	0	13	0	15	0	18	0																								
	Glyngore		5	18	7	20	9	25	11	‡35	13	30	15	19	18	35																								
	Rosley		5	46	7	44	9	45	12	11	13	56	15	45	18	57																								
	Skive 311	arr.	6	30	8	15	10	20	12	‡59	14	27	16	17	19	17																								

STRUER and THISTED.

E.M.																																							
—	Struer 311	dep.	6	10	9	22	13	10	16	15	19	9	21	10																										
7½	Oddesund { (South)	6	39	9	48	13	42	16	52	19	37	21	38																											
	(North)	7	7	10	13	14	14	17	15	20	16	22	15																											
26	Hördum		8	27	11	33	15	35	18	43	21	36	23	35																											
38	Thisted	arr.	9	5	12	10	16	18	19	23	22	13	0	12																											

	Thisted	dep.	5	0	7	45	12	11	15	20	18	10	20	5																										
	Hördum		5	40	8	26	12	48	15	50	18	48	20	35																										
	Oddesund { North		7	9	10	15	14	11	17	23	20	7	22	5																										
	South		7	37	10	40	14	42	17	49	20	35	‡23	0																										
	Struer	arr.	7	57	11	6	15	3	18	15	20	55	23	0																										

LUNDERSKOV, ESBJERG and LANGAA.

Dist.		Copenhagen 307 dep.	19 50	20 20																																			
E.M.		Fredericia 309 dep.	1 30	2 55																																			
			P																																				
—	Lundersk	dep.	5 42																																				
24½	Bramminge		6 26																																				
34½	Esbjerg {	arr.	2 45	5 50																																			
		dep.	3 12	6 22																																			
45¼	Varde		3 56																																				
86½	Skjern		4 49																																				
104¼	Ringkjobing		5 19																																				
	Vemb		...																																				
	Lemvig		...																																				
	Holstebro		...																																				
	Struer		...																																				
	Skive		...																																				
	Viborg		...																																				
	Langaa		...																																				
125¼	Aalborg		...																																				
146¼	Hobro		...																																				
165¼	Aarhus		...																																				
190¼	Langaa 309	arr.	9 6	...																																				

‡—3rd Class only.

	Bramminge	dep.	...																																				
	Lundersk	arr.	...																																				
		dep.	...																																				
	Fredericia 309	arr.	10 22	10 40																																			
	Copenhagen 307	arr.	16 13	16 30																																			

‡—Sleeping Cars (1, 2 & 3 class) from Copenhagen to Esbjerg, Harwich and Copenhagen.

$—Through Car (1 & 2 class) from Copenhagen to Esbjerg and Harwich.

*—Sleeping Cars (1, 2 & 3 class) from Esbjerg to Copenhagen and Fredericia.

¶—Not on Sunday.

z—Dep. 18.25. on Suns.

a—Restaurant Car from June 30th to Aug 20th.

P—Ex 2&3 Class.

SG—Sleeping Car.

	Struer	dep.	...																																				
	Holstebro		...																																				
	Herning 310		...																																				
	Skive 310		...																																				
94¼	Holstebro		5 35	9	30	11	41																																
254¼	Vemb		6 51	10	30	12	48																																
	Ringkjobing		7 5	10	44	13	0																																
	Skjern 310		7 52	11	35	13	56																																
	Varde		8 20	12	3	14	28																																
			8 32	12	17	14	48																																
	Esbjerg {	dep.	7 51	8	52	12	41	15	7																														
		arr.	8 40	9	37	13	29	15	47																														
	Bramminge		...																																				
	Lundersk	arr.	...																																				

‡—3rd Class only.

$—Through Car (1 & 2 class) from Copenhagen

*—On Sundays dep 12.12.

§—On Sundays dep. 6.5.

‡—3rd Class only.

‡—Weekdays only.

¶—Supplementary ticket required.

	Struer	dep.	...																																				
	Holstebro		...																																				
	Herning 310		...																																				
	Skive 310		...																																				
94¼	Holstebro		5 35	9	30	11	41																																
254¼	Vemb		6 51	10	30	12	48																																
	Ringkjobing		7 5	10	44	13	0																																
	Skjern 310		7 52	11	35	13	56																																
	Varde		8 20	12	3	14	28																																
			8 32	12	17	14	48																																
	Esbjerg {	dep.	7 51	8	52	12	41	15	7																														
		arr.	8 40	9	37	13	29	15	47																														
	Bramminge		...																																				
	Lundersk	arr.	...																																				

‡—Sleeping Cars (1, 2 & 3 class) from Copenhagen to Esbjerg, Harwich and Copenhagen.

*—Sleeping Cars (1, 2 & 3 class) from Esbjerg to Copenhagen and Fredericia.

¶—Not on Sunday.

z—Dep. 18.25. on Suns.

a—Restaurant Car from June 30th to Aug 20th.

P—Ex 2&3 Class.

SG—Sleeping Car.

	Struer	dep.	...																																				
	Holstebro		...																																				
	Herning 310		...																																				
	Skive 310		...																																				
94¼	Holstebro		5 35	9	30	11	41																																
254¼	Vemb		6 51	10	30	12	48																																
	Ringkjobing		7 5	10	44	13	0																																
	Skjern 310		7 52	11	35	13	56																																
	Varde		8 20	12	3	14	28																																
			8 32	12	17	14	48																																
	Esbjerg {	dep.	7 51	8	52	12	41	15	7																														
		arr.	8 40	9	37	13	29	15	47																														
	Bramminge		...																																				
	Lundersk	arr.	...																																				

‡—3rd Class only.

$—Through Car (1 & 2 class) from Copenhagen

*—On Sundays dep 12.12.

§—On Sundays dep. 6.5.

‡—3rd Class only.

‡—Weekdays only.

¶—Supplementary ticket required

MID EUROPE TIME (1 hour fast of Greenwich) kept on all lines.
Trains 2nd and 3rd class unless stated.

TABLE OF FARES ON NORWEGIAN STATE RAILWAYS.

Subject to 12% increase.

Kilometers.	Eng. Miles.	Express Trains. 2 Cl. Kr.	Express Trains. 3 Cl. Kr.	Ordinary Trains. 2 Cl. Kr.	Ordinary Trains. 3 Cl. Kr.
1-6	3¾	1.60	0.80	0.60	0.30
10	6¼	1.80	1.00	0.80	0.50
15	9½	2.20	1.25	1.20	0.75
20	12½	2.50	1.50	1.50	1.00
25	15½	3.00	1.80	2.00	1.30
30	18¾	3.30	2.00	2.30	1.50
35	21¾	3.70	2.30	2.70	1.80
40	24¾	4.00	2.50	3.00	2.00
45	28	4.50	2.80	3.50	2.30
50	31	4.80	3.00	3.80	2.50
55	34½	5.20	3.30	4.20	2.80
60	37½	5.50	3.50	4.50	3.00
65	40½	6.00	3.80	5.00	3.30
70	43½	6.30	4.00	5.30	3.50
75	46½	6.70	4.30	5.70	3.80
80	49½	7.00	4.50	6.00	4.00
85	52½	7.50	4.80	6.50	4.30
90	56	7.80	5.00	6.80	4.50
95	59	8.20	5.30	7.20	4.80
100	62½	8.50	5.50	7.50	5.00
105	65¼	9.30	6.10	8.30	5.50
110	68½	9.30	6.10	8.30	5.50
120	74½	10.00	6.60	9.00	6.00
130	80¾	10.80	7.20	9.80	6.50
140	87	11.60	7.70	10.50	7.00
150	93¼	12.50	8.30	11.30	7.50
160	99½	13.20	8.80	12.00	8.00
170	105¾	13.90	9.30	12.60	8.40
180	111¾	14.80	9.80	13.40	8.90
190	118	15.40	10.20	14.00	9.30
200	124¼	16.20	10.80	14.70	9.80
210	130½	16.90	11.30	15.30	10.20
220	136¾	17.80	11.80	16.10	10.70
230	143	18.40	12.30	16.70	11.10
240	149¼	19.20	12.80	17.40	11.60
250	155½	19.80	13.20	18.00	12.00
260	161½	20.70	13.80	18.80	12.50
270	167¾	21.40	14.20	19.40	12.90
280	174	22.20	14.80	20.10	13.40
290	180½	22.80	15.20	20.70	13.80
300	186¾	23.76	15.80	21.50	14.30
325	202	25.30	16.90	23.00	15.30
350	217½	27.00	18.00	24.50	16.30
375	233	28.60	19.10	26.00	17.30
400	248½	30.30	20.20	27.50	18.30
425	264	31.40	20.90	28.50	19.00
450	279½	32.70	21.80	29.70	19.80
475	295½	33.90	22.60	30.80	20.50
500	310½	35.20	23.50	32.00	21.30
550	341½	37.70	25.10	34.20	22.80
600	372½	40.20	26.80	36.50	24.30
650	404	42.60	28.40	38.70	25.80
700	435	45.10	30.10	41.00	27.30
750	466	47.60	31.70	43.20	28.80
800	497	50.10	33.40	45.50	30.30
850	528½	52.50	35.00	47.70	31.80
900	559½	55.00	36.70	50.00	33.30
950	590½	57.50	38.30	52.20	34.80
1000	621½	60 00	40.00	54.50	36.30
1100	683½	64.90	43.30	59.00	39.30
1200	745½	69.90	46.60	63.50	42.30

1st Class Tickets at double 2nd class fare. No *Return Tickets* issued

For Berth in Sleeping Car :—

	1st Cl.	2nd Cl.
Oslo-Bergen	Kr. 20	Kr. 10
Oslo-Copenhagen	Kr. 20	Kr. 10
Oslo-Trondheim	Kr. 20	Kr. 10
Oslo-Stockholm	Kr. 20	Kr. 10

NEWCASTLE to BERGEN and OSLO.

NEWCASTLE ...*dep.* From Newcastle (Tyne Com. Quay)—direct passage about 27 hrs. } 20 0
BERGEN .....*arr* } 18 0 C

Dist. E.M.		D 3 Cl.	3 Cl.	*a*	*b*	1,2,3	
—	**Bergen**.....*dep.*	6 35	...	...	8 0	17 0	20 0
18	Garnes	7 27	...	...	8 48	18 8	‖ §
66½	Voss	9 35	...	4 30	10 45	20 45	22 32
97½	Myrdal	...	...	7 50	12 28	...	0 6
118	Finse	...	...	9 31	13 34	...	1 2
135	Haugastol	...	...	10 24	14 3	...	...
149	Gjeilo	...	...	11 27	14 35	...	1 58
164	Aal	5 10	*c*	15 30	15 12	...	2 35
219	Gulsvik	7 3	...	19 41	16 57	...	...
250½	Honefoss	8 30	14 40	22 10	18 15	19 53	5 22
270	Roa 316	9 28	16 0	...	18 58	20 56	...
301	Grefsen 316	10 35	...	...	20 0	21 50	...
305½	**Oslo O. 313**.....*arr*	11 0	17 20	...	20 10	22 20	7 5

OSLO	Stmr.	*dep.*	Tues. & Sat. 12i 0		
NEWCASTLE	„	*arr*	Mon. & Thurs. morn.		

C—Express Steamer from Newcastle on Tues. and Sat. connects in Bergen with Train departure for Oslo next night. D—Daily from June 20th to August 31st, otherwise Suns. only and 3rd Cl. *—Restaurant Car, Voss to Bergen and *vice versa*. †—Weekdays only. §—Sleeping Cars (1,2,3 Cl)

NEWCASTLE Stmr.		*dep.*	Tues. & Sat.	16	0			
OSLO	„	*arr*	Mon. & Thurs.					
Oslo O.....*dep.*	...	8 0	9 0	...	14c20	...	19 15	22 30
Grefsen	...	8 25	9 13	...	15 7	...	19 40	§
Roa	...	9 40	10 17	...	16 0	...	21 0	...
Honefoss 315	...	10 40	11 10	...	16 55	...	21 50	0 20
Gulsvik	...	...	12 12	...	18 18	...	...	...
Aal	D	...	14 24	...	20 15	...	...	3 16
Gjeilo	...	...	15 13	...	...	...	...	3 53
Haugastol	...	...	15 56	...	...	...	...	4 29
Finse	...	...	16 38	...	...	...	3 cl.	5 3
Myrdal	...	...	17 20	...	...	...	*b*	5 45
Voss	15 30	...	18 35	...	...	...	7	6 50
Garnes	18 10	...	20 44	...	...	...	9 21	*
Bergen ...*arr*	19 30	...	21 28	...	...	...	10 20	9 20

BERGEN		*dep.*	11¶30	...	...
NEWCASTLE		*arr*	8 30	...	...

¶—Express Steamer from Bergen on Mon. and Thur., arrives Newcastle following day.
a—Restaurant Car Oslo to Aal (to Bergen from June 15th to Sept. 5th) and *vice versa*.
b—Takes 2nd cl. from June 20th to August 31st.
c—Takes 2nd cl. daily from June 20th to Aug 31st, otherwise weekdays only.
i—Subject to modification.

STAVANGER and FLEKKEFJORD.

E.M.		3 Cl.	3 Cl.	3 Cl.		
	Stavanger .....*dep.*	9 25	14† 0	...	...	...
9½	Sandnæs	9 50	14 25	‡	...	...
30½	Vigrestad	10 50	15 33	...	...	...
47½	Egersund	11 43	16 16	16 20	...	...
93½	**Flekkefjord** .....*arr*	13 45	...	19 40	...	...

			3 Cl.	3 Cl.		3 Cl.		
	Flekkefjord *dep.*	...	...	8 50	11‡ 0	15 40	...	...
	Egersund	6§20	8†55	11 0	14 20	17 46	...	...
	Vigrestad	7 33	9 41	11 48	15 43	18 35	...	...
	Sandnæs	10 0	10 41	12 47	18 28	19 36	...	...
	Stavanger ...*arr*	10 32	11 5	13 11	19 0	20 0	...	...

‡—Weekdays only. §—On Sundays dep. 8.0.

ARENDAL and TREUNGEN.

3rd class only. §—Weekdays only.

E.M.					
	Arendal .....*dep.*	8¶10	8§0	17 30	...
6½	Egersund	8 39	8 46	18 1	...
11½	Froland	8 55	9 12	18 17	...
36	Aamli	10 20	11 10	19 45	...
56½	**Treungen** ...*arr*	11 23	12 29	20 48	...

	Treungen ...*dep.*	6 7	14‡20	15¶27	...
	Aamli	7 9	15 46	16 26	...
	Froland	8 23	17 31	17 40	...
	Rise	8 46	18 0	18 1	...
	Arendal .....*arr*	9 10	18 32	18 25	...

E.M.					
	Rise .....*dep.*	8 50	15§8	5	18 5
13½	**Grimstad** .....*arr*	9 43	15 45	18 58	
	Grimstad .....*dep.*	7 30	10§50	17 0	
	Rise .....*arr*	8 23	11 30	17 52	

‡—Mon., Wed. and Fri. only. ¶—Sun., Tues., Thur. and Sat. only.

OSLO, HALDEN and KORNSJO, for COPENHAGEN.

SLEEPING CARS (1 & 2 Cl.)—Oslo to Copenhagen in 19.0 from Oslo.

Dist. E.M.		3 Cl.			1,2,3	3 Cl.	3 Cl.			3 Cl.	1,2,3		3 Cl.	3 Cl.			
5	**Oslo** 314 .....*dep.*	...	7 20	7 50	...	9 5	9 35	11 30	14§ 0	14*37	18 10	19 0	19 10	20*30	23 30	...	...
15	Lian	...	7 32	...	...	RC	9 50	11 43	...	...	...	¶§	...	20 43	23 41	...	...
15	Ski 313	...	8 11	8 26	...	...	10 25	12 16	14 50	15 25	18 43	...	19 54	21 15	0 15	...	...
37½	Moss	*	...	9 27	...	10 13		13 14		16 23		20 10	20 54		1 7	...	...
58½	Fredrikstad	6 20	...	10 12	...	10 47	...	14 12	...	17 30	...	20 49	21 45	...	2 0	...	...
67½	Sarpsborg 313	6 50	...	10 34	...	11 4	...	14 42	...	18 0	...	21 8	22 10	...	2 30	...	...
85½	Halden ..... arr	7 59	...	11 11	...	11 32	...	15 25	...	18 45	3 Cl.	21 37	22 50	...	...	...	...
	Halden ..... dep.	8 0	...	14‡10	...	11 38	...	...	...	...	19 15	21 45	...	...	...	...	...
105	Kornsjo .....*arr.*	8 50	...	15† 5	...	12 17	...	...	...	...	20 7	22 26	...	...	...	...	...
145½	MELLERUD 317.....*arr.*	...	...	17 59	...	13 29	...	...	...	...	...	23 40	...	...	...	...	...
221½	GOTHENBURG 317 ...*arr.*	...	...	20 20	...	15 25	...	...	...	...	...	1 28	...	...	...	...	...
407½	COPENHAGEN 310.....*arr.*	...	...	...	...	22 3	...	...	...	...	...	8 17	...	...	...	...	...

												1,2,3					
	COPENHAGEN 310.....*dep.*	...	...	20 40	...	...	...	...	...	...	...	7 10	...	...	...	...	...
	GOTHENBURG 317 ...*dep.*	...	...	3 35	...	...	...	...	...	9 20	...	13 50	...	...	...	...	...
	MELLERUD 317.....*dep.*	...	...	5 27	...	...	...	...	...	11 25	...	15 45	...	16 15	...	...	...
		3 Cl.	3 Cl.			3 Cl.			3 Cl.	3 Cl.		RC		3 Cl.	3 Cl.		
	Kornsjo .....*dep.*	...	...	6§¶41	...	9† 5	...	*	...	15 20	...	16 58	...	20 15	...	...	...
	Halden ..... arr	...	...	7 18	...	9†55	...	...	...	16 15	...	17 32	...	21 5	...	...	...
	Halden ..... dep.	6 20	7 26	11 15	...	13 50	...	...	...	17 50	18 3	17 38	...	...	21 17	...	...
	Sarpsborg.....	7 0	7 57	11 55	...	14 43	...	...	...	18 33	18 7	...	...	...	22 10	...	...
	Fredrikstad	7 30	8 16	12 22	...	15 18	...	...	...	19 5	18 25	...	...	...	22 43	...	...
	Moss	8 20	8 53	13 11	*	16 15	...	...	...	20 8	18 59	...	...	23 35	...	...	...
	Ski	8 45	9 14	...	9 58	14 6	14 50	17 10	17 45	...	21 15	19¤36	21 44	...	...	...	...
	Lian	...	...	...	...	14 34	15 23	...	18 18	...	21 43	...	...	...	...	...	...
	Oslo .....*arr*	8 30	8 45	9 50	10 0	10 30	14 45	15 35	17 43	18 30	...	21 55	20 5	22 20	...	...	...

*—Not on Sunday. †—3rd Class. *a*—Stops to set down only.
§—1st Class Passengers must hold Sleeping Car Tickets. ¶—Restaurant Car Oslo to Halden and *vice versa*.
RC—Restaurant Car.

SKI and SARPSBORG, via MYSEN.

E.M.		3 Cl.		3 Cl.	3 Cl.		3 cl.			3 Cl.		3 Cl.	3 Cl.		
	Ski .....*dep.*	†	8 16	10 30	14†55	18 44	21†20		**Sarpsborg** .....*dep.*	...	7 20	12†15	14†50	18§55	...
21½	Mysen	7 5	9 29	11 42	16 30	20 5	22 25		Rakkestad	†	8 3	13 0	15†40	19 38	...
30½	Rakkestad	7 35	9 54	...	17 2	20 36	...		Mysen	6 30	8 45	13 35	16 25	20 13	...
46½	**Sarpsborg 313** ...*arr*	8 20	10 32	...	17 50	21 18	...		**Ski 313**.....*arr*	7 54	9 56	14 45	17 40	21 41	...

†—Weekdays only. §—On Sundays dep. 19.15.

OSLO and CHARLOTTENBERG, for STOCKHOLM.

THROUGH CARRIAGES (2 & 3 Cl.)—Oslo to Stockholm, in 10†35 from Oslo.
SLEEPING CARS—(1, 2, 3 Cl.) To Stockholm, in 19§10 from Oslo.

NEWCASTLE Stmr.		*dep*	Tues. & Sat.	16.0.													
OSLO	„	*arr*	Mon. & Thurs.														
Oslo.....*dep.*	7 40	10 35	12‡10	17 50	19§10	19 40											
Lillestrom 314 ..... arr	8 5	11 0	12 35	18 15	19 35	20 5											
Lillestrom 314 ..... dep.	8 10	11 5	12 45	18 20	19 39	20 13											
Sorumsand	8 34	...	13 10	18 44	...	20 43											
Aarnæs	9 12	11 45	13 53	19 22	SC	21 30											
Kongsvinger	10 22	12 36	15 10	20 32	21 19	22 25											
Charlottenberg *arr*	11 23	13 26	16 40	21 40	22 10	...											
LAXA 320 ..... *arr*	17 0	17 11	...	...	2 11	...											
STOCKHOLM 319 *arr*	20 35	20 35	...	...	7 5	...											

STOCKHOLM 318 *dep.*	...	23 0	...	‡	8 45	8 45	...										
LAXA 320 ..... *dep.*	...	2 52	...	..	12 5	12 55	...										
	3 Cl.	1,2,3			3 Cl.	†											
Charlottenberg *dep.*	...	6 40	7 15	12 35	15 47	18 11	...										
Kongsvinger	5 40	7 40	8 35	15 0	16 45	19 23	...										
Aarnæs	...	§	9 35	16 23	17 26	20 24	...										
Sorumsand	7 28	SC	10 12	17 13	...	21 0	...										
Lillestrom ..... arr	7 56	9 11	10 35	17 42	18 5	21 25	...										
Lillestrom ..... dep.	8 5	9 16	10 40	17 55	18 10	21 30	...										
Oslo..... *arr*	8 40	9 46	11 5	18 20	18 35	21 55	...										

OSLO	Stmr.	*dep.*	Tues. & Sat.	12 i 0													
NEWCASTLE	„	*arr*	Mon. & Thurs.	morn.													

‡—Weekdays only. §—1st Class Passengers must hold Sleeping Car Tickets. SC—Sleeping Car.
†—Takes 1st. cl. from June 15th to Sept. 4th. *i*—Subject to modification.

SORUMSAND and SKULERUD.

E.M.					
	Sorumsand .....*dep.*	8 37	19* 0	...	...
17½	Bjorkelangen	10 15	20 30	...	...
35½	**Skulerud** .....*arr*	11 25	21 40	...	...

	Skulerud .....*dep.*	7¶25	13§15	...	...
	Bjorkelangen	8 40	14 50	...	...
	Sorumsand .....*arr*	10 0	16 30	...	...

*—Dep. 21.32 on Sunday. §—Dep. 18.30 on Sunday. ¶—Dep. 5.45 on Sunday.

KONGSVINGER and ELVERUM.

All Third Class.]

E.M.					
	Kongsvinger ...*dep.*	10 25	15*15	20 35	...
31	Flisa	12 20	16 35	22 15	...
58½	**Elverum 316**.....*arr*	13 45	17 45	23 25	...

	Elverum .....*dep.*	5 45	12*24	15 55	...
	Flisa	7 0	13 34	17 30	...
	Kongsvinger ...*arr*	8 23	14 54	19 10	...

*—Weekdays only.

OSLO, DOMBAAS and TRONDHEIM (NIDAROS).

Dist.			RC		RC		3 Cl.	3 Cl.	3 Cl.	3 Cl.	3 Cl.		3 cl.	3 Cl.	1,2,3	3 Cl.	3 Cl.	3 Cl.	3 Cl.			
E.M.	Oslo 313, 315	dep.	8 45	...	9 50	10 10	10 20	12 20	14 20	15 20	16 10	...	...	19 20	20‡40	21 20	22 20	23 20	...	...	...	...
2½	Bryn		...	...	...	...	...	12 27	14 27	15 27	...	...	...	19 27	SC	21 27	22 27	23 27	...	...	...	...
13	Lillestrom 313	arr	9‖10	...	10‖15	10 37	10 55	12 55	14 55	15 55	16‖35	...	...	19 55	21 5	21 55	22 55	23 55	...	...	...	...
		dep.	9‖15	...	10‖20	10 42					16‖40	...	...		21 10				...	...	...	...
22½	Klofta		...	...	B	11 7	...	...	...	...	16 37	...	...	...	...	...	...	...	...	...	...	...
42½	Eidsvoll		10 5	...	11 10	11 58	...	...	...	...	17 55	...	...	...	22 3	...	...	...	...	...	...	...
78½	Hamar 316	arr	11 18	...	12 13	13 50	...	...	...	...	19 28	...	...	...	23 16	...	...	...	...	...	...	...
		dep.	11 28	A	12 19	14 15	...	...	...	...	19 50	...	...	...	23 23	...	...	...	...	...	...	...
114½	Lillehammer		13 0	...	13 37	16 35	...	...	...	...	21 20	21 25	...	...	0 37	...	...	...	...	...	...	...
151	Ringebu		14 22	14 29	14 54	18 15	...	...	...	...	...	22 50	...	...	1 45	...	...	...	...	...	...	...
165	Vinstra		...	15 7	15 34	19 8	...	...	...	...	...	...	...	...	2‖14	...	...	...	...	...	...	...
184½	Otta	arr.	...	15 53	16 12	19 55	...	...	...	...	...	...	...	...	2 47	...	...	...	...	...	...	...
		dep.	...	16 1	16 19		...	...	...	...	...	...	...	...	2 53	...	...	...	...	...	...	...
205½	Dovre		...	...	...	...	...	...	...	...	...	...	...	...	...	...	...	...	...	...	...	...
213	Dombaas	arr.	...	17 13	17 32	...	...	...	...	...	...	...	...	...	...	...	...	...	...	...	...	...
237½	Hjerkinn		...	18 27	18 41	...	...	...	...	...	3 cl.	...	...	...	3 53	...	...	...	...	...	...	...
266½	Opdal		...	19 40	19 45	...	...	...	...	...	†	...	...	...	4 53	...	...	...	...	...	...	...
311	Støren 316		...	21 21	21 21	...	...	...	...	...	7 20	...	...	...	5 48	...	...	...	...	...	...	...
343½	Trondheim 314, 316	arr.	...	22 26	22 26	...	...	...	...	...	9 16	...	...	...	7 9	...	...	...	...	...	...	...
			...	...	...	...	...	...	...	...	10 45	...	...	...	8 10	...	...	...	...	...	...	...

		3 Cl.	3 Cl.	3 Cl.	B		3 Cl.	3 Cl.	3 Cl.	3 Cl.	3 Cl.		3 Cl.	RC		3 Cl.	1,2,3				
Trondheim	dep.	...	...	...	8 0	...	...	...	...	...	...	...	...	8A0	...	18‖15	19‖20	...	...	...	...
Støren		...	...	...	9 12	...	...	...	...	...	...	...	...	9 14	...	19 53	20 27	...	...	...	...
Opdal		...	...	...	11 5	...	...	...	...	...	...	...	...	11 20	...	21 44	22 16	...	...	...	...
Hjerkinn		...	...	...	12 20	...	...	...	...	...	...	...	...	12 47	...	...	23 25	...	...	...	...
Dombaas	dep.	...	...	...	13 10	...	...	...	...	...	...	...	...	13 47	...	...	0 13	...	...	...	...
Dovre		...	...	...	...	...	...	...	...	...	...	...	...	14 4	...	...	SC	...	...	...	...
Otta	arr.	...	...	...	14 8	...	...	...	...	...	...	...	...	14 46	...	...	1 2	...	...	...	...
	dep.	...	...	...	14 13	...	...	...	...	...	...	...	...	14 55	...	...	1 8	...	...	...	...
Vinstra		...	...	...	14 51	...	...	...	...	...	7 35	...	...	15 43	...	...	1‖40	...	...	...	...
Ringebu		...	...	...	15 31	...	...	...	...	...	8 32	...	...	16 17	16 23	...	2 14	...	...	...	...
Lillehammer		...	...	...	16 41	6 30	...	...	...	...	9 37	...	...	...	17 52	...	3 21	...	...	...	...
Hamar	arr.	...	...	...	17 54	8 10	...	...	...	...	11 55	...	...	14 5	...	...	4 29	...	...	...	...
	dep.	...	...	...	18 4	8 20	...	...	12 20	...	14 25	...	...	...	19 15	...	4 39	...	...	...	...
Eidsvoll		7 30	...	...	19 20	9 48	...	...	14 0	...	16 13	...	...	...	19 30	...	5 45	...	...	...	...
Klofta		8 30	†	...	...	11 6	...	...	15 28	...	17 0	‥	...	...	20 50	...	...	...	...	...	...	...
Lillestrom	arr.	9 0	...	...	20‖0	11 1	...	...	15 54	...	17 30	...	...	...	21 28	...	...	...	...	...	...	...
	dep.	9 5	8 15	10 5	20‖6	11 5	14 5	16 5	16 15	18 15	17 35	20 5	...	...	21‖45	...	6‖35	...	...	...	...
Bryn		9 34	8 44	10 34	...	...	14 34	16 34	...	18 44	...	20 34	...	...	...	...	...	...	...	...	...
Oslo	arr.	9 40	8 50	10 40	20 46	11 30	14 40	16 40	17 0	18 50	18 0	20 40	...	22 15	...	7 5	...	...	...	...	...

SC—Sleeping Car. RC—Restaurant Car, Oslo–Vinstra and *vice versa*.

A—Until June 19th and from Sept. 1st.
B—From June 20th to August 31st.
‡—1st Class Passengers must hold Sleeping Car tickets. *a*—Stops if required.
*—Stops to set down only. †—Weekdays only.

3rd class only.] DOMBAAS and AANDALSNAES.

E.M.			‡															
—	Dombaas	dep.	4 20	17 35	...	...	...	...	...	...	Aandalsnaes	dep.	9‖10	...	20 40	...	...	...
35½	Bjorli		5 32	19 50	...	...	...	...	...	...	Romsdalshorn		9 26	...	20 52	...	...	...
65½	Romsdalshorn		6 38	21 26	...	...	...	...	...	...	Bjorli		11 22	...	22 31	...	...	...
70½	Aandalsnaes	arr.	6 50	21‖40	...	...	...	...	...	...	Dombaas	arr.	13 20	...	23 50	...	...	...

*—On Sun. arr. 20.15. †—On Sun. dep. 10.10. ‡—Sleeping Car (1, 2, 3 class). ¶—Weekdays only.

TRONDHEIM (NIDAROS) and STORLIEN. §—Until June 14th and from Sept. 5th.

E.M.			3 Cl.		3 Cl.	3 Cl.	3 Cl.	3 Cl.	3 Cl.									
—	Trondheim	dep.	8 35	8 50	13 35	14 15	14‖30	17 32	...	STOCKHLM 320	d.	...	...	...	...	20 10	...	...	...
14½	Hommelvik		9 1	9 20	14 8	...	...	16 13	18 30	OSTERSUND	dep.	...	16 22	...	...	8 28	...	...	...
20	Hell 314		9 12	9 46	14 19	15 15	16 18	18 24	...			3 Cl.	3 Cl.		‡	§		3 Cl.	3 Cl.
26	Hegre		...	10 19	14 35	...	...	17 23	...	Storlien	dep.	...	5 40	...	12 35	13 35	...	19 15	...
44½	Gudaa		...	11 3	15 8	...	...	18 58	...	Meraker		...	6 56	...	...	14 18	...	18 46	...
50½	Meraker		...	11 19	15 23	...	...	19 34	...	Gudaa		...	7 30	*a*	...	14 31	...	19 9	...
65½	Storlien 320	arr.	...	12 0	16 10	...	...	20 50	...	Hegre		...	8 40	...	...	15 11	...	20 6	...
...	OSTERSUND	arr.	...	20 30	20 30	...	...	9 30	...	Hell		9 46	9 0	13 51	14 21	15 24	18 28	21 38	...
532	STOCKHOLM	arr	...	8 5	8 5	...	...	...	...	Hommelvik		9 59	10 35	...	...	15 44	18 40	22 3	...
										Trondheim 314	*a*	10 34	11 35	14 50	15 7	16 32	19 5	22 50	...

‡—From June 15th to Sept. 4th. *—Dep. 18.45 on Sun. †—Dep. 16.35 on Sundays. *a*—Weekdays only.

HELL and GRONG. (SUNNAN)

E.M.			§	‡														
32½	Levanger	dep.	...	10 25	16 38	19 39	...	...	...	Grong	dep.	5‡30	...	‡	‡	14 30	15‡30	...
58½	Stenkjær		7 35	11 27	17 50	20 40	20 47	...	...	Stenkjær		7 20	...	7 30	10 45	16 19	19	55
117	Grong	arr.	12 5	13 10	...	...	22 35	...	...	Levanger		...	...	8 36	12 10	17 22	...	
										Hell 314	arr.	...	...	9 44	13 50	18 26	...	

‡—3rd class. §—Weekdays only.

TRONDHEIM (NIDAROS) and LOKKEN.

E.M.																		
0	Trondheim—Steamer	*a*	...	...	...	...	...	18‡¶20	...	Lokken	dep.	6‡50	10‡15	13	0	15‡	5	18‡25	19‡25
...	Thamshavn Rail	arr.	‡	‡	‡	‡	...	20	20	Thamshavn	arr.	7 50	11 15	14	0	16	5	19 25	20 25
...	"	dep.	8	5	11 49	14	17*a*	0	20 35	" Steamer	dep	8	0						
15½	Lokken	arr.	9	5	12 49	15	18	0	21 35	Trondheim 314	arr.	10	0	...	...	...	...	...	...

*—Sun, nights only. ¶—Dep. 16.0 on Sat. & Sun. †—Sats. & Suns. excepted. ‡—Weekdays only. §—Sat. & Sun. onlp.
a—Dep. 18.10 on Sat. & Sun.

OSLO to BREVIK and SKIEN, via LARVIK.

Dist.																		
E.M.	Oslo 316	dep.	7 5	8 0	9 35	11 0	13 0	16 0	14 35	18 0	19 35	21 0	23 0	...	...	...	...	...
14½	Asker		7 50	8 27	10 11	11 34	13 27	16 33	15 11	18 27	20 11	21 34	23 27	...	...	...	...	...
28½	Lier		8 23	...	10 39	12 3	13 51	17 2	15 39	...	20 39	22 2	...	...	...	...	...	...
33	Drammen 315	arr.	8 35	9 0	10 50	12 15	14 0	17 15	15 50	19 0	20 50	22 15	24 0	...	...	...	...	...
		dep.		9 5	11 5		14‡ 5		16 5	19 5	21 5		0 5	...	...	...	...	...
53½	Holmestrand		...	9 45	12 0	...	14 45	...	17 0	19 45	22 4	...	0 58	...	...	...	...	...
62½	Skoppum		...	10 6	12 30	...	15 6	...	17 30	20 6	22 35	...	1 23	...	...	...	...	...
71½	Tonsberg		...	10 30	13 10	...	15 30	...	18 10	20 30	23 19	...	2 0	...	...	...	...	...
86½	Sandefjord		...	11 2	14 0	...	16 2	...	18 55	21 2	23 55	...	2 40	...	...	...	...	...
98½	Larvik	arr.	...	11 26	14 35	...	16‖26	...	19 30	21 26	0 25	...	3 10	...	...	...	...	...
		dep.	...	11 30		...	16 30	...	...	21 30		...	...	...	...	...	...	...
120	Eidanger	arr.	...	12 17	...	...	17 17	...	...	22 17	...	...	...	...	...	...	...	...
125½	Brevik	arr.	...	12 50	...	...	17 50	...	...	22 50	...	...	...	...	...	...	...	...
118	Porsgrund		...	12 34	...	...	17 34	...	...	22 33	...	...	...	...	...	...	...	...
128	Skien	arr.	...	12 50	...	...	17 50	...	...	22 50	...	...	...	...	...	...	...	...

Skien	dep.	...	...	...	12 3	...	...	...	17 3	...	...	...	...	...	...	...	...	...
Porsgrund		...	...	...	12 20	...	...	...	17 20	...	...	...	...	...	...	...	...	...
Brevik	dep.	...	7 5	...	12 5	...	...	...	17 5	...	...	...	...	...	...	...	...	...
Eidanger	dep.	...	7 30	...	9 30	12 35	...	...	17 35	...	...	...	...	...	...	...	...	...
Larvik	arr.	...	8 20	...	10 19	13 22	...	...	18 22	...	...	...	...	...	...	...	...	...
	dep.	5 15	8 27	...	10 25	(	13‡27	...	15 25	18 27	...	20 25	...	...	...	...	...	...
Sandefjord		5 59	8 55	...	11 2	...	13 55	...	16 2	18 55	...	21 2	...	...	...	...	...	...
Tonsberg		6 40	9 30	...	11 53	...	14 30	...	16 53	19 30	...	21 53	...	...	...	...	...	...
Skoppum		7 12	9 51	...	12 24	...	14 50	...	17 24	19 50	...	22 22	...	...	...	...	...	...
Holmestrand		7 41	10 13	...	12 57	...	15 13	...	17 57	20 13	...	22 57	...	...	...	...	...	...
Drammen	arr.	8 40	10 55	...	13 50	...	15‡55	...	18 50	20 55	...	23 50	3 cl.	...	...	...	...	...
	dep.	9 5	11 0	12 45	14 5	...	16 0	17 45	19 5	(	21 0	0 5	22 45	...	...	...	...	...
Lier		9 17	...	12 57	14 17	...	...	...	19 17	...	...	0 17	22 57	...	...	...	...	...
Asker		9 52	11 34	13 28	14 52	...	16 34	...	19 52	...	21 34	0 46	23 28	...	...	...	...	...
Oslo	arr.	10 25	12 0	13 56	15 25	...	17 0	18 56	20 25	...	22 0	1 15	23 55	...	...	...	...	...

†—Weekdays only.

LIER and SYLLING.

E.M.																		
11½	Lier	dep.	9 5	18 25	...	...	...	...	...	...	...	...	...	...	...	...	...	...
	Sylling	arr.	9 40	19 5	...	...	...	...	...	...	...	...	...	...	...	...	...	...
	Sylling	dep.	7 30	17 0	...	...	...	...	...	...	...	...	...	...	...	...	...	...
	Lier	arr.	8 5	17 40	...	...	...	...	...	...	...	...	...	...	...	...	...	...

SKOPPUM and HORTEN, in 15 minutes.—Skoppum, depart 7.12, 9‡5, 10.10, 12.35, 15‡10, 17.30, 20.10, 22.35, 23.45, 1 25, Horten depart 6.50, 7‡35, 9.30, 12.5, 14‡30, 17.10, 19.30, 22.5, 1.0.
†—Weekdays only.

HOLMESTRAND and VITTINGFOSS.

E.M.																		
	Holmestrand	dep.	12‡20	20‡ 0	...	...	...	...	...	...	...	...	...	...	...	...	...	...
8	Hildestad		12 50	20 30	...	...	...	...	...	...	...	...	...	...	...	...	...	...
19½	Vittingfoss	arr.	13 45	21 23	...	...	...	...	...	...	...	...	...	...	...	...	...	...
	Vittingfoss	dep.	8 15	14‖45	...	...	...	...	...	...	...	...	...	...	...	...	...	...
	Hildestad		9 5	15 35	...	...	...	...	...	...	...	...	...	...	...	...	...	...
	Holmestrand	arr.	9 35	16 10	...	...	...	...	...	...	...	...	...	...	...	...	...	...

†—Dep. 11.10 on Sun.
‡—Dep. 20.20 on Sat. and Sun.
§—Dep. 17.5 on Sunday.

LILLESAND and FLAKSVAND.

Weekday service.

Lillesand	dep.	8 0	13 0	15 0	...	...	...	...	...	...	...	...	...	...	...	...	...	...
Flaksvand	arr.	8 50	13 50	16 0	...	...	...	...	...	...	...	...	...	...	...	...	...	...
Flaksvand	dep.	9 35	14 35	16 30	...	...	...	...	...	...	...	...	...	...	...	...	...	...
Lillesand	arr.	10 30	15 30	17 30	...	...	...	...	...	...	...	...	...	...	...	...	...	...

TONSBERG and EIDSFOSS.

E.M.																		
	Tonsberg	dep.	11*45	20 0	...	...	...	...	...	Eidsfoss	dep.	6‡40	7‡40	14‡50	17‡15	...	...	...
29½	Eidsfoss	arr.	13 39	21 42	...	...	...	...	...	Tonsberg	arr.	8 45	9 26	16 37	19 0	...	...	...

*—Dep. 10.35 on Sundays. †—Weekdays only. ‡—Sundays only.

DRAMMEN and RANDSFJORD.

E.M.																		
	Drammen	dep.	9 15	11. 0	14 15	16 *0	19 15	...	...	Randsfjord	dep.	3 cl.	...	3 cl.	...	3 cl.	...	...
10	Hokksund		9 40	11 25	14 40	16 25	19 40	...	...	Hönefoss		5‡16	8 50	11‡30	14 0	16 30	18 50	...
16	Skotselven		10 0	11‡52	15 0	16 52	20 0	...	...	Kroderen	dep.	...	8 0	...	13‡15	...	20 0	...
26	Vikesund	arr.	10 25	12 26	15 25	17 26	20 27	...	...	Vikesund	dep.	7 15	9 33	12 30	14 37	17 30	19 33	...
43	Kroderen	arr.	11‡55	...	...	...	22 8	...	...	Skotselven		7 45	10 0	13‡ 5	15 1	18 10	20 0	...
44	Hönefoss 312		11 5	13‡34	16 5	18 25	21 15	...	...	Hokksund	dep.	8 15	10 20	13 30	15 20	18 30	20 20	...
55	Randsfjord	arr.	...	...	...	...	...	...	...	Drammen 315	arr.	8 40	10 45	13 55	15 45	18 55	20 45	...

‡—Arr. 11.40 on Suns. §—Arr. 21.40 on Suns. †—Weekdays only. *—3rd class only.

OSLO to SKIEN and BREVIK, via KONGSBERG.

E.M.																		
	Oslo	dep.	8r 0	9 35	13 0	18 0	19 35	23* 0	...	Brevik	dep.	23*5	...	7 5	...	12 5	...	17 5	...
33	Drammen		9 5	11 0	14 ‡5	19 5	21 0	0 5	...	Skien	dep.	0 0	...	7 57	...	12‡57	...	17 57	...
43½	Hokksund	arr.	9 25	11 25	14 25	19 25	21 25	0 25	...	Hjuksebo		3 45	...	9 5	...	14 5	...	19r 5	...
61½	Kongsberg	dep.	10 8	12 15	15 8	20 8	22 15	1 5	...	Kongsberg	dep.	4 43	7‡15	10 1	...	15 1	17 40	20 1	...
84½	Hjuksebo	arr.	10r58	...	15 58	20 58	...	1 55	...	Hokksund	arr.	5 14	8 6	10 34	...	15 34	18 21	20 34	...
112	Skien	arr.	11 57	...	16‡57	21 57	...	5 30	...	Drammen	arr.	5 35	8 40	10 55	...	15‡55	18 55	20 55	...
125	Brevik	arr.	12 50	...	17 50	22 50	...	6 45	...	Oslo	arr.	6 45	10 25	12 0	...	17 0	20 25	22r 0	...

*—1st Class Passengers must hold Sleeping Car tickets. †—Weekdays only. §—3rd Class only.
‡—Dep 7.50 on Suns. r—Restaurant Car from June 20th to August 31st.

HJUKSEBO, NOTODDEN and RJUKAN. †—Weekdays only.

Hjuksebo	dep.	3¶50	...	11§ 0	16§ 0	21§ 0	...	...	Rjukan	dep.	...	9§15	14§15	...	19§15	...	...	...
Notodden	arr.	4 10	5¶15	11 22	16 22	21 22	...	...	Mâel	arr.	...	9§45	14§45	...	19§45	...	...	...
Tinnoset	arr.	6¶20	12§20	17§20	22§20	...	...	...	Mâel, Steamer	dep.	...	10 0	15 0	...	...	...	...	...
Tinnoset, Stmr.	dep.	...	12 40	17 40	...	...	...	...	Tinnoset, Stmr.	arr.	...	12 10	17 10	...	...	...	...	...
Mâel, Steamer	dep.	...	14 50	19 50	...	...	...	...	Tinnoset	dep.	7 ‡5	12§30	17§30	...	23¶ 0	¶	...	...
Mâel	arr.	10§ 5	15§ 5	20§ 5	...	...	...	...	Notodden	arr.	8 25	13 28	18 28	20 20	24¶ 0	3 10	...	...
Rjukan	arr.	10§40	15§40	20§40	...	...	...	...	Hjuksebo	arr.	8*50	13§58	18§58	20 45	1§40	3 30	...	...

*—Daily. ‡—1st Class in Sleeping Cars only. ¶—1st & 2nd Class in Sleeping Cars only.
a—Mondays only.

§—3rd class only.

CHRISTIANSAND and BYGLANDSFJORD.

3rd Class only.]

E.M.																		
	Christiansand	dep.	8 20	8‡40	15‡ 5	17 15	...	...	...	Byglandsfjord	dep.	7 10	11*30	14 ‡0	19‡10	...	...	...
9½	Vikeland		8 53	9 23	...	17 49	...	...	...	Haegeland		8 19	12 34	15 55	20 20	...	...	...
12½	Grovane		9 7	9 45	16 1	18 1	...	...	...	Grovane		9 10	13 18	17 6	21 10	...	...	...
27½	Haegeland		10 5	11 5	16 53	19 0	...	...	...	Vikeland		9 22	13 30	17 23	...	...	...	...
48½	Byglandsfjord	arr.	11 10	12 50	17 55	20 15	...	...	...	Christiansand	arr.	9 55	14 0	18 5	21 55	...	...	...

*—Dep. 15.10 on Sun. †—From June 1st to August 31st. ‡—Weekdays only.

OSLO, FAGERNAES and GJOVIK.

Dist.		3*Cl.	3*Cl.									3†Cl.								
E.M.	**Oslo 312, 313** ....*dep.*	8 0	8 45	14†20	16 25	19 15	...		**Gjovik** .....*dep.*	...	...	7 40	14 15	16 5	...	19 0	...
4½	**Grefsen 312** .....*dep.*	8 14	8 58	14 34	16 39	19 35	...		**Reinsvoll**.....	...	...	8 12	14 45	16 40	...	19 30	...
20	**Hakedal**	...	...	...	...	19 28	...		**Elna** .....*arr.*	...	...	8 20	14 53	16 50	...	19 38	...
36	**Roa 312** .....*arr.*	9 28	Ā	15 48	17 56	20 48	...										
44½	**Jaren** .....*arr.*	9 51	...	16 11	18 32	21 11	...		**Fagernaes** ¶ *dep.*	...	...	4†50	...	...	...	16 5	...
49	**Roikenvik** { *arr.*	...	...	17 28	...	21 3	...		**Tonsaasen**	...	...	5 50	...	...	...	17 5	...
	{ *dep.*	...	...	16 35	...	20 10	...		**Dokka**	...	...	6 50	...	...	...	18 4	...
—	**Jaren**.....*dep.*	9 54	...	16 14	...	21 14	...		**Odnes**	...	...	7 4	...	...	...	18 18	...
62½	**Elna** .....*arr.*	10 34	10 55	16 54	...	21 54	...		**Elna** .....*arr.*	...	...	8 18	...	...	...	19 37	...
—	**Elna** .....*dep.*	10‡44	...	17 0	...	...	...		**Elna** .....*dep.*	3 Cl.	...	8 23	14 55	16 55	...	19 45	...
24½	**Odnes**	11 55	...	18 18	...	...	...		**Jaren** .....*arr.*	...	...	9 3	15 30	...	...	20 25	...
29½	**Dokka**	12 15	...	18 37	...	...	...		**Roikenvik** { *arr.*	...	...	...	...	Ā	...	20 3	...
48¼	**Tonsaasen**	13 26	...	19 42	...	...	...		{ *dep.*	...	...	...	...	...	...	19 10	...
67½	**Fagernaes** ¶ *arr.*	14 20	...	20 37	...	...	...		**Jaren** .....*dep.*	6 10	...	9 8	15 32	...	...	20 30	...
—	**Elna** .....*dep.*	10 40	11 0	16‡56	...	21 56	...		**Roa** .....*dep.*	6 50	...	9 38	16 0	...	...	20 51	...
66½	**Reinsvoll**	10 50	11 10	17 5	...	22 5	...		**Hakedal**	...	...	...	...	...	...	20 58	...
77	**Gjovik** .....*arr.*	11 15	11 40	17 30	...	22 30	...		**Grefsen** .....*arr.*	8 13	...	10 47	17 7	18 39	...	22 8	...
									Oslo..... *arr.*	8 28	...	11 0	17 20	18 50	...	22 20	...

*—Weekdays only. †—2nd class daily from June 20th to August 31st. Otherwise weekdays only.
‡—Until June 19th and from September 1st. Ā From June 20th to August 31st.
¶—At Fagernaes are motors and horsed carriages for Lærdal, on the Sogne Fjord.

REINSVOLL and SKREIA.

3rd Class only.

E.M.																				
	Reinsvoll *dep.*	8 30	...	10 52	...	‡ 15 20	† 17 10	19 35	22 10		**Skreia** ...*dep.*	7 30	9 55	...	‡ 13 55	...	† 16 15	...	18 20	20 35
13½	**Skreia** .....*arr.*	9 35	...	11 37	...	16 0	17 50	20 20	22 55		**Reinsvoll** *arr.*	8 8	10 45	...	14 40	...	17 0	...	19 22	22 0

†—Not after Aug. 31st. ‡—Weekdays only. §—Dep. 21.15 on Sundays

OSLO and TRONDHEIM (NIDAROS), via ROROS.

Dist.		3 Cl.			3 Cl.	3 Cl.	3 Cl.			3 Cl.	3 Cl.	3 Cl.			3 Cl.
E.M.	**Oslo 314** .....*dep.*	...	...	8 45	...	10 10	16 10		**Trondheim** .....*dep.*	...	...	7 0	...	...	18 15
78½	**Hamar** .....*dep.*	...	...	11 28	...	14 20	19 40		**Storen**	...	...	8 33	...	...	19§53
98½	**Elverum 313**.....	...	...	12 18	...	15 49	20 56		**Singsaas**	...	...	9 27	...	...	21 0
118	**Rena**.....	...	...	13 9	...	16 49	21 50		**Stensli**	...	...	10 38	...	...	22 15
153½	**Koppang**	...	...	14 26	14 46	18 20	...		**Roros**	...	...	12 11	...	...	23§40
177	**Hanestad**	...	...	...	15 42	...	...		**Tynset**	...	...	13 35	...	...	...
207½	**Alvdal**	...	...	...	16 39	...	...		**Alvdal**	...	...	14 6	...	...	...
215½	**Tynset**	...	...	...	17 17	...	...		**Hanestad**.....	...	...	15 1	...	...	...
248	**Roros**	6§ 0	...	...	18 42	...	...		**Koppang**	6 25	...	15 50	16 12	...	...
275½	**Stensli**.....	7 9	...	...	19 54	...	...		**Rena**.....	7 58	11 25	...	17 31	...	...
298½	**Singsaas**	8 13	...	...	21 0	...	...		**Elverum**	9 15	12 31	...	18 23	...	...
317	**Storen 314**.....*arr.*	9§ 9	...	...	21 49	...	...		**Hamar** .....*arr.*	10 25	13 40	...	19 12	...	...
348½	**Trondheim 314**...*arr.*	10 45	...	...	23 24	...	...		**Oslo 314** .....*arr.*	16 40	18 0	...	22 15	...	...

§—Not on Sunday.

NARVIK and VASSIJAURE.

E.M.		1,2,3. Cl.	1,2,3. Cl.							1,2,3. Cl.	1,2,3. Cl.				
—	**Narvik** .....*dep.*	11 20	19 25	...	...	...	...		**Vassijaure** .....*dep.*	9 31	16 37	...	...	...	...
24½	**Riksgransen 325**.*dep.*	...	20 12	...	...	...	...		**Riksgransen**.....*arr.*	9 52	...	...	...	...	...
28½	**Vassijaure 325** ...*arr.*	12 15	20 19	...	...	...	...		**Narvik** .....*arr.*	10 22	17 30	...	...	...	...

From Narvik into Sweden, page 325.

SWEDISH RAILWAYS.

MID EUROPE TIME, 1 hour fast of Greenwich, is kept on all lines

TABLE OF FARES ON THE SWEDISH STATE RAILWAYS. Zone A.

Zone.	Kilometers.	Eng. Miles.	1 Cl. Kr.	2 Cl. Kr.	3 Cl. Kr.	Zone.	Kilometers.	Eng. Miles.	1 Cl. Kr.	2 Cl. Kr.	3 Cl. Kr.
¾	1— 6	⅝— 3¾	0.90	0.45	0.30	14	105— 112	65¼— 69½	16.80	8.40	5.60
1	7— 8	4¼— 5	1.20	0.60	0.40	16	121— 123	75¼— 79½	19.20	9.60	6.40
1¼	9—10	5¼— 6¼	1.50	0.75	0.50	18	137— 144	85¼— 89½	21.60	10.80	7.20
1½	13—14	8 — 8¾	2.10	1. 5	0.70	20	153— 160	95 — 99½	24. 0	12. 0	8. 0
2¼	17—18	10½—11¼	2.70	1.35	0.90	22	169— 176	105 — 109¼	26.40	13.20	8.80
2¾	21—22	13 —13¾	3.30	1.65	1.10	24	185— 192	115 — 119¼	28.80	14.40	9.60
3¼	25—26	15½—16¼	3.90	1.95	1.30	26	201— 216	127¼— 134¼	31.20	15.60	10.40
3¾	29—30	18 —18¾	4.50	2.25	1.50	30	253— 264	157¼— 164	36.00	18.00	12.00
4¼	33—34	20½—21¼	5.10	2.55	1.70	36	327— 340	203¼— 211¼	43.20	21.60	14.40
4¾	37—38	23 —23½	5.70	2.85	1.90	45	453— 468	281¼— 290¾	54.00	27.00	18.00
5¼	41—44	25½—27½	6.60	3.30	2.20	58	671— 688	417 — 427¼	69.60	34.80	23.20
6¼	49—52	30½—32¼	7.80	3.90	2.60	70	915— 936	568¼— 581¾	84.00	42.00	28.00
7¼	57—60	35½—37¼	9. 0	4.50	3. 0	82	1207—1232	750¼— 765¾	98.40	49.20	32.80
8¼	65—68	40½—42¾	10.20	5.10	3.40	94	1547—1576	961¼— 979¾	112.80	56.40	37.60
10	73—80	45½—49¾	12.00	6.00	4.00	106	1921—1952	1193¾—1213	127.20	63.60	42.40
12	89—96	55¼—59¾	14.40	7.20	4.80	117	2273—2304	1412¾—1432	140.40	70.20	46.80

Other Zones refer to Private Railway Companies' lines, whose fares approximate to these.

Sleeping Car Tickets.

1st Class 8. Kr. 20
2nd " " 10
3rd " " 5
with addition of Kr. 1.50 Booking Fee.

Trains marked Ex 3 or Ex 2 & 3 require supplementary tickets.

Service until September 4th.

FALUN, MELLERUD and GOTHENBURG

| | | | | | | | | | | | | | | | | | | |

STOCKHOLM and MALMO (COPENHAGEN, BERLIN).

THROUGH CARRIAGES.—Stockholm-Malmo, 1,2,3 cl. in 13 30.
SLEEPING CARS.—(1&2 cl.) Stockholm-Copenhagen in 21.10 and Stockholm-Karlskrona-Berlin and Hamburg (1,2,3 cl.) in 22.45.

Dist.	Stockholm 320			Ex 3	Ex 3	Ex 3		§	Ex 3									Ex 3	Ex 3	Ex 3	
E.M.	Central Station..dep.	...	5 0	¶ 5 0	8 45	13 30	...	12 20	14 30	16 15	18§10	18 25	20 5	21§10	22‡ 5	22‡45	...
23	Södertelje S.....arr.	...	...	8 30	9 15	14 0	...	12 51	15 0	16 46	18 41	18 56	20 36	21 40	22 37	23 15	...
23½	Södertelje C. dep.	...	5 35	8 0	...	RC	...	12 44	...	16 39	16 2	18 49	20 28	21 1	...	...	...
...	Södertelje S.....dep.	...	5 31	8 30	9 15	14 0	...	12 53	15 2	16 48	18 43	18 58	20 37	21 40	22 41	23 17	...
65	Nykoping 319 { arr.	...	6 50	9 22	A	14 52	...	14 6	A	17 55	19§37	RC	21 49	A	A*	0 8	...
	dep.	...	6 51	9 24	RC	14 55	...	14 24	RC	17§59	19 38	A	21 55	...	...	0 11	...
102	Norrkoping318 { arr.	...	7 44	10 10	11 18	15 42	...	15 28	17 13	18 52	20 23	21 17	22 48	...	1 37	1 0	...
	dep.	...	8 10	10 13		15 46	14 30		17 24	19 4	20 25		23 0		2 10	1 5	...
116½	Norsholm 322 ... { arr.	...	8 34	RC	...	...	14 56	...	17 48	19 30	20 49	...	23 24	B	2 32		...
	dep.	...	8 34	...	...	16‡ 7	14 56	...	17 48	19 32	20 49	...	23 24	...	2 38	C	...
131	Linkoping 321	3 cl.	8 58	10 51	...	16‡31	15 24	...	18 12	19 56	21 13	...	23 48	...	2 59	1 44	...
151	Mjolby 321 ..... { arr.	...	9 36	11 19	...	16 57	16 8	...	18 52	20 36	21 49	...	0 26	...	3 50	2 14	...
	dep.	7 5	9 42	11 22	...	17 2	16 13	...		20 45				...	4 0	2 23	...
174	Tranas.....	7 42	10 19	11 49	...	17 29	16 51	...	21 20	...	...	...	...	...	5 17	2 59	...
206	Nassjo 321 ..... { arr.	8 40	11 9	12 30	...	18 10	17 47	...	22 10	...	...	...	...	3 26	6 10	3 42	...
	dep.	...	11 30	12 35	...	18 15	...	...	...	...	...	...	...	3 29	7 15	3 50	...
260	Alvesta { arr.	...	13 15	13 36	...	19 17	...	...	...	...	...	...	...	4 30	8 40	4 53	...
	319, 324 dep.	...	14 2	13 40	...	19 21	...	...	...	...	...	...	...	4 37	9 0	5 0	...
321	Hessleholm { arr.	...	16	5 14	51	20 35	...	...	...	...	...	...	...	6 1	10 49	6 19	...
	322 dep.	9 3	16	15 14	56	20 39	...	...	...	...	...	...	...	6 11	10 55	6 26	...
352	Eslov 322	9 51	17	3 15	32	21 15	...	...	...	...	...	...	...	6 50	11 33	7 3	...
362	Lund 322	10 13	17	23 15	48	21 31	...	...	...	...	...	...	...	7 11	11 50	7 22	...
373	Malmo 321 ..... arr.	10 33	17	39 16	5	21 47	...	...	...	...	...	...	...	7 31	12 7	7 40	...
...	MALMO ferry ...dep.	...	...	...	...	22 5	...	...	...	...	...	...	...	8 0	12 25	8 15	...
...	COPENHAGEN ...arr.	...	...	...	...	23 35	...	...	...	...	...	...	...	9 30	13 55	9 45	...
...	TRELLEBORG 324 ar	...	...	...	...	22 31	...	...	...	...	...	...	...	10 23	16 47	10 23	...
...	SASSNITZ ferry arr.	...	...	...	...	1 41	...	...	...	...	...	...	...	...	...	15 38	...
...	HAMBURG 339...arr.	...	...	...	...	10 19	...	...	...	...	...	...	...	...	...	19 54	...
...	BERLIN 343.....arr.	...	...	...	...	8 44	...	...	...	...	...	...	...	...	...	19 8	...

RC—Restaurant Car. SC—Sleeping Car. *—Sleeping Car, Stockholm-Alvesta. §—Refreshment Service.

A—Runs *via* Cathrineholm (*see below*). B—Sleeping Car Train (1&2 class), Stockholm-Copenhagen and Stockholm-Malmo. C—Sleeping Cars Stockholm-Karlskrona-Berlin (1&2 cl.), and Stockholm-Helsingborg-Hamburg (1,2,3 cl.). ‡—1st Class Passengers must hold Sleeping Car Tickets. †—Stops to take up only.

STOCKHOLM and GOTHENBURG.

E.M.	Stockholm Central 318 dep.	...	5 0	7 34	Ex 3 8 45	Ex 3 9 0	12 0	14§30	15 25	17 25	18 25	§ 20 25	21 10	Ex 3 22‡ 5	Ex 3 23‡ 0	...	...
56	Södertelje S.....	...	5 31	8 7	9 15	9 30	12 53	15 2	16 8	18 8	18 56	21 11	21 40	22 41	23 32	...	...
69	Flen 319.....	...	6 29	9 30	...	...	14 17	16 0	17 32	19 34	20 5	22 47	22 39	23 50	0 35	...	...
83½	Cathrineholm { arr.	...	6 47	9 55	10 29	RC	14 43	16 20	18 0	20 0	20 25	23 14	22 58	0 12	0 54	...	...
	318 { dep.	...	6 52	9 58	10 32	...	14 50	16 23	...	...	20 31	...	23 1	0 30	1 1	...	...
123½	Hallsberg 321 ..... { arr.	...	7 54	11 4	11 19	11 35	15 56	17 10	...	...	21 37	...	23 48	1 27	1 53	...	...
	dep.	6 43		11 44	11 25	11 37	16 9	17 16	...	...	21 47	...	23 50	1 36	2 0	...	...
142½	Laxa 320 ..... { arr.	7 13	...	12 14	11 49	12 1	16 39	17 40	...	...	22 14	...	0 14	2 1	2 25	...	...
	dep.	7 24	...	12 24	11 54	...	16 46	17 47	...	...	22 22	...	0 24	SC	2 39	...	...
170½	Töreboda	8 12	...	13 8	RC	...	17 40	18 24	...	...	23 3	...	SC	...	3 57	...	...
194½	Skofde.....	8 58	...	13 54	12 57	...	18 33	18 57	...	...	23 41	...	1 27	...	4 35	...	...
213½	Falkoping 321 { arr.	9 31	...	14 31	13 21	...	19 13	19 27	...	...	0 10	...	1 53	...	4 52	...	...
	dep.	9 50	...	15	0 13	23	...	20 7	19 32	...	...	...	...	...	4 55	...	...
234½	Herrljunga 323 { arr.	10 28	...	15	42 13	48	...	20 42	19 57	...	...	...	...	...	5 17	...	...
	dep.	10 34	...	15	46 13	50	...	20	42 20	0	...	...	...	...	5 35	...	...
255¾	Alingsas	11 5	...	16	20	...	...	21	16 20	27	...	...	...	...	6 2	...	...
284½	Gothenburg 319 arr.	11 40	...	16	56 14	50	...	22	17 21	3	...	...	...	...	6 50	...	...

Oslo 320. p. 320. dep 19.10. Oslo arr. 9.46. p. 320

*—In this train. §—To Hallsberg only. †—Refreshment Service.

‡—1st Class Passengers must hold Sleeping Car tickets. RC—Restaurant Car. SC—Sleeping Cars in this Train.

CATHRINEHOLM and NORRKOPING.

SC—Sleeping Car.

E.M.		Ex 3															
...	Cathrineholm d.	1 0	5 16	7 54	9 11	10 35	13 15	14 58	16 28	19 17	20 30	...	...	...	...	...	...
25	Aby	SC	5 59	8 32	9 47	11 11	13 53	15 27	17 4	19 53	21 10	...	...	...	...	...	...
30	Norrkoping318 a.	1 37	6 8	8 39	9 57	11 18	14 0	15 34	17 13	20 0	21 17	...	...	...	...	...	...
...		Ex 3															
...	Norrkoping... d.	3 14	8 16	9 41	12 22	13 52	15 28	18 23	19 31	23 10	...	...	...	...	...	...	...
...	Aby	SC	8 23	9 48	12 28	14 2	15 37	18 30	19 42	23 20	...	...	...	...	...	...	...
...	Cathrineholm a.	8 53	8 59	10 25	13 5	14 34	16 13	19 5	20 20	23 56	...	...	...	...	...	...	...

FALKOPING and LANDERYD.

E.M.																	
—	Falkoping .....dep.	6 0	12 5	19 42	...	...	...	...	Landeryd .....dep.	5 50	10 21	18 43	...	...	...	...	...
29½	Ulricehamn	7 15	13 42	20 48	...	...	...	...	Limmared.....	7 11	11 34	19 51	...	...	...	...	...
47½	Limmared 319.....	8 9	14 35	21 26	...	...	...	...	Ulricehamn	8 0	12 11	20 28	...	...	...	...	...
81½	Landeryd 317 ...arr.	9 19	15 52	22 31	...	...	...	...	Falkoping .....arr.	9 15	13 13	21 38	...	...	...	...	...

MALMO and SIMRISHAMN.

E.M.																	
—	Malmo .....dep.	8 24	14 10	20 30	...	...	...	...	Simrishamn .....dep.	7 30	11 50	19 5	...	...	...	...	...
15	Dalby	9 5	14 51	21 12	...	...	...	...	Tomelilla	8 8	12 28	19 42	...	...	...	...	...
43	Tomelilla 323 .....arr.	10 4	15 50	22 14	...	...	...	...	Dalby ..... arr.	9 4	13 28	20 43	...	...	...	...	...
59½	Simrishamn .....arr.	10 45	16 28	22 53	...	...	...	...	Malmo ..... arr.	9 38	14 4	21 18	...	...	...	...	...

Service until September 4th.

MALMO and STOCKHOLM.

BERLIN 343 dep.	...	...	...	...	20 46	...	...	...	...	...	...	...	...	10 27	...						
HAMBURG dep.	...	...	...	...	19 48	...	...	...	...	...	...	...	...	8 50	...						
SASSNITZ F.dep.	...	...	...	...	3 40	...	...	...	...	...	...	...	...	13 46	B						
TRELLEBRG 324	...	...	...	...	6 49	...	...	...	...	...	...	...	...	13 30	20 56	)					
COPENHAGEN dp.	...	...	...	...	5 25	...	...	...	...	...	10 0	...	14 30	19 15	19 15						
MALMO ferry arr.	...	...	...	...	7 17	...	...	...	...	...	11 30	...	16 0	20 45	20 45						
				Ex 3										Ex 3	Ex 3	Ex 3					
Malmo .....dep.	...	...	...	7 42	...	...	...	945	14 22	...	...	...	...	17*40	21*50	22‡ 5					
Lund ..... arr.	...	...	...	7 58	...	...	...	10 4	14 38	...	...	...	...	17 57	22 7	22 47					
Eslov.....	...	...	...	8 15	...	...	...	1024	14 54	...	...	...	...	18 18	22 27	22 47					
Hessle- { arr.	...	...	...	8 51	...	...	...	1112	15 30	...	...	...	...	18 57	23 3	23 25					
holm { dep.	...	...	...	8 55	...	...	...	1130	15 34	...	...	...	...	19 10	23 10	23 35					
Alvesta ... { arr.	...	...	...	10 8	...	...	...	1329	16 48	...	...	...	...	20 46	0 24	0 53					
dep.	...	...	...	10 12	...	...	...	1350	16 52	...	...	...	...	21 0	0 31	1 0					
Nassjo..... { arr.	...	...	...	11 17	...	...	...	1515	17 58	...	...	...	...	22 25	A	2 7					
dep.	...	847	...	11 22	...	1245	...	1637	18 3	...	...	...	...	22 56	...	2 12					
Tranas	...	939	...	11 59	...	1352	...	1737	18 40	...	...	...	...	23 42	2 24	...					
Mjolby { arr.	...	1019	...	12 27	...	1427	...	18 11	19 8	...	...	...	...	0 16	2 53	...					
dep.	6 44	1024	1145	12 32	...	1455	1652	1823	19 11	2040	1	0	3	0	...						
Linkoping	7 16	...	1056	1221	12 56	...	1527	1724	1856	19 37	2115	1	27	3	24	SC					
Norsholm .. { arr.	7 42	...	1125	1254	RC	...	1558	1753	1928	RC	2156	2	17	3	47	...					
dep.	7 43	...	1127	1255	...	Ex 3	16 0	1753	1931	...	2159	2	19	3	47	...					
Norr- { arr.	8 7	...	1152	1323	13 34	...	1624	1818	1955	20 16	2226	2	40	4	8	...					
koping { dep.	8a10	Ex 3	12 5	1352	13 38	18 23	1633		2026	20 20		3	14	4	13	¶					
Nykoping { arr.	8 55	...	13 3	...	14 24	RC	1725	...	2119	21 6	...	SC	5	0	5	...					
dep.	8 59	12 22	1310	¶	14 27	¶	1731	...	2124	21 8	...	‡	¶	5	3	...					
Södertelje C	...	¶	...	17 5	...	20 28	1838	...	...	...	...	...	5 56	5	45	...					
Södertelje S. dep.	9 59	RC	1441	17	1 15	26	20 34	1847	...	2243	22 4	...	6 12	5	56	8	15				
Stockholm C arr.	10a30	14 54	1512	1744	15 57	21 4	1933	...	2328	22 35	...	...	7 5	6	27	8a45					

A—Sleeping Car train. (1&2 cl.) Berlin-Stockholm and (1,2,3 cl.) Hamburg-Helsingborg-Stockholm. B—Sleeping Car (1&2 cl.) Copenhagen-Stockholm and Ex 3 cl. from Malmo. a—Refreshment Service. *—1st Class Passengers must hold Sleeping Car tickets. †—Stops to set down only. ‡—Sleeping Car Alvesta-Stockholm. ¶—Via Cathrineholm (*see below*). RC—Restaurant Car attached. SC—Sleeping Car in this train

GOTHENBURG and STROMSTAD.

E.M.			§			
—	Gothenb'rg	7 53	15 10	15 24	17 22
55	Uddevalla	10 20	16 50	17 40	19 32
68	Munkedal	10 52	17 16	18 12	20 8 2
112¼	Stromstad	12 20	18 31	19 45	21 30

Stromstad d.	5 54	10 8	0	12 35	17 5
Munkedal	7 28	11 8	20	14 17	18 48
Uddevalla 323	8 5	11 50		14 58	19 32
Gothenburg ar.	10 2	13 18		17 5	21 32

Extra—Dep. Gothenburg (for Uddevalla) 12‡45, 19.49
Dep. Uddevalla 7.1 (for Stromstad).
‡—Not after June 14th.
†—Weekdays only.
§—From June 15th to Sept 4th.

GOTHENBURG, BORAS and ALVESTA

E.M.	Gothenburg 321 dep.	9 0	RC 11 40	14 50	15 22	18 24
22	Hindas	...	12 38	...	16 15	19 18
45	Boras { arr.	10 10	13 25	16 5	17 15	20 8
	323 { dep.	10 15	13*35	16 10	17*40	20 23
69½	Limmared 318	11 9	14*24	16 52	18*56	21 22
107	Vernamo 317	12 25	...	18 5	...	...
137½	Alvesta 318					
	324 .....arr.	13 20	...	19 0	...	...

					RC	
Alvesta .....dep.	...	10 14	13 39	...	19 20	
Vernamo 322	...	11 13	14 44	...	20 18	
Limmared	arr.	7*12	12 31	16 7	18*0	21 30
	dep.	8*32	13 18	17 7	19*10	22 9
Boras 319... { arr.	9 0	13 26	17 17	19 28	22 14	
dep.	9 56	14 9	17 59	20 19	22 51	
Hindas	10 50	14 45	18 40	21 10	23 39	
Gothenburg arr.						

RC—Restaurant Car. *—3rd Class only.

KARLSTAD and FILIPSTAD.

E.M.											
19	Karlstad .....dep.	6 0	...	13 40	...	20 20	...	Filipstad.....dep.	...	6* 0	...
19	Deje 317	6 53	...	14 40	...	21 14	...	Finshyttan	...	6 20	...
37	Munkfors	7 44	...	15 37	...	21 59	...	Hagfors	6 5	9 25	12
58	Hagfors	9 0	15‡15	16 42	...	22 57	...	Munkfors	7 10	...	13
92	Finshyttan	11 18	18 33	...	...	...	...	Deje	8 17	...	14
93	Filipstad.....arr.	11 25	18 40	...	...	...	...	Karlstad 320 .....arr.	9 15	...	15

*—Dep. 7.35 on Sunday. ‡—Dep. 17.15 on Sunday. †—3rd class only.

WALSKOG and OXELOSUND.

E.M.																	
—	Walskog .....dep.	...	...	13 15	...	18 56	...	Oxelosund dep.	...	7 53	...	...	14	0	17	52	20*40
—	Kolback 324 dep.	7 40	10 30	...	15 37	...	20 58	Nyköping	...	8 13	...	...	14	30	18	18	21
15	Rekarne	8 10	10 56	13 46	16 0	19 36	21 21	Flen	7 9	9 37	...	...	15	43	20	10	22
22	Eskilstuna ...arr.	8 27	11 12	14 2	16 15	19 46	21 35	Eskilstuna ...arr.	7 57	10 30	...	...	16	35	21	2	...
—	Eskilstuna ...dep.	8 33	...	14 45	18 30	...	21 43	Eskilstuna ...dep.	8 9	10 35	13	10	15	5	17	17	18
25½	Flen 318	9 39	...	15 45	20 12	...	22 32	Rekarne.....	8 24	10 51	13	26	15	24	17	37	18
56	Nyköping 318.....	10 51	...	16 54	21 21	...	...	Kolback ...arr.	8 48	...	13	51	...	18	13	19	12
64	Oxelosund arr.	11 13	...	17 17	21 42	...	...	Walskog.324 arr.	...	11 20	...	16	7	...	...	...	21

Service until September 4th

Service until Sept. 4th.

STOCKHOLM, UPSALA, OSTERSUND and STORLIEN.

Dist.					1,2,3				Ex 3	Ex 3	Ex 3						1,2,3				Ex 3	Ex 3		
E.M.	Stockholm—				RC				C‡	A ‡*														
	(Central Stn) 324	*dep.*	...	...	8 10	10	0	16	10	18	22	19 55	20 10	...	...								13 35	...	...
41	Upsala 321	*arr.*	...	...	9 45	11	0	17	5	19	20	20 53	21 10	...	...								A ‡		
		dep.	...	...	10 4	11	7	17	9	19	30	20 57	21 15	...	...								16 48	...	...
79½	Sala 323		...	...	11 27	12	4	18	4	20	48	21 53	22 12	...	...								17 47	...	...
100	Krylbo 321	*arr.*	...	7 0	12 13	12	39	18	36	21	45	22 25	22 47	...	...								18 1	...	...
136	Storvik 317	*arr.*	...	8 15	14 37	13	50	20	6	23	20	23 40	24 0	...	...								20 30	...	...
												SC	SC											
...	Oslo 320	*dep.*	...	...	...	...		...		...		...	10 35	...	...								20 50	...	...
...	Kil 317	*dep.*	...	...	7 53	...		...		...		...	16 13	...	...								22 13	...	...
...	Falun 317	*dep.*	...	...	13 45	12	30	...		...		...	20 58	...	...										
...	Storvik	*dep.*	...	8 21	14 55	13	58	20	14	...		23 48	0 11	...	...										
159½	Ockelbo		...	9	8 15	14	38	20	57	...		0 27	0 53	...	...										
186½	Kilafors		7 30	9 59	16 45	15	19	21	37	...		1 13	1 38	...	...										
196½	Bollnas		7 59	10 22	17 10	15	35	21	56	...		1 30	1 55	...	...										
236	Ljusdal	*arr.*	9 57		18 43	16	44	23	20	...		2 59	3 26	...	...										
		dep.	11 38	...	20 12	18	8	...		...		...	7 14	...	...										
	Hudiksvall ...	*arr.*	8 30	...	17 23	15	24	...		...		22 10	22 10	...	‡										
...	Ljusdal	*dep.*	10 27	...	18 55	16	50	...		...		3 3	3 30	...											
300½	Ange	*arr.*	13 44	...	21 3	18	27	...		...		4 47	5 23	...	B										
		dep.	16 10	...	23 15	20	47	...		...		...	8 18	...											
...	Sundsvall	*arr.*	11 40	5 43		16	12	...		...		20 49		20 49	...										
...	Ange	*dep.*	14 5	8 19	...	18	43	...		...		5 6	...	6 3	...										
319½	Bracke	*arr.*	14 41	9 0	...	19	14	...		...		5 41	...	6 38	...										
...	Haparanda 325	*arr.*	...	...	...	13	12	...		...		...	...	...	...										
...	Seinajoki 326	...	...	...	...	7	20	...		...		...	...	...	...										
...	Helsingfors 326	*a*	...	...	...	18	8	...		...		...	...	...	...										
...	Leningrad 326	*arr.*	...	...	...			...		...		...	...	...	...										
...	Bracke	*dep.*	14 46	9 14	...	19	17	...		...		5 44	...	6 40	...										
363½	Ostersund 325	*arr.*	16 7	10 44	...	20	36	...		...		7 12	...	8 8	...										
		dep.	16 22		...			...		...		7 32	...	8†28	...										
...	Are		19 20	...	...	...		...		...		10 16	...	11 3	...										
429½	Dufed		19 35	...	...	...		...		...		10 26	...	11 14	...										
464½	Storlien	*arr.*	20 50	...	...	...		...		...		11 30	...	12 15	...										
530½	Trondheim 314	*arr.*	...	...	...	...		...		...		15 7	...	16 32	...										

					1,2,3				Ex 3	Ex 3														
	Trondheim 314	*dep.*	...	...	...	...	...	...	...	...	...	...	...	...	...									
	Storlien	*dep.*	...	...	...	...	...	...	...	...	...	5 40	...	...	...									
	Dufed		...	...	...	...	...	...	...	...	...	6 39	...	...	...									
	Are		...	...	...	...	...	...	...	...	...	6 50	...	...	...									
	Ostersund	*arr.*	...	...	...	...	...	...	...	...	...	9 30	...	...	...									
		dep.	...	...	...	8 15	...	...	...	...	...	12 0	18 2	...	...									
	Bracke	*arr.*	...	...	...	9 37	...	...	...	...	...	13 20	19 41	...	...									
	Leningrad 326	*dep.*	...	...	...	...	...	...	...	...	...	...	...	...	...									
	Helsingfors	*dep.*	...	...	...	11 0	...	...	...	...	...	...	...	...	...									
	Seinajoki 326	...	...	...	...	22 10	...	...	...	...	...	...	...	...	...									
	Haparanda 325	*dep.*	...	...	...	15 9	...	...	...	...	...	...	...	...	...									
	Bracke	*dep.*	...	...	...	9 38	9 13	...	13 24	19 51	22 35	22 15	C	...										
	Ange	*arr.*	...	...	...	10 5	9 43	...	13 55	20 30	23 4	22 44	...	...										
	Sundsvall	*arr.*	...	...	...	...	12 20	...	16 10	23 15	SC	...	SC	...										
		dep.	...	...	5 43	...	7 42	...	11 40	...	20 49	...	20 49	...										
	Ange	*dep.*	...	...	8 7	...	10 16	...	15 20	...	23 25	...	22 56	...										
	Ljusdal	*arr.*	...	...	10 6	...	11 51	...	18 25	...	1 9	...	0 39	...										
	Hudiksvall ...	*arr.*	...	...	11 38	...	13 48	...	20 12	...	7 14	...	7 14	...										
		dep.	...	...	8 30	...	10 25	...	17 23	...	22 10	...	22 10	...										
	Ljusdal	*dep.*	5 48	10 12	...	11 55	...	...	18 45	...	1 13	...	0 43	...										
	Bollnas		7 9	11 30	...	12 54	16 21	20 17	...		2 14	...	1 43	...										
	Kilafors		7 31	12 2	...	13 22	16 48	21 28	...		2 40	...	2a 12	...										
	Ockelbo		8 20	12 57	...	14 7	17 44	...	...		3 23	...	2a 54	...										
	Storvik	*arr.*	9 0	13 41	...	14 51	18 27	...	...		3 58	...	3 28	...										
						RC																		
	Falun 317	*arr.*	...	...	15 7	16 15	19 44	...	...	...	...	...	...	...										
	Kil 317	*arr.*	...	...	20 55	...	2 51	...	...	...	...	...	...	...										
	Oslo 320	*arr.*	...	...	...	...	18 35	...	...	...	...	...	...	...										
	Storvik	*dep.*	5 46	9 5	14 10		14 57	18 43	...	...	4 6	...	3 34	...										
	Krylbo		6 55	10 6	15 37	16 35	15 55	20 2	...	...	5 †8	...	4 30	...										
	Sala		7 59	10 54		17 18	16 42	...	...	...	5 58	...	5 18	...										
	Upsala	*arr.*	9 11	11 53	...	18 50	17 45	...	...	...	6 59	...	6 12	...										
		dep.	9 25	11 57	...	19 12	17 50	...	...	...	7 5	...	6 20	...										
	Stockholm	*arr.*	10 25	12 52	...	20 29	18 50	...	...	...	8 5	...	7 37	...										

A—Sleeping Car Stockholm to Langesele, to Narvik, to Storlien, and *vice versa*, until June 15th. B—Not after June 14th. C—From June 15th. *—Refreshment Service Stockholm to Krylbo and *vice versa*. †—Restaurant Car between Ostersund-Storlien and *vice versa*.
‡—1st class Passengers must hold Sleeping Car tickets. SC—Sleeping Cars, 1,2,3 class in these trains. RC—Restaurant Car Stockholm to Ange and *vice versa*. *a*—Stops to set down only.

LAXA and CHARLOTTENBERG.

E.M.	Stockholm 318	*dep.*	Ex 3 23 0	...	...	...	8 45	8 45	...	14 30	18 25	...
			SC				RC					
—	Laxa	*dep.*	2 52	5 29	...	...	12 5	12 55	...	17 49	22 25	...
38	Christinehamn	.....	3 44	6 38	8 56	10 59	12 57	14 9	16 55	19 5	23 34	...
62½	Karlstad 319	.....	4 26	7 58	9 56	11 55	13 37	15 9	17 53	20 8	0 21	...
75½	Kil 317	.....	4 51	8 43		13 19	14 1	15 59	18 46	20 36		...
105	Arvika	.....	5 48	10 29	...		14 53	17 15	19 44	21 56	...	...
126½	Charlottenberg	*arr.*	6 25	11 20	...	...	15 29	17 55		22 35	...	...
214½	Oslo 313	*arr.*	9 46	18 20	...	...	18 35	21 55	...	...	...	...

	Oslo 313	*dep.*	...	...	7 40	10 35	...	...	...	Ex 3 19 10	...	...	...	...
						RC				SC				
	Charlottenberg	*dep.*	...	6 53	11 39	13 45	14 5	...	...	22 40	...	...	...	...
	Arvika	.....	...	7 31	12 18	14 18	14 55	19 59	...	23 18	...	...	...	...
	Kil	.....	...	8 30	13 22	15 9	16 2	20 52	...	0 8	...	...	...	...
	Karlstad	.....	5,20	9 13	14 1	15 31	16 43	21 24	...	0 30	...	...	...	...
	Christinehamn	.....	6 4	10 19	15 31	16 10	18 30	22 40	...	1 9	...	...	...	...
	Laxa	*arr.*	7 16	11 43	17 0	17 11		23 55	...	2 11	...	...	...	...
	Stockholm 319	*arr.*	...	14 54	21 4	21 4	...	...	...	7 5	...	...	...	...

†—2&3 Class. ‡—Weekdays only. RC—Restaurant Car Laxa to Kil and *vice versa*. SC—Sleeping Cars in this train.

Service until September 4th.

GOTHENBURG and MALMO.

	Oslo 317	*dp*	...	...	...	Ex 3 ...	...	...	Ex 3 9 5	...	...	Ex 3 19* 0
Dist.			...	...	RC			RC				Ex 3
E.M.	Gothenburg ...	*dep.*	...	...	8 5	...	13 17	15 40	...	18 27	1746	
	Warberg 323...	*arr.*	...	...	9 16	...	15 3	16 44	...	20 2	3 1	
47½		*dep.*	...	...	9 39	11	15	16 50	...	20 16	3 7	
67	Falkenberg	.....	...	...	10 34	11	53	17 22	...	21 2	3 39	
93½	Halmstad 371	*arr.*	...	...	10 41	11	55	17 21	18 8	18 32	22 19	4 29
		dep.	6 35	7 0	8 32	10	41	14 55	17 21	18 8	18 32	22 19
118½	Bastad	.....	7 28	A	9 25	11	35	A	18 29	18 55	A	...
134½	Engelholm 324	...	8 5	...	10 4	12	9	...	19 6	19 29	...	...
186½	†Malmo 318 322	...	10 31	10 33	12 4	13	49	18 33	22 56	21 26	21 47	...
206½	Copenhagen	...	13 0	13 0	14 13	16	15	21 15	...	23 53	23 53	...

	Copenhagen ...	*dp*	...	...	Ex 3 5 25	8 0	...	9 42	11 5	14 30	17 0	...	19* 15
					RC								Ex 3
	Malmo	*dep.*	...	6 42	8 0	9 45	...	11 40	15 28	16 40	18 50	19 15	21‡54
	Engelholm	.....	...	9 0	9 40	A	...	13 51	17 22	18 17	21 7	A	23 29
	Bastad	.....	...	...	10 19	...	...	14 30	17 58	18 55	21 44	...	0† 0
	Halmstad	*arr.*	...	...	11 3	13 8	...	15 22	18 51	19 37	22 39	23 10	0 40
	.....	*dep.*	6 11	...	11 12		13 18	15 38	19 1	19 44			0 50
	Falkenberg	.....	7 13	...	11 54	...	14 25	16 39	20 3	20 24	...	...	1 30
	Warberg	*arr.*	7 47	...	12 22	...	15 5	17 20	20 39	20 57	...	...	1 58
	.....	*dep.*	7 55	...	12 28	...	15 18	17 26	21 11	20 58	...	...	2 4
	Gothenburg	*arr.*	9 40	...	13 35	...	17 3	19 3	22 39	22 8	...	...	3 20
	Oslo 317	*ar*	...	...	20 5	...	...	...	...	...	...	...	10 0

*—Sleeping Car Oslo to Berlin, Hamburg and Copenhagen and *vice versa*. †—Takes up only. ‡—1st class Passengers must hold Sleeping Car Tickets.
¶—Refreshment Service Engelholm to Malmo. A—Via Markaryd. RC—Restaurant Car.

FALKOPING and NASSJO.

E.M.			*	3 Cl														3 Cl.									
—	Falkoping	*dep.*	1 56	4†49	...	9	36	10	23	14	55	16	7	19	38	...	...	Nassjo 317	*dep.*	2 12	6	54	...	9	3	11	26	12	38	17	3	18	25	22†34	...	...
43	Jonkoping	...	2 47	5	55	7	45	10	29	11	33	16	7	17	4	20	56	...	...	Jonkoping	...	2 43	7	45	...	9	53	12	7	13	16	17	52	19	2	23	13	...	...
69½	Nassjo 318, 322	... *arr.*	3 36	6	43	8	39	11	6	12	19	...		17	56	22	4	...	...	Falkoping 318	... *arr.*	3 45	9	23	...	...	...	13	16	14	35	19	15	20	1	0	25	...	...

*—Sleeping Car 1,2,3 class. †—Sleeping Car, 1&2 class.

KRYLBO and MJOLBY.

E.M.			3 Cl.							3 cl.																	3 cl.		
—	Krylbo 317	*dep.*	...	...	7	20	...	Ex	...	...	...	17	50	...	...	Mjolby	*dep.*	...	3 Cl,	...	5	33	8	48	...	Ex	12	35	...	...	15	10	19	15	...	...
66½	Frovi 323	...	...	7	52	9	42	...	...	...	12	22	16	37	17	23	...	20	20	22	36	Motala	...	...	...	6	7	9	21	...	12	58	...	...	15	40	20	0	...	...
82	Orebro 322	...	6	0	8	50	10	30	14	55	...	13	10	17	30	18	0	18	35	21	5	23	18	Hallsberg	*dep.*	4	35	6	44	8	7	10	38	11	26	13	50	18	7	18	25	21	42	...	23	7
97½	Hallsberg 318	*dep.*	6	41	9	25	11	35	15	27	15	35	12	44	18	22		19	8	23	3	23	46	Orebro	...	5	30	7	20	8	53	11	30	11	53	...	15	10	16	40	19	15	22	10	22	15	23	38
140½	Motala	...	8	0	...	12	58	...	16	29	...	19	48	...	...	Frovi	...	6	1	...	9	33	12	8	...	...	15	45	17	13	20	9	...	22	58	...	...
157	Mjolby 318	... *arr.*	8	28	...	13	27	...	16	50	...	20	16	...	...	Krylbo 320	... *arr.*	...	...	...	11	34	...	...	...	...	...	...	...	...	22	8	...	...	...	...

		E.M.																											
	Orebro. C. ...	*dep.*	8 42	15	5	18	55	...	...		Svarta	*dep.*	7 10	16	51	19	40	...	
31	Svarta	*arr.*	9 58	16	29	20	20	...	...		Orebro. C. ...	*arr.*	8 32	18	24	21	5	...	

‡—Dep. 8.30 on Sundays. §—1st class Passengers must hold Sleeping Car Tickets.

LINKOPING and ODESHOG.

3rd Class only).

E.M.																													
—	Linkoping 323	*dp*	7	53	13	18	16	52	Odeshog	*dep.*	7	26	10	13	18	25													
24	Fogelsta	...	9	10	14	31	18	7	Hastholmen	...	7	43	10	24	18	35													
30½	Wadstena	...	9	31	14	52	18	29	Wadstena	...	8	45	11	18	19	37													
47	Hastholmen	...	10	28	15	53	19	23	Fogelsta	...	9	8	11	37	20	0													
50½	Odeshog	*arr*	10	33	16	3	19	33	Linkoping	... *arr.*	10	25	12	50	21	15													

GEFLE and UPSALA.

E.M.			RC			RC						RC	RC	RC
—	Gefle 317 (Cent.)	*dp*	6 50	10	46	13	45	18	5	19	58	Upsala 324 *dep.*	7 37	10	4	16	7	19	30
44	Orbyhus	...	8 23	12	14	15	16	RC	21	25		Orbyhus ...	8 25	10	45	16	44	20	24
70½	Upsala 320	... *arr.*	9 15	13	4	16	5	19	45	22	13	Gefle (Cent.) *ar.*	10 15	12	4	17	47	21	44

RC—Restaurant Car.

STENSTORP and LIDKOPING.

E.M.			*																		
—	Stenstorp	*dep.*	6	10	10	10	15	20	20	27	Lidkoping	*dep.*	7	15	12	35	14‡25		20	30	
17½	Skara 317	.....	8	8	10	58	16	6	21	25	Skara	.....	8	2	13	15	16	45	21	25	
31	Lidkoping	*arr.*	8	55	11	30	16	40	22	0	Stenstorp	... *arr.*	9	5	14	8	18	20	22	20	

*—Dep. 7.10 on Sunday. ‡—Dep. 17.20 on Sunday.

VISBY and BURGSVIK.

E.M.				3 cl.	3 cl.			3 cl.					3 cl.	3 cl.			3 cl.
—	Visby	*dep.*	8	15	12	15	...	18	0	Burgsvik	*dep.*	7	5	9‡25	...	17	0
13½	Roma	...	8	52	12	53	...	18	37	Roma	...	8	47	13	0	...	18	42
49	Burgsvik	*arr*	10	29	14	29	...	20	14	Visby	... *arr.*	9	27	13	53	...	19	15

‡—Weekdays only.

NASSJO and OSKARSHAMN.

Dist.																				
E.M.	**Nassjo** ..... *dep.*	7 0	9 45	12 40	18 27	22 33	...		**Oskarshamn** ..... *dep.*	...	...	7 35	14 28	18 20	...	...
13	Eksjö	7 31	10 26	13 9	18 53	22 55	...		Berga	...	...	8 17	15 4	19 2	...	...
51½	**Hultsfred** 323 { *arr*	8 51	...	14 24	20 6	...	...		**Hultsfred** ..... { *arr*	...	...	9 7	15 50	19 53	...	...
	{ *dep.*	9 7	...	14 30	20 11	...	...		{ *dep.*	...	...	9 15	15 58	20 6	...	...
74½	Berga	9 58	...	15 17	21 1	...	...		Eksjö	6 0	8 0	10 35	17 20	21 31	...	...
92	**Oskarshamn** ..... *arr.*	10 30	...	15 51	21 35	...	...		**Nassjo** 323 ..... *arr.*	6 25	8 39	11 0	17 47	22 0	...	...

KALMAR and BERGA.

E.M.	**Kalmar (C.)** 323 *dep.*	6 10	*	3 cl.		3 cl.	...		**Berga** ..... *dep.*	6 20	10 0	3 cl.	*		...	...
48	**Berga** ..... *arr.*	8 10	12 58	14 59	18 40	22 0	...		**Kalmar** ..... *arr.*	8 55	12 9	17 46	20 15	22 55	...	...

‡—Weekdays only. *—3rd Class (to or from Kalmar Vastra).

NORSHOLM and HULTSFRED.

*—3rd Class only.

E.M.	**Norsholm** 318 ... *dep.*	...	5 55	...	10*55	...	16 15	19 38	**Hultsfred** ..... *dep.*	...	...	9 18	...	14 43	...	20 10
26	Atvidaberg	...	7 1	...	11 59	...	17 18	20 41	Jenny ..... *arr.*	...	...	10 57	...	16 21	...	21 50
71	Jenny	...	8 54	...	13 49	...	19 10	22 33	Westervik { *arr.*	...	...	11 4	...	16 28	...	21 57
73	**Westervik** ... { *arr.*	...	9 1	...	13 56	...	19 17	22 40	{ *dep.*	8 10		12 48		16 14		
	{ *dep.*	7 5		12 32		17 55			Jenny ..... *dep.*	8 17		12 55	...	16 21	...	
...	Jenny ..... *arr.*	7 12	...	12 39	...	18 2	...	...	Atvidaberg	6 16	10 10	14 47	...	18 15	...	
112	**Hultsfred** 323 ..... *arr.*	8 53	...	14 17	...	19 43	...	...	**Norsholm** ..... *arr.*	7 20	11 12	15 48	...	19 15	...	

*—Weekdays only. †—3rd Class only.

OREBRO and NORRKOPING.

E.M.	**Orebro** 321 ..... *dep.*	...	..	7 20	...	9*†15	16 1	18†55	**Norrkoping** *dep*	...	8 5	...	12 30	16 0	20 5	21*42
19	Palsboda	...	..	8 20	...	11 40	17 0	19 55	Kimstad	...	8 34	†	13 5	16 29	20 46	22 20
55	Finspong	6 22	7 48	9 59	14 8	16 40	13 35		Finspong	4†50	9 15	10* 0	13 42	17 11	21 23	22 57
69	Kimstad	6 57	8 34	10 36	14 46	...	19 11	...	Palsboda	7 0	10 54	16 5	...	18 50	...	
80	**Norrkoping** 318 *arr.*	7 25	9 1	11 6	15 15	...	19 38	...	**Orebro** ..... *arr.*	8 3	11 42	17 30	...	19 40	...	...

Extra—Dep. Finspong (for Norrkoping) 21.28. Dep. Norrkoping 6*12.

TRELLEBORG and LANDSKRONA

E.M.	**Trelleborg** 324 *dp.*	...	..	8 13	13 3	16 25	...	20 15	...	**Landskrona** *dep.*	6 45	9 30	14 5	19 8	21 45	...	...
11	Svedala	...	..	8 44	13 24	16 54	...	20 45	...	**Kjellinge** ..... *dep*	7 22	10 10	14 42	21 1	22 24	...	...
27	Lund 318	7 0	..	9 21	15 32	18 55	21 57	21 21	...	Lund	8 3	12 52	16 13	21 36	22 40	...	...
33½	**Kjellinge** ..... *arr.*	7 17	...	9 37	15 50	19 12	22 15		...	Svedala	8 44	13 35	16 55	22 15		...	...
46½	**Landskrona** ..... *arr.*	7 55	...	10 13	16 27	19 52	22 54	...	...	**Trelleborg** ... *arr.*	9 10	14 1	17 21	22 40	...	...	...

MALMO and YSTAD. ‡—Weekdays only.

E.M.	**Malmo** 324 ..... *dep.*	8 10	13 0	16 20	19‡ 0	21 40	...	**Ystad** ..... *dep.*	5 55	7 45	...	12 35	15 55	19 45	...
13	Svedala	8 46	13 35	16 56	19 35	22 14	...	Börringe	6 43	8 34	...	13 24	16 44	20 34	...
17½	Börringe	8 54	13 43	17 4	19 45	22 22	...	Svedala	6 52	8 45	...	13 34	16 54	20 44	...
39	**Ystad** 323 ..... *arr.*	9 42	14 30	17 52	20 40	23 7	...	**Malmo** ..... *arr.*	7 23	9 16	...	14 5	17 25	21 15	...

ESLOV and HELSINGBORG. *—Sleeping Car (1,2,3 cl.) to or from Stockholm.

E.M.	**Eslov** 323 ..... *dep.*	7*14	...	10 29	13 35	15 44	...	21 24	**Helsingborg** ..... *dep.*	6 18	9 5	10 20	13 25	15 25	18 43	21*10
9	Teckomatorp	7 37	9 57	10 54	13 58	16 8	19 34	21 45	**Landskrona** { *arr*	6 54	9 39	11 2	14 7	16 15	19 17	21 47
13	**Billeberga** ..... *arr*	7 45	10 4	11 3	14 6	16 16	19 41	21 53	{ *dep.*	7 15	...	11 25	14 30	16 40	20 10	22 13
20	**Landskrona** { *arr*	8 5	...	11 25	14 30	16 40	20 10	22 13	**Billeberga** ..... *dep.*	6 36	...	10 45	13 50	15 55	19 3	21 30
	{ *dep.*	7 30	...	10 45	13 50	15 55	19 3	21 30	Teckomatorp	6 59	9 42	11 7	14 15	16 27	19 20	21 53
...	**Billeberga** ..... *dep.*	7 48	10 4	11 6	14 16	16 19	19 41	21 56	**Eslov** ..... *arr.*	7 9	9 50	11 19	14 26	16 48	19 27	22 3
30½	**Helsingborg** 324 *arr.*	8 30	10 40	11 45	14 55	16 55	20 17	22 35		7 28	...	11 40	14 45	17 25	...	22 22

ASTORP and VERNAMO.

E.M.	**Astorp** ..... *dep.*	...	9 55	15 27	20 30	...	...	**Vernamo** ..... *dep.*	...	8 42	12 26	14 42	20 20	...	...
36	Markaryd	6 30	11 22	16 59	22 2	...	...	Ljungby	6 45	9 43	13 36	15 40	21 27	...	...
45	Stromsnas	6 57	11 48	17 20	22 13	...	...	Stromsnas	7 36	10 34	14 32	16 32	22 24	...	...
67	Ljungby	7 57	12 43	18 7	...	...	...	Markaryd	8 2	10 57	14 54	16 58	22 46	...	...
93	**Vernamo** 317 ..... *arr.*	9 4	13 44	19 8	...	...	...	**Astorp** ..... *arr.*	9 45	12 21	...	18 19	...	...	...

§—On Wed. and Sat. only.

KOPING and RIDDARHYTTAN. †—On Wed., Sat. and Sun. only.

E.M.	**Koping** 324 ..... *dep.*	11 0	13§40	16 5	...	...	...	**Riddarhyttan** ... *dep.*	6 40	8†25	16†25	...	...	‡—Dep. 17.0 on Sundays.
21	Uttersberg	12 30	14 56	17 33	...	...	...	Uttersberg	7 9	9 5	16 57	...	...	
28½	**Riddarhyttan** ... *arr.*	13 15	15 21	18 0	...	...	...	**Koping** ..... *arr.*	8 22	10 11	18 35	...	...	

HESSLEHOLM and HELSINGBORG.

E.M.	**Hessleholm** 324 *dep.*	6 35	9 4	11 30	15 5	17 6	20 59	**Helsingborg** ..... *dep.*	7 0	9 10	12 35	14 5,17	0	15 30	21 0
26	Klippan	7 25	9 54	12 20	15 46	18 0	21 48	**Billesholm** ..... *dep.*	7 3	9 20	12 32	...	17 10	19 42	21 10
33	Astorp	7 41	10 10	12 41	15 59	18 22	22 1	**Bjuf** ..... *dep.*	7 21	9 39	13 6	14 26	17 29	20 1	21 29
37	**Bjuf**	7 51	10 20	12 51	...	18 31	...	Astorp	7§0	9 51	13 20	14 34	17 41	20 20	21 41
40	**Billesholm** ..... *arr*	8 10	10 36	13 22	...	18 48	...	Klippan	7 50	10 11	13 40	14 42	18 -0	20 37	22 2
48	**Helsingborg** ..... *arr*	8 20	10 48	13 20	16 23	19 0	22 25	**Hessleholm** ..... *arr*	8 37	11 3	14 35	15 25	18 50	...	22 50

NORRKOPING and VALDEMARSVIK.

3rd class only.] * Weekdays only. † Dep. 8.20 on Sundays. ‡—Sats. excepted.

E.M.	**Norrkoping** ... *dep.*	6†45	8*15	8 45	11 15	14 55	16 20	19 20	...	20*45
10	Söderköping	7 16	9 0	9 15	11 47	15 26	16 50	19 57	...	21 15
34	**Valdemarsvik** *arr.*	8 25	...	...	12 55	16 33	...	21 9	...	...

3rd class only.]

E.M.	**Norrkoping** ..... *dep.*	8† 0	15 30	17 40	...
33	**Arkosund** ..... *arr.*	9 35	17 0	19 55	...

	Arkosund ..... *dep.*	6§	20	10 0	17 29
	Norrkoping ..... *arr.*	8	45	11 40	18 59

§—Dep. 7.5 on Sundays.

†—Dep. 10.0 on Sundays.

3rd class only). *—2nd & 3rd class.

FROVI and LUDVIKA.

Dist.				*		*										
E.M.	**Frovi** 324 ..... *dep.*	6 30	9 30	...	12 23	...	17 28	20 14	**Ludvika** ..... *dep.*	...	9 25	...	...	12 25	17 30	
1¼	Vedevag	6 51	9 42	...	12 34	...	17 42	20 26	Ställdalen	7 49	10 23	11 9	13 10	14 58	18 34	
13	Lindesberg	7 11	9 54	...	12 48	...	17 56	20 38	Kopparberg	8 4	10 45	11 21	13 22	15*55	18 50	
22½	Stora	7 45	10 14	...	13 8	...	18 15	20 58	**Banghammar**	...	...	...	...	...	...	
34½	**Banghammar**	...	...	...	...	...	...	...	Stora	8 35	11 17	...	...	16 27	19 21	
35½	Kopparberg	9 0	10 48	12 45	13 50	15 55	19 0	21 29	Lindesberg	8 56	11 38	...	...	16 48	19 42	
40½	Ställdalen 317	9 23	11 2	12 57	14 0	16 8	19 11	...	Vedevag	9 7	11 50	...	...	17 0	19 53	
62½	**Ludvika** 317 ..... *arr.*	11 31	...	...	...	17 10	...	...	**Frovi** ..... *arr.*	9 20	12 3	...	...	17*13	20 6	

SALA and TILLBERGA.

†—3rd class only.

E.M.	**Sala** 320 ..... *dep.*	8 34	9†30	13 50	19 0	...	...	**Tillberga** ..... *dep.*	6†20	9 49	14 54	20 16	...	...
17½	**Tillberga** ..... *arr.*	9 17	11 0	14 27	19 40	...	...	**Sala** ..... *arr.*	7 45	10 26	15 38	20 53	...	...

*—3rd class. RC

TILLBERGA and LUDVIKA.

E.M.	**Tillberga** 324 ..... *dep.*	9 49	14 54	20 16	...	...	...	**Ludvika** ..... *dep.*	7 8	12 19	17 41	...	...	...
31	Engelsberg	10 43	15 56	21 18	...	...	...	Vestanfors	8 9	13 17	18 42	...	...	...
39	Vestanfors	10 56	16 9	21 32	...	...	...	Engelsberg	8 25	13 31	18 57	...	...	...
69	**Ludvika** ..... *arr.*	11 53	17 8	22 34	...	...	...	**Tillberga** ..... *arr.*	9 28	14 31	19 52	...	...	...

E.M.	**Ludvika** ..... *dep.*	7*30	12 15	17 31	...	...
30	Björbo	10 20	13 27	18 48	...	...
53½	**Vansbro** ..... *arr.*	11 55	14 19	19 45	...	...

	Vansbro ..... *dep.*	9	18	15	10	15*26
	Björbo	10	17	16	4	17 11
	Ludvika ..... *arr.*	11	32	17	14	19 30

RC—Restaurant Car.

KARLSKRONA and CHRISTIANSTAD.

E.M.	**Karlskrona** 324 *dep.*	5 55	8† 0	9 45	12 0	15 45	18 30	**Christianstad** ... *dep.*	...	7 40	10 45	15 50	18 45	20†30	...
7½	Nettraby	6 15	...	10	7 12	15 16	5 18	Solvesborg	6 25	8 27	11 33	16 42	19 33	21	6 ...
19	Ronneby	6 50	8 36	10 40	13	5 16	35 19	Olofström ..... *dep.*	...	7 50	11	5 16	5	...	...
43½	**Karlshamn** ..... { *arr.*	7 59	9 24	11 47	14 17	17 39	20 27	**Sandback**	6 50	8 48	11 54	17	3 19	54	...
	{ *dep.*	8 15	9 28	11 53	14 30	17 45	20 32	**Karlshamn** ..... { *arr*	7 20	9 18	12 23	17	33 20	23 21	42
53½	**Sandback** ..... *arr*	8 44	...	12 23	15	18 14	21 1	{ *dep.*	7 30	9 24	12 28	17	40 20	28 21	46
...	Olofström ..... *arr*	9 50	...	13 10	...	...	...	Ronneby	9	5 10	35	13 40	18 49	21 36	22 35
63	Solvesborg	9 10	10	5	12 45	15 28	18 38	Karlskrona ..... *arr*	9 36	11	1	14	8 19	18 22	3 ...
82	**Christianstad** 324 *a.*	9 55	10 39	13 30	16 20	19 25	22 9		10	0	11	22	14 30	19 40	22 25

*—Refreshments served. †—Ex. 2&3 class.

CHRISTIANSTAD and ESLOV.

E.M.	**Christianstad** 324 *d.*	8 12	10 47	13 40	19 35	...	...	**Eslov** ..... *dep.*	8 35	14	4 16	56	18 58	...	...
11	Tollarp	8 40	11 15	14	8 20	3	...	Hörby	9 12	14	38	17	27 19	30	...
27	Hörby	9 13	11 46	14	39	20 37	...	Tollarp	9 44	15	11	18	0	20	0 ...
42	**Eslov** 318 ..... *arr.*	9 44	12 15	15	8	21	8 ...	**Christianstad** ... *arr*	10	8	15	35	18 24	20	24 ...

WARBERG and HERRLJUNGA.

*—3rd class.

E.M.	**Warberg** 321 ..... *dep.*	5 15	9	6	12 24	16 46	20 56	...	...	**Herrljunga** ..... *dep*	5 47	7 30	10 41	15 50	20	5 ...
53	Boräs	7 38	12 25	14 22	19	8 23	0	...	...	Boräs	7	3 10	17	14 35	17 23	21 13 ...
79	**Herrljunga** 318... *arr.*	8 46	13 30	15	17	...	23 58	...	...	**Warberg** ..... *arr*	9	6 12	19	16 36	19 32	23 12 ...

UDDEVALLA and HERRLJUNGA.

E.M.	**Uddevalla** 319 ... *dep.*	7 20	9 40	12 50	15 10	21 10	...	...	**Herrljunga** ..... *dep.*	5 40	10 55	14 6	16 0	20 10	...
14	Oxnered 317	8 9	10 38	13 43	16 15	22 5	...	...	Vara	6 7	12 10	14 43	17 5	20 39	...
43½	Vara	9	8 12	30	14 45	17 39	23 15	...	Oxnered	7 15	13 44	16 7	19 30	22 2	...
57	**Herrljunga** ..... *arr*	9 34	13 10	15 10	18 12	23 40	...	...	**Uddevalla** ..... *arr*	8 2	14 28	16 52	20 14	23 45	...

KALMAR and NASSJO.

E.M.	**Kalmar** 324 ..... *dep.*	7†30	...	12 45	15† 5	18 45	...	...	**Nassjo** ..... *dep.*	6 52	12*†42	12 55	18†25	...
18	Nybro	8 5	...	13 30	15*40	19 22	...	...	Nybro	9 36	14 40	16 38	21 0	...
104	**Nassjo** 317 ..... *arr*	11 0	...	16 32	17*45	22 10	...	...	**Kalmar** ..... *arr*	10 10	15 5	17 15	21 35	...

†—Through Car 2&3 cl to and from Stockholm. *—Ex. 2&3 class.

YSTAD and ESLOV.

†—3rd class only.

E.M.	**Ystad** 322 ..... *dep.*	7 40	13† 0	19 15	...	...	...	**Eslov** ..... *dep.*	7 55	13† 1	16†52	21 23	...	...
12	Tomelilla 318	8 10	13 29	19 46	...	...	...	Tomelilla	9 12	14 27	18 10	22 38	...	...
47	**Eslov** ..... *arr*	9 31	14 45	21 5	...	...	...	**Ystad** ..... *arr*	9 36	14 52	18 35	22 3	...	...

LINKOPING and HULTSFRED.

E.M.	**Linkoping** 318 ... *dep.*	5 30	9 53	16 36	...	...	...	**Hultsfred** ..... *dep*	9 12	14 40	20 15	...	...	...
63	Vimmerby	8 4	13 20	19 16	...	...	...	Vimmerby	9 44	15 40	20 47	...	...	...
76	**Hultsfred** 322 ..... *arr*	8 33	14 0	19 45	...	...	...	**Linkoping** ..... *arr*	10 24	18 48	23 20	...	...	...

*—3rd class only. ‡—Weekdays only.

STOCKHOLM and FROVI.

Dist.																							
E.M.	Stockholm Central *dep.*	...	7 0	8‡ 0	12 10	13 0	...	17 20	18 30	20 30													
46	Enkoping	...	8 47	9‡16	13 55	14 19	16 9	19 11	19 39	22 19													
63	Tillberga 323 ...	...	9 31	9 48	14 34	14 55	17 18	19 55	20 15	22 49													
59	Vesteras.....	7 5	9 43	10 2	14 45	15 7	17 50	20 7	20 29	23 0													
81	Kolbäck 319	7 32		10 27		15 33	18 16		20 55														
91	Köping 322	8 0	...	11 8	...	16 2	18 43	...	21 23	...													
96½	Walskog 319.....	8 13	...	11 24	...	16 15	18 55	...	21 41	...													
101½	Arboga	8 27	...	11 35	...	16 25	19 7	...	21 52	...													
119¼	**Frovi** 321 ...*arr*	9 18	...	12 12	...	17 6	20 0	...	22 30	...													

Frovi .....*dep.*	...	6 10	...	12 25	...	17 27	...																
Arboga	...	6 48	...	13 4	...	18 15	...																
Walskog.....	...	7 10	...	13 14	...	18 28	...																
Köping	...	8 27	...	13 32	...	18 54	...																
Kolbäck	...	8 53	...	13 57	...	19 18	...																
Vesteras.....	6 0	9 16	9 3	14 21	14 6	19 42	19 27																
Tillberga	6 14	9 40	9 47	14 43	14 51	20‡ 3	20 10																
Enkoping	6 45	10 6	10 19	15 9	15 30	20 29	20 45																
Stockholm *a.*	8 30	11 19	12 4	16 22	17 28	21‡40	22 31																

‡—Restaurant Car. Extra, dep. Frovi (for Vesteras) 9.39 and 20.15.

KOLBACK and RAMNAS.

E.M.																							
17	Kolback .....*dep.*	5 50	10 28	15 23	...	...	...	...															
	Ramnas .....*arr*	7 39	11 7	16 12	...	...	...	...															

Ramnas .....*dep.*	8 5	13 9	18 30	...	...	...	...																
Kolback .....*arr*	8 44	13 48	19 11	...	...	...	...																

ERVALLA and OTTERBACKEN.

E.M.																							
—	**Ervalla** .....*dep.*	...	...	9 16	10 6	12 37	...	15 33	18 0	19 45	...												
11½	Nora .....*arr*	...	...	9 51	10 53	13 20	...	16 7	18 34	20 28	...												
27½	Kortfors	8 51	...	10 59		14 24	...	17 21			...												
51	Grythyttan 317 *arr.*	...	...	...	...	...	...	...	...	...	...												
46	Strömtorp	10 18	10 58	12 32	...	16 5	19 10	18 33	...	...	...												
74	**Otterbacken** ...*arr*	...	12 51	...	...	21 36	...	...	...	...	...												

Otterbacken.....*dp*	...	7 45	...	13‡40																			
Strömtorp	7 0	9 50	11 0	16 46																			
Grythyttan .....*dp*	...	...	...	...																			
Kortfors.....	8 14	...	12 19	17 52																			
Nora	9 15	11 10	14 40	18 55																			
Ervalla .....*arr*	9 48	11 53	15 13	19 38																			

†—Dep. 14.30 on Suns.

UPSALA and NORRTELJE.

E.M.																							
37	**Upsala** 320 .....*dep.*	6 45	13 16	18 10	...	...	...																
	Rimbo	9 3	15 30	20 16	...	...	...																
50	**Norrtelje**.....*arr*	9 35	16 2	20 48	...	...	...																

Norrtelje.....*dep.*	8 10	14 45	...	19 25	...	...	...																
Rimbo	9 6	15 38	...	20 22	...	...	...																
Upsala .....*arr*	10 47	17 22		22 5	...	...	...																

*—Weekdays only.

STOCKHOLM and RIMBO.

†—3rd Class only.

E.M.																							
35	**Stockholm** (Ost) .....*dep.*	7 44	10† 0	14 0	18 50	...																	
	Rimbo .....*arr*	8 54	11 28	15 24	20 7	...																	
E.M.	Rimbo .....*dep.*	9 5	15 35	20 20	...	...	...																
26	Hallstavik .....*arr*	10 27	16 51	21 36	...	...	...																

Rimbo .....*dep.*	8 56	11*†43	15 25	20 9	...																		
Stockholm .....*arr*	10 9	13 10	16 39	21 37	...																		
Hallstavik .....*dep.*	7 24	13 56	18 37	...	...	...																	
Rimbo .....*arr*	8 40	15 12	19 53	...	...	...																	

3rd class.]

MALMO and TRELLEBORG.

E.M.		Ex 3	Ex 3						Ex 3														
—	**Malmo** 318*dep.*	7 47	8 2	9 45	12 18	16 9	18 45	22 5	22*13														
1	Vellinge ...*arr*																						
22	Falsterbo { *a.*																						
	Falsterbo { *d.*																						
...	Vellinge ...*dep.*																						
20	**Trelleborg** *a*	8†13	8†28	10 23	12 56	16 47	19 23	22†31	22 51														

Trelleborg *d*	Ex 3 6†49	6 56	8 55	13 30	16 52	20 20	Ex 3 20†56	Ex 3 21† 3															
Vellinge ...*arr.*																							
Falsterbo { *a.*																							
Falsterbo { *d.*																							
Vellinge ...*dep.*																							
Malmo ...*arr.*	7 15	7 34	9 33	14 8	17 30	20 58	21 22	21 31															

*—Depart 23.45 on Sundays, Wednesdays and Saturdays. †—Trelleborg ferry.

ALVESTA and KARLSKRONA.

E.M.																							
—	**Alvesta** 318.....*dep.*	5*15	10 15	13 45	17 0	19 25	...																
11	Wexio.....*arr*	5 40	10 40	14 9	17 24	19 50	...																
32	Lessebo	6 44	11 32	14 55	18 15	20 40	41																
46	**Emmaboda** .....*arr*	7 12	12 3	15 21	18 42	21 5	6																
...	Kalmar 322 ... { *arr*	8 45	13 25	...	19 55	22 40	...																
	Kalmar 322 ... { *dep.*	6 0	10 30	...	16 0	19 55	...																
...	Emmaboda .....*dep.*	7 20	12 10	15 27	18 47	21 17	...																
82	**Karlskrona** 323 .....*arr*	8 34	13 18	16 35	19 56	22 20	...																

Karlskrona .....*dep.*	5 50	6 50	10 30	13 30	16 0	20* 0	...																
Emmaboda .....*arr*	7 14	8 3	11 40	14 45	17 16	21 15	...																
Kalmar ..... { *arr*	8 45	...	...	...	19 55	22 40	...																
Kalmar ..... { *dep.*	6 0	...	...	...	16 0	19 55	...																
Emmaboda .....*dep.*	7 15	8 5	11 45	14 52	15 22	21 23	...																
Lessebo	7 41	8 36	12 19	15 23	17 52	21 51	...																
Wexio	8 26	9 28	13 0	16 15	18 42	22 40	...																
Alvesta .....*arr*	8 48	9 41	13 23	16 38	19 4	23 3	...																

*—Sleeping Car. †—Ex. 2&3 Class.

CHRISTIANSTAD and HESSLEHOLM.

E.M.																							
19	**Christianstad** *dep.*	7 55	10 42	14 0	15 15	18 5	19 50	22 15															
	Hessleholm 318*arr*	8 35	11 15	14 40	15 59	18 45	20 30	22 55															

Hessleholm ...*dep.*	9 6	11 35	15 0	16 20	19 10	20 57	2336																
Christianstad *arr*	9 46	12 18	15 40	17 0	19 48	21 37	0 14																

ENGELHOLM and HELSINGBORG.

E.M.	Gothenburg 321*dep.*	1 ¶46	...	...	8 5	8 5	...	15 40	15 40														
—	**Engelholm**.....*dep.*	5 *59	8 10	10 15	12*21	14 5	16 54	19*41	20 20														
8	Kattarp	6 14	8 28	10 32	12 38	14 23	17 14	...	20 45														
16½	**Helsingborg** ...*arr*	6 30	8 46	10 48	12 55	14 41	17 30	20 12	21 1														
	Elsinore 310 ...*arr*	7 12	...	11 48	...	15 38	17 59	20 58	22 52														
	Copenhagen 310*arr*	8 17	...	13 29	...	17 29	19 15	22 3	0 2														

Copenhagen *dp*	7 10	10 39	...	18 38	20 40	...																	
Elsinore 310 *dp*	8 9	12 12	...	19 46	21 44	...																	
Helsingborg	8*54	13 0	17 32	20 26	22* ¶32	23 19																	
Kattarp .....*dp*	9 13	13 22	17 50	20 44	22	52	23 38																
Engelholm 321*ar.*	9 27	13 40	18 3	20 59	23	5	23 54																
Gothenburg *ar.*	13 35	19 3	...	...	3	20	...																

*—1,2,3 class. ‡—3rd class. ¶—Sleeping Car 1,2,3 Cl. to and from Gotenburg.
Extra Engelholm dep. 6.50, 14.45. Helsingborg dep. 6.45, 8‡1. 15.0, 16.35, 18‡40.

Service until September 4th.

BRACKE, BODEN and HAPARANDA.

...	Stockholm 320 *dep.*	...	20 10	...	10 0	...																	
...	Oslo 320.....	...	10 35	...	...	...																	
...	Kil 317	...	16 13	...	...	...																	
...	Falun 317.....	...	20 58	...	12 30	...																	
...	Storvik 320.....	...	0 11	...	13 58	...																	
Dist.			1.2.3		1.2.3																		
E.M.	**Bracke** .....*dep.*	...	6‡*20	9 43	19*§47	...																	
57½	Bispgarden	...	8 2	12 50	21 28	...																	
81½	Langsele ..... { *arr.*	...	8 48	14 11	22 14	...																	
	Langsele ..... { *dep.*	...	9 8	14 48	22 28	...																	
138	Mellansel ..... { *arr.*	...	11 12	17 18	0 10	...																	
	Mellansel ..... { *dep.*	...	11 21	17 45	0 18	...																	
212½	Vannas ..... { *arr.*	...	13 50	21 10	2 34	...																	
	Vannas ..... { *dep.*	...	14 5		2 48	...																	
281½	**Bastutrask**.....*arr.*	...	16 11	...	4 40	...																	
312	Skelleftea..... { *arr.*	...	17 40	...	5 59	...																	
	Skelleftea..... { *dep.*	...	14 42	...	SC																		
...	**Bastutrask**.....*dep.*	...	16 21	...	4 50	...																	
302½	Jorn	...	17 6	...	5‡31	...																	
362½	Elfsby	...	18 59	...	7 20	...																	
394	Pitea	...	20 16	...	8 48	...																	
390½	**Boden** 325 ..... { *arr.*	...	20 0	...	8 26	...																	
	Boden 325 ..... { *dep.*				9 7																		
478	Karungi	...*arr*	10 5	...	16 0	12 31	21 50																
494	Haparanda A...	...*arr*	10 42	...	16 32	13 12	22 27																

...	Tornea ¶.....	*arr.*	11 55	...	...	*15 10	...																
...	Seinajoki 326...	*arr.*	...	...	...	7 20	...																
...	Riihimaki	*arr.*	...	...	...	16 46	...																
...	Helsingfors 326	*ar*	...	...	...	18 8	...																
...	Leningrad 326	*arr.*	...	...	...	...	...																

Leningrad 326	*dep.*	...	...	...	...	...	...																
Helsingfors	*dep.*	...	...	...	11 0	...	...																
Riihimaki	*dep.*	...	...	...	12 20	...	...																
Seinajoki 326...	*dep.*	...	...	...	22 10	...	...																
Tornea ¶.....	*arr.*	...	...	10 55	15 20	...	15 20																
Dist.			1.2.3				1.2.3																
E.M.	**Haparanda** A...	*dep.*	7 0	...	11 51	15 9	...	17 10															
57½	Karungi		7 34	...	12 23	15 57	...	17 44															
	Boden ..... {	*arr.*		*		19 15	*§																
		dep.	...	8‡35	...		2¢ 2	...															
	Pitea	*dep.*	...	9 20	...	)	19 42	...															
	Elfsby	*dep.*	...	9 45	...	...	21 8	...															
	Jorn	*dep.*	...	12 10	...	...	23 26	...															
	Bastutrask.....	*arr.*	...	12 46	...	...	24 0	...															
	Skelleftea..... {	*arr.*	...	14 20	...	...	SC																
		dep.	...	11 23	...	...	22 32	...															
	Bastutrask.....	*dep.*	...	12 53	...	...	0 6	...															
	Vannas ..... {	*arr.*	...	14 55	...	...	1 56	...															
		dep.	8 16	15 6	...	...	2 6	...															
	Mellansel..... {	*arr.*	11 20	17 32	...	...	4 26	...															
		dep.	11 40	17 42	...	...	4 36	...															
	Langsele ..... {	*arr.*	14 8	18 38	...	...	5 20	...															
		dep.	14 44	19 58	...	...	6 34	...															
	Bispgarden		16 17	20 48	...	...	7 21	...															
	Bracke 320	*arr.*	19 5	22 32	...	...	9 9	...															

	Storvik 320.....	*arr.*	...	3 58	...	...	14 51	...															
	Falun 317.....	*arr.*	...	8 51	...	...	16 15	...															
	Kil 317	*arr.*	...	15 56	...	...	...	...															
	Oslo 320	*arr.*	...	21 55	...	...	...	...															
	Stockholm 320	*arr.*	...	8 5	...	...	18 50	...															

E.M.	Langsele *dep.*	5 37	6 40	9 5	11 55	14 40	17 0	19 57	22 30														
9	Solleftea... *arr.*	5 57	7 0	9 26	12 16	15 1	17 21	20 18	22 51														
E.M.	Langsele	*dep.*	8 58	1€ 0	...	...	...	...	...														
84½	Hoting	*arr.*	13 25	19 20	...	...	...	...	...														
E.M.	Mellansel	*dep.*	6*‡25	9 0	11 30	17 50	...	...															
18	Ornskoldsvik	*arr.*	7 30	9 50	12 20	18 40	...	...															

Solleftea.....*dep.*	6 7	8 20	12 30	13 53	15 30	19 22	22 0	23 0															
Langsele ...*arr.*	6 28	8 41	13 0	14 15	15 50	19 45	22 20	23 20															
Hoting	*dep.*	6 0	...	14 54	...	...	...	...															
Langsele ...	*arr.*	8 57	...	19 25	...	...	...	...															
Ornskoldsvik	*dep.*	7*‡55	10 14	16 32	19‡ 5	*—3rd Class only.																	
Mellansel.....	*arr.*	8 45	11 8	17 28	20 27	‡—Weekdays only.																	
Vannas	*dep.*	5‡*15	9*20	14 2	15 8	21 20	...	Umea ...	*dep.*	7 0	13 0	14 5	19‡*5	19‡*25	‡—Weekdays only.								
Umea	*arr.*	6 30	10 4	14 40	15 52	22 5	...	Vannas	*arr.*	7 48	13 48	14 51	19 53	20 56	*—3rd class only.								

HERNOSAND and SOLLEFTEA.

E.M.																							
38½	**Hernosand**.....*dep.*	8 0	10 55	16 10	18 40	...	...																
	Nyland	10 47	12 42	18 11	20 30	...	...																
63½	**Solleftea** .....*arr.*	12 11	13 45	19 16	21 50	...	...																

Solleftea .....*dep.*	6 15	9 35	15 6	17 45	...	...																	
Nyland	7 55	10 40	16 10	18 40	...	...																	
Hernosand.....*arr.*	9 40	12 35	17 59	21 55	...	...																	

LULEA and RIKSGRANSEN.

E.M.																							
	Lulea .....*dep.*	7 45	8 12	12 45	15 0	18 15	19 *	SC															
22½	**Boden** 325 { *arr.*	8 26	9 2	13 26	15 41	18 56	19 50	...															
	Boden 325 { *dep.*		9 17					) 20‡25															
84	Polcirkeln	...	11 1	...	...	...	...	22 6															
127¼	Gellivare.....	...*arr.*	12 13	...	...	...	...	23 14															
131	Malmberget	*arr.*	12 42	...	...	...	...	23 38															
189½	Kiruna		14 27	...	...	...	...	7 11															
247	Abisko		16 1	...	...	...	...	8 55															
265½	Vassijaure 316	*arr.*	16 37	...	...	...	...	9 31															
269½	**Riksgransen** ...	*arr.*	16 44	...	...	...	...	9 38															
294	Narvik 316...	*arr.*	17 30	...	...	...	...	10 22															

Narvik 316	*dep.*	...	...	19‡25	...	...	17 20																
Riksgransen	*dep.*	...	...	20 12	...	...	12 8																
Vassijaure		...	...	20 21	...	...	12 17																
Abisko		...	...	20 58	SC	...	12 52																
Kiruna		...	...	22 32	3‡50	...	14 47																
Malmberget	*dep.*	...	...	)	5 5	...	16 10																
Gellivare	*dep.*	...	...		5 25	...	16 35																
Polcirkeln		...	...	...	6 33	...	17 45																
Boden ... {	*arr.*	...	...	...	8 13	...	19 25																
	dep.	13 41	17 0	20 10	8 46	7 2	19 33	11 0															
Lulea	*arr.*	14 22	17 41	20 51	9 27	7 43	20 16	11 41															

†—1st class Passengers must hold Sleeping Car tickets. SC—Sleeping Car attached.

OSTERSUND, STORUMAN and SORSELE.

†—Depart 8.27 on Suns.

E.M.																							
23½	**Ostersund** .....*dep.*	8 30	16 40	...	...	...	...																
49½	Haggenäs	9 38	17 37	...	...	...	...																
55½	Jämtlands Sikäs...*arr.*	10 55	18 33	...	...	...	...																
71½	Ulriksfors	11 30	19 0	...	...	...	...																
103½	Hoting ..... *arr.*	12 4	19 23	...	...	...	...																
116	Dorotea	14 10	...	...	...	...	...																
151½	Wilhelmina	15 14	...	...	...	...	...																
194½	**Storuman**	17 0	...	...	...	...	...																
...	Sorsele	19 15	...	...	...	...	...																

Sorsele	*dep.*	...	7‡30	...	...	...	...																
Storuman	*dep.*	...	9 45	...	...	...	...																
Wilhelmina		...	12 10	...	...	...	...																
Dorotea		...	13 30	...	...	...	...																
Hoting		...	14 30	...	...	...	...																
Ulriksfors	*dep.*	7 22	16 21	...	...	...	...																
Hammerdal	*dep.*	7 40	17 0	...	...	...	...																
Jämtlands Sikäs.....		8 10	17

EAST EUROPE TIME.—2 hours fast of Greenwich kept on all Lines.

TABLE OF FARES.—1st class Tickets at double 2nd class fare.

Kils.	Miles.	2nd cl. Pen.	3rd cl. Pen.	Luggage, 5 Kg.	Kils.	Miles.	2nd cl. Pen.	3rd cl. Pen.	Luggage, 5 Kg.	Kils.	Miles.	2nd cl. Pen.	3rd cl. Pen.	Luggage, 5 Kg.
1—6	3¾	3.0	2.00	12	60	37½	24.00	16.00	71	400	248½	130.00	87.00	318
10	6¼	4.50	3.00	} 24	70	43½	28.00	18.50	82	450	279½	142.00	95.00	336
14	8¾	6.00	4.00		80	49¾	32.00	21.00	92	500	310¾	152.00	102.00	354
16	10	7.00	4.50		90	56	35.00	24.00	103	550	341¾	162.00	108.00	372
20	12½	8.00	5.50		100	62¼	39.00	26.00	114	600	372¾	171.00	114.00	390
24	15	10.50	7.00	} 36	150	93¾	57.00	38.00	162	700	435	185.00	123.00	420
30	18¾	13.00	8.50		200	124½	73.00	49.00	204	800	497	195.00	130.00	450
40	24¾	17.00	11.50	48	250	155¾	89.00	60.00	240	900	559½	219.00	146.00	480
50	31	21.00	14.00	60	300	186¾	104.00	69.00	270	1,000	621¼	243.00	162.00	510
					350	217¾	117.00	78.00	294	2,000	1,225	486.00	324.00	810

RC—Restaurant Car. **HELSINGFORS and LENINGRAD (PETROGRAD).** SC—Sleeping Car.

Dist.		1,2,3				*						1,2,3					
EM.	Helsingfors ..... *dep.*	9 55	12 20	15 15	16 25	21 40	22 50	23 20	Leningrad ..... *dep.*	...	D	...	...	SC	...
44	Riihimaki ..... *arr*	11 28	13 27	16 55	18 28	23 20	0 16	0 46	Rajajoki	7 5	9 10	15 40	20 22		...
...	STOCKHOLM 320 *dep.*	...	RC	10 0	...	...	SC	SC	Viborg	11 50	13 30	18 14	23 20	23 50	...
...	BRACKE 325 ..... *dep.*	...	D	19 47	...	...	...	...	Simola	12 48	14 9		0 36	1 0	...
...	TORNEA 326 ..... *dep.*	9 10	...	19 25	...	...	...	...	Kouvola	14 58	15 33	2 33	3 8	3 36	7 15
...	SEINAJOKI 326... *dep.*	22 30	...	7 48	...	...	...	...	Lahti	16 47	16 36	3 50	5 3	4 53	8 35
...	Riihimaki ..... *dep.*	11 41	13 39	17 11	...	23 35	0 32	0 58	Riihimaki ..... *arr*	18 10	17 32	5 2	6 43	6 3	9 50
80½	Lahti	12 57	14 33	18 30	...	1 0	1 35	2 0	SEINAJOKI 325 *arr.*	635	RC	SC	21 22	...	...
119½	Kouvola	14 34	15 38	19 48	20 8	3 0	2 49	4 0	TORNEA 326... *arr.*	2024	...	...	10 10	...	...
169½	Simola	16 17	16 52		21 54	5 18	...	6 5	BRACKE 325 ... *arr*	...	...	...	9 9	...	...
194½	Viborg ..... *arr.*	17 12	17 30	...	22 49	6 33	...	7 0	STOCKHOLM 320 *arr.*	...	...	...	18 0	...	...
254½	Rajajoki	20 10		...		10 20	...	...	Riihimaki ..... *dep.*	18 22	17 42	5 15	657	6 17	10 0
...	Leningrad ..... *arr.*	...	...	...	...	...	...	...	Helsingfors ... *arr*	19 48	18 47	7 10	838	7 48	1110

D—Seat Ticket required; From June 1 to Aug. 31. †—From June 2 to Sept. 1.

*—Restaurant Car. **VASA and HELSINGFORS.** §—Sleeping Car.

EM.	Vasa Nikolaistad *dep.*	...	5§45	...	...	19 52	...	...	Helsingfors ..... *dep.*	9 20	11*	0 16	10 18	35	20§50	23 52
46	Seinajoki ..... *arr.*	...	7 20	...	...	21 46	...	...	Hyvinkaa	10 37	§	17 20	20 0	22	6	1 48
...	TORNEA 326 ..... *dep.*	...	19*25	...	...	9 10	...	...	Riihimaki ..... *arr*	10 53	12	8 17	34	20	18	22 20	2 10
...	Seinajoki ..... *dep.*	...	7 48	...	...	22 30	...	22 7	LENINGRAD 326 *dep.*	...	...	...	...	...	...	...
119½	Haapamaki	...	11 7	...	...	1 58	...	1 13	Riihimaki ..... *dep.*	11	7	12 20	17	46	20 40	22 33
190½	Tammerfors (Tampere)	7 40	14 44	15 26	...	5 30	...	4 20	Toijala	12 57	13 39	19 22	25	23	59	7 0
215	Toijala	8 51	15 29	16 51	19 35	6 31	...	5 6	Tammerfors	14	4	14 55	20	38	23	56	8 44
262½	Riihimaki ..... *arr*	10 40	16 46	18 45	21 21	8 15	...	6 27	Haapamaki	...	...	18 25	...	...	3 29	4 17	9 50
...	LENINGRAD 326 ... *arr*	...	...	...	...	§	...	...	Seinajoki ..... *arr.*	...	...	21 22	...	...	6 35	7 0	...
...	Riihimaki ..... *dep.*	10 52	16 56	18 56	21 33	8 27	...	6 37	TORNEA 326 ... *arr.*	...	...	10 10	...	...	...	20 24	...
270	Hyvinkaa	11 10	17 11	19 22	21 50	8 47	...	6 53	Seinajoki ..... *dep.*	...	...	22 10	...	...	...	7 36	...
306½	Helsingfors (Helsinki) *a*	12 40	18 8	20 36	23 10	10 0	...	8 0	Vasa ..... *arr.*	...	...	23 28	...	...	...	9 20	...

KOUVOLA and KUOPIO. †—3rd class.

EM.	Kouvola ..... *dep.*	3 22	15 38	...	...	...	Kuopio ..... *dep.*	6 30	17 50	...	...	...
70	St. Michel	6 42	18 40	...	...	...	Pieksamaki	9 14	20 42	...	...	...
114	Pieksamaki ..... *arr*	8 28	20 20	...	...	...	St. Michel	11 13	22 50	...	...	...
170	Kuopio ..... *arr*	11	4 22	44	...	...	Kouvola ..... *arr.*	14 6	1 50	...	...	...
EM.	Kouvola ..... *dep.*	5 50	7†50	13 †8	15 41	20 10	...	Kotka ..... *dep.*	5 45	10†30	13 0	16 30	23 0
32	Kotka ..... *arr*	7 45	9 12	14 40	17 9	21 26	...	Kouvola ..... *arr.*	7 4	11 56	14 25	17 58	0 23

VIBORG and NURMES.

EM.	Viborg (Viipuri) *dep.*	8 30	10 35	17 50	23 15	Nurmes ..... *dep.*	...	...	...	15 45	...
25	Antrea	9 32	11 48	18 51	0 32	Joensuu	...	...	13 50	21 0	...
70	Elisenvaara 326... *arr*	11 29	13 52	20 48	2 33	Sordavala	7 45	...	17 41	1 0	...
110½	Sordavala	13 30		22 33	4 47	Elisenvaara ..... *dep.*	9 31	14 28	19 36	3 7	...
193	Joensuu	17 3	...		8 48	Antrea	11 39	16 31	21 41	5 24	...
293	Nurmes ..... *arr*	...	...		13 28	Viborg ..... *arr.*	12 41	17 37	22 28	6 35	...

HELSINGFORS and ABO.

EM.	Helsingfors *dep.*	8 35	15*	0 18	12	Abo ..... *dep.*	7 50	14*20	17 24	...
54	Karis	10 43	16 30	20	22	Karis	10 54	16 37	20 36	...
124	Abo (Turku) *arr*	13 16	18 35	23	3	Helsingfors *arr*	12 55	18	3 22	34	...

*Restaurant Car, seat ticket req'd. 1,2,3 class.

SC—Sleeping Car. **TORNEA and SEINAJOKI.**

	HAPARANDA ... *dep.*	...	15	0
EM.			SC	
—	Tornea ..... *dep.*	9	10	19
16½	Kemi	10	22	20
81½	Uleaborg ..... *arr*	12	47	22
207	Gamlakarleby	18	31	4
289½	Seinajoki ..... *arr*	21	46	7
...	HELSINGFORS *arr*	10	0	18

	HELSINGFORS *dep.*	20	50	11	0
				SC	
Seinajoki ..... *dep.*		7	36	22	10
Gamlakarleby		10	50	1	19
Uleaborg		15	50	6	30
Kemi		19	34	9	26
Tornea 325 ..... *arr*		20	24	10	10
HAPARANDA ... *arr*		...	11	5	

HAAPAMAKI and ELISENVAARA.

EM.	Haapamaki ..... *dep.*	4	16	11	20
48½	Jyväskylä ..... *arr*	6	8	13	12
74½	Suolahti ..... *arr*	8	17	14	54
98½	Pieksämäki	9	10	20	40
164	Savonlinna	11	58	23	40
214½	Elisenvaara 326 *arr*	14	12	2	2

Elisenvaara *dep.*	3	8	14	20
Savonlinna	5	39	16	55
Pieksämäki	9	20	20	30
Suolahti ..... *dep.*	...		20	26
Jyväskylä	15	15	22	42
Haapamaki ... *arr*	17	49	0	38

VIBORG and VUOKSENNISKA.

EM.	Viborg ..... *dep.*	7	50	10	35	13	10	15	24	17	23	21	21
25	Antrea	9	13	11	50	14	18	16	33	18	46	22	31
45	Imatra	10	11	12	39	15	29	17	24	19	35	23	22
49	Vuoksenniska *dep.*	10	22	12	50	15	40	17	35	19	46	23	32
Vuoksenniska *dp.*		...	7	52	10	22	13	2	15	19	20	38	...
Imatra		6	32	8	14	10	42	13	22	15	41	20	59	...
Antrea		7	37	9	24	11	39	14	18	16	31	21	55	...
Viborg ..... *arr*		8	44	10	30	12	41	15	16	17	37	22	58	...

HANGO and HYVINKAA.

EM.	Hango ... *dep.*	5	15	9	10	15	10	18	55	...
31	Karis	6	24	10	25	16	45	20	8	...
93	Hyvinkaa *arr*	8	40	...		19	13	...		...
Hyvinkaa *dep.*		...		11	20	...		17	25	...
Karis		10	55	13	48	16	34	20	38	...
Hango ..... *arr*		12	6	14	55	17	40	21	45	...

NOTE.—Roughly calculated, 8 km. = 5 miles.

MID EUROPE TIME.—1 hour fast of Greenwich kept on all Lines.
For accommodation in trains, see page xlvi.

TABLE OF FARES ON GERMAN RAILWAYS.

Dist.		Reichs Marks.			Dist.		Reichs Marks.			Dist.		Reichs Marks.		
Km.	Miles.	1 cl.	2 cl.	3 cl.	Km.	Miles.	1 cl.	2 cl.	3 cl.	Km.	Miles.	1 cl.	2 cl.	3 cl.
1—5	1¾	0.5	0.3	0.2	60	37¼	5.3	3.5	2.4	200	124¼	17.4	11.6	8.0
6	3	0.6	0.4	0.3	65	40¼	5.7	3.8	2.6	225	139¾	19.6	13.2	9.0
10	6¼	0.9	0.6	0.4	70	43½	6.1	4.1	2.8	250	155¾	21.8	14.6	10.0
15	9¼	1.4	0.9	0.6	75	46½	6.6	4.4	3.0	300	186¾	26.2	17.4	12.0
20	12¾	1.8	1.2	0.8	80	49¾	7.0	4.7	3.2	350	217¾	30.6	20.4	14.0
25	15½	2.2	1.5	1.0	85	52¾	7.4	5.0	3.4	400	248½	34.8	23.2	16.0
30	18¾	2.7	1.8	1.2	90	56	7.9	5.3	3.6	500	310¾	44.0	29.0	20.0
35	21¾	3.1	2.1	1.4	95	59	8.3	5.6	3.8	600	372¾	53.0	34.8	24.0
40	24¾	3.5	2.4	1.6	100	62¼	8.7	5.8	4.0	700	435	61.0	41.0	28.0
45	28	4.0	2.7	1.8	125	77¾	11.0	7.3	5.0	800	497	70.0	47.0	32.0
50	31	4.4	2.9	2.0	150	93¼	13.2	8.7	6.0	900	559¼	79.0	53.0	36.0
55	34¼	4.8	3.2	2.2	175	108¾	15.4	10.2	7.0	1,000	621¼	87.0	58.0	40.0

Supplement for Express Trains.

	Reichs Marks.		
	1 cl.	2 cl.	3 cl.
1st Zone, up to 75 km.....	1	1	0.50
2nd „ 76 to 150	2	2	1. 0
3rd „ 151 to 225	3	3	1.50
4th „ 226 to 300	4	4	2. 0
5th „ over 300	5	5	2.50

Seat Ticket in D Trains : 1 cl. R.M. 2 ; 2 cl. R.M. 1 ; 3 cl. R.M. 0.50.

TREVES and BULLAY (Mosel Valley Line).

EM.																		
—	Treves Kleinbahn 328 *dep.*	...	...	8	8	...	10	30	13	15	5	...	17	16	...	18	32	...
22	Neumagen Dhron	...	...	9	21	...	11	46	14	30	16	22	...	18	30	...	19	47
35	Berncastel	6	47	9	12	10	9	...	12	33	15	17	17	16	...	19	19	...
48½	Trarbach	7	38	10	3	11	1	...	13	26	16	7	18	11	...	20	9	...
56½	Puenderich 328	8	4	10	31	11	25	...	13	51	16	32	18	37	...	20	34	...
63½	Bullay 328 ..... *arr*	8	30	11	0	11	51	...	14	17	16	58	19	4	...	21	0	...

Bullay ..... *dep*	...	5	59	9	27	...	12	19	...	15	32	17	38	19	38	...	...	...
Puenderich	...	6	28	9	55	...	12	45	...	16	0	18	4	20	4	...	...	...
Trarbach	...	6	50	10	22	...	13	11	...	16	26	18	29	20	29	...	...	...
Berncastel	5	15	7	42	11	17	...	14	1	15	57	17	17	19	20	21	18	...
Neumagen Dhron	6	2	8	29	12	4	...	14	49	16	43	18	3	20	8	...	...	...
Treves Kleinbahn ... *arr*	7	30	9	43	13	16	...	16	0	17	58	19	15	21	19	...	...	...

2&3 Class only.

TREVES and SARREBRUCK.

EM.				P		P§			P			P§					
—	Treves (Haupt.) 328 ... *dep*	...	5†23	8	0	7	35	10	14	11	35	14	12	17	40	18	38	19‡31
17½	Serrig	...	6	10	...	8	34	11	0	...	14	58	18	26	...	20	25	...
25	Mettlach	6	14	6	42	8	50	9	7	11	37	12	32	15	32	19	7	19
31	Merzig ..... *dep.*	6	32	7	0	8	58	9	19	11	57	12	41	15	44	19	20	19
38½	Dillingen	6	53	7	21	9	10	9	36	12	17	...	16	4	19	36	19	54
40½	Saarlouis ..... *dep.*	6	59	7	28	9	16	9	42	12	23	12	56	16	10	19	44	20
48½	Völklingen 150	7	20	7	43	9	28	10	0	12	42	13	9	16	24	20	3	20
55	Sarrebruck 143 ..... *arr*	7	31	7	55	9	38	10	16	13	0	13	20	16	35	20	20	20

		P			P§			P			P§						
Sarrebruck ..... *dep.*	4	41	6	6	8	48	...	8	13	11	57	12	59	...	15	2	...
Völklingen	4	53	6	24	8	59	...	8	30	12	7	13	16	...	15	20	...
Saarlouis ..... *dep.*	5	10	6	44	9	11	...	8	49	12	19	13	36	...	15	39	...
Dillingen	5	16	6	50	9	16	...	8	56	12	25	13	43	...	15	53	...
Merzig	5	31	7	12	9	37	...	9	13	12	36	14	7	...	16	14	...
Mettlach	5	40	7	23	9	37	...	9	46	12	46	14	18	...	16	29	...
Serrig	6	8	7	51	10	1	...	10	16	13	13	14	48	...	16	58	...
Treves (Haupt.)	6	49	8	33	10	28	...	10	56	13	39	15	28	...	17	40	...

†—Dep. 5.50 on Sundays. ‡—Weekdays only. P—Ex 2 & 3 class §—Refreshment Car.

THIONVILLE, PERL, TREVES and COBLENCE.

A—To Luxembourg via Wasserbillig, see p. 151.

B—From Luxembourg

P—Ex 2&3 class.

‡—Weekdays only.

§—West Europe Time.

¶—Customs Examination.

Dist.					Ex 3															
E.M.	THIONVILLE§ 150	dep.	...	...	...	...	7 21	...	10 0	...	...	13 30	15 14	...	18 16	20 15
...	Perl	dep.	...	...	6 20	8 16	...	12 0	...	...	14 27	16 11	...	19 13	21 15
5	Nennig		...	...	6 30	8 26	...	12 10	...	...	14 37	16 21	...	19 23	21 24
25½	Karthaus		...	...	7 21	9 13	...	12 56	...	...	15 23	17 7	...	20 8	22 8
29½	Treves	arr.	...	B	7 31	9 22	...	13 6	...	...	15 33	17 16	...	20 18	22 17
...	COLOGNE 329	arr.	...	...	12 34	15 24	...	16 38	P	...	...	21 35	...	...	...
...	Treves	dep.	6 20	7 57	8 11	10 36	12 3	...	13 50	15 0	16 32	...	18 39	19 45	23 26
33½	Ehrang 329		6 28	...	8 19	...	12 11	...	...	15 8	16 40	...	...	19 54	23 33
51½	Wengerohr	arr.	7 8	8 26	9 1	11 5	12 51	...	14 19	15 48	17 20	...	19 8	20 35	0 10
54½	Uerzig		7 17	...	9 11	...	13 1	...	...	15 57	17 29	...	P	20 44	
61	Puenderich 327		7 29	...	9 22	P	13 13	...	...	16 9	17 40	...	...	20 55	...
62½	Bullay (Bertrich) 327		7 34	8 44	9 28	11 22	13 16	...	14 35	16 15	17 45	...	19 26	21 7	...
69½	Cochem		7 51	8 55	9 46	11 33	13 33	...	14 48	16 33	18 2	...	19 37	21 25	...
82½	Hatzenport		8 23	...	10 20	...	14 6	...	...	17 6	18 33	...	...	21 52	...
89½	Cobern		8 41	...	10 38	...	14 24	...	...	17 24	18 52	...	...	22 15	...
93½	Winningen		8 49	...	10 47	...	14 32	...	...	17 32	18 59	...	...	22 23	...
99½	Coblence	arr.	9 1	9 34	11 0	12 13	14 44	...	15 29	17 45	19 12	...	20 16	22 36	...

					P		P						Ex 3	
Coblence	dep.	...	...	6 21	8 20	10 22	11 10	13 40	...	16 12	17 10	20 28	...	21 4	22 19
Winningen		...	...	6 35	...	10 35	...	13 54	...	...	17 24	20 41	...	...	22 32
Cobern		...	...	6 43	...	10 44	...	14 2	...	...	17 32	20 49	...	...	22 40
Hatzenport		...	‡	7 3	...	11 3	...	14 22	...	...	17 52	21 7	...	...	22 58
Cochem		5 38	7 39	8 59	11 39	11 49	14 59	...	16 54	18 27	21 52	...	...	21 43	23 33
Bullay (Bad Bertrich)		6 1	7 57	9 12	12 13	12 2	15 17	...	17 6	18 44	22 8	...	P	21 56	23 48
Puenderich		6 5	8 2	...	12 19	...	15 22	...	...	18 49	22 12	...	...	...	...
Uerzig		6 19	8 16	...	12 33	...	15 36	...	...	19 3	22 25	...	...	...	...
Wengerohr	dep.	6 31	8 30	9 30	12 44	12 20	15 44	...	17 24	19 11	22 33	...	...	22 13	...
Ehrang		7 14	9 9	...	13 25	...	16 23	...	...	19 49	23 9	...	...	...	...
Treves	arr.	7 27	9 20	9 59	13 36	12 49	16 33	...	17 54	20 0	23 19	...	...	22 43	...
COLOGNE 329	dep.	‡	...	5 2			12 25	15 32					19 55	...	...
Treves	dep.	5 15	7 35	...	10 18	...	13 21	17 45	18 53	...	...	...	23 24	A	...
Karthaus		5 24	7 45	...	10 28	...	13 31	17 55	19 3	...	...	...	23 33	...	...
Nennig		6 12	8 30	...	11 11	...	14 20	18 42	19 50	...	...	...	0 17	...	...
Perl ¶	arr.	6 22	8 40	...	11 21	...	14 30	18 52	20 0	...	...	...	0 26	...	...
THIONVILLE§ 150	arr.	7 20	9 38	...	12 17	...	15 37	...	21 1	...	...	...	...	...	...

EMMERICH, OBERHAUSEN and DUSSELDORF (COLOGNE).

E.M.	ZEVENAAR§ 196	dep.	...	...	...	9 53	9 53	...	12 24	..	12 24	...	16 38	...	...	19 4	19 28	...	22 27	...
						Ex 2	Ex 2						Ex 3						Ex 3	
...	Emmerich ¶	dep.	5 6	6 18	7 36	9 57	10 9	10 44	12 43	...	13 49	15 16	16 55	17 4	18 27	19 22	19 46	20 24	22 46	22 52
21½	Wesel	arr.	5 45	6 56	8 17	R	...	11 23	13 13	...	14 34	15 55	17 17	17 43	19 14	19 48	20 13	21 5	22 10	23 30
...	BOXTEL§ 191	dep.	...	...	...	RC	RC	...	...	9 32	...	...	...	9 32	...	...	...	...	15 40	15 43
...	Wesel	dep.	5 48	6 57	8 27	⋮	⋮	...	11 26	13 14	...	14 42	15 57	17 18	17 45	19 31	19 50	20 16	21 12	23 11	23 32
35½	Sterkrade		6 16	7 23	8 54	⋮	⋮	...	11 54	...	...	15 14	16 25	RC	18 13	20 1	A	20 36	21 40	RC	0 0
38	Oberhausen ... 330	arr.	6 21	7 28	8 59	⋮	⋮	10 54	11 59	13 43	...	15 19	16 30	17 39	18 18	20 6	20 11	20 41	21 45	23 31	0 5
43	Duisburg	arr.	6 39	7 38	9 14	10 48	11 3	12 23	13 56	...	15 31	16 43	17 51	18 36	20 28	20 20	20 57	22 11	23 42	0 15
57	Dusseldorf	arr.	7 5	8 4	9 47	11 8	11 23	13 4	14 22	...	16 3	17 10	18 13	19 19	21 7	20 42	21 17	22 39	0 4	0 40
82½	COLOGNE	arr.	7 50	8 45	10 44	11 42	11 58	13 55	14 58	...	17 12	17 57	18 53	20 14	22 2	21 20	22	23 24	0 54	1 18

COLOGNE	dep.	5 39	7 9	8 5	8 40	11 7	12 6	13 5	15 35	16 9	16 14	17 17	17 57	17 57	20 21	A	From June 30th to Sept. 9th.			
Dusseldorf	dep.	6 29	7 47	8 40	9 21	11 52	12 43	14 0	16 11	16 43	16 53	17 52	18 39	18 39	21 6	B	From July 2nd to Sept. 11th.			
Duisburg 330	dep.	6 51	8 8	9 0	9 45	12 14	13 5	14 45	16 32	17 2	17 28	18 11	19 0	19 23	21 52	R	Rheingold Express.			
		Ex 3		Ex 3			Ex 3			Ex 2		Ex 2				SC	Leipzig to Rotterdam and Munich to Flushing, Thro' Car 1,2,3 class Cologne to Flushing or Rotterdam			
Oberhausen	dep.	7 2	8 26	9 10	9 12	36	13 16	14 58	16 45	⋮	17 39	18 19	19 24	19 36	22 2	D	Thro' Car 1,2,3 class Vienna and Cologne to Amsterdam.			
Sterkrade		SC	8 31	RC	10 16	12 41	RC	15 3	16 50	R	17 44	RC	...	19 41	22 7	RC	Restaurant Car.			
Wesel	arr.	7 21	8 52	9 30	10 46	13 10	13 36	15 33	17 17	RC	18 11	...	19 50	20 10	22 34	SC	Sleeping Car.			
BOXTEL §191	dep.	RC	13 34	B	18 34	18 34	...	21 24	...	...	...	...	...	RC	...	‡	Weekdays only.			
Wesel	dep.	7 22	8 53	9 31	10 49	13 13	13 37	15 37	17 35	⋮	19 52	20 14	22 35	SC	...	§	Amsterdam Time.			
Emmerich	arr.	7 46	9 21	9 55	11 31	13 53	14 2	16 20	18 20	⋮	18 58	20 20	20 51	23 13	¶	Customs Examination				
ZEVENAAR§ 196	arr.	8 38	10 15	10 40	12 20	...	14 44	...	19 41	18 19	...	19 41	21 38	23 38	6 59					

RHEINE, OSNABRUCK and LOHNE.

E.M.	AMSTERDAM§ 198	dep.	...	...	...	...	Ex 2 8 44	...	...	Ex 3 11 34	...	17 8	Ex 3 20 33	Ex 3 20 33	...
...	Rheine 190	dep.	6 50	7 54	...	9 16	...	11 50	13 50	15 6	16 50	21 5	0 27	1 1	...
13	Ibbenburen		7 17	8 19	...	9 33	A	12 18	14 18	15 25	17 18	21 33	B	C	...
28½	Osnabruck 348	{ arr.	7 50	8 51	...	9 54	12 10	12 51	14 51	15 45	17 50	22 6	1 8	1 39	...
		{ dep.	8 16	9 38	...	10 7	12 14	13 35	15 7	15 51	18 21	22 40	1 29	1 49	...
43	Melle		8 43	10 4	...	10 25	⋮	14 3	15 34	RC	18 48	23 6	SC	...	...
52½	Bunde		9 2	10 22	...	10 39	RC	14 32	15 56	16 20	19 11	23 27	...	SC	...
59	Lohne	arr.	9 16	10 35	...	10 50	⋮	14 43	16 7	16 30	19 23	23 38	...	...	...
112	HANOVER 331	arr.	12 13	12 38	...	12 28	13 36	17 38	18 40	17 38	21 57	1 24	3 23	3 35	...

HANOVER 334	dep.	2 32	2 45	1 4	...	7 0	9 0	10 27	Ex 3 13	3	13 15	Ex 2 16 42	15 20	17 41	17 41	...	18 52	...	20 0	...
Lohne	dep.	...	C	4 1	6 30	8 17	10 44	13 37	14 16	15 38	A	17 45	19 3	19 25	...	...	21 17	...	22 35	...
Bunde		SC	SC	4 14	6 43	8 32	10 58	13 50	14 26	15 51	RC	18 5	19 13	19 39	20 48	21 30	...	...	22 48	...
Melle		B	⋮	4 34	7 1	8 52	11 18	14 9	RC	16 10	19 23	18 24	19 27	19 59	21 1	21 49	...	...	23 7	...
Osnabruck ...	{ arr.	4 10	4 23	5 1	7 25	9 18	11 44	14 34	14 53	16 38	18	18 50	19 43	20 25	21 18	22 15	...	...	23 32	...
	{ dep.	4 46	5 22	6 40	7 50	9 51	12 27	15 33	15 6	17 0	18 18	19 27	19 59	21 25	...	22 30	...	...	23 50	...
Ibbenburen		...	...	7 14	8 34	10 24	13 1	16 4	15 27	17 34	...	20 1	20 27	21 59	...	23 4	...	...	0 44	...
Rheine 190	arr.	5 22	6 2	7 40	9 7	10 50	13 27	16 27	15 43	18 0	...	20 27	20 49	22 25	...	23 29	...	...	1 18	...
AMSTERDAM§ 198	arr.	9 58	12 19	15 28	15 28	...	...	...	19 52	...	...	22 14	...	...	...	...	...	...	...	...

A—Hook of Holland-Berlin Express.
B—Flushing-Berlin
C—Flushing-Leipzig and Dresden.
RC—Restaurant Car.
SC—Sleeping Car.
§—Amsterdam Time.

NYMEGEN, CLEVE, VENLO, KEMPEN and COLOGNE.

...	HOOK OF HOLL.	dep.	19 34	...	...	6 59	8 28	...	9 29	...	...	...	12 28	...	14*28	...	...	...	17 32	19 31	...	...
...	ROTTERDAM 196	200 d.	20 14	...	...	7 33	9 14	...	10 34	...	...	...	13 14	...	15 14	...	...	...	19 8	20 14	...	...
...	AMSTERDAM 196, 199	d.	20 42	...	...	7 52	9 25	...	10 57	...	...	...	13 12	...	15 22	...	...	...	18 59	20 42	...	...
...						Ex 3			Ex 3				*			Ex 3			Ex 3	Ex 3		
E.M.	Nymegen 190	§ dep.	7 13	...	...	10 10	11 39	...	12 48	...	...	16 5	...	...	18 2	...	...	...	21 13	...	...	...
10	Cranenburg (Cu. Ex.)	199	7 22	...	B	11 55	...	...	...	...	...	16*17	...	...	18 15	...	...	...	21 32	...	...	...
17	Kleve 199	{ arr.	7 38	...	...	10 17	12 5	...	12 55	...	...	16*32	...	...	18 25	...	RC	...	21 42	...	...	...
		{ dep.	8 5	9	9	10 27	12 9	12 14	13 18	13 32	13 42	16 37	18	3	18 26	19 48	...	21 52	21 44	...	...	...
...	FLUSHING 199	dep.	...	...	...	...	...	...	...	...	...	...	...	...	...	...	18 16	...	RC	...	...	...
...	BOXTEL 191	dep.	...	...	...	9 32	...	...	...	...	15 40	...	...	...	...	...	...	...	...	...	...	...
24½	Goch		8 15	9 24	...	12 20	12 30	13 29	13 50	15	0 16	55	18 17	18 37	20	4	...	22 6	21 56	...	...	...
33	Kevelaer		8 26	9 40	...	12 32	12 50	⋮	14 5	15	17 17	15	18 40	18 40	20	26	...	22 25	⋮	...	...	...
38½	Geldern		8 33	9 49	...	12 40	13 1	⋮	14 16	15	27 17	26	18 52	18 57	20	39	A	22 34	⋮	...	...	...
50	Kempen	arr.	8 51	10 14	RC	12 54	13 28	⋮	14 40	15	48 17	48	19 25	19 12	21	7	...	22 57	⋮	...	...	...
...	ROTTERDAM 194	dep.	...	6*35	...	...	...	9 23	...	...	...	9 23	13 23	15	8	15	8	16 16	17 3	...	...	...
...	Venlo 193 §	... dep.	7 2	9 38	...	10*28	13 8	RC	...	...	14 48	17*	18 43	18 43	20	35	21	18	21 18	SC	⋮	...
...	3 Kaldenkirchen	...	7 0	9 34	...	11 22	13 1	⋮	...	...	15 20	17	17	18 43	18	43	20	34	21 13	22 36	⋮	...
...	14 Kempen	... arr.	7 27	9 57	...	11 46	13 26	⋮	...	...	15 43	17*	45	19	9	19	9	21	2	22 54	⋮	...
...	Kempen	dep.	8 52	10 14	...	12 55	13 27	⋮	14 41	15	49 17	51	19 28	19	13	21	11	¶	22 58	⋮	⋮	...
		{ arr.	9	6	10	27	11	12	13	5	13	41	14	10	14	55	16	1	18	4	19	23	21	25	...	23	11	22	31	⋮	⋮	...
57	Crefeld 330	{ dep.	9	8	10	34	11	13	13	7	13	44	14	12	15	6	16	10	18	36	20	1	19	25	21	33	SC	23	31	22	33	SC	⋮	...
69	Neuss	arr.	9	24	10	58	11	29	13	23	14	5	14	29	15	29	16	29	19	0	20	26	19	41	21	57	...	23	53	22	47	...	⋮	...
...	DUSSELDORF	arr.	10	10	11	19	11	48	13	58	15	12	15	12	15	49	17	10	19	52	20	47	19	57	22	12	22	12	0	13	23	13	0	4	...	...
...	Neuss	dep.	9	25	11	2	11	30	13	24	14	7	14	30	15	35	16	37	19	3	20	31	19	45	22	3	⋮	...	23	54	22	48	0	22	...	...
91½	Cologne Hf.	330, 344	arr.	9	54	11	50	11	59	13	55	14	55	15	0	16	21	17	22	19	51	21	19	20	14	22	51	22	42	0	41	23	16	0	54	...	...

COLOGNE, KEMPEN, VENLO, CLEVE and NYMEGEN.

Cologne—	340		Ex 3	Ex 3	Ex 3													Ex 3	Ex 3							
Hauptbahnhof	dep.	5 39	6 42	8 12	8 30	10 15	11 30	...	13 44	14	9 15	0	15 37	17 18	18 36	19 44	19 49	20 27	21 6	22 19	23 4	...	...	...	...	...
Neuss	arr.	6 10	7 8	C	8 56	11 0	12 14	...	14	9	14 57	15 46	16 2	17 43	19 20	20 9	20 33	20 54	21 55	22 55	23 30	...	...	...	...	...
DUSSELDORF	dep.	6 29	6 29	8 48	8	19 10	45	12	0	...	13 32	14	18	15	16	15	49	17	29	19	7	19	39	20	5	20	26	21	40	22	41	23	5
Neuss	dep.	6 11	7	9		8 57	11	5	12	18	...	14	10	15	2	15	49	16	4	17	44	19	25	20	10	20	34	20	56	22	3	22	56	23	31
Crefeld	{ arr.	...	7	29	¶	9	15	11	28	12	40	...	14	26	15	21	16	10	16	19	18	0	19	47	20	25	21	0	21	11	22	23	23	13	23	47
	{ dep.	D	7	30		9	22	11	42	13	18	...	14	27	15	42	16	47	16	20	18	1	20	10	20	26	21	15	...	22	29	23	31	...	...
Kempen	arr.	SC	⋮	⋮	9	43	11	56	13	31	...	14	36	15	53	17	0	RC	⋮	⋮	20	23	20	35	21	28	...	22	42	23	42	...	...	...
Kempen	dep.	...	⋮	⋮	10*	19	12	-	2	13	37	...	...	15*	58	17	55	...	⋮	⋮	21	36	...	...	...	0	12	...	...
Kaldenkirchen	arr.	⋮	⋮	9	43	10	40	12	26	14	0	...	...	16	22	18	24	...	RC	⋮	21	59	...	...	...	0	35	...	...
Venlo §	arr.	⋮	SC	10	17	11	50	...	14	39	...	...	...	17	29	19	23	...	⋮	⋮	...	...	...	...	...	...	...	...	...
ROTTERDAM 195	a	D. 328	⋮	13	18	17	12	...	19	18	...	...	...	20	48	23	19	...	⋮	⋮	...	...	...	...	...	...	...	...	...
Kempen	dep.	...	⋮	⋮	9	32	11	58	13	33	...	14	37	15	54	17	2	...	⋮	⋮	20	36	21	29	...	22	44	23	43	...	...	...
Geldern		...	RC	⋮	9	47	12	23	13	57	...	14	51	16	19	17	26	...	B	⋮	20	51	21	51	...	23	7	0	0	...	...	...
Kevelaer		...	7	57	⋮	9	57	12	37	14	8	...	15	0	16	28	17	39	...	⋮	21	0	22	3	...	...	...	0	12	...	...	...
Goch		...	8	7	⋮	10	8	12	51	14	23	...	15	10	16	42	17	55	16	54	⋮	21	11	22	17	...	...	0	27	...	...	...
BOXTEL	191	arr.	...	13	34	...	...	...	...	...	...	...	18	34	...	21	24	...	...	⋮	...	...	...	...	...	...	...	...	...	...	...	...
FLUSHING	189	arr.	...	13	37	...	...	...	...	...	...	...	...	...	...	...	...	...	...	⋮	...	...	...	...	...	...	...	...	...	...	...	...
Kleve	{ arr.	...	8	20	⋮	10	21	13	9	14	43	...	15	21	16	58	18	18	17	5	18	47	...	21	21	22	34	...	...	0	45	...	...
	{ dep.	...	8	24	⋮	10	24	13	20	...	...	...	15	20	17	*46	...	...	17	14	18	53	...	...	...	...	...	...	...	...	...	...
Cranenburg	199	... arr.	...	...	⋮	10	34	13	33	...	...	...	15	32	18	0	...	...	...	...	...	...	...	...	...	...	...	...	...	...	...	...
Nymegen	§	arr.	RC	9	10	⋮	11	17	14	22	...	...	16	17	18	50	...	...	18	0	19	39	...	...	...	...	...	...	...	...	...	...
AMSTERDAM	196, 199	d.	10	46	11	27	...	...	14	11	16	40	...	...	18	25	21	54	...	...	20	18	22	10	...	...	...	...	...	...	...	...
ROTTERDAM	196, 201	a	11	46	11	17	...	...	14	31	16	50	...	...	18	50	21	56	...	...	20	56	22	26	...	...	...	...	...	...	...	...
HOOK OF HOLL.	arr.	12	30	12	30	...	...	15	40	18	38	...	...	20	30	...	...	...	...	21	31	22	58	...	...	...	...	...	...	...	...	...

A—Through Cars Flushing or Rotterdam to Cologne, and sleeping car 1&2 class Rotterdam to Leipzig and Flushing to Munich. B—Hook of Holland to Constance & Hague to Basle; Amsterdam to Ventimiglia, *& vice versa.*
C—SC Leipzig to Rotterdam and Munich to Flushing, Thro' Car 1,2,3 class Cologne to Flushing or Rotterdam
D—Thro' Car 1,2,3 class Vienna and Cologne to Amsterdam.
*—Weekdays only.
†—Via Utrecht, p. 196 §—Amsterdam Time. ¶—Via München Gladbach. RC—Restaurant Car.
SC—Sleeping Car, 1&2 class c—Change at Neuss

COLOGNE, EUSKIRCHEN and TREVES.

Dist.	Cologne—			P			P							P		P	
E.M.	Hauptbhf.	dep.	5 2	8 24	8 50	12 25	15 32	16 30	19 55	...	Treves	dep.	7 2	11 5	13 21	13 45	17 25	18 44	19 55	...
13½	Liblar		5 42	RC	9 23	12 58	15 56	17 6	§	...	Ehrang		...	11 13	13 31	⋮	17 34	RC	20 4	...
25	Euskirchen	{ ar.	6 9	9 4	9 50	13 25	16 10	17 32	20 29	...	Erdorf.-Bitburg		7 38	12 0	14 30	14 21	18 24	19 20	20 52	...
		{ dp	6 17	9 5	9 53	13 27	16 11	17 36	20 30	...	Kyllburg		7 45	12 9	14 34	14 29	18 32	19 28	21 0	...
39½	Call		6 51	9 35	10 31	14 4	16 35	18 15	20 57	...	Mürlenbach		...	12 27	14 51	...	18 51	...	21 15	...
57½	Jünkerath-Stdt.		7 45	10 7	11 32	15 2	17 8	19 6	21 26	...	Gerolstein		8 8	12 42	15 4	14 52	19 6	19 51	21 29	...
69	Gerolstein		8 6	10 24	11 51	15 20	17 25	19 27	21 42	...	Jünkerath-Stdt.		8 26	13 10	16	15 10	19 38	20 9	21 56	...
76½	Mürlenbach		8 24	...	12 10	15 37	...	19 47	...	...	Call		8 57	13 55	16 44	15 41	20 22	...	22 34	...
84½	Kyllburg		8 42	10 49	12 27	15 58	17 50	20 3	22 6	...	Euskirchen	{ ar.	9 20	14 25	17 15	16	20 53	20 59	23 2	...
87½	Erdorf.-Bitburg		8 52	10 54	12 36	16	17 56	20 14	22 13	...		{ dp	9 21	14 27	17 27	16	3 21	4 20 59	23 3	...
107½	Ehrang 328		9 36	...	13 19	16 49	...	20 54	...	...	Liblar		9 36	14 51	17 51	...	21 27	...	23 25	...
111	Treves 328	arr.	9 47	11 29	13 30	17 0	18 31	21 5	22 48	...	Cologne Hpt.	arr.	10 1	15 24	18 25	16 38	21 58	21 35	23 55	...

Extra { Cologne ... dep 6 43 18 32 20 53 / Junkerath arr 9 4 21 1 23 13 — RC Restaurant Car.
Extra { Treves dep 8 2 ... / Cologne arr 12 34 ... — §—Refreshment service. P—Ex 2&3 class.

COLOGNE (KOLN), DUSSELDORF, OBERHAUSEN, DORTMUND, HAMM, MINDEN, HANOVER and BERLIN

THROUGH CARRIAGES from Brussels, see page 170; from Flushing, page 189; from Hook of Holland, page 188; from Paris, page 32.

Dist.																														
E.M.	LONDON (Victoria) 28, 163 dep.	...	...	...	...	...	...	15 0	15 0	...	...	B 15 0	14 8 0	...	...	...	...	...	...	23 7 0	...	23 7 0	...	23 7 0	23 7 0	...	...
...	BRUSSELS 170 ... dep.	...	...	...	...	...	...	0 41	0 41	...	...	0 59		...	...	...	...	...	...	7 51	...	10 13	...	10 13	12 50	12 50	...
...	PARIS 32 ..... dep.	...	...	...	...	...	...	18 20	18 20	...	...	23 45		...	...	...	...	...	...	...	...	...	...	8 0	10 10	10 10	...
...	AIX-LA-CHAPELLE dep.	...	...	...	...	...	...	5 1	5 1	...	¶	8 3	...	...	8 17	...	...	...	...	10 52	...	13 6	13 36	15 4	16 2	15 40	...
...	COLOGNE ..... { arr.	...	...	...	...	...	...	6 0	6 0	...	W	9 2	...	...	9 28	...	W	...	...	11 51	...	14 0	14 45	16 3	M	16 34	...
	Hauptbahnhof { dep.	P						Ex 3	Ex 3		Ex 3	Ex 3					Ex 3		Ex 3		Ex 2	Ex 3	Ex 3	Ex 3		Ex 2	P		
3¼	Mülheim-am-Rhein ...	...	...	...	...	...	6 44	6 17	6 50	...	7 55	9 22	8 40	10 0	10 43	10 35	11 7	11 33	11 28	12 56	...	14 52	15 35	16 46	17 0	16 58	18 28
25	Dusseldorf { arr.	...	...	...	...	...	6 56	SC	†	...	...	RC	8 46	...	RC	...	RC	11 42	RC	RC	...	...	...	H	...	...	18 36
...	Dusseldorf { dep.	...	...	...	...	...	7 40	6 54	7 33	...	8 26	9 57	9 20	10 35	11 15	11 10	11 48	12 14	11 59	13 29	...	RC	16 8	17 18	17 56	17 31	19 9
...	Hauptbahnhof { dep.	5 51	...	...	...	...	7 51	7 10	7 37	7 24	8 28	10 2	9 23	10 37	11 18	11 12	11 52	12 19	12 1	13 34	...	...	16 11	17 22	...	...	19 11
39	Duisburg 348 ..... arr.	6 10	...	4 32	...	...	8 27	7 20	7 58	7 45	...	10 23	9 41	10 56	11 37	11 29	12 12	12 40	12 18	13 52	...	...	16 31	17 42	G	17 52	19 47
44½	Oberhausen 348 arr.	..	...	4 38	...	...	8 55	7 30	RC	...	8 46	10 34	9 52	11 6	11 46	...	12 21	13 27	...	14 2	...	...	16 41	17 52	RC	...	20 0
...	LONDON (Liverpool St) dep.	...	...	...	...	...	...	H	R	...	...	...	...	...	...	Ex 3 20 30	...	...	...	...	...	...	...	...	...	RC	...
...	FLUSHING 189 ... dep.	...	...	...	...	...	...	...	...	...	...	...	...	...	...	Via Hook of Holland p. 188	...	...	...	...	...	...	...	...	...	...	...
...	BOXTEL 191, 328 dep.	...	...	...	...	...	...	...	...	...	...	...	...	...	...	Arnheim, p. 196	...	...	...	...	...	...	...	...	...	...	...
...	ROTTERDAM 196 dep.	...	...	...	...	...	...	...	...	...	...	...	...	...	...		...	...	...	...	...	...	...	...	...	...	...
...	AMSTERDAM 196 dep.	...	...	...	...	...	...	...	...	...	...	...	...	...	...		...	...	...	...	...	...	...	...	...	...	...
...	Wuppertal-Elberfeld	...	...	...	...	...	...	...	...	...	...	...	...	...	...		...	...	...	...	...	15 38	...	...	17 40	...	...
...	,, -Barmen ...	...	...	...	...	...	...	...	...	...	...	...	...	...	...		...	...	...	...	...	15 45	...	...	...	...	...
...	Hagen ..... dep.	...	...	...	...	...	...	...	...	...	...	...	...	...	...		...	...	...	...	...	16 13	...	...	18 3	...	...
...	Oberhausen ..... dep.	...	...	4 42	...	...	8 59	7 32	...	...	...	10 38	9 54	11 8	11 46	...	12 23	13 32	...	14 4	...	...	16 42	17 54	...	...	20 1
51½	Alten-Essen	...	...	4 58	...	...	9 13	7 44	...	...	...	10 52	10 4	11 18	11 58	...	12 33	13 50	...	14 15	...	...	16 52	18 4	...	...	20 17
56	Gelsenkirchen	...	...	5 10	...	...	9 27	7 53	...	...	...	11 1	10 12	11 25	12 7	...	12 41	14 3	...	14 35	...	...	17 0	18 12	...	...	20 27
59	Wanne 348 ..... { arr.	...	...	5 16	...	...	9 34	8 0	...	...	...	11 8	10 17	11 31	12 13	...	12 47	14 10	...	14 30	...	...	17 6	18 18	...	...	20 33
	{ dep.	...	...	5 18	P	...	9 35	8 1	...	...	...	11 11	10 18	11 32	12 15	...	12 49	14 39	...	14 32	...	...	17 8	18 19	...	...	20 35
61½	Herne	...	...	5 23	...	...	9 41	...	...	...	...	...	10 23	11 38	...	...	12 55	14 46	...	14 38	...	...	17 14	18 25	...	...	20 40
75	Dortmund ..... arr.	...	...	5 48	RC	10 4	8 21	...	...	...	...	11 32	10 42	11 55	12 34	...	13 11	15 8	...	14 55	H	...	17 31	18 41	...	...	21 4
...	BRUSSELS 170 ... dep.	...	...	...	...	0 41	...	...	0 41	...	...	...	...	...	0 59	...	...	...	...	...	10 13	...	...	...	12 50	...	12 50
...	AIX-LA-CHAP. d.	...	...	...	...	6P31	...	...	5 27	...	...	...	7 45	...	7 45	10 6	...	...	...	...	13 58	...	...	...	16 2	14 45	16 40
...	EM. M. Gladbach d.	...	...	5 21	...	A	7 43	...	6 57	...	...	B	8 56	...	9 20	11 8	...	...	...	...	14 50	...	...	...	16 49	16 34	17 58
...	15 Crefeld 329 dep.	5 15	6 3	...	...	8 6	...	...	7 19	7 19	...	...	9 18	...	9 49	11 30	...	...	...	...	15 13	...	...	...	17 8	17 14	18 31
...	27½ Duisburg ... dep.	6 11	7 25	...	...	8 25	...	...	8 0	7 46	8 50	...	9 49	...	10 3	11 49	...	12 19	...	...	15 31	...	...	...	17 26	17 54	19 49
...	Oberhausen d.	6 7	7 21	...	...	8 20	...	...	7 43	7 43	8 49	...	9 39	...	10 11	11 40	...	...	...	...	15 24	...	...	...	...	17 29	19 46
...	32½ Mulheim-Ruhr ...	6 19	7 33	...	...	8 33	...	...	8 11	7 55	9 0	...	9 57	...	10 44	11 54	...	...	...	...	15 40	...	...	...	G	18 3	19 59
...	39½ Essen ..... { arr.	6 30	7 42	...	...	8 45	...	...	8 26	8 6	9 16	...	10 10	...	10 58	12 8	...	12 35	...	...	15 53	...	...	...	17 43	18 15	20 20
	{ dep.	6 32	7 44	5 20	8 40	8 48	...	...	8 29	8 8	9 17	...	10 12	...	11 0	12 13	...	12 36	...	...	15 55	...	...	...	17 44	18 17	20 21
...	49 Bochum	6 43	7 59	5 37	8 53	9 0	...	...	8 46	8 20	9 29	...	10 24	...	11 17	12 25	...	...	...	...	16 7	...	...	...	17 55	18 29	20 42
...	61 Dortmund arr.	7 1	...	6 1	9 16	9P22	...	...	9 7	8 40	9 45	...	10 44	...	11 44	12 45	...	13 1	...	...	16 25	...	...	...	18 11	18 49	21 5
...	Dortmund ..... dep.	5 7	7 2	...	6 11	10 21	...	...	9 10	...	...	11 35	10 50	13 6	12 36	12 47	...	15 33	13 2	14 58	16 27	...	17 53	18 45	18 12	...	21 16
84½	Camen	5 26	H	6 30	...	10 40	...	...	...	...	...	...	11 2	13 26	...	...	...	15 50	...	...	...	...	18 10	...	...	...	21 34
94	Hamm 348 ..... { arr.	5 46	7 23	...	6 50	...	11 0	...	9 34	...	...	11 59	11 15	13 44	12 57	13 11	...	16 10	13 21	15 19	16 48	16 51	18 28	19 9	18 34	...	21 53
	{ dep.	5 50	7 28	...	8 0	...	11 5	...	9 41	...	...	12 6	...	14 0	13 4	To Altona (Through train from Munich, see p. 346)	...	16 26	13 25	15 26	...	17 1	18 50	19 17	18 47	...	22 0
107	Beckum Neu	6 21	7 47	...	8 28	...	11 34	...	...	...	...	...	...	14 32	...		...	16 55	...	...	...	...	19 21	...	...	...	22 27
119	Rheda	6 46	...	...	8 49	...	11 56	...	RC	...	...	...	...	14 56	...		...	17 16	...	...	...	...	19 44	...	...	...	22 48
124½	Gütersloh	7 4	8 9	...	9 0	...	12 7	...	10 20	...	...	...	...	15 9	...		...	17 42	...	...	...	...	20 5	20 0	...	...	22 58
132½	Brackwede	7 31	...	...	...	...	12 28	...	...	...	...	...	...	15 29	...		...	18 6	...	16 0	...	...	20 27	...	RC	...	...
135½	Bielefeld	7 43	8 27	...	9 21	...	12 40	...	10 41	...	...	12 56	...	15 46	13 51		...	18 19	...	16 18	...	17 53	20 38	20 18	...	...	23 18
144	Herford	8 0	8 40	...	9 46	...	12 58	...	10 56	...	...	...	...	16 0	14 3		...	18 39	...	16 31	...	...	20 59	20 39	...	...	23 33
150½	Lohne ..... arr.	8 10	8 47	...	9 58	...	13 8	...	11 5	...	...	...	...	16 9	...		...	18 49	...	16 40	...	...	21 9	20 42	...	...	23 44
		1	2	3	4	5	6	7	8	9	10	11	12	13	14	15	16	17	18	19	20	21	22	23	24	25	26

		1	2	3	4	5	6	7	8	9	10	11	12	13	14	15	16	17	18	19	20	21	22	23	24	25	26
...	LONDON (L'pool St.) 188	...	...	...	...	...	...	...	...	20 30	...	...	...	...	...	...	...	...	...	...	...	...	...	...	...	...	...
...	HK. OF HOLLAND dp	...	...	...	...	...	...	...	...	7 25	...	...	...	...	...	...	...	...	...	...	...	...	...	...	...	...	...
...	RHEINE 328 ..... dep.	...	...	...	6 50	...	...	...	9 16	...	...	...	...	13 50	...	...	15 6	...	...	15 6	...	...	...	16 50	...	...	21 5
...	Lohne ..... dep.	8 14	8 48	...	10 2	...	13 17	...	11 7	Ex 2 D	...	...	...	16 12	...	...	Ex 3 16 31	Ex 3	...	Ex 3 16 41	18 52	...	21 14	20 43	...	Ex 3 ...	23 47
154	Bad Oeynhausen	8 25	8 56	...	10 15	...	13 26	...	11 15	...	...	...	...	16 22	14 17	...	16 40	...	...	16 50	19 4	...	21 26	20 51	...	...	23 55
163½	Minden ..... { arr.	8 45	9 7	...	10 35	...	13 43	...	11 30	...	...	...	...	16 42	14 27	...	16 51	...	...	17 2	19 24	...	21 46	21 4	...	...	0 13
	{ dep.	8 52	9 8	...	10 40	...	13 45	...	11 31	RC	...	B	...	17 14	14 28	...	16 52	...	...	17 3	19 29	...	21 52	21 6	...	...	0 17
169	Bückeburg	9 6	9 17	...	10 54	...	14 0	...	11 41	...	...	...	...	17 30	...	...	PC	...	...	17 13	19 44	...	22 6	21 16	...	...	0 29
186	Haste	9 51	...	...	11 29	...	14 34	...	11 59	...	...	...	...	18 5	...	...	...	...	...	...	20 31	...	22 41	...	...	...	...
190	Wunstorf 351	10 0	...	...	11 41	...	14 44	...	12 9	...	...	...	...	18 15	...	...	...	...	...	...	20 42	...	22 52	...	...	...	1 3
203½	Hanover ..... arr.	10 33	9 57	...	12 13	...	15 3	...	12 28	13 36	...	14 9	...	18 40	15 14	...	17 38	...	15 20	17 52	21 17	19 5	23 16	21 57	20 36	...	1 24
			RC														H	RC		H							
...	Hanover ..... dep.		10 11	...	12 27	...	...	...	12 50	...	13 55	...	18 13	20 53	...	...	18 8	18 5	15 33	18 8	...	19 13	23 47	23 8	20 53	...	1 38
213½	Lehrte 352 ..... { arr.	...	10 28	...	12 53	...	...	...	...	...	14 21	...	18 38	21 8	...	...	18 22	...	15 49	18 22	...	...	0 4	23 25	21 8	...	1 56
	{ dep.	...	10 29	...	13 2	...	...	...	...	...	14 24	...	18 45	21 9	...	...	18 23	...	15 51	18 23	...	Via Halle	0 6	23 28	21 9	...	1 58
225½	Peine	...	10 45	...	13 24	...	...	...	...	...	14 48	...	19 8	21 25	...	...	18 40	...	16 8	18 40	...	...	0 28	...	21 25	...	...
241	Brunswick ..... arr.	...	11 8	...	13 58	...	...	...	14 6	...	15 28	...	19 49	21 50	...	...	19 2	Via Halle.	16 32	19 2	...	...	1 5	...	21 50	...	...
270½	Bad Harzburg ar.	...	13 9	...	16 28	...	...	...	14 58	...	17 56	...	22 18	0 58	...	...	22 18		17 56	22 18	...	...	...	...	0 56	...	...
294½	MAGDEBURG 359 arr.	...	12 25	...	...	...	...	...	15 14	...	18 53	...	22 18	23 7	...	...	20 24	...	17 46	20 24	...	21 44	...	4 2	23 7	...	5 35
372	LEIPZIG via Halle 359 ..... arr.	...	14 58	...	...	...	...	RC	17 4		22 52	...	2 32	2 32	...	...	23 31	22 26	19 46	23 31	...	23 31	...	6 0	2 32	...	8 39
								Ex 3	Ex 3	Ex 2		Ex 3			Ex 3			Ex 2			Ex 3				Ex 2		
...	Hanover ..... dep.	...	...	...	13 30	...	17 0	12 50	12 42	13 42	...	14 21	...	19 30	...	...	...	...	15 27	18 2	...	19 13	...	23 8	20 47	...	1 38
214	Lehrte ..... { arr.	...	...	...	13 45	...	17 23	...	12 58	...	...	...	...	19 53	...	...	...	...	...	18 18	...	...	...	23 25	...	...	...	1 56
	{ dep.	...	...	...	13 59	...	17 26	...	12 59	...	...	...	...	19 56	...	...	...	...	...	18 19	...	...	...	23 28	...	From Norddeich	...	1 58
230	Isenbüttel	...	...	...	15 7	...	18 17	...	...	...	...	...	...	20 50	...	...	...	...	...	...	...	...	...	0 22	RC	...	...	...
247	Fallersleben	...	...	...	15 23	...	18 33	...	...	RC	...	...	...	21 6	...	...	...	...	...	...	...	...	...	0 39	...	...	...	...
258½	Oebisfelde	...	...	...	15 46	...	18 56	...	...	...	...	B	...	21 31	...	...	...	...	...	19 4	...	...	...	0 59	...	...	...	2 54
...	Oebisfelde ..... dep.	...	...	...	16 19	...	19 25	Via Hildesheim.	...	...	...	...	...	22 24	...	...	...	...	...	...	...	...	...	...	...	...	...	...
298½	Magdeburg ... arr.	...	...	...	17 53	...	21 10		...	...	...	...	...	23 31	...	...	...	...	...	19 25	...	...	...	...	...	...	...	5 40
																				21 10	...	...	...	...	...	...	7 16
...	Oebisfelde ..... dep.	...	...	...	15 47	...	19 12		...	...	...	...	...	21 45	...	From Bremen	...	...	...	19 5	...	...	...	1 3	...	E	2 57	
277	Gardelegen	...	...	...	16 25	...	19 50		14 1	...	...	...	...	22 20	...		...	...	...	19 27	...	...	...	1 33	...	...	...	
297	Stendal ..... arr.	...	...	...	17 17	...	20 30		14 25	...	...	...	...	23 0	...		...	...	...	19 53	...	20 51	...	2 15	...	13 24	3 48	
...	Stendal ..... dep.	...	...	...	17 30	...	21 1		...	...	17 30	...	...	23 14	...		...	...	...	20 10	...	21 1	...	Ex 3 3 14	...	SC	4 23	
333½	Magdeburg 338 arr.	...	...	...	18 54	...	21 44	15 14	15 21	...	18 54	...	...	0 26	...		...	...	...	21 26	...	21 44	...	4 2	...	...	5 35	
...	Stendal ..... dep.	...	...	...	17 31	...	...	...	14 27	...	...	...	...	23 8	...	...	19 7	...	...	Ex 3 19 57	...	...	...	2 23	...	3 30	3 54	
318½	Rathenow	...	...	...	18 18	...	...	...	14 51	...	...	...	...	23 46	...		19 31	...	...	20 21	...	20 52	...	3 2	...	3 53	4 39	
325	Nennhausen	...	...	...	18 30	...	...	...	...	...	...	...	...	23 55	...		...	...	...	...	...	...	...	...	...	...	...	
344½	Wustermark	...	...	...	19 9	...	...	...	...	...	...	...	...	0 27	...		RC	...	...	...	...	...	...	...	...	...	...	
355	Spandau 338	...	...	...	19 28	...	...	...	15 29	...	...	...	...	0 46	...		20 15	...	...	...	...	...	...	...	...	...	5 8	
...	BERLIN—																										
	Lehrter Bahn't arr.	...	...	...	19 48	...	...	...	...	...	...	...	...	1 2	...		20 30	...	...	21 0	...	...	...	3 57	...	4 48	5 27	
360	Charlottenburg arr.	...	...	...	...	...	...	...	15 43	...	17 19	...	...	...	...		...	...	...	...	...	...	...	...	...	5 5	...	
361½	Zoolog-Garten ... arr.	...	...	...	...	...	...	...	15 54	16 10	17 30	...	...	...	...		...	...	...	21 13	...	22 6	...	4 12	...	...	5 45	
364½	Friedrichstrasse arr.	...	...	...	...	...	...	...	16 6	16 21	17 40	...	...	...	...		...	...	17 59	21 24	...	22 17	...	4 19	23 15	...	5 53	
365½	Alexanderplatz arr.	...	...	...	...	...	...	...	16 15	...	17 48	...	...	...	...		...	...	18 10	21 35	...	22 29	...	4 30	23 25	...	6 4	
367	Schlesischer Bhf arr.	...	...	...	...	...	...	...	16 22	16 34	17 53	...	...	...	...		...	...	...	21 44	...	22 39	...	4 39	...	...	6 13	
...	Potsdamer Bhf. arr.	...	14 20	...	...	...	...	16 56	...	...	...	...	...	...	...		...	...	18 29	21 52	...	22 46	...	4 47	23 38	...	6 20	

NOTE.—Roughly calculated, 8 km. = 5 miles.

FOR NOTES AND CONTINUATION OF TRAINS, see next page.

COLOGNE (KOLN) DUSSELDORF, OBERHAUSEN, DORTMUND HAMM, MINDEN, HANOVER and BERLIN.

LONDON (Vic) 163	dep.	...	23*i* 0	...	...	...	23*i* 0	...	23*i* 0	...	11 0	...	...	...	...	10 30	...	10 30	15§ 0	...
BRUSSELS 170	dep.	...	10 13	...	...	...	15 42	15 42	15 42	...	18 15	...	...	...	...	18 29	...	18 29	22 10	...
PARIS 32	dep.	...	8 0	...	...	...	10 10	10 10	10 10	...	...	...	...	...	...	14 20	...	14 20	19 15	...
AIX-CHAPELLE	dep.	...	15 4	16 50	...	...	18 38	18 38	18 38	...	20 42	...	...	...	...	21 32	...	21 32	0 49	...
COLOGNE	arr.	...	16 3	18 36	W	...	19 38	19 38	19 38	...	21 34	...	...	...	...	22 29	...	22 29	1 44	...
Hauptbahnhof	dep.		18 41	19 24	Ex 3 19e16	...	20 21	Ex 3 19 42	P 21 27	P ...	Ex 3 22 7	...	...	Ex 3 ...	Ex 3 ...	Ex 3 22 40	22 40	23 6	Lx 2 1 45	...
Mulheim-am-Rhein	...		...	19 33	19 26	...	...	...	¶	...	SC	...	...	...	...	F	22 50	...	N	...
Dusseldorf Hauptbahnhof	arr.		19 14	20 5	19 54	...	21 2	20 14	22 2	...	...	...	...	...	...	23 19	23 36	23 43	...	...
	dep.		19 17	20 8	19 58	...	21 6	20 17	22 6	22 38	...	...	...	...	...	23 24	23 55	23 45	...	...
Duisburg 348	arr.		19 37	20 28	20 18	...	21 26	20 37	22 26	22 56	...	...	...	...	...	23 43	0 36	0 4	...	...
Oberhausen 348	arr.	...	⋮	20 40	...	...	21 35	20 47	22 36	...	H	...	...	...	...		1 5	⋮	⋮	...
LONDON (Liverpool St)	dep.	...	⋮	...	RC	...	...	RC	⋮	...	⋮	...	...	10 0	10 0	⋮	...	...	⋮	...
FLUSHING 189	dep.	...	⋮	...	⋮	...	...	⋮	SC	...	⋮	...	...	18 33	18 33	⋮	...	...	⋮	...
BOXTEL 194	dep.	...	⋮	...	⋮	...	...	⋮	⋮	...	⋮	...	...	...C	...	⋮	...	...	⋮	...
ROTTERDAM 196	dep.	...	⋮	...	⋮	...	...	⋮	⋮	...	⋮	...	...	...	...	⋮	...	...	⋮	...
AMSTERDAM 196	dep.	...	⋮	...	⋮	...	...	⋮	⋮	...	⋮	...	...	...	...	⋮	...	...	⋮	...
Wuppertal-Elberfeld		...	⋮	⋮	⋮	...	...	⋮	⋮	...	22 54	Ex 3	...			⋮	...	⋮	2 24	...
,, -Barmen		...	⋮	⋮	⋮	...	...	⋮	⋮	...	23 2	⋮	...			⋮	...	⋮	⋮	...
Hagen	dep.	...	⋮	⋮	⋮	...	...	⋮	⋮	...	23 27	⋮	...			⋮	...	⋮	2 48	...
Oberhausen	dep.	...	⋮	20 42	⋮	...	21 37	20 49	22 38	⋮	⋮	⋮	...			⋮	1 11	⋮	⋮	...
Alten-Essen		...	⋮	20 55	⋮	...	21 47	21 1	22 50	⋮	⋮	⋮	...			⋮	1 34	⋮	⋮	...
Gelsenkirchen		...	⋮	21 4	⋮	...	21 55	21 9	23 0	⋮	⋮	⋮	...			⋮	1 49	⋮	⋮	...
Wanne 348	arr.	...	⋮	21 10	⋮	...	22 1	21 17	23 7	⋮	⋮	⋮	...			⋮	1 56	⋮	⋮	...
	dep.	...	⋮	21 23	⋮	22 22	⋮	21 18	23 9	⋮	⋮	⋮	...			⋮	1 59	⋮	⋮	...
Herne		...	⋮	21 29	⋮	22 30	⋮	21 24	23 16	⋮	⋮	⋮	...			⋮	2 7	⋮	⋮	...
Dortmund	arr.	...	⋮	21 52	⋮	22 55	⋮	21 42	23 33	⋮	⋮	⋮	...			⋮	2 36	⋮	⋮	...
BRUSSELS 170	dep.	12 50			15 42	⋮	⋮	⋮	⋮	⋮	⋮	17 5	...			18 29	...	⋮	⋮	...
AIX-LA-CHAP.	dep.	16 40		...	18 23	⋮	...	...	⋮	⋮	⋮	20 51	...			21 39	...	⋮	⋮	...
M. Gladbach	dep.	17 48		...	19 26	⋮	...	...	⋮	⋮	⋮	21 57	...			22 46	...	⋮	⋮	...
Crefeld 329	dep.	18 13		...	19 48	⋮	...	...	⋮	⋮	⋮	22 21	...			23 14	...	⋮	⋮	...
Duisburg	dep.	18 38	19 39	...	20 19	⋮	...	...	⋮	23 5	⋮	22 45	...			23 51	...	0 5	⋮	...
Oberhausen	dep.	18 16	19 12	...	19 46	⋮	...	...	⋮	...	⋮	22 25	...			23 36	...	23 56	⋮	...
Mulheim-Ruhr		18 46	19 47	...	20 27	⋮	...	...	P	23 16	⋮	22 54	...			0 2	...	0 15	⋮	...
Essen	arr.	18 58	20 0	...	20 39	⋮	...	...	⋮	23 30	⋮	23 5	...			0 19	...	0 30	⋮	...
	dep.	18 59	20 2	...	20 40	⋮	...	...	⋮	23 34	⋮	23 9	...			0 21	...	0 32	⋮	...
Bochum		19 11	20 17	...	20 51	⋮	...	...	⋮	23 48	⋮	23 16	...			0 38	...	0 52	⋮	...
Dortmund	arr.	19 31	20 37	...	21 11	⋮	...	...	⋮	0 13	⋮	23 37	...			1 1	...	1 12	⋮	...
Dortmund	dep.	19 38		21 58	⋮	23 16	...	...	23 36	⋮	To	23 40	...			1 5	2 46	⋮	⋮	...
Camen		...	...	22 18	...	23 34	...	...	...	⋮	Leipzig.	...	...			...	3 5	...	⋮	...
Hamm	arr.	20 1	...	22 35	...	23 50	...	...	23 58	⋮	⋮	0 6	0 4			1 31	3 22	...	3 25	...
	dep.		...	22 40	...	0 16	...	...	0 11	⋮	⋮	0 31	⌒			1 38	3 46	...	3 29	...
Beckum Neu		...	.	23 10	...	0 54	...	...	⋮	⋮	⋮	...	⋮			...	4 18	...	⋮	...
Rheda		...	...	23 29	...	1 17	...	...	⋮	⋮	⋮	...	⋮			...	4 40	...	⋮	...
Gütersloh		...	...	23 39	...	1 29	...	...	¶	⋮	⋮	1 11	...			...	4 52	...	⋮	...
Brackwede		...	...	23 56	...	1 48	...	...	⋮	⋮	⋮	⋮	⋮			...	5 16	...	⋮	...
Bielefeld		...	...	0 16	...	2 36	...	...	1 1	...	...	1 32	...			2 31	5 32	...	⋮	...
Herford		...	...	0 21	...	2 58	...	...	⋮	⋮	⋮	1 44	...			⋮	6 4	...	⋮	...
Lohne	arr.	...	...	...	...	3 9	...	...	⋮	⋮	⋮	⋮	...			⋮	6 15	...	⋮	...
		27	28	29	30	31	32	33	34	35	36	37	38	39	40	41	42	43	44	45

Via Tilburg, Nymegen, Arnhem and Rheine, p. 190.

NOTES.

A—Runs from May 18th to 28th and from July 26th to September 4th.
B—Paris to Warsaw (Niegoreloje) 1.2.3 class and SC.
C—SC Flushing, The Hague or Amsterdam-Berlin also Amsterdam-Leipzig.
D—Hook of Holland and Berlin; Restaurant and Saloon Cars.
E—Runs from July 1st to Aug. 27th.
F—Sleeping Car, 1&2 class Aix-la-Chapelle or Cologne-Berlin and Refreshment Service
G—Thro' Cars 1&2 class Paris, Brussels, Aix-la-Chapelle to Berlin, or Cologne to Berlin.
H—Refreshment Service.
M—Via München - Gladbach and Krefeld.
N—Nord Express, train de luxe: 1&2 cl. London, via Ostend or Calais to Berlin daily; Calais or Paris to Warsaw on Sat., Tues., and Thurs.; Ostend to Bucharest; Paris to Riga and Hamburg.
P—Ex 2&3 class
R—Thro' Cars 1.2.3 cl Cologne-Berlin.
W—From Munich.
*—Via Ostend; also depart London (Vic.) at 14.0 via Calais (See p. 9).
†—Via Neuss.
‡—Sundays excepted
¶—Sleeping Cars, 1, 2 and 3 class and Refreshment Service.
§—Via Calais.
RC—Restaurant Car.
SC—Sleeping Car, 1 and 2 class.
e—Dep Cologne Deutz.
i—Via Dunkerque. Weekdays only (also Sundays from July 1st to September 2nd).
n—This connection is made from Aix la Chapelle via M. Gladbach and Duisburg.
r—From June 29th to Sept. 8th.
x—Not after August 31st.

		27	28	29	30	31	32	33	34	35	36	37	38	39	40	41	42	43	44	45
LONDON (L'pool St.)		...	...	...	...	...	...	...	⋮	...	⋮	...	...	⋮	⋮	⋮	...	...	⋮	...
HK. OF HOLLAND	dep.	...	...	...	...	...	...	...	⋮	...	⋮	...	...	⋮	⋮	⋮	...	...	⋮	...
RHEINE 328	dep.	...	...	...	...	...	...	...	⋮	...	⋮	...	...	0 27	1 1	⋮	...	...	⋮	...
Lohne	dep.	...	...	..	...	3 16	...	...	⋮	...	⋮	...	...	SC	SC	⋮	6 22	...	⋮	...
Bad Oeynhausen		...	...	...	...	3 27	...	...	⋮	...	1 59	...	...	...	2 31	⋮	6 34	...	⋮	...
Minden	arr.	...	...	...	...	3 46	...	...	1 32	...	2 12	...	...	2 27	2 44	⋮	6 54	...	⋮	...
	dep.	...	...	...	...	3 53	...	...	1 33	...	2 13	...	...	2 28	2 45	⋮	7 6	...	⋮	...
Bückeburg		...	...	...	...	4 6	...	...	⋮	...	2 24	...	...	...	...	⋮	7 21	...	⋮	...
Haste		...	...	...	...	4 37	...	...	⋮	...	⋮	...	...	...	...	⋮	7 57	...	⋮	...
Wunstorf		...	...	...	...	4 47	...	...	⋮	...	⋮	...	...	...	...	⋮	8 9	...	⋮	...
Hanover	arr.	...	...	...	...	5 20	⌒	...	2 18	...	3 5	...	...	3 23	3 35	3 42	8 45	...	5 26	...
Hanover	dep.	...	...	...	...	6 16	⋮	...	2 26	...	⋮	...	...	...	3 51	⌒	...	...	6 16	...
Lehrte 352	arr.	...	...	...	...	6 29	⋮	...	...	...	⋮	...	...	...	4 7	⋮	...	...	6 29	...
	dep.	...	...	...	...	6 30	⋮	...	...	...	⋮	...	...	...	4 8	⋮	...	...	6 30	...
Peine		...	...	...	...	6 46	⋮	...	...	...	⋮	...	...	...	4 23	⋮	...	...	6 46	...
Brunswick	arr.	...	...	...	...	7 11	⋮	...	3 38	...	⋮	...	...	...	4 46	⋮	...	...	7 11	...
Bad Harzburg	ar	...	...	...	...	8 21	⋮	...	7 38	...	⋮	...	...	...	7 38	⋮	...	...	8 21	...
MAGDEBURG 359	arr.	...	...	...	...	8 29	⋮	...	4 48	...	⋮	...	...	...	6 4	⋮	...	...	8 29	...
LEIPZIG via Halle 359		...	...	...	..	10 58	⋮	...	8 39	...	⋮	...	...	...	8 19	⋮	...	...	10 58	...
Hanover	dep.	...	...	...	...	6 23	6 16	7 33	2 26	...	3 19	...	...	Ex 3 3 38	...	Ex 3 4 0	9 54	...	Lx 2 5 34	Ex 3
Lehrte	arr.	...	...	...	...	6 48	6 29	7 48	⋮	...	⋮	...	...	⋮	...	⋮	10 18	...	⋮	From Wilhelmshaven
	dep.	...	...	...	...	6 58	6 30	7 49	⋮	...	⋮	...	...	⋮	...	SC	10 22	...	⋮	
Isenbüttel		...	...	...	...	7 52	H	...	⋮	...	⋮	...	...	⋮	...	⋮	11 16	...	⋮	
Fallersleben		...	...	...	...	8 8	⋮	⋮	⋮	...	⋮	...	...	⋮	...	⋮	11 32	...	⋮	
Oebisfelde	arr.	...	...	...	...	8 31	⋮	8 37	⋮	...	⋮	...	...	⋮	...	⋮	11 53	...	N	
Oebisfelde	dep.	...	...	...	...	8 43	⋮	8 43	⋮	...	⋮	...	...	⋮	...	⋮	12 5	...	⋮	
Magdeburg	arr.	...	...	...	...	10 19	8 29	10 19	⋮	...	⋮	...	...	⋮	...	⋮	13 44	...	⋮	
Oebisfelde	dep.	...	...	...	..	8 45	⋮	8 38	⋮	...	⋮	...	...	⋮	...	⋮	11 58	...	⋮	...
Gardelegen		...	...	...	...	9 24	⋮	9 0	⋮	...	⋮	...	...	⋮	...	5 36	12 33	...	⋮	...
Stendal	arr.	...	...	...	⌒	10 7	⋮	9 24	⋮	...	5 14	...	..	⋮	...	6 6	13 13	...	⋮	10 45
Stendal	dep.	...	...	...	Ex 3 11 7	10 27	⋮	10 27	⋮											
Magdeburg 338	arr.	...	...	...	11 51	11 45	⋮	11 43	4 48	...	⋮	...	...	⋮	...	7 8 8 32	13 19 14 38	...	⋮	11 7 11 51
Stendal	dep.	...	...	...	...	11 41	⋮	9 29	⋮	...	5 18	...	...	⋮	...	6 8	...	...	⋮	10 47
Rathenow		...	...	...	...	12 25	⋮	9 54	⋮	...	⋮	...	...	⋮	...	6 35	...	...	⋮	11 11
Nennhausen		...	...	...	...	12 37	⋮	⋮	⋮	...	⋮	...	...	⋮	...	⋮	...	...	⋮	...
Wustermark		...	...	...	...	13 16	⋮	...	⋮	...	⋮	...	...	⋮	...	⋮	...	...	⋮	...
Spandau 338		...	...	...	...	13 40	⋮	10 36	⋮	...	⋮	...	...	⋮	...	7 18	...	...	⋮	...
BERLIN—																				
Lehrter Bahn'f	arr.	...	...	...	...	14 0	⋮	...	⋮	...	...	...	...	⋮	...	...	...	...	⋮	12 5
Charlottenburg	arr.	...	...	...	...	...	⋮	10 48	⋮	...	6 44	...	...	6 52	...	7 32	...	...	⋮	...
Zoolog-Garten	arr.	...	...	...	...	...	⋮	10 59	⋮	...	6 55	...	...	7 3	...	7 43	...	...	8 32	...
Friedrichstrasse	arr.	...	...	...	...	...	⋮	11 10	⋮	...	7 7	...	...	7 15	...	7 55	...	...	8 43	...
Alexanderplatz	arr.	...	...	...	...	...	⋮	11 19	⋮	...	7 17	...	...	7 29	...	8 5	...	...	⋮	...
Schlesischer Bhf	arr.	...	...	...	...	...	⋮	11 26	⋮	...	7 26	...	...	7 36	...	8 13	...	...	8 55	...
Potsdamer Bhf.	arr.	...	...	...	...	...	10 29	...	6 50	...	...	...	...	...	...	...	...	...	...	...

BERLIN, HANOVER, HAMM, DORTMUND OBERHAUSEN DUSSELDORF and COLOGNE.

THROUGH CARRIAGES from Berlin (Friedrichstrasse).
- Berlin—Aix-la-Chapelle and Cologne (1.2.3 cl.) in 8.43.
- Berlin—Cologne and Hook of Holland (1.2.3 cl.) in 9.24.
- Berlin—Cologne or Aix la Chapelle, Brussels and Paris (1&2) in 8.28.
- Berlin—Cologne (1&2 cl.) in 15.47 also 1,2,3 cl. in 13.57 & 23.37.
- Berlin—Flushing, or Amsterdam also Dresden-Amsterdam (1.2.3 cl.) in 22.56.
- Berlin—Hook of Holland, Amsterdam or the Hague in 13.49.
- (Stolpce) Berlin—Aix-la-Chapelle, and Paris in 10.57.

Dist.	BERLIN—																														
KM.											Mx 2	Ex 3	Ex 3	Ex 3	Ex 3	Ex 3			Ex 3	Ex 2	Ex 3	Ex 3	Ex 2	P		Ex 3		
	Schlesischer Bhf. *dp.*	...	...	...	...	...	...	...	...	...	8 15	...	8 26	9 8	...	...			10 42	9 48	...	...	13 36	13 40	...	15 34	...	...	...	19 17	...
1½	Alexanderplatz *dep.*	...	...	...	...	...	...	...	...	...	...	...	8 33	9 15	...	...			10 48	9 55	...	...	RC	13 48	...	...	...	...	...	19 25	...
2½	Friedrichstr ... *dep.*	...	...	...	...	...	...	...	...	...	8 28	...	8 43	9 24	...	...			10 57	10 3	...	...	13 49	12 57	RC	15 47	...	...	...	19 34	...
5½	Zoolog. Garten ... *dep.*	...	...	...	...	...	...	...	...	...	8 38	...	8 55	9 35	...	...			11 9	10 14	...	...	14 0	14 8	...	15 58	...	...	RC	19 45	...
7	Charlottenburg *dep.*	...	...	...	...	...	...	...	...	...	...	...	9 6	9 46	...	...			11 20	10 22	...	...	...	14 20	...	...	...	...	...	19 51	*m*
...	Potsdamer Bhf. *dep.*	...	...	...	...	...	...	...	...	...	...	RC	RC	...	...			D	...	...	...	...	A	RC	13 50	...	...	...	...	...	19 50
...	Lehrter Bhf. *dep.*	...	...	...	...	...	...	5 0	6 51	...	8 56	...	...	...	...	...			...	...	...	...	...	RC	...	17 13	...	...	...	...	
12	Spandau ...	...	...	...	...	...	...	5 17	7 9	RC	9 10	...	9 59	...	...	...			10 39	...	...	...	...	...	...	...	RC	...	17 31	18 50	...
23½	Wustermark ...	...	...	...	...	...	...	5 35	7 32	...	...	...	...	...	...	...		RC	11 4	...	...	...	...	...	...	...	...	...	17 50	19 5	20 3
42	Nennhausen ...	...	...	...	...	...	...	6 7	8 9	...	RC	...	...	...	...	...			11 46	...	...	...	...	...	...	...	...	...	18 11	...	...
48½	Rathenow ...	...	...	...	...	...	...	6 18	8 22	...	9 48	...	...	...	...	...			12 18	...	...	...	...	...	...	...	...	...	18 42	...	...
70	Stendal ... *arr.*	...	...	...	...	...	...	7 3	9 4	...	10 12	10 22	10 56	...	...	...			13 1	...	...	...	...	15 12	...	...	...	...	19 0	19 42	20 45
																								15 36					19 41	20 5	21 2
...	**Magdeburg** ... *dep.*	...	...	...	...	...	...	5 46	...	...	...	2 34	9 24	...	...	...			13 22	...	...	...	...	13 22	...	...	...	...	18 24	...	...
...	**Stendal** ... *arr.*	...	...	...	...	...	...	7 6	...	...	...	9 19	10 41	...	...	...			14 40	...	...	...	...	14 40	...	...	...	...	19 44	...	...
...	**Stendal** ... *dep.*	...	...	...	...	...	...	7 12	10 33	...	10 18	10 23	10 58	...	...	...			14 50	...	...	...	...	15 39	...	...	...	...	20 23	...	21 14
90	Gardelegen ...	...	...	...	...	...	...	7 55	11 13	...	...	...	11 23	...	...	...			15 41	...	...	...	...	...	...	...	...	...	21 11	...	21 39
108½	Oebisfelde ... *arr.*	...	...	...	...	...	...	8 33	11 56	...	...	...	11 44	...	...	...			16 12	...	...	...	...	16 22	...	...	...	...	21 50	...	22 1
...	**Magdeburg** ... *dep.*	...	...	...	...	...	...	7 7	9 30	...	...	...	9 30	...	...	...			13 29	...	...	...	...	13 29	...	...	18 56	18*n*31	...	...	21 49
...	**Oebisfelde** ... *arr.*	...	...	...	...	...	...	8 32	11 3	...	...	...	11 3	...	...	...			15 4	...	...	...	...	15 4	...	...	...	20 13	...	...	
...	**Oebisfelde** ... *dep.*	...	...	...	...	...	...	8 38	12 0	...	...	...	11 45	...	...	...			16 27	...	...	...	...	16 23	...	...	...	22 6	...	22 2	...
120	Fallersleben ...	...	...	...	...	...	...	9 2	12 21	...	...	...	...	...	...	...			16 47	...	...	...	...	...	...	...	...	22 28	...	...	...
128	Isenbüttel ...	...	...	...	...	...	...	9 19	12 39	...	...	...	12 8	...	...	...			17 5	...	...	...	...	...	...	...	...	22 45	...	...	...
153½	Lehrte ... { *arr.*	...	...	...	...	...	...	10 13	13 32	...	...	...	12 35	...	...	...			18 0	...	...	...	...	17 11	...	...	20 43	23 39	...	22 49	23 44
	Lehrte ... { *dep.*	...	...	...	...	...	...	10 16	13 34	...	...	...	12 36	...	...	...			18 2	...	...	...	...	17 12	...	...	20 45	23 49	...	22 50	23 45
163¼	**Hanover** ... *arr.*	...	...	...	...	...	...	10 41	13 56	11 19	...	12 2	12 51	...	...	14 2			18 20	...	RC	16 35	17 29	...	18 34	21 0	0 13	...	23 5	24 0
	LEIPZIG 359																														
...	via Halle ... *dep.*	...	...	...	...	...	...	...	8 50	...	...	...	6 46	...	8 50	...			6 46	...	...	...	...	10 15	...	...	...	...	...	...	...
...	MAGDEBURG 359 *dep.*	...	...	...	...	...	7 47	...	...	7 47	...	...	9 32	...	RC	...			9 37	...	...	...	...	12 6	...	13 29	15 36	13 14	18 56	...	...	21 49
...	**Bad Harzburg** *dp*	...	...	...	...	...	7 52	Via Halle	...	7 52	...	8 47	Via Halle	...	...	...			10 55	...	...	...	...	12 7	...	...	14 10	14 10	18 39	...	...	21 52
...	**Brunswick** ... *dep.*	...	...	6 12	...	...	9 6	...	...	9 6	...	10 57	...	...	...	...			11 53	...	...	...	...	13 21	...	...	16 43	16 50	20 7	...	...	23 5
...	Peine ...	...	...	6 51	...	...	9 26	...	...	9 26	...	11 20	...	...	...	...			12 39	...	...	...	...	13 43	...	...	17 26	20 27	...	...	...	23 28
...	Lehrte ... *arr.*	...	...	7 15	...	...	9 45	...	...	9 45	...	11 37	...	...	...	...			12 55	...	...	...	...	14 0	...	17 11	9	17 48	20 43	...	...	23 44
...	Hanover ... *arr.*	...	...	7 43	...	...	10 3	12 51	...	10 3	...	11 55	...	...	12 51	...			13 29	...	...	...	...	14 17	...	17 31	17 50	18 13	21 0	...	...	24 0
			m																												
...	**Hanover** ... *dep.*	...	7 0	...	9 0	...	10 27	13 15	15 20	11 26	...	12 13	13 9	13 3	...	14 10			18 52	...	14 34	16 42	17 41	...	18 41	21 12	...	20 0	1 4	...
176¾	Wunstorf ...	...	...	...	9 21	...	11 3	13 49	15 41	...	...	...	13 27	...	...	...			19 28	...	14 52	...	18 0	...	...	...	...	20 39	1 39	...
181	Haste ...	...	...	9 29	...	...	11 11	13 56	15 49	...	...	...	13 34	...	...	...			19 35	...	...	...	...	...	...	...	21 53	*m*	20 45	1 47	...
197¾	Bückeburg ...	...	7 41	9 53	...	...	11 48	14 34	16 26	...	...	...	...	13 44	...	...			20 8	...	15 17	...	18 25	Arr. Cologne 22.6	...	22 1	...	21 34	2 18	...
203¾	Minden ... { *arr.*	...	7 49	10 8	...	...	12 0	14 47	16 39	...	...	...	14 0	13 52	...	...			20 19	...	15 25	...	18 35		...	22 1	...	21 36	2 28	...
	Minden ... { *dep.*	5 54	7 51	10 11	...	...	12 12	15 2	16 44	...	...	...	14 2	13 53	...	...			20 26	...	15 26	...	18 37		...	22 2	...	21 43	2 43	...
213	B. Oeynhausen (Rehm)	6 18	8 4	10 27	...	...	12 36	15 24	17 8	...	...	...	14 18	14 8	...	...			20 48	...	15 40	...	18 51		...	22 15	...	22 6	3 2	...
216½	Lohne ... *arr.*	6 28	8 10	10 37	...	...	12 46	15 33	17 18	...	...	...	14 24	14 15	...	...			20 58	...	...	...	18 58		...	22 21	...	22 16	3 9	...
		1	2	3	4	5	6	7	8	9	10	11	12	13	14	15	16	17	18	19	20	21	22	23	24	25	26	27		

		1	2	3	4	5	6	7	8	9	10	11	12	13	14	15	16	17	18	19	20	21	23	23	24	25	26	27
275	RHEINE 328 ... *arr.*	..	10 50	...	13 27	...	16 27	18 0	20 27	...	...	...	...	15 43	...	...	23 29	...	...	...	20 49	...	...	1 18	...	...	7 40	...
436	HOOK OF HOLLAND 188 *arr.*	...	...	...	...	...	...	...	...	...	...	...	...	21 33	...	...		...	...	23 20	...	...	...	...	...	...	...	...
...	LONDON (Lpl. St.) *ar*	...	...	...	...	...	...	...	...	...	...	...	...	8 38	...	...		...	...	8 38	...	...	...	...	...	...	...	...
				...		Ex 3						Ex 3					Ex 3											
...	**Lohne** ... *dep.*	6 34	8 12	...	10 40	...	12 50	15 38	17 24	...	...	...	14 25	...	...	...	...	...	...	...	19 0	0 21	4	22 22	...	22 32	3 17	...
223	Herford ...	6 59	8 22	...	10 52	...	13 8	16 1	17 38	...	...	...	14 36	...	P	...	...	...	...	...	19 11	21 20	...	22 32	...	22 52	3 34	...
231	Bielefeld ...	7 35	8 38	...	11 12	...	13 47	16 24	18 4	...	...	13 34	14 52	...	From Norddeich	15 34	...	...	...	...	19 26	21 43	...	22 46	...	23 17	3 54	...
234½	Brackwede ...	7 42	...	...	11 18	...	13 56	16 32	18 12	...	...	...	...	...		D	...	...	...	...	...	21 50	...	...	...	23 24	4 3	...
242½	Gütersloh ...	8 2	8 52	...	11 30	...	14 14	16 55	18 34	...	...	RC	15 7	...			...	...	...	...	19 41	22 9	...	23 0	...	23 46	4 21	...
248	Rheda ...	8 15	...	...	11 40	...	14 25	17 6	18 46	...	...	...	...	...			16 24	...	...	...	...	22 19	...	...	...	23 56	4 32	...
260	Beckum, Neu ...	8 42	...	...	12 4	...	14 48	17 30	19 12	...	...	...	...	...			...	...	...	...	...	22 41	...	...	...	0 18	5 7	...
273	Hamm 348 ... { *arr.*	9 18	9 29	...	12 30	...	15 17	17 57	19 41	13 12	...	14 25	15 41	...			...	...	16 58	...	20 15	23 8	20 23	23 33	...	0 47	5 37	...
	Hamm 348 ... { *dep.*	9 40	9 35	...	12 58	12 41	16 5	18 2	19 55	13 32	14 39	14 32	15 48	...			16 24	...	...	...	18 25		20 24	23 40	...	1 3	5 54	...
282½	Camen ...	9 57	*m*	...	13 12	...	16 21	18 19	20 14	...	*m*	...	...	...			16 31	...	...	...	20 17	...	...	...	...	1 21	6 11	...
292½	Dortmund ...	10 15	9 58	...	13 31	13 4	16 42	18 40	20 35	13 41	15 1	...	16 9	...	B	16 53		17	17	17 26	20 39	P	20 47	0 2	...	1 39	6 32	...
																					SC							
...	**Dortmund** ... *dep.*			10 3	14 26	13 6		19 2		13 42			16 11	...	16 39			17 20	17 28	21 1	20 52	21 13	20 48	0 5	Ex 3	...	6 51	
304½	Bochum ...			10 21	14 46	13 27		19 20		14 0			16 28	...	16 56			17 38	17 46	21 19	21 11	21 33		0 23	...	...	7 10	
310½	Essen Haupt. { *arr.*			10 34	15 2	13 39		19 33		14 9			16 41	...	17 10			17 51	18 0	21 32	21 24	21 50	21 12	0 36	...	...	7 27	
	Essen Haupt. { *dep.*			10 35	15 5	13 41		19 35		14 10			16 44	...				17 53	18 1	21 34	21 26	C	21 13	0 39	SC	...	7 28	
321	Mulheim Ruhr ...			10 45	15 15	13 51		19 45		...			16 55	...				18 3	18 11	21 45	21 36	...		0 49	...	...	7 41	
324½	Oberhausen ... *arr.*			11 22	...	14 19		20 10		...			17 27	18 19					18 58		21 52	...		1 20	...	...	7 57	
326	Duisburg ... *arr.*			10 53	15 23	14 0		19 53		14 25			17 4					18 11	18 19	*m*	21 44	...	21 29	0 57	*m*	...	7 50	
...	Crefeld 329 ... *arr.*			11 21	16 4	14 17		20 21		14 43			17 31						18 47		22 7	...			...	...	8 48	
...	M. Gladbach ... *arr.*			11 43	16 34	14 38		20 45		15 3			17 55						19 12		22 30	...			...	...	9 12	
...	AIX-LA-CHP'LE *arr.*			12 55	17 42	15 41		22 0		15 50			19 42						20 23		0 15	...			...	...	10 20	
...	BRUSSELS 170 ... *arr.*	...	...	17 11	20 32	19 14	...	...	...	19 14	...	...	0 20	...	...	...	...	...	0 20	...	5 39	...	...	...	...	...	13 47	...
...	**Dortmund** ¶ ..... *dep.*	11 2	10 1	...	...	13 51	17 9	18 58	21 3	...	...	...	...	...	...	...	...	...	...	...	...	...	...	...	...	...	...	...
305½	Herne ...	11 25	10 17	...	...	14 5	17 36	19 18	21 31	...	15 22	...	...	...	...	...	16 58	16 34	17 23	...	20 46	18 48	...	...	...	...	...	7 21
308	Wanne ... { *arr.*	11 29	10 21	...	...	14 10	17 41	19 23	21 36	...	15 23	...	...	...	...	...	...	16 54	17 39	...	21 4	19 5	...	...	...	...	...	7 46
	Wanne ... { *dep.*	11 32	10 23	...	...	14 11	17 51	19 26	21 41	...	15 31	...	...	...	...	...	17 19	16 54	17 44	...	21 9	19 11	...	...	...	...	...	7 52
311½	Gelsenkirchen ...	11 39	10 29	...	...	14 18	18 0	19 34	21 49	...	15 39	...	...	...	...	...	17 21	16 56	17 45	...	21 18	19 16	...	...	...	...	...	7 53
315½	Alten-Essen ...	11 48	10 37	...	...	14 26	18 10	19 45	22 0	...	15 49	...	...	...	...	...	17 30	17 3	17 53	...	21 25	19 26	...	...	...	...	...	8 1
322½	Oberhausen ¶ ... *arr.*	12 3	10 46	...	...	14 35	18 26	20 1	22 15	...	...	...	...	...	...	...	17 50	17 21	18 10	...	21 35	19 38	...	...	...	...	...	8 10
...	Hagen ... *dep.*	...	...	...	...	...	...	...	...	...	...	...	...	...	...	...	...	...	...	...	...	...	...	...	...	...	...	8 21
...	Wuppertal-Barmen ...	...	...	...	...	...	...	...	...	...	15 14	...	...	...	...	...	...	...	...	...	...	...	...	...	...	...	...	...
...	,, Elberfeld	...	...	...	...	...	...	...	...	...	15 33	...	...	...	...	...	...	...	...	...	...	...	...	...	...	...	...	...
											15 47																	
436	AMSTERDAM 196 *arr.*			...																								
...	ROTTERDAM 196 *arr.*			...																								
403	BOXTEL 191, 328 *arr.*			...																								
487	FLUSHING 189 ... *arr.*			...																								
...	LONDON (Liverpool St) *arr.*			...										8 38														
...	**Oberhausen** ..... *dep.*	12 16	10 48	...	...	14 37	18 28	20 6	22 28	...	15 51	...	...	...	...	...	17 52	17 26	18 13	...	21 37	19 43	...	...	22 23	...	...	8 24
328	Duisburg ...	12 24	10 55	...	15 22	14 44	18 36	20 14	22 36	...	16 0	...	17 4	...	...	...	18 1	17 35	18 21	18 19	21 53	21 45	19 52	21 29	0 59	22 31	7 50	8 33
342	Dusseldorf ... { *arr.*	13 4	11 16	...	15 42	15 6	19 19	21 7	23 10	...	...	...	17 27	...	...	...	18 23	17 56	...	...	18 40	22 14	22 7	0 19	21 48	1 17	22 51	8 13	8 57
	Hauptbahnhof { *dep.*	13 25	11 18	...	15 46	15 9	...	23 46	G	G	...	...	17 30	...	...	...	18 25	17 59	G	18 43	22 16	22 9	20 22	21 50	...	22 53	8 10	9 1
363½	Mulheim am Rhein ...	14 24	11 47	...	16 19	...	...	0 34			...	...	†	...	...	...	†			...	...	22 37	...	...	...	...	8 47	9 33
367	COLOGNE Haupt *arr.*	14 32	11 53	...	16 27	15 42	...	0 45			16 27	18 11	...	...	...	...	18 59	18 49	...	19 17	22 50	22 45	20 54	22 22	...	23 27	8 57	9 42
410	AIX-LA-CHAP ... *arr.*	...	13 40	...	17 36	17 36	...	...	2 4	15 50	17 42	17 36	20 16	...	...	...	20 16	20 16	20 23	21 18	...	2 4	23 35	2 4	...	23 27	...	...
672½	PARIS 32 ... *arr.*	...	21 25	...	6 43	6 43	...	...	12 35	21 25	6 43	6 43	6 43	...	...	...	6 43	6 43	6 43	...	M	12 35	...	12 35	...	12 35	10 52	...
506½	BRUSSELS 170 ... *arr.*	...	17 11	...	20 32	20 32	...	...	5 39	19 14	20 32	20 32	0 20	...	...	...	0 20	0 20	0 20	...	...	5 39	...	5 39	...	13 47	13 47	...
...	LONDON (Victoria) 28, 164 *arr.*	...	7*f*40	...	...	7*e*35	...	...	16 30	7*f*40	7*e*35	7*e*35	...	...	...	...	...	...	...	...	16 30	...	16 30	...	16 30	...	21 26	...

FOR NOTES AND CONTINUATION OF TRAINS, see next page.

BERLIN, HANOVER, HAMM, DORTMUND, OBERHAUSEN, DUSSELDORF and COLOGNE.

BERLIN—	Lx 2	Ex 3		Ex 3	Ex 3	EX 3	Ex 3			P									
Schlesischer Bhf. dp.	21 14	22 13	...	22 40	...	...	23 20	...	...	...	...	...	...	...	...	...	23 47	...	...
Alexanderplatz dep.	...	22 19	...	22 46	...	...	23 27	...	...	...	...	...	...	...	...	...	23 55	...	...
Friedrichstr... dep.	21 27	22 30	...	22 56	...	R	23 37	...	...	...	...	...	...	...	...	...	0 4	...	...
Zoolog. Garten... dep.	21 40	22 41	...	23 7	...	...	23 48	...	...	...	...	...	...	...	...	...	0 15	...	...
Charlottenburg dep.	⋮	22 52	...	23 18	...	...	23 59	...	...	...	...	...	...	...	...	...	0 24	...	...
Potsdamer Bhf.	N	...		SC	...	SC	SC	...	...	23 20	...	...	...	...	...	...	...	...	...
Lehrter Bhf dep.	⋮	F	...	E	...	23 58	H	...	...	⋮	...	...	...	...	...	...	...	...	...
Spandau	⋮	23 4	...	⋮	...	0 20	*m*	...	...	⋮	...	...	...	...	...	...	0 38	...	...
Wustermark	⋮	SC	...	⋮	...	...	⋮	...	...	⋮	...	...	...	...	...	...	0 59	...	...
Nennhausen.....	⋮	*m*	...	⋮	...	...	⋮	...	...	⋮	...	...	...	...	...	...	...	...	...
Rathenow.....	⋮	...	...	⋮	...	1 12	0 51	...	...	⋮	...	...	...	...	...	...	1 36	...	...
Stendal ..... arr.	⋮	0 2	...	⋮	...	1 43	1 16	...	...	⋮	...	...	...	...	...	...	2 7	...	...
										K									
Magdeburg ... dep.	⋮	21 47	...	⋮	...	...	23 38	...	...	⋮	...	...	...	...	...	...	1 18	...	...
Stendal.. ..... arr.	⋮	23 0	...	⋮	...	...	0 52	...	...	⋮	...	...	...	...	...	...	2 10	...	...
Stendal ..... dep.	⋮	0 4	...	⋮	...	1 49	1 18	...	...	⋮	...	...	...	...	...	...	2 19	...	...
Gardelegen	⋮	⋮	...	⋮	...	...	⋮	...	...	⋮	...	...	...	...	...	...	2 50	...	...
Oebisfelde ..... arr.	⋮	⋮	...	⋮	...	...	⋮	...	...	⋮	...	...	...	...	...	...	3 15	...	...
Magdeburg ... dep.	⋮	⋮	...	⋮	...	To Nordeich.	⋮	...	...	⋮	...	...	...	...	...	...	22 0	...	...
Oebisfelde ..... arr.	⋮	⋮	...	⋮	...		⋮	...	...	⋮	...	...	...	...	...	...	23 27	...	...
Oebisfelde ..... dep.	⋮	⋮	...	⋮	...		⋮	...	...	⋮	...	...	...	...	...	...	3 17	...	...
Fallersleben.....	⋮	⋮	...	⋮	...		⋮	...	...	⋮	...	...	...	...	...	...	⋮	...	...
Isenbüttel.....	⋮	⋮	...	⋮	...		⋮	...	...	⋮	...	...	...	...	...	...	⋮	...	...
Lehrte ..... { arr.	⋮	⋮	...	⋮	...		⋮	...	...	⋮	...	...	...	...	...	...	4 11	...	...
Lehrte ..... { dep.	⋮	⋮	...	⋮	...		⋮	...	...	⋮	...	...	...	...	...	...	4 13	...	...
Hanover ..... arr.	0 39	1 37	...	2 20	...		2 55	...	...	⋮	...	...	...	...	...	...	4 30	...	...
LEIPZIG 359					SC			...											
via Halle..... dep.	19 18	⋮	...	⋮	22 27	...	22 27	...	...	23 25	...	...	...	...	...	...	23 25	...	...
MAGDEBURG 359 dep.	21 49	⋮	...	⋮	0 25	...	0 25	...	...	1 14	...	...	...	...	...	...	1 18	...	...
								...	...										
Bad Harzburg dep	21 52	⋮	...	⋮	22 23	...	22 23	...	...	...	...	...	...	...	...	...	⋮	...	...
Brunswick ..... dep.	23 5	⋮	...	⋮	1 37	...	1 37	...	...	2 28	...	...	...	...	...	...	⋮	...	...
Peine	23 28	⋮	...	⋮	2 0	...	2 (	...	...	...	...	...	...	...	...	...	⋮	...	...
Lehrte ..... arr.	23 44	⋮	...	⋮	2 17	...	2 17	...	...	...	...	...	...	...	...	...	4 11	...	...
Hanover ..... arr.	24 0	⋮	...	⋮	2 35	...	2 35	...	...	3 37	...	...	...	...	...	...	4 30	...	...
							m												
Hanover ..... dep.	0 54	1 45	...	2 32	2 45	...	3 8	...	...	3 50	...	...	...	...	7 5	...	4 40	...	...
Wunstorf	⋮	...	...	⋮	⋮	...	⋮	...	...	⋮	...	...	...	...	7 35	...	...	...	...
Haste	⋮	...	...	⋮	⋮	...	⋮	...	...	⋮	...	...	...	...	7 43	...	...	...	...
Bückeburg	⋮	2 27	...	⋮	⋮	...	⋮	...	...	⋮	...	...	...	...	8 21	...	5 27	...	...
Minden ..... { arr.	⋮	2 36	...	⋮	3 30	...	⋮	...	...	⋮	...	...	...	...	8 34	...	5 36	...	...
Minden ..... { dep.	⋮	2 37	...	⋮	3 31	...	⋮	...	...	⋮	...	...	...	...	8 48	...	5 39	...	...
B. Oeynhausen(Rehm)	⋮	2 50	...	⋮	3 46	...	⋮	...	...	⋮	...	...	...	...	9 11	...	5 53	...	...
Lohne ..... arr.	⋮	⋮	...	⋮	⋮	...	⋮	...	...	⋮	...	...	...	...	9 21	...	6 2	...	...
	28	29	30	31	32	33	34	35	36	37	38	39	40	41	42	43	44	45	46	47

NOTES.

A—Berlin—Hook of Holland Express. Restaurant and Saloon Cars.
B—Runs from July 22nd to Sept. 4th.
C—From May 18th to 28th and from July 26th to Sept. 4th.
D—1 & 2 class Sleeping Car Stolpce-Warsaw to Paris.
E—Sleeping Cars, 1 and 2 class, Berlin to Flushing, Amsterdam and the Hague also Leipzig to Amsterdam.
F—Sleeping Cars, 1 and 2 class, Berlin-Cologne.
G—Via Munchen-Gladbach.
H—Sleeping Car 1&2 cl. Berlin-Cologne or Aix-la-Chapelle.
K—Sleeping Car, 1,2,3 cl., Berlin-Cologne with refreshment service and 1&2 cl. Dresden-Cologne
M—To Munich.
N—Nord Express, Train de Luxe, 1 & 2 cl. Sleeping Cars from Warsaw on Tues, Thurs., and Sat. to Paris; from Hamburg to Paris; from Riga to Paris and from Bucharest to Ostend.
P—Ex 2 and 3 Class.
R—From June 29th to August 25th.
a—Stops on Wed. and Sat only.
c—Cologne Deutz.
e—From June 29th to Sept. 8th.
i—Via Dunkerque — Weekdays only (also Sundays from July 1st to Sept. 2nd).
m—Refreshment Service.
n—Not after August 31st.
*—Arrive 15.30 via Calais (see page 9a).
†—Via Neuss.
‡—Sundays excepted.
§—Via Hildesheim.
RC—Restaurant Car.
SC—Sleeping Car, 1&2 cl.

	28	29	30	31	32	33	34	35	36	37	38	39	40	41	42	43	44	45	46	47
RHEINE 328 ..... arr.	⋮	⋮	...	5 22	6 2	...	⋮	...	...	⋮	...	...	...	...	...	13 27	...	9 7	...	...
HOOK OF HOLLAND 188 arr.	⋮	⋮	...	⋮	⋮	...	⋮	...	...	⋮	...	...	...	...	...	...	...	⋮	...	...
LONDON (Lpl. St.) ar	⋮	⋮	...	⋮	⋮	...	⋮	...	...	⋮	...	...	...	...	...	...	...	⋮	...	...
			Ex 3												Ex 3					
Lohne ..... dep.	⋮	⋮	...			...	⋮	...	P	⋮	P	...	...	...	...	9 26	...	6 6	...	...
Herford	⋮	...	...			...	4 13	...	...	⋮	...	...	...	...	...	9 42	...	6 18	...	...
Bielefeld	⋮	3 14	...			...	4 31	...	SC	5 9	...	...	...	...	...	10 7	...	6 37	...	...
Brackwede	⋮	...	...			...	⋮	...	⋮	...	...	...	...	...	...	10 13	...	...	...	...
Gütersloh	⋮	3a29	...			...	⋮	...	⋮	5 26	...	...	...	...	...	10 33	...	6 55	...	...
Rheda.....	⋮	...	...			...	⋮	...	⋮	...	...	...	...	...	...	10 43	...	7 5	...	...
Beckum, Neu	⋮	...	...			...	⋮	...	⋮	...	...	...	...	...	...	11 6	...	7 25	...	...
Hamm ..... { arr.	2 52	4 3	...			...	5 16	...	⋮	6 0	...	...	...	...	...	11 33	...	7 47	...	P
Hamm ..... { dep.	2 56	4 14	4 32			...	5 23	...	⋮	6 14	...	7 4	...	...	...	11 39	...	7 51	...	...
Camen	⋮	⋮	...			...	⋮	...	⋮	⋮	RC	⋮	...	...	RG	12 0	...	8 6	...	...
Dortmund ..... arr.	⋮	⋮	4 57			...	5 47	...	⋮	6 37	⋮	7 30	...	...	...	12 16	...	8 26	...	...
		m																		RC
Dortmund ..... dep.	⋮	⋮	5 5			⋮	5 51	...	6 57	⋮	7 14	7 37	...	...	8 31	12 48	12 43	8 40	...	14 33
Bochum	⋮	⋮	5 25			⋮	6 9	...	7 16	⋮	7 32	7 53	...	...	8 46	13 12	13 2	9 2	...	14 51
Essen Haupt. { arr.	⋮	⋮	5 44			⋮	6 25	⋮	7 35	⋮	7 47	8 15	...	...	8 59	13 42	13 19	9 22	...	15 9
Essen Haupt. { dep.	⋮	⋮	5 50			⋮	6 29	7 49	7 40	⋮	7 49	8 26	...	...	9 1	13 50	13 22	9 25	...	15 12
Mulheim Ruhr	⋮	⋮	6 5			⋮	6 39	⋮	7 52	⋮	7 59	⋮	...	...	9 11	14 6	13 31	9 36	...	15 24
Oberhausen arr.	N	⋮	6 24			⋮	7 5	⋮	8 19	⋮	8 19	⋮	...	...	10 5	14 19	14 19	10 5	...	15 54
Duisburg..... arr.	⋮	⋮	6 15			⋮	6 49	⋮	8 2	⋮	8 9	⋮	...	...	9 19	14 18	13 40	9 47	...	15 32
Orefeld 329 ..... arr.	⋮	⋮	6 42			⋮	7 26	⋮	8 45	⋮	8 45	⋮	...	...	10 32	15 4	14 13	10 32	...	16 4
M. Gladbach... arr.	⋮	⋮	7 9			⋮	7 50	⋮	9 12	⋮	9 12	⋮	...	...	11 2	15 40	14 38	11 2	...	16 34
AIX-LA-CHP'LE arr.	⋮	⋮	8 13			⋮	9 2	⋮	10 20	⋮	10 20	⋮	...	...	13 19	17 33	15 41	13 19	...	17 42
BRUSSELS 170 ... arr.	⋮	⋮	12 4			⋮	12 4	⋮	13 34	⋮	13 47	⋮	...	...	17 11	20 32	19 14	17 11	...	20 32
Dortmund ..... dep.	⋮	⋮	⋮			6 11	⋮	⋮	⋮	6 41	⋮	⋮	...	...	8 44	12 57	⋮	⋮	13 58	⋮
Herne	⋮	⋮	...			6 25	⋮	⋮	⋮	7 0	⋮	⋮	...	...	9 2	13 13	⋮	⋮	14 14	⋮
Wanne ..... { arr.	⋮	⋮	...			6 28	⋮	⋮	⋮	7 3	⋮	⋮	...	...	9 8	13 18	⋮	⋮	14 19	⋮
Wanne ..... { dep.	⋮	⋮	...			6 30	⋮	⋮	⋮	7 5	⋮	⋮	...	...	9 9	13 19	⋮	⋮	14 20	⋮
Gelsenkirchen.....	⋮	⋮	...			6 39	⋮	⋮	⋮	7 12	⋮	⋮	...	...	9 17	13 26	⋮	⋮	14 26	⋮
Alten-Essen	⋮	⋮	...			6 46	⋮	⋮	⋮	7 21	⋮	⋮	...	...	9 24	13 34	⋮	⋮	14 35	⋮
Oberhausen ..... arr.	⋮	⋮	...			6 57	⋮	⋮	⋮	7 32	⋮	⋮	...	...	9 34	13 44	⋮	⋮	14 43	⋮
Hagen.....dep.	3 35	4 57	...	...	...	⋮	...	...	...	⋮	...	...	...	...	...	⋮	...	...	...	...
Wuppertal-Barmen ...	⋮	5 26	...	...	...	⋮	...	...	...	⋮	...	...	...	...	...	⋮	...	...	...	...
" Elberfeld	4 6	5 37	...	...	...	⋮	...	...	...	⋮	...	...	...	...	...	⋮	...	...	...	...
AMSTERDAM 196 arr.	⋮	⋮	...			⋮	⋮	⋮	⋮	⋮	⋮	⋮	...	...	...	⋮	⋮	⋮	⋮	⋮
ROTTERDAM 196 arr.	⋮	⋮	...			⋮	⋮	⋮	⋮	⋮	⋮	⋮	...	...	...	⋮	⋮	⋮	⋮	⋮
BOXTEL 191, 328 arr.	⋮	⋮	...			⋮	⋮	⋮	⋮	⋮	⋮	⋮	...	...	...	⋮	⋮	⋮	⋮	⋮
FLUSHING 189 ... arr.	⋮	⋮	...	12 27	12 27	⋮	⋮	13 37	⋮	⋮	⋮	⋮	...	...	...	⋮	⋮	⋮	⋮	⋮
LONDON (Liverpool St) arr.	⋮	⋮	...	21 30	21 30	⋮	⋮	21 30	⋮	⋮	⋮	⋮	...	...	...	⋮	⋮	⋮	⋮	⋮
Oberhausen ..... dep.	⋮	⋮	...	...	...	7 1	⋮	...	...	7 35	⋮	⋮	...	...	9 36	⋮	⋮	⋮	12 43	⋮
Duisburg.....	⋮	⋮	...	...	...	7 10	6 49	...	8 6	7 42	8 9	⋮	...	...	9 44	9 19	13 56	13 40	9 47	12 52	15 33
Dusseldorf ... { arr.	⋮	⋮	...	...	...	7 33	7 16	...	8 24	8 5	8 31	9 10	...	...	10 3	9 40	14 23	14 4	10 14	13 14	15 56
Hauptbahnhof { dep.	⋮	⋮	...	...	...	7 36	7 21	...	G	8 8	8 35	9 12	...	...	10 6	9 43	14 25	14 7	10 18	13 16	15 59
Mulheim am Rhein ...	⋮	6 15	...	...	...	...	+	...	⋮	8 37	...	...	...	...	10 41	10 18	..	14 33	10 53	13 46	...
COLOGNE Haupt ar	4 43	6 23	...	...	...	8 9	8 7	⋮	⋮	8 45	9 10	9 52	...	...	10 49	10c25	14 58	14 42	11 2	13 55	16 35
AIX-LA-CHAP .... arr.	5 44	8 57	...	...	...	9 52	9 52	10 52	10 20	9 52	10 52	10 52	...	...	M	...	15 59	13 40	16 33	17 36
PARIS 32..... arr.	11 25	16 40	...	...	...	16 40	16 40	⋮	...	16 40	...	...	...	...	...	...	21 25	21 25	...	6 43
BRUSSELS 170... arr.	8 45	12 4	...	...	...	13 2	13 2	13 47	13 47	13 2	13 47	13 47	...	...	...	...	19 14	17 11	...	20 32
LONDON (Vict.) arr.	16e30	21 26	...	...	...	21 26	21 26	21 26	21 26	21 26	21 26	21 26	...	...	...	...	...	7f40	...	7e35

AIX-LA-CHAPELLE and COLOGNE to BERLIN via SOEST.

Dist.		P	Ex 3	Ex 3															
E.M.	170		RC	RC															
—	Aix-la-Chapelle *dep.*	...	4 34	6 31	6 31	9 39	13 36	18 23	...	...	...	21 32	...
86	Dusseldorf	...	7 37	8 9	8 9	11 38	15 19	19 59	...	...	...	22 33	...
...	Cologne	...	7 27	8 41	7 27	11 24	14 52	19 10	...	...	...	22 49	...
73	Wuppertal-Elberfeld	...	8 22	9 25	8 43	12 16	15 52	20 32	E	...	...	23 38	...
126	Soest	...	10 5	10 42	H	14 14	17 58	22 42	...	E	1 9	...	...
159	Paderborn	5 33	10 49	11 29	RC	15 11	18 45	0 1	...	...	1 55	...	...
169	Altenbeken *arr.*	5 59	11 12	11 50	...	15 37	19 5	0 23	...	...	2 17	...	...
199½	Holzminden	7 59	⋮	⋮	12 20	16 31	...	1 19	...	SC	E	...	...
...	CASSEL	*arr.*	12 33	...	...	...	20 34	...	...	⋮	3 41	...	...
...	FRANKFORT 354	*dep.*	0 5	...	8 5	12 14	12 14	...	21 0	0 5	C	...	...
...	CASSEL 354	*dep.*	7 7	...	B	11 16	15 38	...	0 13	2 58	...	...	...
227	Kreiensen	*dep.*	8 57	...	⋮	13 18	17 42	Ex 3	2	2 20	⋮	...	...
239	Seesen		9 28	...	⋮	13 44	18 6	RC	...	...	4 48	6 4	...
315	Magdeburg	*arr.*	12 15	...	15 14	15 49	20 36	19 41	...	...	...	...	...
...	LEIPZIG 359	*arr.*	14 58	⋮	⋮	19 30	23 31	⋮	...	8 39	8 19	...	...
...	DRESDEN 359	*arr.*	17 28	...	⋮	21 38	1 16	⋮	...	12 41	10 24	...	...
365	Brandenburg		3e33	...	16 11	16 56	22 0	20 41	...	5 54	⋮	...	...
387	Potsdam		14 0	...	16 36	17 23	22 31	21 9	...	...	7 38	...	...
404	BERLIN (P. Bf.)	*arr.*	14 20	...	16 56	17 44	22 52	21 30	...	6 50	7 58	...	...

		Ex 3	Ex 3	P	C	Ex 3	Ex 3	
		RC	RC	RC		C	E	
BERLIN (Pots Bf.)	*dp.*	...	7 15	8 48	...	12 55	13 50	17 13	19 50	21 50	23 30	...
Potsdam		...	7 38	9 10	...	13 16	14 10	17 35	20 12	22 9	23 51	...
Brandenburg		...	8 8	9 37	...	13 43	14 37	18 0	20 38	E	0 17	...
DRESDEN 359	*dep.*	...	4 45	4 45	...	7 56	...	14 18	17 35	17 35	21 4	...
LEIPZIG 359	*dep.*	...	6 46	7 39	...	10 15	...	16 18	19 18	19 18	23 25	...
Magdeburg	*dep.*	...	9 34	10 38	...	14 43	15 36	18 56	21 49	23 25	1 21	...
Seesen		...	12 27	⋮	P	16 56	⋮	⋮	...	...	C	...
Kreiensen	*arr.*	...	12 49	⋮	RC	17 11	⋮	⋮	...	...	3 39	...
CASSEL 352	*arr.*	...	17 3	14 48	⋮	19 17	B	⋮	2 50	5 40	...	...
FRANKFORT 352	*arr.*	...	20 54	18 10	⋮	22 17	⋮	⋮	5 39	9 0	...	...
CASSEL	*dep.*	9 14	13 12	11 25	17 54	⋮	⋮	⋮	...	3 38	...	...
Holzminden	*dep.*	...	14 2	12 26	⋮	18 5	⋮	⋮	...	P E	...	...
Altenbeken		10 49	15 10	13 47	19 15	Via	19 5	⋮	...	5 1	...	...
Paderborn		11 5	15 30	14 15	19 30	Hagen	19 22	⋮	...	5 18	...	...
Soest	*arr.*	11 50	16 26	15 35	20 12	⋮	20 3	⋮	...	6 0	...	...
W-Elberfeld	*arr.*	13 39	18 25	18 0	21 43	22 13	21 25	⋮	...	7 51	...	...
Cologne	*dep.*	14 21	19 43	18 54	22 24	23 31	22 6	...	...	8 38	...	...
Dusseldorf	*arr.*	14 15	18 59	18 35	22 6	22 42	22 42	...	...	8 46	...	...
Aix-la-Chapelle	*arr.*	15 59	21 17	20 23	0 15	0 15	0 15	...	...	10 20	...	...

To Brunswick & Hanover (p. 350).

To Hanover.

B—Via Brunswick, see p. 382. D—Sleeping class. Car 1,2,3. C—Refreshment service. e—Ex 2&3 cl. with Restaurant Car,
E—Ex 1&2 class. H—Via Hagen. P—Ex 2nd and 3rd class.
RC—Restaurant Car. SC—Sleeping Car. N.B.—Local trains stopping at intermediate stations are not shown in the above table.

HAMBURG, KIEL and BERLIN.

P—Ex 2nd and 3rd class

... GRIMSBY ... } London & North Eastern Railway Steamer.
... HAMBURG }

Dist.		Ex 2	P	Ex 3	Ex 3		Ex 2	Ex 3	P	P	Ex 3	Ex 3	
E.M.													
4	Altona (Hpt) *d*	7 7	...	8 30	12 35	13 26	14 58	15 58	16 35	...	18 11	18 49	23 27
4	Hamburg (Hpt.) *d*	7 25	...	8 52	12 53	13 52	15 16	16 20	16 56	...	18 31	19 8	0 1
34	Büchen		...	9 28	RC	14 46	...	17 6	A	...	...	19 44	1 3
63	Hagenow	S	†	10 0	13 57	15 39	S	17 37	...	RC	RC	RC	1 53
...	Kiel	...	6 42	...	...	10 51	...	RC	...	...	...	...	...
...	Lubeck 339	RC	8 8	8 18	...	13 30	...	...	...	18 23	...	...	...
...	Hagenow	⋮	9 2	10 1	13 59	15 45	...	17 39	...	19 19	...	...	2 0
76	Ludwigslust	⋮	9 19	10 20	...	16 17	...	17 57	...	19 38	19 47	20 30	2 23
108	Wittenberge	⋮	9 47	10 50	14 41	17 5	...	18 27	18 36	20 9	20 17	21 0	3 4
...	MAGDEBURG	*arr.*	11 51	14 38	18 54	21 26	...	21 26	RC	21 44	21 44	0 26	5 35
135	Neustadt-a-D.	*arr.*	...	RC	...	18 9	...	...	...	20 48	...	...	4 13
175	Spandau 331		...	12 11	...	19 22	...	...	...	21 34	...	...	5 24
182	Berlin (Lehrter B)	*a*	10 2	11 10	12 25	16 11	19 40	17 36	20 0	20 15	21 50	...	22 29	5 49

		Ex 3	P	Ex 3			Ex 2	Ex 3	Ex 3	P†	Ex 3	
Berlin	*dep.*	8 0	8 30	...	9 35	11 0	12 39	15 36	16 47	18 7	18 23	20 30	23 46
Spandau		...	8 43	...	A	...	...	...	17 4	S	...	...	0 6
Neustadt-a-D.		RC	9 27	RC	...	S†	RC	RC	18 14	...	...	RC	1 21
MAGDEBURG		5 46	8 34	8 34	...	...	9 24	13 22	16 3	RC	...	18 24	23 38
Wittenberge		9 26	10 12	10 19	11 7	...	14 4	17 2	19 24	⋮	19 56	21 57	2 25
Ludwigslust		...	10 43	10 50	...	...	...	17 34	20 13	⋮	20 25	22 29	3 26
Hagenow	*a.*	...	10 58	11 5	...	...	...	17 50	20 25	⋮	20 40	...	3 46
Lubeck	*arr.*	...	11 57	...	...	...	...	20 0	21 37	⋮	21 37	...	SC
Kiel	*arr.*	...	13 22	...	...	...	...	...	23 1	⋮	23 1	...	3 51
Hagenow	*dep.*	...	RC	11 6	...	...	...	17 52	20 46	⋮	...	...	...
Büchen		...	...	...	...	...	...	18 24	21 33	⋮	...	23 12	4 48
Hamburg	*a*	11 6	...	12 8	13 7	13 18	15 46	19 0	22 20	20 41	...	23 49	5 42
Altona	*a*	11 26	...	12 28	13 27	13 37	16 5	19 21	22 47	21 1	...	0 15	6 11

HAMBURG ... } London & North Eastern
GRIMSBY ... } Railway Steamer.

A—From June 23rd to Sept. 8th. S—Weekdays only. †—Refreshment Service. $—1&2 cl. Sleeping Car. RC—Restaurant Car. SC—Sleeping Car 1&2 cl.

HAMBURG, NEUMÜNSTER (KIEL) and PATTBURG (COPENHAGEN).

Change at Flensburg

E.M.		P	P	*P	Ex 3	
—	Hamburg (Hpt.) 348	*dep.*	6 55	9 7	11 20	14*20	15 21	17 42	20 40	21 0	0 1
2½	Altona (Hpt.)	*dep.*	7 17	9 23	11 42	14 38	15 42	18 0	21 6	21 22	0 20
22½	Elmshorn		7 42	9 47	12 8	15 0	16 8	18 20	21 29	21 47	0 41
50	Neumunster	*arr.*	8 36	10 24	13 1	15 33	16 58	18 58	22 4	22 39	1 11
60	KIEL	*arr.*	9 22	10 52	13 51	16 0	17 42	19 24	22 40	23 27	1 40
...	Neumunster	*dep.*	8 46	10 36	13 19	15e39	17 5	19 5	22 10	...	...
74	Rendsburg		9 33	11 12	14 6	16 13	17 51	20 42	22 44	...	...
90	Schleswig		10 2	11 29	14 36	16 35	18 20	21 11	23 3	...	...
96	Jübek		10 20	RC	14 54	...	18 37	21 29	...	...	...
111	Flensburg		10 53	12 17	15 27	18 37	19 10	22 12	23 45	...	...
120	Pattburg (Paddeborg)	*arr.*	...	12 37	...	18 55	...	22 29	0 2	...	...
1827	COPENHAGEN 309	*arr.*	...	20 13	...	5 58	...	6 58	7 58	...	...

		Ex 3	P										
											RC		
COPENHAGEN 309	*dep.*	...	20 30	...	...	23 48	...	23 23	23 48	8 16	9 20	...	...
		Ex 3	P							RC			
Pattburg	*dep.*	...	5 50	8 44	11 49	P	...	8 44	13 43	16 54	20 4	...	...
Flensburg		...	6*40	9 12	12 35	...	...	12 40	16 22	18P15	20 47	...	...
Jübek		...	...	9 46	12 55	...	...	13 14	16 56	...	21 22	...	...
Schleswig		...	7 7	9 59	13 5	*	...	13 28	17 9	18 42	21 34	...	...
Rendsburg		...	7 30	10 36	13 32	...	...	14 4	17 47	19 6	22 10	...	...
Neumunster	*arr.*	...	8 3	11 22	14 5	...	...	14 48	18 31	19 40	22 55	...	...
KIEL	*dep.*	6 22	7 44	11 4	...	13 50	14 7	18 0	19 21	22 22	...	...	...
Neumunster	*dep.*	6 44	8 14	11 30	...	14 17	14 58	18 47	19 51	23 6	...	...	...
Elmshorn		7 17	8 47	12 4	...	14 50	15 51	19 41	20 28	23 51	...	...	...
Altona	*arr.*	7 40	9 13	12 28	...	15 14	16 18	20	5	0 18	...	...	...
Hamburg	*arr.*	8 35	9 33	...	...	15 34	16 56	20	40	1 12	0 40	...	...

$—Restaurant Car. RC—Sleeping Car. *—Refreshment service. P—Ex 2&3 Class. e—Ex 2&3 cl. Sleeping Car.

HAMBURG, BUTZOW, ROSTOCK (for COPENHAGEN and STOCKHOLM) and STETTIN.

Dist.		P	Ex 3	Ex 3		G		Ex 3		
E.M.										
—	Hamburg 348	*dep.*	5 54	...	8 25	8 50	9 8	10 25	15 51	15 59	19 B15	...
26	Bad Oldesloe		6 45	...	9 5	A	RC	11 19	16 31	16 54	RC	...
40	Lubeck 338	*arr.*	7 15	...	9 27	9 44	10 2	11 46	16 53	17 20	20 41	...
		dep.	7 27	7 22	9 34	9 52	10 7	12 15	16 58	17 27	20 45	...
104	Butzow	*arr.*	10 0	9 0	11 0	RC	E	14 48	18 35	20 5	22 6	...
...	Butzow	*dep.*	10 13	9 1	⋮	D	...	14 58	18 45	20 17	22 7	...
123	Rostock	*arr.*	10 50	9 28	RC	11 40	11 54	15 24	19 14	20 55	22 32	...
131	WARNEMUNDE	*arr.*	11 20	9 45	⋮	11 59	12 14	15 45	19 50	21 47	22 50	...
265	COPENHAGEN 308	*arr.*	...	⋮	⋮	18 14	18 14	...	...	...	6 5	...
...	Rostock	*dep.*	12 30	⋮	⋮	12 5	12 5	17 27	...	...	22 37	...
168	Stralsund	*arr.*	14 26	⋮	⋮	13 8	13 8	19 23	...	...	23 38	...
200	Sassnitz	*arr.*	18 58	⋮	⋮	15†38	15† 3	21 27	...	...	1†41	...
660	STOCKHOLM 319	*arr.*	...	⋮	⋮	6 27	6 27	...	...	...	15 57	...
...	Butzow	*dep.*	10 10	...	11 1	SC	...	15 2	18 40	20 15	...	...
111½	Gustrow		11 37	...	11 17	...	...	15 30	18 57	21 3	...	...
166	Neubrandenburg		14 10	...	12 21	...	...	17 41	20 24	23 10	...	...
198½	Paswalk		15 40	...	13 6	...	...	18 52	21 16	...	...	...
224	Stettin 391	*arr.*	16 35	...	13 36	...	...	19 49	21 50	...	...	...

		Ex 3	G								
Stettin	*dep.*	...	6 40	6 48	10 48	...	...	15 25	...	16 36	
Pasewalk		...	7 16	7 56	12 21	...	RC	16 0	...	17 57	
Neubrandenburg		5 20	8 9	9 39	15 15	...	⋮	16 52	...	19 21	
Gustrow		7 20	SC	9 38	12 18	17 27	SC	H	18 13	...	21 50
Butzow	*arr.*	7 36	...	9 50	12 30	17 41	RC	⋮	18 25	...	22 3
STOCKHOLM 318	*dp.*	...	3 30	...	...	...	...	22 45	22 45	RC	...
Sassnitz	*dep.*	...	3†40	⋮	⋮	...	...	11 39	13†46	13†30	...
Stralsund		...	5 41	6 38	...	13 58	15 30	15 30	...	...	16 35
Rostock	*arr.*	...	6 53	8 29	...	16 12	16 42	16 42	...	...	18 57
COPENHAGEN 308	*dep.*	...	0 8	⋮	...	...	10 30	10 30	...	...	20 48
WARNEMUNDE	*dep.*	6 15	6 53	8 55	11 0	16 15	16 40	16 40	...	...	...
Rostock	*dep.*	6 40	7 15	9 20	11 50	17 5	17 0	17 0	...	20 0	20 30
Butzow	*arr.*	7 22	7 42	9 48	12 30	17 42	...	...	...	20 50	21 25
Butzow	*dep.*	7 53	7 44	9 58	12 42	17 52	...	...	18 27	20 52	22 16
Lubeck	*arr.*	10 22	9 18	11 39	15 17	20 43	18 53	19	5	19 54	22 44
	dep.	10 45	9 24	11 45	15 42	21 45	18 58	19	10	20 5	22 51
Bad Oldesloe		11 14	RC	12 6	16 9	22 14	...	...	...	...	...
Hamburg	*arr.*	12 17	10 19	12 45	17 7	23 11	19 54	20	5	21 1	23 40

To Stralsund. To Sassnitz. To Warnemünde.

A—Thro' Cars, 1,2,3 cl., Hamburg-Stockholm-Oslo. B—Thro' Cars, 1,2,3 cl. Hamburg-Copenhagen and Sassnitz, and Sleeping Cars, 1&2 cl., Hamburg-Copenhagen and Malmo. D—Thro' Cars, 1,2,3 cl., Hamburg-Copenhagen. E—From June 30th to July 11th and from July 28th to Aug. 9th.
G—Refreshment Service. H—From June 29th to July 10th and from July 27th to Aug. 8th. P—Ex 2&3 Class. †—Sassnitz Hafen.
‡—Weekdays only. RC—Restaurant Car. SC—Sleeping Car

For Service via Angermunde see p. 343.

BERLIN, NEUSTRELITZ, WARNEMUNDE. (COPENHAGEN), and SASSNITZ,

E.M.		RC P	RC Ex 3 A		B			Ex 3				
63	Berlin (Stet. Bf.) *dep.*	6 13	8 30	8945	8 58	10 38	12 53	13 55	15 35	19¶*10	21 23	...
63	Neustrelitz *arr.*	8 33	9 52	10	2 10	2 12	59	15 16	15 24	17 51	20 25	23 0	5 10
116½	Gustrow	11 0	11 16	11 25	...	15 19	...	16 41	20	3 21	47	...	7 30
137½	Rostock	...	11 47	12 1	C	16 35	...	17 14	21	30 22	25	...	8 45
146	Warnemunde *arr.*	...	...	12 14	RC	16 55	...	17 27	21	47 22	40	...	9 5
280	COPENHAGEN 308 *ar*	...	18 14	...	...	B	...	...	6	5	...	...	...
...	Neustrelitz *dep.*	8 42	...	⋮	10 24	13 13	15 23	...	18	9	23	2	...
84½	Neubrandenburg	9 35	...	⋮	10 54	14 2	16 1	...	19	10	23	39	...
140	Stralsund 343	12 10	...	⋮	12 10	17 10	18 40	...	21	14 22	57	0 58	6 35
158	Bergen (Rugen)	13 36	...	⋮	13 38	18 27	20 56	...	...	...	0 0	...	7 54
171½	Sassnitz *arr.*	14 17	...	⋮	14 17	18 58	21 27	...	...	0 28	...	...	8 26

		P	Ex 3							Ex 3		
			RC									
Sassnitz	*dep.*	...	...	5 40	7 6	9 25	...	...	11 39	16 35	...	...
Bergen (Rugen)		...	...	6 12	7 45	11 57	RC	...	12 15	17 14	...	...
Stralsund 343		4 6	5 34	8 15	11 48	13 13	...	...	15 15	19 33	...	...
Neubrandenburg		6 30	7†48	9 39	14 0	14 36	A	...	17 44	21†38	...	B
Neustrelitz	*arr.*	7 7	8 32	...	10 13	14 39	15 6	...	RC	18 25	22 23	...
COPENHAGEN 308	*dp.*	...	...	0 8	...	...	...	...	10 30	...	...	...
Warnemunde	*dep.*	...	...	6 40	5 50	9 55	RC	...	15 30	16 30	13 30	19 0
Rostock	*arr.*	...	...	6 58	6 16	10 40	...	...	16 23	16 47	14 35	19 59
Gustrow		...	...	7 30	7 15	...	...	...	16 58	17 20	15 40	...
Neustrelitz	*dep.*	7 15	...	8 47	10 15	14 50	15	8	18 17	18 37	19 40	5 10
Berlin (Stet. Bf.)	*arr.*	9 38	...	10	5 11	56 16	59	16	24 19	36 19	55 22	0 7

20 30
20 52
22 16
To Stralsund.
To Sassnitz.
To Warnemünde.
20 10
20 30
23 48
20 59
21 25
22 6
‡
Copenhagen and Gjedser.

*—Sleeping and Restaurant Cars. †—Change here. $—Through Cars, 1,2,3 class, Berlin to Copenhagen. ¶—Sleeping Car, 1&2 cl., Berlin-Copenhagen.
RC—Restaurant Car. A—From June 30th to Aug. 12th. B—Daily from June 30th to Aug. 26th. C—From July 1st to Sept. 2nd.

BERLIN, STETTIN and DANZIG.

E.M.		P	B ¶	Ex 3 RC		Ex 3 RC							
—	Berlin— (St. Bhf.) *dep.*	6 40	8 18	10 45	8 40	11 0	12 38	16 0	16 19	18 15	21 0	22 30	23 50
28	Eberswalde	7 45	RC	11 35	9 21	12 1	13 19	16 41	17 21	18 58	21 52	23 32	0 38
44	Angermunde	8 28	A	11 59	9 44	12 38	13 40	17 4	17 57	19 19	22 18	0 11	1 0
83	Stettin *arr.*	9 47	10 6	12 50	10 29	13 57	14 27	17 48	19 22	20 4	23 18	1 33	1 45
...	Stettin *dep.*	10 0	...	13 2	10 34	14 7	14 31	17 54	19 33	20 9	23 30	1 56	...
105	Stargard	11 16	...	13 52	11 7	15 11	15 5	18 27	20 42	20 38	0 23	2 48	...
173	Belgard *arr.*	13 54	...	...	12 42	17 39	C	20 5	23 9	...	...	5 3	...
189	Coslin	14 45	...	...	13 5	18 23	...	20 31	23 47	...	...	5 44	...
331	Stolp	17 40	...	...	14 4	19 50	...	21 23	...	...	...	7 48	...
353	Gross Bos'l.	19 37	...	...	15 11	...	...	...	...	...	...	9 38	...
312	Danzig *arr.*	22 5	...	...	16 47	...	...	...	...	...	...	11 54	...

		P	Ex 3							Ex 3		
			RC							RC		
Danzig	*dep.*	...	...	5 47	...	...	...	...	...	12 48	...	...	17 20
Gross Bos'l.		...	...	8 8	...	...	...	...	...	...	...	...	20 0
Stolp		...	...	9 55	D	1 10	...	...	...	1114	14 14	1422	...
Coslin		...	...	11 3	...	1 40	...	9 20	14 0	15 14	18 5	18 15	2232
Belgard		...	...	11 29	...	2 6	...	...	1110	1540	16 10	...	19 40
Stargard		6 42	9†21	9 25	...	13 15	1333	...	15 5	1920	18 19	2125	23 3
Stettin *arr.*		7 33	9 52	1014	...	13 44	1425	¶B	16 7	2011	18 48	2219	0 9
Angermunde		8 35	1046	1148	14 27	14 39	16 4	16 49	1743	2148	19 40	2340	...
Eberswalde		8 56	11 5	1224	14 49	15 0	1644	17 12	1831	2224	20 1	0 4	...
Berlin (St Bf) *arr.*		9 40	1150	1324	15 33	15 45	1742	18	1927	2325	20 47	0 57	...

		P	Ex 3									
			RC									
Danzig	*dep.*	...	...	...	...	...	...	...	...	1114	14 14	1422
Gross Bos'l.		...	...	8	40	...	...	...	...	...	...	...
Stolp		...	...	9	55	D	1 10	...	...	1114	14 14	1422
Coslin		...	...	11	3	...	1 40	...	9 20	14 0	15 14	18 5
Belgard		...	...	11	29	...	2 6	...	...	1158	1643	16 34
Stargard		6	42	9†21	9	25	...	13 15	1333	...	15 5	1920
Stettin	*arr.*	7	33	9	52	1014	...	13 44	1425	¶B	16 7	2011
Stettin	*dep.*	7	40	9	58	1022	13	36	13	50	1435	15 53
Angermunde		8	35	1046	1148	14	27	14	39	16	4	16 49
Eberswalde		8	56	11	5	1224	14	49	15	0	1644	17 12
Berlin (St Bf)	*arr.*	9	40	1150	1324	15	33	15	45	1742	18	1927

20 30
20 47
21 22
21 35
21 48
22 10
22 55
23 6
23 49
0 15
0 40
1 12
1 30
2 25
3 26
3 51
4 48
5 42
6 11
7 14
6 30
7 0
7 51
8 38
8 46
9 0
9 4
5 25
6 30
7 14

A—From June 22nd to Sept. 2nd. B—From June 3rd to Sept. 10th. D—From June 23rd to Sept. 3rd. P—Ex 2&3 Class. †—Change here.
‡—Weekdays only. RC—Restaurant Car. ¶—Refreshment Service.

COLOGNE, BINGERBRUCK, MAYENCE, FRANKFORT (and ASCHAFFENBURG).

For other trains between Cologne and Frankfort, see p. 344.

...	BRUSSELS 170 ...*dep.*	...	...	...	0 41	...	...	...	0 41	0 59	0 59	...	...	...	...	...	...	...	7 51
				Ex 3	Ex 3				P	Ex 3	Ex 3	Ex 3						Ex 2		Ex 2
Dist.	COLOGNE (Coln)																			
E.M.	Hauptbahnhof *dep.*	...	...	...	6 55	...	5 30	8 3	8 33	9 17	9 24	...	9 50	10 7	10 53	11 50	...	12 5
2½	Cologne-Sudbahnhof	...	...	...	...	...	5 40	8 ...		RC	RC	...	9 59	10 16	...	...	...	...
	Bonn ..... { *arr.*	...	...	...	7 19	...	6 17	8 44	8 58	9 45	9 52	...	10 27	10 50	11 20	...	...	12 30
20½	*dep.*	...	...	...	7 20	...	6 20	8 46	8 59	9 47	9 54	...	10 28	10 51	11 21	...	...	12 31
25	Godesberg Bad	...	...	...	...	...	6 26	8 54	RC	...	...	...	10 38	11 0	11 28	...	...	RC
26½	Mehlem (Konigswtr ...	...	...	...	RC	...	6 31	8 55	RC	...	B	...	...	11 4	...	RC	...	...
29½	Rolandseck	...	...	...	...	...	6 38	9 2	...	...	...	...	...	11 10	...	...	...	...
33½	Remagen	...	...	...	7 39	...	6 47	9 12	9 17	10 6	10 13	...	10 51	11 19	11 40	...	...	...
...	BAD NEUENAHR *arr.*	...	...	...	8 20	...	7 23	...	9 45	10 29	11 11	...	11 11	12 7	12 7	...	...	...
46½	Andernach 432	...	...	...	7 57	...	7 18	9 47	9 35	10 25	10 32	...	11 19	11 44	11 58	...	...	...
48½	Weissenthurm	...	...	...	...	...	7 25	9 53	...	...	...	...	11 26	11 53	...	...	...	...
57½	Coblence Haupt. *arr.*	...	...	...	8 13	...	7 45	10 11	9 51	10 42	10 49	...	11 41	12 9	12 13	...	...	13 14
68½	EMS 350 ..... *arr.*	...	...	...	9 9	...	9 9	...	11 12	11 12	11 30	...	12 23	13 12	13 12	...	...	15 14
115½	WIESBADEN 344 *arr.*	...	...	...	10 57	...	...	...	12 1	12 23	...	...	13 21	...	14 48	...	...	16 28
147	HOMBURG 344 ... *arr.*	...	...	...	12 16	...	...	...	...	...	...	...	...	...	...	...	...	...
...	Coblence-Haupt. *dep.*	...	...	...	8 15	7 22	8 35	10 26	9 53	10 44	10 51	...	11 44	12 28	12 19	...	...	13 16
61	Capellen	...	...	...	...	7 30	8 41	10 26	...	RC	...	...	...	12 35	...	...	...	...
69½	Boppard	...	...	...	8 32	7 48	9 0	10 47	10 10	11 1	11 8	...	12	12 55	12 36	...	...	...
79	St. Goar	...	...	...	...	8 8	9 21	11 6	10 24	...	...	...	12 17	13 15	12 50	...	...	...
83	Oberwesel.....	...	5 45	...	...	8 16	9 29	11 23	...	...	...	...	12 26	13 29	13 0	...	...	...
87	Bacharach.....	...	5 53	...	...	8 24	9 38	11 31	...	...	...	...	12 34	13 36	13 7	...	...	...
95½	Bingerbruck..... *arr.*	...	6 11	...	9 4	8 41	9 57	11 50	10 43	11 33	11 41	...	12 46	13 53	13 19	...	...	...
105½	KREUZNACH 342 *arr.*	...	7 37	RC	9 23	9 14	10 52	...	11 15	12 20	...	...	13 54	15 20	14 22	...	...	...
223½	STRASBOURG ... *arr.*	...	...	...	...	...	...	...	...	...	...	...	...	...	...	...	...	...
812	BASLE 144 ..... *arr.*	...	...	SC	...	...	...	...	...	...	...	...	...	...	...	...	...	...
...	PARIS 124, 134 *dep.*	...	...	22 5	...	...	...	...	...	...	...	0 15	...	0 15	...	...	7 15	...
...	METZ 143 ..... *dep.*	...	...	23 6	...	...	5 10	...	...	...	...	7 31	5 10	7 31	...	...	11 41	...
96½	Bingerbruck 340 *dep.*	4 40	6 35	8 45	9 8	9 12	10 11	12 10	10 46	11 35	11 43	...	12 48	14 15	13 21	...	...	...
101½	Bingen	4 42	6 40	8 49	...	9 16	10 19	12 16	10 50	11 37	11 47	...	12 50	14 19	13 25	...	...	...
114½	Gau-Algesheim	4 55	6 54	...	...	...	10 31	12 26	...	...	...	...	13	0 14	31	...	15 43	...
	Mayence Haupt. *arr.*	5 26	7 26	9 11	...	9 40	11 5	12 59	11 11	12 2	12 12	11 33	13 30	15 0	13 49	14 0	16 2	14 22
...	WIESBADEN ..... *arr.*	5 57	7 47	9 35		9 57	11 33	13 15	11 31	12 23	12 29	11 50	13 51	15 29	14 15	14 15	16 27	14 49
245½	STRASBOURG 358 *ar.*	...	...	18 11		...	...	...	...	18 11	...	20 5	...	...	...	...	...	...
329½	BASLE Badische ...	...	...	15 27		...	...	...	...	17 36	...	...	20	52	20 52	18 0	...	20 25
334½	BASLE Swiss 360 *ar.*	...	...	15 54		...	...	...	...	18 8	...	...	21	20	21 20	18 19	...	20 58
...	WIESBADEN ..... *dep.*	5 18	7 36	8 42		9 22	11 40	12 50	10 40	12 21	...	11 20	13 14	15 2	13 35	...	15 45	14 6
115½	Mayence { Haupt *dp.*	5 36	7 50	9 13		9 42	11 56	13 7	11 13	12 32		11 35	13 36	15 16	13 51	...	16 4	14 24
	{ Sud	5 39	7 54	...		9 46	12 1	13 12	...	12 38		...	13 37	15 20	13 55	...	16 9	...
138	FRANKFORT																	
	Hauptbahnhof ¶ *arr.*	6 38	8 49	9 45		10 18	12 56	14 5	11 45	13 9	...	12 6	14 17	16 16	14 28	...	16 43	14 56
...	Mayence Haupt *dep.*	5 50	8 78	9 29		10 36	...	13 13	11 24	12 21	...	12 21	14 7	...	14 7	...	16 42	14 35
186	Darmstadt ¶ ... *arr.*	6 40	8 44	9 58		11 25	...	14 2	11 53	13 13	...	13 13	14 37	...	14 37	...	17 33	15 21
173½	HEIDELBERG 356 *a.*	8 6	...	11 0		13 33	...	15 18	13 38	...	...	...	17 5	...	17 5	...	20 33	17 5
243½	STUTTGART 360 *arr.*	...	...	13 15		...	...	16 17	...	...	...	...	19 15	...	19 15	...	...	19 15
392½	MUNICH 372 ... *arr.*	...	...	17 22		...	...	21 15	...	...	...	...	...	...	...	...	...	...
135½	Darmstadt ¶ ... *dep.*	7 46	9 9	10 10		11 45	...	14 44	...	13 30	...	13 30	14 44	...	14 44	...	18 0	16 56
162	Aschaffenbg 364 *ar.*	8 51	10 5	10 45		12 50	...	15 46	...	14 35	...	14 32	15 45	...	15 45	...	18 58	18 0
281	NURNBERG 364 *arr.*	...	...	14 21		...	19 6	...	0 11	...	19 6	...	19 6	0 11	...	0 11	23 8	23 8
389½	MUNICH 372 378 *arr.*	...	...	17 8	17 22	...	...	23 31	...	21 34	...	21 34	23 31	...	23 31	...	...	20 15
690	VIENNA 364, 376 *arr.*	...	...	...	...	...	...	...	6 30	...	...	6 30	...	...	...	...	...	6 30

Via Bad Munster & Landau, pp. 342, 345.

Rheingold Express.

FOR NOTES AND CONTINUATION OF TRAINS, see next page.

SAARBRUCKEN BAD MUNSTER-am-STEIN, BINGERBRUCK, (MAYENCE).

	PARIS 124, 134 ...*dep.*	18 8	22‡ 5	...	...	0 15	0 15	0 15	...	7 15	...	...	8 42	...	8 42	8 42	Ex 3	8 42	...	13 45	...
	METZ 143 ..... *dep.*	23 6	}	...	5 10	7 31	7 31	9	9 11 41	...	...	13 35	...	13 35	13 35	...	16 30	...	18 15	...
		Ex 3				Ex 3	Ex 3							Ex 3	PS				‡		
	Saarbrucken..... *dep.*	6§ 0	———	...	7 49	8 50	10 40	9 27	11 17	13	3	15	0	...	16 52	18 *c* 24	From Munich.	18 41	...	21 34	...
	Neunkirchen	6 23	...	...	8 24	9 11	...	10	0 11	49	13	4	15	35	...	18 48		19 21	...	22 29	...
	Namborn ¶	A	...	...	9 3	...	...	10	42 12	39	13	49	16	17	...	19 12		20 6	...	23 32	...
	Turkismuhle..... *arr.*	6 58	...	...	9 16	9 41	...	10	51 12	51	13	58	16	26	...	19 24		20 17	*x*	23 44	...
	Kirn	7 49	8 25	...	10 45	10 27	Via Neustadt, p. 358.	12	31 14	7	14	48	17	32	19 14	Via Neustadt, p. 358.	21 27	23 37	———	...
	Munster-a-S { *arr.*	8 18	9 11	...	11 34	10 54		13	12 14	51	15	17	...	18	17 19		20 43	20 49	22 12	0 19	...
	345 { *dep.*	8 19	9 41	10 58	11 36	10 55		13	32 14	52	15	18	...	18	19 20		20 44	20 50	22 18	0 20	...
	Kreuznach { *arr.*	8 24	9 45	11 3	11 39	11 0		13	37 14	57	15	23	...	18	22 20		20 49	20 55	22 23	0 24	...
	Bad { *dep.*	8 25	9 46	11 4	11 41	11 1		13	39 15	2	15	24	...	18	26 20		20 50	20 56	22 24	0 25	...
	Bingerbruck 342 *arr.*	8 40	10 4	11 23	12 6	...		14	3 15	26	...	...	...	18	51 20	37	...	21 12	22 48	0 48	...
	MAYENCE 340 ... *arr.*	9 11	11 5	12 2	12 59	11 33		14	8 15	0	16	36	16	2	19 54	21 22	20	20 21	22	21 54	23 19	1 16	...	...

A—Sleeping Car. P—Ex 2 and 3 class. *e*—1 & 2 cl. Sleeping Car.
x—On Sat. and Sun. nights only. †—Via Thionville, p. 150. ‡—Weekdays only.
§—Refreshment Service. ¶—Customs Examination. RC—Restaurant Car.

COLOGNE, BINGERBRUCK, MAYENCE, FRANKFORT (and ASCHAFFENBURG)

	BRUSSELS 170 ...*dep*	...	...	...	...	10 13	10 13	10 13	10 13	...	...	...	10 13		15 42		...	18 29	18 29	...	...	22 37
						Ex 3	Ex 3	P				P	Ex 3	Ex 3		Ex 3		Ex 3	Ex 3			Ex 3
	COLOGNE (Coln)												A			RC						
	Hauptbahnhof *dep.*	12 51	13 38	14 7	15 5	15 15	16 45	15 36	16 54	...	19 3	19 2	20	21	21 25	21 36	22 57	23 39	23 44	1 25	2 55
	Cologne-Sudbahnhof	12 58	13 45	...	...	...	...	15 42	17 0	...	...	...	...	...	21 45	...	...	...	23 53	1 31	...
	Bonn ..... { *arr.*	13 35	14 25	14 36	RC	15 40	17 9	16 20	17 38	...	19 29	RC	20 47	21 54	22 17	23 22	0 6	0 23	2 9	SC
	dep.	13 37	14 30	14 38	...	15 42	17 11	16 22	17 40	...	19 30	...	20 49	21 55	22 19	23 23	0 7	0 24	2 12	...
	Godesberg Bad	13 46	14 54	14 47	...	...	17 19	16 31	17 49	...	...	...	21 0	...	22 25	*x*	...	0 32	2 21	...
	Mehlem (Konigsw'ter)	13 50	14 59	...	...	...	...	16 34	17 54	...	RC	...	...	D	22 29	...	SC	0 36	2 25	...
	Rolandseck	13 57	15 3	...	...	...	RC	16 41	18 1	...	...	...	21 9	...	22 35	...	...	0 42	2 32	...
	Remagen	14 5	15 14	15 1	16 0	17 29	16 51	18 9	...	...	19 48	...	...	...	22 44	...	...	0 52	2 41	...
	BAD NEUENAHR *arr.*	14 27	...	15 35	...	...	18 3	...	18 31	...	20 59	...	21 44	...	23 8	SC	...	...	...	...
	Andernach	14 34	15 41	15 22	...	16 17	17 45	17 19	18 38	...	...	...	21 29	...	23 10	...	...	...	3 12	...
	Weissenthurm	14 41	15 49	...	...	RC	...	17 27	18 44	...	...	...	21 35	...	23 17	...	...	...	3 19	...
	Coblence-Haupt. *arr.*	14 58	16 8	15 38	16 25	16 33	18 1	17 46	19 1	...	20 20	20 24	21 48	22 42	23 34	0 7	0 52	...	3 35	4 15
	EMS 350 ..... *arr.*	16 20	17 8	16 20	17 8	17 8	19 16	18 27	20 7	...	21 36	21 0	22 40	0 21	0 21	...	...	...	...	5 6	5 6
	WIESBADEN 344 *arr.*	16 56	19 0	19 0	17 57	19 0	20 0	...	21 58	...	21 58	21 58	...	...	...	2 7	2 7	...	8 9	5 38
	HOMBURG 344 ... *arr.*	...	...	...	...	...	...	...	...	...	...	...	...	...	...	...	...	...	...	...	...
	Coblence-Haupt. *dep.*	15 12	17 25	15 45	16 30	16 40	18 3	18 20	19 40	...	20 30	20 27	21 54	22 56	23 35	0 8	0 54	...	3 49	4 17
	Capellen	15 21	17 32	...	...	...	...	18 28	19 42	...	...	...	...	...	23 45	...	...	...	3 57	...
	Boppard	15 40	17 52	16 3	...	16 54	18 19	18 47	20 5	...	20 47	...	22 9	SC	0 4	...	...	...	4 18	...
	St. Goar	15 59	18 9	16 18	...	...	18 33	19 5	20 25	...	21 1	...	22 24	...	0 25	...	...	...	4 39	...
	Oberwesel.....	16 6	18 17	16 27	...	...	...	19 16	20 34	...	...	...	22 31	...	0 41	...	...	...	4 47	...
	Bacharach	16 15	18 26	16 36	...	...	...	19 22	20 42	...	...	...	22 38	...	0 49	...	...	...	4 53	...
	Bingerbruck..... *arr.*	16 30	18 49	16 46	...	17 27	18 53	19 40	21 0	...	21 24	...	22 48	23 42	1 8	0 51	...	...	5 16	...
	KREUZNACH 342 *arr.*	16 57	19 39	17 46	...	17 46	19 39	20 37	21 52	...	21 52	...	...	...	...	...	...	...	5 42	...
	STRASBOURG *arr.*	...	...	...	...	...	...	...	...	...	...	...	...	...	...	...	...	...	...	...
	BASLE 144 ..... *arr.*	...	...	...	...	...	...	...	...	...	...	...	A	...	...	...	...	...	...	...
	PARIS 124 ..... *dep.*	0 15	...	0 15	...	...	8 42	...	8 42	8 42	8 42	...	...	...	8 42	...	...	...	...	...
	METZ 143 ..... *dep.*	9 9	...	9 9	...	...	13 35	...	13 35	13 35	13 35	...	...	...	16 30	...	...	...	...	...
	Bingerbruck..... *dep.*	16 41	19	8 16 48	...	17 29	18 55	20 4	21 23	...	21 26	...	22 52	23 43	...	0 52	...	...	5 29	...
	Bingen ..... *dep.*	16 44	19 12	16 54	...	17 33	19 0	20 8	21 35	*x*	21 30	...	22 56	...	...	...	...	...	5 34	...
	Gau-Algesheim	17 4	19 24	...	...	...	...	20 21	21 44	...	...	...	...	...	...	...	...	...	5 45	...
	Mayence Haupt. *arr.*	17 35	19 54	17 19	...	17 54	19 21	20 54	22 19	21 22	21 54	...	23 19	0 6	...	1 16	2 40	...	6 20	...
	WIESBADEN ..... *arr*	18 2	20 22	17 47	17 57	18 13	19 45	21 9	22 43	21 56	22 23	21 57	23 35	0 22	...	1 35	2 7	...	6 50	5 38
	STRASBOURG 358 *ar*	...	...	22 20	...	22 20	...	...	...	SC	...	...	...	...	...	...	...	...	...	...
	BASLE Badische *ar*	...	...	23 30	...	...	...	...	...	...	5 30	...	...	4 58	...	...	8 3	...	...	...
	BASLE Swiss 360 *ar*	...	...	23 58	...	...	...	...	...	P	6 6	...	...	5 40	...	...	8 30	...	...	...
	WIESBADEN ..... *dep.*	18 2	20 6	17 06	18 5	17 41	19 7	20 50	...	21 8	21 40	22 8	23 5	...	...	0 57	2 29	4 40	6 32	5 44
	Mayence { Haupt *dp*	18 20	20 27	17 21	...	17 57	19 24	21 16	...	21 34	21 58	...	23 23	...	...	1 17	...	5 0	6 48	...
	{ Sud	18 24	20 31	17 27	...	18 1	...	21 20	...	...	...	SC	23 27	...	...	...	...	5 4	6 52	...
	FRANKFORT																			
	Hauptbahnhof ¶ *ar*	19 17	21 17	17 59	18 46	18 35	19 57	22 27	...	22 9	22 35	22 52	23 59	...	...	1 50	...	5 59	7 47	6 28
	Mayence Haupt *dep.*	17 45	...	...	...	18 15	19 30	...	22 56	21 44	22 5	...	...	...	...	...	...	...	...	...
	Darmstadt ¶ ... *arr.*	18 34	...	...	...	18 45	20 0	...	23 41	22 30	22 36	...	...	...	...	...	2 43	...	6 40	...
	HEIDELBERG 356 *ar*	20 33	...	...	...	19 48	21 16	...	...	23 53	23 55	...	...	...	...	...	3 11	...	7 32	...
	STUTTGART 360 *arr.*	...	...	...	...	22 1	2 11	...	...	2 11	2 11	...	...	...	...	...	...	...	11 38	...
	MUNICH 372 ... *arr.*	...	...	...	...	...	6 33	...	...	6 33	6 33	...	...	...	...	...	...	...	16 20	...
	Darmstadt ¶ ... *dep.*	18 43	...	...	...	19 1	20 20	...	...	23 3	...	...	...	...	...	...	4 9	...	8 40	...
	Aschaffenb'rg *arr.*	19 51	...	...	...	19 38	21 29	...	...	0 5	...	...	...	...	...	...	...	...	11 38	...
	NURNBERG 364 *arr.*	...	...	...	...	23 8	3 50	...	...	3 50	...	3 50	...	...	...	...	...	5 17	7 45	...
	MUNICH 372, 378 *arr.*	...	...	...	...	...	7 0	...	...	7 0	...	7 0	...	...	7 35	...	...	6 21	8 51	...
	VIENNA 364, 376 *arr.*	...	...	...	...	...	15 20	...	...	15 20	...	15 20	...	...	15 20	...	...	...	...	...
	Mayence Haupt *dep.*	...	...	...	...	...	...	...	...	...	...	...	...	...	...	...	...	14 21	...	...
	Darmstadt ¶ ... *arr.*	...	...	...	...	...	...	...	...	...	...	...	...	...	...	...	...	17 8	...	...
	Aschaffenb'rg *arr.*	...	...	...	...	...	...	...	...	...	...	...	...	...	...	...	...	6 30	...	...

Via Wiesbaden p. 345.

A—Sleeping Car 1&2 cl. until June 29th and from Sept. 10th. B—Runs from July 1st to Sept 16th.
D—Runs from June 30th to Sept 9th. P—Ex 2&3 cl. *a*—Via Munster, see table *below*.
x—Refreshment Service. †—Cologne-Deutz. ‡—Weekdays only. ¶—Mid Europe time.
§—Via Nurnberg and Passau.
RC—Restaurant Car.

AIX-LA-CHAPELLE and COLOGNE.

E.M.	Aix-la-Chapelle *dep.*	0 31	1 §30	5 1	6 33	8 3	8 17	9 53	10	52	12 46	13	6	13 36	15	4	15	40	18	28	20 42	21	52	22	5	0 49
6½	Stolberg	SC	SC	§	6 48	§	8 28	10 9	11	2	13	0	13	14	13 48	...	...	...	18 48	...	...	21 41	22	18	SC	...
8½	Eschweiler	O	...	...	6 54	RC	8 34	10 15	11	7	13	5	RC	13	53	15	16	RC	*e*	A	RC	22	24	N	...
18½	Düren	...	1 55	5 27	7 14	8 30	8 51	10 36	11	22	13	34	13	30	14	8	15	31	18	48	21	34	22	39	23	33	1 44
44	Cologne { (Haupt)*ar*	1 29	2 27	6 0	7 53	9 2	9 28	11	20	11	51	14	25	14	0	14	45	16	3	16	34	19	38	23	48	...	...
	{ (Deutz) *ar*	...	...	6 14	...	...	9 35	11	36	12	4	14	38	14	12	14	55	16	21	16	56	19	51	RC	22	43	23	48	...	...
	Cologne { (Deutz) *dp*	0§36	SC	SC	...	7§26	8§26	9§50	10	51	...	12	21	14	8	47	16	8	18	36	21	7	23	39	§	19	55	20	28	...	...	...
	{ (Haupt) *dp*	1 0	4§24	4 47	5 17	8 0	8 52	10	2	11	8	12	34	12	38	15	4	16	42	16	50	17	32	17	52	19	13	20	7	20	50	22	16
	Düren	1 31	4 54	...	SC	8 28	9	24	10	29	...	13	9	13	35	15	34	17	12	17	47	18	34	18	23	19	48	20	43	21	53	22	57
	Eschweiler	1 47	...	N	O	...	...	9	39	*e*	A	13	24	14	0	...	...	18	10	19	0	RC	RC	18	43	SC	SC	21	5	22	22	23	21
	Stolberg	1 53	...	...	6 46	RC	...	...	...	...	RC	13	29	14	5	...	...	18	17	19	6	18	53	20	16	21	18	22	38	23	35	...	...
	Aix-la-Chapelle *arr.*	2 4	5 20	5 44	6 13	8 57	9 52	10	52	12	2	13	40	14	21	15	59	17	36	18	34	19	21	18	53	20	16	21	18	22	38	23	35

A—Cologne Express Luxe 1&2 class. N—Nord Exp. Luxe 1 & 2 Cl. O—Ostend-Vienna Exp. Luxe, 1&2 class, on Wed., Fri. and Sun. §—Ex 1,2,3 class. *e*—Ex. 2 class. RC—Refreshment Service.

(ASCHAFFENBURG), FRANKFORT, MAYENCE, BINGERBRUCK and COLOGNE.

VIENNA 411 ..... *dep.*	...	13 45	...	...	...	...	...	13 45	...	...	13 45	...	...	...	...	...	...	...	...	...	...	...	...	...	...
MUNICH 365, 373 *dep.*	...	23 20	...	...	...	...	...	22 57	...	...	22 57	...	...	...	...	...	...	...	...	...	...	...	...	7 0	...
NURNBERG 365 *dep.*	...	...	...	...	...	...	...	2 0	...	...	2 0	...	...	7 15	...	...	7 15	...	...	...	...	...	...	7 56	...
	Ex 3																								
Aschaffenburg ¶ *dep.*	...	...	...	...	...	...	4 21	SC	...	6 15	6 15	...	7 57	10 57	...	11 17	...	...	...	...	...	...	...	...	...
Darmstadt ..... *arr.*	...	...	...	...	...	...	5 33		...	7 23	7 23	...	9 0	11 33	...	12 22	...	...	...	...	...	...	...	13 25	14 23
MUNICH 373 ..... *dep.*	19 10		...	...	...	...	22 35		...	22 35	...	...	22 35	...	...	...	...	...	...	...	...	...	...	7 38	...
STUTTGART 362 *dep.*	23 2		...	...	...	...	2 10		...	2 10	...	5 35	6 28	8 51	...	8 51	...	...	...	...	...	...	...	10 58	...
HEIDELBERG 357 *dep.*	1 3		...	...	...	...	4 55		...	5 45	7 39	8 45	7 39	10 41	...	10 0	...	11 50	...	...	...	...	...	13 5	...
Darmstadt ¶ ..... *dep.*	2 7		...	5 15	...	6 25			...	7 50	8 50	10 25	10 19	11 45	...	12 30	...	13 31	...	...	...	...	...	14 50	15 35
Mayence Haupt. *arr.*	...	SC	...	6 6	...	7 17			...	8 32	9 22	11 14	10 48	12 15	...	13 16	...	14 2	...	...	...	...	...	15 35	
FRANKFORT—	SC	Ex 3	...				P	Ex 3		P			P				Ex 3	P	Ex 2						
Hauptbahnhof ¶ *dep.*	...	4 46	...	5 56	5 2	7 11	7 20	8 31	8 54	9 56	10 20	11 7	12 15	12 30	13 2	13 42	...	13 56	...	...	...	...	...	13 56	...
Mayence Sud	C	...	...	...	5 56	SC	...	8 38	...	9 25	11 0	RC	11 57	12 43	13 21	...	...	A	...	...	...	...	...	14 48	...
" Haupt. *arr.*	...	5 17	...	6 28	6 0	7 43	B	8 41	9 2	9 28	11 3	10 54	12 4	12 49	13 25	13 33	14 13	...	...	...	...	...	...	15 4	...
WIESBADEN ..... *arr.*	2 53	5 35	...	6 50	6 23	7 56	8 3	9 10	9 35	9 42	11 31	11 10	12 23	13 3	13 51	13 51	14 30	...	...	...	...	...	...	15 29	
STRASBOURG 358 *dep.*	...	...	...	...	...	...	...	...	...	...	...	0 10	...	...	...	...	8 51	...	...	...	...	...	...	...	
BASLE Swiss 362 *dep.*	20 37	...	23 25	...	...	...	...	...	...	...	...	...	...	...	...	...	8 53	9 18	...	...	...	...	...	
BASLE Badische *dep.*	21 3	...	0 17	...	...	...	...	...	...	...	...	...	...	...	...	...	9 10	9 40	...	...	...	...	...	
WIESBADEN ..... *dep.*	3 23	4 40	4 40	6 13	5 48	...	8 15	8 42	8 42	9 22	11 0	10 40	11 58	...	13 35	13 14	13 46	13 26	15 25						
			Ex 3																						
Mayence—	Ex 3	x	SC						Ex 3	Ex 3								RC							
Hauptbahnhof *dep.*		5 19	5 11	6 36	6 23	...	RC	9 13	9 4	9 41	11 18	10 57	12 19	...	13 52	13 35	14 15	13 46	15 39						
Gau-Algesheim		...		...	7 7			9 46		...	11 50	...	12 50	...	14 22	...	...		16 10						
Bingen ..... *arr.*		...		7 2	7 20			9 58		10 4	12 2	11 19	13 2	...	14 42	13 57	14 36		16 23						
Bingerbruck ..... *arr.*		5 41		7 5	7 23		8 45	10 1		10 7	12 6	11 22	13 4	...	14 48	14 0	14 39		16 26						
METZ 143 ..... *arr.*		...		14 24	...	...	...	...	14 24	...	...	...	17 42	20 5	...	...	18 33	...	...	...	...	...	...	...	
PARIS 126 ..... *arr.*		...		19 36	...	...	...	...	19 36	...	...	...	...	...	...	...	23 15	...	...	...	...	...	...	...	
BASLE 145 ..... *dep.*		...		...	...	...	...	...	...	...	...	...	...	...	...	...	...	...	...	...	...	...	...	...	
STRASBOURG ... *dep.*		...		...	...	...	...	...	...	...	...	...	...	...	...	...	...	...	...	...	...	...	...	...	
KREUZNACH 340 *dep.*		...		5 33	7 4	...	8 25	9 46	Ex 3	9 46	11 41	11 4	11 41	...	13 39	...	13 39	RC	15 2						
			D																						
Bingerbruck ..... *dep.*		5 42		7 8	7 44	...	8 47	10 22		10 9	12 28	11 28	13 15	...	15 0	...	14 41		16 37						
Bacharach		...		7 21	8 3	...		10 42		RC	12 45	...	13 30	...	15 18	...	...		16 55						
Oberwesel		...		7 25	8 10	...		10 50		...	12 53	RC	13 38	...	15 35	...	...		17 3						
St. Goar		...		7 34	8 19	...		10 59		10 30	13 2	...	13 47	...	15 44	...	...		17 12						
Boppard		...		7 47	8 40	...	9 20	11 17		10 44	13 20	11 57	14 7	...	16 3	...	15 13		17 53						
Capellen		...		...	9 0	...	...	11 36		...	13 43	...	14 26	...	16 22	...	...		18 12						
Coblence Haupt. *arr.*	4 45	6 30		8 8	9 5	...	9 36	11 42	10 35	11 0	13 49	12 15	14 34	...	16 28	...	15 29		18 18						
HOMBURG 346 ... *dep.*	...	...		...	...	...	...	...	...	...	...	...	...	...	...	...	...	...	...						
WIESBADEN 346 *dep.*	3 23	3 31		6 6	8 15	...	8 15	...	9 4	9 4	10 17	9 4	...	14 35	...	...	12 46	...	...						
EMS 350 ..... *dep.*	...	5 59	5 59	7 40	8 29	...	8 29	11 8	9 57	9 57	13 37	11 8	...	15 3	...	...	15 3	...	...						
Coblence-Haupt. *dep.*	4 47	6 34	6 41	8 20	9 48	...	9 39	12 40	10 41	11 4	14 16	12 18	...	16 10	...	...	15 35	...	...						
Weissenthurm		...		8 33	10 6	...		12 58	...	...	14 33	...	...	16 28	...	...	16 48	...	...						
Andernach	SC	...		8 37	10 11	...	...	13 3	RC	11 19	14 37	12 30	...	16 32	...	...	15 48	...	...						
BAD NEUENAHR *dep.*	...	6 27		7 38	9 44	...	...	13 11	10 19	...	14 43	12 29	...	16 32	...	...	15 39	...	...						
Remagen	...	7 3		9 1	10 39	...	...	13 32	11 13	11 36	15 6	12 49	...	17 2	...	...	16 7	...	...						
Rolandseck	...	...		...	10 49	...	...	13 43	...	...	15 17	...	...	17 12	...	...	...	...	...						
Mehlem	...	...	RC	...	10 56	...	...	13 50	...	...	15 25	...	...	17 18	...	...	...	...	...						
Godesberg Bad	...	...	...	9 14	11 0	...	...	13 52	...	11 49	15 30	...	...	17 22	...	...	...	...	...						
Bonn ..... { *arr.*	5 35	7 20	7 27	9 22	11 8	...	14	0 11 31	11 56	15 38	13 6	...	17 30	...	...	16 24	...	...	...						
dep.	5 36	7 21	7 28	9 24	11 10	...	14	3 11 32	11 57	15 40	13 8	...	17 32	...	...	16 25	...	...	...						
Cologne-Sudbahnhof ...	...	...	...	...	11 46	...	...	14 38	...	...	16 19	...	...	18 9	...	...	...	...	...						
COLOGNE (Coln)																									
Hauptbahnhof ... *arr.*	6 7	7 49	8 0	9 54	11 56	...	11 0	14 48	12 2	12 26	16 30	13 36	...	18 19	...	...	16 52	16 1	...						
BRUSSELS 170 ... *arr.*	12 4	12 4	13 2	13 47	...	...	14 25	...	17 11	17 11	...	19 14	...	0 20	...	...	21 52	...	...						

Via Niederlahnstein. | Frankfort dep. 8.15 | Rheingold Express.

MAYENCE), BINGERBRUCK, KREUZNACH, BAD MUNSTER, SAARBRUCKEN.

EM.																									
	MAYENCE 342 ... *dep.*	...	...	6 36	7 0	...	...	RC	...	9 4	10 57	Ex 3 12	7 12	19	13 35	15 39	16 54	18 3	16 54	17 54	21 5	21 10			
10	Bingerbruck 340 *dep.*	...	...	7 10		8 50		Ex 3		9 8				13 28	14 7	16 34	17 33								
	Kreuznach { *arr.*	...	...	7 37		9 15		Ex 3		9 23	9 37	12 20		13 54	14 22	16 57	17 46								
	Bad { *dep.*	...	...	7 42		9 20		9 20		9 30	9 42	12 21		13 56	14 23	16 59	17 48								
12¼	Munster-a-S 345 { *arr.*	...	...	7 48							9 48	12 26		14 0	14 28	17 4	17 54								
	dep.	5 14	...	7 50							9 44	12 27		14 4	14 29	17 5	17 55								
33	Kirn	6 4	...	8 40							10 15	13 6		15 3	14 58	17 58	18 26								
57	Turkismuhle ¶ ... *dep.*	7 26	8 46	9 59							10 57	14 16		16 20	15 39	19 28	19 8								
61½	Namborn ..... *dep.*	7 49	9 3	10 21							11 25	14 36		16 46	16 2	19 52	19 33								
75	Neunkirchen ..... *dep.*	8 28	9 30	11 7							11 47	15 6		17 31	16 23	20 34	19 57								
88	Saarbrucken ..... *arr.*	9 °0	9 58	11 48	10 42						12 8	15 36		17 58	16 42	21 9	20 18								
137½	METZ 143 ..... *arr.*	13 55	...	14 24	11 58	...	...	...	...	14 24	17 42	17 42		20 5	18 33	23 49		23 49		...	SC	...			
384½	PARIS 126, 135 ... *arr.*	19 36	...	19 36	16 45	...	...	...	...	19 36	...	23 15	...	...	23 15	6 0	...	6 0	...	...	7 55	...			

Page 358 Via Worms. | To Munich, via Landau. | Page 353 Via Worms. | Via Neunkirch, p. 358.

†—Via Thionville, p. 150. ‡—Weekdays only. ¶—Customs examination. x—Refreshment Service.
*—Daily. P—Ex 2&3 class. RC—Restaurant Car.

FOR NOTES AND CONTINUATION OF TRAINS, see next page.

(ASCHAFFENBURG), FRANKFORT, MAYENCE, BINGERBRUCK and COLOGNE.

VIENNA ..... 411 *dep.*	22 55	...	...	...	...	...	...	...	...	...	...	...	...	...	...	...	...	22 55	...	...	9 °40	...			
MUNICH 373, 379 *dep.*	9 20	...	...	...	8 18	...	...	...	...	...	...	...	...	...	...	...	...	12 52	12 52	...	...	17 10	...		
NURNBERG 365 ... *dep.*	...	...	...	...	10 26	...	...	...	...	...	...	...	...	...	...	...	...	15 14	15 14	...	...	19 10	...		
Aschaffenburg ¶ *dep.*	12 11	...	...	...	14 25	15 30	...	...	...	...	...	...	16 54	18 20	...	...	18 20	19 12	20 50	...	...	...	...		
Darmstadt ..... *arr.*	13 27	...	...	...	15 15	16 38	...	...	...	...	...	...	17 56	19 30	...	...	19 30	19 51	21 48	...	...	...	...		
MUNICH 373 ..... *dep.*	7 38	...	...	...	6 15	8 56	8 56	...	8 56	...	...	13§ 6	...	13 6	13 6	...	...	...	...	...	...	...	...		
STUTTGART 362 *dep.*	10 58	...	...	...	10 44	12 45	12 45	...	12 45	...	...	...	...	16 47	16 47	19 32	...	...	...	...	...	...	...		
HEIDELBERG 357 *dep.*	13 5	...	...	...	14 15	15 2	15 2	...	17 0	17 0	17 18	...	...	17 18	18 54	20 58	21 36	...	...	...	...	...	...		
Darmstadt ¶ ..... *dep.*	14 0	14 44	...	...	15 58	16 50	16 50	...	18 34	18 34	19 43	...	19 43	20 25	22 1	23 35	...	...	...	...	...	...	...		
Mayence Haupt. *arr.*	14 49	15 16	...	...	16 35	17 40	17 40	...	19 22	19 22	20 33	...	20 33	20 56	22 51	0 21	...	...	...	...	...	...	...		
														C											
FRANKFORT—	Ex 2			Ex 3										Ex 3							Ex 3				
Hauptbahnhof ¶ *dep.*	14 23	14 48	...		16 10	17 7	16 2	17 15	18 30	18 52	20 2	...	19 30	20 31	22 10	23 0	23 35	0 15	...						
Mayence { Sud	RC	15 20	...		16 47	17 42	17 5	18 7	19 32	19 24	20 35	...	20 22	...	22 56	23 54	0 6	...	...						
Haupt. *arr.*	14 54	15 24	...		16 51	17 46	17 9	18 11	19 36	19 28	20 39	...	20 27	21 2	23 3	23 58	0 9	SC	...						
WIESBADEN ..... *arr.*	15 12	15 52	...		17 8	18 2	17 26	18 28	20 3	19 45	21 0	...	20 49	21 21	23 22	0 18	0 22	1 3	...						
STRASBOURG 358 *dep.*	8 51	...	...	...	...	...	...	...	...	...	...	...	...	...	...	19 11	...	...	...						
BASLE Swiss 362 *dep.*	8 53	...	10 33	10 33	...	...	...	...	...	...	14 41	...	...	14 41	...	18 43	...	...	...						
BASLE Badische *dep.*	9 10	...	11 0	11 0	...	...	...	...	...	...	15 10	...	...	15 10	...	19 18	...	...	...						
WIESBADEN ..... *dep.*	14 25	15 2	16 3	16 28	16 28	17 34	17 41	18 14	19 27	19 7	20 26	...	20 50	20 50	22 55	0 16	...	1 13	...						
Mayence—			RC	Ex 3										Ex 3											
Hauptbahnhof *dep.*	14 56	15 27	16 32	16 42	16 54	17 49	17 54	18 30	19 56	19 30	20 42	...	21 10	21 5	23 12	0 34	...								
Gau-Algesheim	...	15 47	E	...	...	18 12	18 25	19 2	20 29	...	...	...	21 41	x	23 40	1 3	...								
Bingen ..... *arr.*	...	15 56	16 55	17 5	17 20	18 21	18 39	19 15	20 41	19 55	21 6	...	21 53	...	23 51	1 17	...								
Bingerbruck ..... *arr.*	...	15 59	16 59	17 9	17 23	18 24	18 42	19 18	20 44	19 58	21 10	21 12	21 58	21 31	24 0	1 20	...								
METZ 143 ..... *arr.*	...	23 49	...	RC	23 49	...	...	...	...	6 45	...	...	...	...	6 45	...	...								
PARIS 126, 135 *arr.*	...	6 0	...	...	6 0	...	...	...	...	12 45	...	...	...	...	7 55	...	...								
BASLE 145 ..... *dep.*	...	...	...	...	...	...	...	...	...	...	...	...	...	...	...	...	...								
STRASBOURG ... *dep.*	...	...	...	...	...	...	...	...	...	...	...	...	...	...	...	...	...								
KREUZNACH 340 *dep.*	...	15 2	...	16 42	...	18 26	18 26	...	18 26	...	20 56	...	...	...	22 24	...	...								
Bingerbruck ..... *dep.*	...	16 1	17 1	17 11	...	18 26	18 57	20 5	...	20 0	...	21 16	22 4	...	...	1 33	...								
Bacharach	...	16 13	...	...	...	18 39	19 15	20 23	...	20 11	...	...	22 24	...	...	1 49	...								
Oberwesel	...	16 21	...	...	...	18 47	19 24	20 31	...	20 18	...	RC	22 32	...	...	2 0	...								
St. Goar	...	16 29	17 25	17 34	...	18 56	19 35	20 39	...	20 27	...	...	22 41	...	...	2 7	...								
Boppard	...	16 46	17 39	17 48	...	19 14	19 54	21 0	...	20 46	...	21 49	23 0	...	...	2 28	...								
Capellen	...	...	...	...	...	...	20 15	21 18	...	...	...	...	23 19	...	...	2 48	...								
Coblence Haupt *arr.*	16 0	17 2	17 55	18 4	...	19 30	20 19	21 24	...	20 56	...	22 5	23 25	...	...	2 58	...	2 41	...						
HOMBURG 346 ... *dep.*	...	...	...	...	...	...	...	18 13	...	...	...	...	18 13	...	...	...	...								
WIESBADEN 346 *dep.*	...	...	16 17	16 17	...	16 55	...	19 41	...	18 30	...	19 51	22 4	...	...	1 11	...	1 11	...						
EMS 350 ..... *dep.*	15 3	...	17 5	17 5	...	19 5	...	21 13	...	19 5	...	21 13	...	...	...	23 32	...	...	...						
Coblence Haupt *dep.*	16 2	17 8	18 3	18 11	...	19 37	...	21 46	...	21 1	...	22 7	23 48	...	...	3 12	...	2 47	...						
Weissenthurm	...	17 21	...	...	...	19 51	...	22 1	...	...	...	...	0 7	...	...	3 30	...	...	...						
Andernach	RC	17 25	18 18	18 26	...	19 56	...	22 6	...	21 16	...	22 24	0 12	...	...	3 36	...	...	...						
BAD NEUENAHR *dep.*	...	17 11	17 44	18 25	...	19 47	...	22 11	...	21 17	...	22 11	...	...	...	...	...	...	...						
Remagen	...	17 44	18 38	18 46	...	20 21	...	22 51	...	21 38	...	22 41	0 41	...	...	4 5	...	...	...						
Rolandseck	...	...	...	...	...	...	...	23 0	...	...	...	...	0 51	...	...	4 16	...	...	...						
Mehlem	...	...	...	...	...	...	...	23 3	...	...	...	...	0 57	...	...	4 22	...	...	...						
Godesberg Bad	...	17 55	...	...	...	20 35	...	23 7	...	21 51	...	...	1 1	...	...	4 27	...	...	...						
Bonn ..... { *arr.*	16 44	18 5	18 56	19 4	...	20 43	...	23 14	...	21 59	...	22 59	1 9	...	...	4 36	...	...	...						
dep.	16 45	18 7	18 58	19 6	...	20 45	...	23 19	...	22 0	...	23 0	1 10	...	...	4 39	...	...	...						
Cologne-Sudbahnhof ...	...	...	...	...	...	21 19	...	23 54	...	22 23	...	...	1 47	...	...	5 19	...	...	...						
COLOGNE (Coln)																									
Hauptbahnhof ... *arr.*	17 12	18 35	19 28	19 36	...	21 27	...	0 3	...	22 32	...	23 29	1 54	...	...	5 30	...	4 2	...						
BRUSSELS 170 ... *arr.*	21 52	0 20	...	...	...	...	5 39	...	...	...	...	5 39	...	...	...	12 4	...	8 18	...						

BERLIN, ANGERMUNDE, SASSNITZ (STOCKHOLM).

EM	Berlin—	*n*	PD RC	Ex 3 C				E	Ex 3 RC		STOCKHOLM *d*	Ex 3 SC		¶		Ex 3	PD SC
...	Stett Bhf. *dep.*	8 58	9 20	10 27	14	0	14 28	17 34	19 25	20 46		13 30	...	...	*n*	...	22 45	...
14	Angermunde ...	A	10 31	RC	15	7	16	9	20†33	20 27	Sassnitz ... *dep*	3§40				11 39	3§46	15 11
82	Pasewalk	...	11 23	12	7	16	4	17	45	22†35	Bergen	4 19	7	45	10s 4	11 57	12 15	14 21
101½	Ducherow	...	11 47	12e41	16	36	18	36	23	22	Stralsund	5 38	9	4	11 25	13 13	14†40	15 42
130½	Greifswald	...	12 27	13	23	17	21	19	37	0	Greifswald	6 0	9	46	11 52	G	15 22	16 7
150	Stralsund	12 24	12 58	13	57	18†40	20	19	6*35	22	Ducherow	6 35	10	49	12 35	...	16 22	16e50
168	Bergen	13 32	14§	15	15	5	20	56	...	7	Pasewalk	7 0	11	55	13 8	...	17 50	17 16
181	Sassnitz ... *arr*	¶	14	55	15§38	21	27	...	8	26	Angermunde ...	RC	13	17	13 57	...	19†40	RC
641	STOCKHOLM 319 *arr.*	...	...	6	27	...	...	...	...	15	Berlin— Stett Bhf. *arr.*	8 44	14	51	15	3	16 34	20 47

STOCKHOLM *d*	13 30	...	...	*n*	...	22 45	...																		
Sassnitz ... *dep*	3§40				11 39	3§46	15 11	16 35																	
Bergen	4 19	7	45	10s 4	11 57	12 15	14 21	15 51	17 14																
Stralsund	5 38	9	4	11 25	13 13	14†40	15 42	17	6	19 30															
Greifswald	6 0	9	46	11 52	G	15 22	16 7	17 33	20 13																
Ducherow	6 35	10	49	12 35	...	16 22	16e50	18 12	21 18																
Pasewalk	7 0	11	55	13 8	...	17 50	17 16	18 37	22 15																
Angermunde ...	RC	13	17	13 57	...	19†40	RC	19	23§23	38															
Berlin— Stett Bhf. *arr.*	8 44	14	51	15	3	16 34	20 47	19	8	20	29	0	57												

A—From June 30th to Sept. 1st. B—Sleeping Car 1&2 cl. Berlin-Malmo. C—Through Cars 1,2,3 cl. Berlin-Stockholm and Oslo. D—Not after Sept. 2nd. E—Not after Sept. 30th. G—From July 1st to Sept. 2nd.
P Ex 2&3 cl. *—Arr. Stralsund 1.1. †—Change here. §—Sassnitz Hafen. ¶—To or from Rugen.
e—From Sept. 3rd. *n*—Refreshment Service. *s*—From June 24th to Sept. 16th.
RC—Restaurant Car. SC—Sleeping Car.

COLOGNE, NIEDERLAHNSTEIN, WIESBADEN and FRANKFORT.

(For other trains between Cologne and Frankfort see p. 340.)

Dist.																															
	BRUSSELS 170 ..... *dep.*	...	...	...	...	...	...	...	0 41	...	...	...	0 59	...	7 51	...	...													
	AIX-LA-CHAPELLE ... *dep.*	...	...	...	...	...	...	...	6 33	...	...	7 5	8 3	...	10 52	...	...													
EM.	COLOGNE												Ex 3		Ex 3															
...	Hauptbahnhof ..... *dep.*	...	...	...	...	...	5 55	...	8 18	7 24	...	9 4	...	...	12 11	11 16	...													
13	Deutz ..... *dep.*	...	...	...	...	...	5 58	...	8 22	7 26	...	9 8	10 30	...	⋮	11 21	...													
18½	Troisdorf ..... *dep.*	...	...	...	...	...	6 32	...	8 40	8 0	...	9 26	...	...	⋮	11 53	...													
20½	Beuel (opposite Bonn)	...	...	...	...	...	6 46	...	8 53	8 16	...	9 36	11 0	...	RC	12 11	...													
22½	Obercassel	...	...	...	...	...	6 52	...	...	8 19	...	*x*	...	...	⋮	12 16	...													
23½	Niederdollendorf	...	...	...	...	...	6 57	...	...	8 23	...	...	RC	...	⋮	12 21	...													
26½	Königswinter	...	...	...	...	...	7 3	...	9 4	8 28	...	9 45	...	...	⋮	12 25	...													
31	Honnef	...	...	...	...	...	7 13	...	9 12	8 36	...	9 52	...	...	⋮	12 35	...													
33	Erpel	...	...	...	...	...	7 23	...	...	8 46	...	...	...	...	⋮	12 46	...													
46½	Linz	...	...	...	5 49	...	7 28	...	9 28	8 51	...	10 3	...	...	⋮	13 0	...													
50	Neuwied	...	...	...	6 19	...	8 10	...	9 51	9 24	...	10 25	11 41	...	⋮	13 32	...													
53½	Engers	...	...	...	6 26	...	8 16	...	10 0	9 30	...	10 31	...	...	⋮	13 38	...													
	Vallendar	...	...	...	6 38	...	8 28	...	...	9 42	...	...	...	...	⋮	13 50	...													
56½	Ehrenbreitstein { *arr.*	...	...	...	6 40	...	8 33	...	10 9	9 46	...	10 40	...	...	⋮	13 54	...													
	{ *dep.*	...	...	...	6 41	...	8 35	...	10 11	9 48	...	10 42	...	...	⋮	13 57	...													
59	Horchheim	...	...	...	6 46	...	8 42	...	...	9 54	...	...	...	...	⋮	14 4	...													
60	Niederlahnstein 346 *arr.*	...	...	...	6 48	...	8 45	...	10 19	9 57	...	10 50	12 0	...	13 32	14 7	...													
67½	EMS 350 ..... *arr.*	...	...	...	7 36	...	9 9		11 12	11 12	...	11 12	12 23	...	15 14	15 14	...													
	Coblence																													
...	Hauptbahnhof ... *dep.*	...	...	5 57	6 58	...	8 37	...	10 8	11 25	...	10 46	11 49	13 14	⋮	14 4	...													
...	Niederlahnstein ... *arr.*	...	...	6 3	7 4	...	8 45	...	10 16	11 33	...	10 52	12 0	13 21	⋮	14 12	...													
													Ex 3																	
...	Niederlahnstein ..... *dep.*	...	4 16	6 6	7 8	...	8 54	...	10 23	11 37	...	10 55	12 2	13 26	13 33	14 16	...													
61	Oberlahnstein	...	4 19	6 10	7 12	...	9 0	...	10 27	11 41	...	10 59	RC	13 30	⋮	14 20	...													
63½	Braubach	...	4 33	6 16	7 18	...	9 4	...	10 33	11 47	...	11 5	⋮	13 43	⋮	14 26	...													
78	St. Goarshausen	...	4 58	6 45	7 40	...	9 33	...	10 57	12 18	...	11 25	⋮	14 12	⋮	14 56	...													
84½	Caub	...	5 11	6 56	...	...	9 44	...	11 9	12 38	...	...	⋮	14 24	⋮	15 7	...													
88½	Lorch	...	5 23	7 6	...	...	9 54	...	11 16	12 48	...	...	⋮	14 32	⋮	15 18	...													
93½	Assmannshausen	†	5 32	7 15	8 0	...	10 3	...	11 25	12 56	...	11 46	⋮	14 42	⋮	15 27	...													
96	Rudesheim ..... { *arr.*	...	5 37	7 20	8 5	...	10 8	...	11 31	13 2	...	11 52	12 50	14 47	⋮	15 32	...													
	{ *dep.*	4 46	5 38	7 21	8 6	...	10 9	...	11 32	13 5	...	11 53	12 51	14 48	⋮	15 33	...													
98½	Geisenheim	4 51	5 44	7 27	...	...	10 15	...	...	13 11	...	...	⋮	14 54	⋮	15 39	...													
106½	Eltville ..... *arr.*	5 8	6 0	7 45	8 20	...	10 33	...	11 45	13 31	...	12 6	13 4	15 12	⋮	15 57	...													
111½	Schlangenbad ⁂ { *arr.*	...	...	...	...	...	...	...	...	⋮	...	...	⋮	...	⋮	...	...													
	{ *dep.*	...	...	...	...	...	...	...	...	⋮	...	...	⋮	...	⋮	...	...													
...	Eltville ..... *dep.*	5 10	6 2	7 47	8 21	...	10 35	...	11 47	13 33	...	12 8	13 6	15 14	⋮	16 0	...													
112	Biebrich (Wiesbaden)	5 26	6 17	8 3	...	...	10 51	...	...	13 50	...	12 17	⋮	15 30	⋮	16 15	...													
115	Wiesbaden ‡ ..... *arr.*	5 32	6 24	8 9	8 35	...	10 57	...	12 1	13 57	...	12 23	13 21	15 36	14 48	16 21	...													
...	Wiesbaden ..... *dep.*	5 48	6 32	8 22	✕ 42	...	11 20	...	12 21	14 6	...	12 50	13 27	15 44	14 55	16 28	17 34													
117	Biebrich Ost	5 54	6 36	8 26	...	...	...	...	...	14 11	...	12 55	...	...	...	...	...													
121	Mayence Haupt. 356 *arr.*	6 3	6 43	8 33	8 52	...	11 30	...	12 31	14 19	...	13 3	13 38	15 55	15 7	16 38	17 45													
						Ex 3							Ex 3																	
...	Wiesbaden ..... *dep.*	6 12	6 44	8 19	8 41	11 23	11 4	...	12 9	14 27	...	12 36	13 28	...	14 55	16 36	17 41													
119½	Mayence (Castel)	6 22	6 52	8 31	8 52	11 31	11 14	...	12 20	14 36	...	12 44	13 38	...	15 4	16 47	...													
127	Flörsheim	6 38	...	8 47	...	RC	11 30	...	...	14 53	...	...	...	...	...	17 3	...													
135	Höchst	7 0	7 14	9 6	9 14	11 51	11 58	...	12 44	15 13	...	13 6	14 2	...	15 27	17 22	...													
146½	Homburg ..... *arr.*	...	...	...	...	12 16	...	...	...	...	...	...	...	...	...	...	...													
160	Friedberg 352	...	...	...	...	12 49	...	...	...	...	...	...	...	...	...	...	...													
162½	Bad Nauheim 352 *arr.*	...	...	...	...	12 57	...	...	...	...	...	...	...	...	...	...	...													
	FRANKFORT																													
140½	Hauptbahnhof ..... *arr.*	7 12	7 26	9 18	9 24	12 7	12 14	...	12 55	15 26	...	13 16	14 15	...	15 39	17 39	18 35													
160½	ASCHAFFENBURG 364 *arr.*	...	9 52	...	...	...	...	...	...	...	...	...	15 12	...	17 1	...	...													
224½	WURZBURG 364 ..... *arr.*	...	...	...	...	...	...	...	...	...	...	...	16 45	...	18 34	...	...													
286½	NURNBERG 376 ..... *arr.*	...	...	...	...	...	...	...	...	...	...	...	19 6	...	...	...	...													
396½	MUNICH 364 ..... *arr.*	...	...	...	...	...	...	...	...	...	...	...	21 34	...	23 50	...	...													
687	VIENNA 376 ..... *arr.*	...	...	...	...	...	...	...	...	...	...	...	6§30	...	...	...	...													

FOR NOTES AND CONTINUATION OF TRAINS, see next page.

FRANKFORT and BAD HOMBURG.

EM.																															
		*																													
—	Frankfort (Hpt) *dep.*	6 3	7 33	9 20	10 26	12 23	13 0	14 32	15 39	16 55	17 43	18 23	18 41	19 41	20 40	21 40	23 29	...	...												
4½	Rodelheim	6 16	7 45	9 31	10 34	12 34	13 12	14 44	15 51	17 10	17 56	...	18 54	19 54	20 50	21 49	23 40	...	...												
11½	Bad Homburg ... *arr.*	6 37	8 5	9 51	10 54	12 52	13 34	15 4	16 9	17 32	18 18	18 49	19 15	20 11	21 8	22 10	23 57	...	...												
		*		*		*																									
	Bad Homburg ... *dep.*	5 39	6 4	6 32	7 5	7 18	8 37	10⁸ 0	11 48	13 49	16 27	17 18	18 40	19 52	21 18	21 54	...	...	...												
	Rodelheim	5 58	6 25	6 51	7 24	...	8 56	10 17	12 7	14 8	16 48	17 36	19 1	20 13	21 36	22 13	...	...	...												
	Frankfort (Hpt.) *arr.*	6 10	6 35	7 1	7 36	7 44	9 6	10 27	12 17	14 18	17 0	17 48	19 14	20 25	21 47	22 24	...	...	...												

*—Weekdays only.

COLOGNE, NIEDERLAHNSTEIN, WIESBADEN and FRANKFORT.

	BRUSSELS 170 ..... *dep.*	7 51	10 13	...	...	10 13	...	...	...	12 50	...	15 42	...	18 29	...	22 37	...	22 10													
	AIX-LA-CHAPELLE ... *dep.*	11 15	13 6	...	...	15 4	...	...	...	16 50	...	18 43	...	21 32	)	1 30	...	0 34													
	COLOGNE		Ex 3	...						Ex 3					Ex 3	Ex 3	Ex 3		Lx 2												
	Hauptbahnhof ..... *dep.*	13 27	15 5	...	15 45	16 47	...	...	17 42	19 2	19 21	21 34	23 9	23 34	23 39	2 55	...	1 39													
	Deutz ..... *dep.*	13 30	...	...	15 47	...	...	...	17 46	...	19 25	21 37	23 11	B	⋮	⋮	...	O													
	Troisdorf ..... *dep.*	14 4	RC	...	16 20	17 4	...	...	18 20	...	19 57	22 5	23 41	...	⋮	E	...	⋮													
	Beuel (opposite Bonn)	14 20	...	...	16 35	17 14	...	...	18 37	D	20 11	22 16	0 2	...	⋮	⋮	...	⋮													
	Obercassel	14 26	...	...	16 40	...	...	...	18 43	...	20 17	22 21	0 7	...	⋮	⋮	...	⋮													
	Niederdollendorf	14 31	...	...	16 44	...	...	...	18 48	...	20 22	22 26	0 11	...	⋮	⋮	...	⋮													
	Königswinter	14 47	15 38	...	16 48	17 24	...	...	18 53	19 36	20 24	22 29	0 14	...	⋮	⋮	...	⋮													
	Honnef	14 57	...	...	16 57	17 30	...	...	19 0	...	20 32	22 37	0 22	...	⋮	⋮	...	⋮													
	Erpel	15 6	...	...	17 8	...	...	...	19 9	RC	20 42	22 47	0 31	...	⋮	⋮	...	⋮													
	Linz	15 11	...	...	17 13	17 41	...	...	19 15	...	20 47	22 52	0 36	...	⋮	⋮	...	⋮													
	Neuwied	15 46	16 11	...	17 45	18 3	...	...	19 49	20 9	21 20	23 24	1 7	...	⋮	⋮	...	⋮													
	Engers	15 52	...	...	17 51	18 10	...	...	19 55	⋮	21 27	23 30	1 13	...	⋮	⋮	...	⋮													
	Vallendar	16 3	...	...	18 3	...	...	...	20 5	⋮	21 38	23 38	1 20	...	⋮	⋮	...	⋮													
	Ehrenbreitstein { *arr.*	16 8	...	...	18 7	18 20	...	...	20 9	⋮	21 40	23 43	1 24	SC	⋮	SC	...	⋮													
	{ *dep.*	16 10	...	...	18 10	18 21	...	...	20 11	⋮	21 44	23 45	1 25	...	⋮	⋮	...	⋮													
	Horchheim	16 17	...	...	18 16	...	...	...	20 17	⋮	21 51	23 51	...	...	⋮	⋮	...	⋮													
	Niederlahnstein ..... *arr.*	16 20	16 37	...	18 19	18 28	...	...	20 20	20 34	21 54	23 54	1 36	0 51	⋮	⋮	...	⋮													
	EMS 350 ..... *arr.*	17 8	17 8	...	19 16	19 16	...	...	21 0	21 0	22 40	0 21	...	5 6	⋮	⋮	...	⋮													
	Coblence																														
	Hauptbahnhof ... *dep.*	16 39	16 30	...	18 20	...	...	...	20 52	20 27	...	...	...	...	0 54	4 17	...	⋮													
	Niederlahnstein ..... *arr.*	16 46	16 37	...	18 28	...	...	...	21 0	20 34	...	...	...	...	⋮	⋮	...	⋮													
										Ex 3					Ex 3	Ex 3	Ex 3		Lx 2												
	Niederlahnstein ..... *dep.*	16 49	16 39	...	18 36	18 31	...	...	21 3	20 35	...	...	...	0 52	⋮	⋮	...	⋮													
	Oberlahnstein	16 53	...	...	18 40	18 35	...	...	21 4	⋮	...	...	...	...	⋮	⋮	...	⋮													
	Braubach	16 59	...	...	18 46	...	...	...	21 10	⋮	...	...	...	...	⋮	⋮	...	⋮													
	St. Goarshausen	17 30	...	...	19 17	18 59	...	...	21 41	21 1	...	...	...	SC	⋮	⋮	...	⋮													
	Caub	17 42	...	...	19 29	...	...	...	21 54	⋮	...	...	...	...	⋮	⋮	...	⋮													
	Lorch	17 53	...	...	19 39	...	...	...	22 5	RC	...	...	...	...	⋮	⋮	...	⋮													
	Assmannshausen	18 3	...	...	19 48	19 21	...	...	22 14	⋮	...	...	...	...	⋮	⋮	...	⋮													
	Rudesheim ..... { *arr.*	18 8	17 26	...	19 54	19 27	...	...	22 19	21 26	...	...	...	1 29	⋮	⋮	...	⋮													
	{ *dep.*	18 10	17 27	...	19 56	19 28	...	...	22 18	21 27	...	...	...	1 40	⋮	⋮	...	⋮													
	Geisenheim	18 14	...	...	20 2	...	...	...	22 24	⋮	...	...	...	...	⋮	⋮	...	⋮													
	Eltville ..... *arr.*	18 34	17 40	...	20 18	19 40	...	...	22 43	21 40	...	...	...	...	⋮	5 20	...	⋮													
	Schlangenbad ⁂ ... { *arr.*	...	...	...	...	...	...	...	...	⋮	...	...	...	...	⋮	⋮	...	⋮													
	{ *dep.*	...	...	...	...	...	...	...	...	⋮	...	...	...	...	⋮	⋮	...	⋮													
	Eltville ..... *dep.*	18 36	17 43	...	20 20	19 44	...	...	22 45	21 43	...	...	...	...	⋮	5 24	...	⋮													
	Biebrich (Wiesbaden)	18 52	...	...	20 36	19 54	P	...	23 1	⋮	...	...	...	...	⋮	⋮	...	⋮													
	Wiesbaden ..... *arr.*	19 0	17 57	...	20 42	20 0	...	...	23 9	21 57	...	...	...	2 6	2 7	5 38	...	4 7													
	Wiesbaden ..... *dep.*	19 7	18 2	...	20 50	20 5	21 8	...	23 20	22 10	23 20	...	...	2 21	2 29	5 48	...	4 40													
	Biebrich Ost	...	...	...	...	...	...	...	...	...	...	...	...	...	⋮	5 54	...	4 46													
	Mayence Haupt. 358 *arr.*	19 17	18 12	...	21 0	20 17	21 18	...	23 30	22 20	23 30	...	...	2 33	2 40	6 3	...	4 55													
	Wiesbaden ..... *dep.*	19 28	18 5	20 14	21 30	20 5	...	...	23 15	22 8	23 45	...	4 19	⋮	...	5 44	...	4 13													
	Mayence (Castel)	19 40	18 13	20 23	21 37	20 15	...	...	23 27	22 17	23 53	...	4 30	⋮	...	5 54	...	⋮													
	Flörsheim	19 56	...	20 38	21 54	⋮	...	...	23 42	SC	...	...	4 44	⋮	...	...	...	⋮													
	Höchst	20 16	18 34	20 59	22 17	20 37	...	...	0 1	22 39	0 16	...	5 6	⋮	To	6 15	...	⋮													
	Homburg ..... *arr.*	...	...	...	...	...	...	...	...	...	...	...	...	⋮	Basle.	...	...	⋮													
	Friedberg	...	...	...	...	...	...	...	...	...	...	...	...	⋮	⋮	...	...	⋮													
	Bad Nauheim ..... *arr.*	...	...	...	...	...	...	...	...	...	...	...	...	⋮	⋮	...	...	⋮													
	FRANKFORT																														
	Hauptbahnhof ..... *arr.*	20 33	18 46	21 16	22 28	20 50	22 9	...	0 18	22 52	0 27	...	5 22	⋮	⋮	6 28	...	4 49													
	ASCHAFFENBURG 364 *arr.*	...	18 41	...	...	...	...	...	...	0 9	...	...	...	⋮	⋮	7 30	...	...													
	WURZBURG 364 ..... *arr.*	...	21 10	...	...	...	...	...	...	1 55	...	...	...	⋮	⋮	9 2	...	6 56													
	NURNBERG 376 ..... *arr.*	...	23 8	...	...	...	...	...	...	3 50	...	...	...	⋮	⋮	11 14	...	8 31													
	MUNICH 372, 375 ..... *arr.*	...	...	...	...	...	...	...	...	7 0	7 35	...	...	9 57	⋮	13 29	...	13 29													
	VIENNA 364, 376 ..... *arr.*	...	...	...	...	...	...	...	...	15 20	...	...	...	...	⋮	20§10	...	16§25													

B—Through train Rotterdam to Munich

D—Through Cars Norddeich-Cologne-Munich. Sleeping Car Wiesbaden-Munich. E—Sleeping Car 1&2 class.

O—Ostend-Vienna Exp., Trainde Luxe Sleeping and Restaurant Cars from Cologne on Wed., Fri. and Sun.

P—Ex 2&3 class. ⁂—Motor Service from Eltville. *x*—Refreshment Service.

SAARBRUCKEN (BAD MUNSTER) LANDAU and BRUCHSAL (MUNICH).

Dist.																															
EM.						Ex 3	P																			P		Ex 3			
22	Saarbrucken ... *dep.*	5 43	7 58	...	11 30	12 29	16 11	19 0		MUNICH 373 ..... *dep.*	22 35	...	6 15	8 56	...	13§ 6	...													
37	Zweibrucken	6 40	9 9	RC	12 18	13 53	17 33	19 50		Bruchsal ..... *dep.*	⋮	8 15	12 36	14 32	15 0	18 5	19 25													
...	Biebermuhle	7 6	9 43	...	12 43	14 36	18 22	20 12		Germersheim	⋮	9 35	13 11	15 0	16 27	18 36	20 17													
...	Bad Munster 342 *dep.*	...	8 24	9§31	...	11 40	15 28	19 20		Landau ..... *arr.*	7 56	10 5	13 35	15 17	17 1	18 53	20†48													
...	Landau ..... *arr.*	...	11†48	10 59	...	15 16	19 0	20 56		Landau ..... *dep.*	8 1	11 20	...	15 42	19 18	19 12	...													
67	Landau ..... *dep.*	8 2	12† 0	11 14	13 37	18‡25	20† 2	21 6		Bad Munster 340 *arr.*	9 40	15 12	⋮	19 29	22 4	20 49	...													
80	Germersheim	8 32	13 3	11 33	13 54	19 10	20 56	⋮		Biebermuhle ..... *dep.*	8 44	12 37	14 50	16 9	18 43	20 0	22 52													
96	Bruchsal ..... *arr.*	9 18	13 48	11 58	14 21	19 52	⋮	⋮		Zweibrucken	9 7	13 26	15 15	16 31	19 28	20 21	23 26													
...	MUNICH 372 ..... *arr.*	16 20	3 17	22 20	3	...	...	6 33		Saarbrucken ... *arr.*	9 58	14 33	16 21	17 20	20 48	21 7	...													

P—Ex 2&3 class. †—Change trains here. ‡—Weekdays only.

§—Thro' Car Cologne-Bad Munster-Munich and *vice versa* with Restaurant Car.

§—Via Nurnberg, p. 376. RC—Restaurant Car. SC—Sleeping Car.

†—Not on Sunday. ‡—Bad Schwalbach, 15 miles. See page 346.

Via Coblence p. 341.

FRANKFORT, WIESBADEN, RUDESHEIM, NIEDERLAHNSTEIN, EHRENBREITSTEIN and COLOGNE.

VIENNA 411 ..... *dep.*		...	...	...	...	...	...	...	...	...	13 45	...	...	...	...	...	...	...	...	...	...	...	...	...	...
MUNICH 365 ..... *dep.*		...	19 10	...	...	...	...	...	...	...	22 57	...	...	...	...	...	...	...	...	...	...	...	...	...	...
NURNBERG 376 *dep.*		...	⋮	...	...	...	...	...	...	...	2 0	...	...	...	...	...	...	...	...	...	...	...	...	...	...
WURZBURG 365 *dep.*		...	⋮	...	...	...	...	...	...	...	4 5	...	...	...	...	...	...	...	...	...	...	...	...	...	...
ASCHAFFENBURG *dep*		...	⋮	...	...	...	...	...	...	...	6 5	...	...	...	...	...	7 47	10 50	...	...	...	...	...	...	...
FRANKFORT—										Ex 3	Ex 3							Ex 3							
Hauptbahnhof ... *dep.*				...	...	...	4 56	...	6 24	7 20	8 15	...	8 52	9 23	11 10	11 52	...	13 24	13 50						
Bad Nauheim *dep.*				...	...	...	...	...	...	...	RC		...	...	...	...	...	...	...						
Friedberg				...	...	...	...	...	...	SC	⋮		...	...	...	RC	...	...	...						
Homburg..... *dep.*				...	...	...	...	...	...	...	C		...	...	...	...	...	...	...						
Höchst ..... *dep.*				..	..	5 8	...	6 43	7 33	8 25	...	9 9	9 33	11 23	12 3	...	13 38	14 3						
Flörsheim				...	...	5 29	...	7 3	...	⋮	...	9 30	...	11 43	...	...	13 58	...						
Castel (**Mayence**).....				...	...	5 41	...	7 18	7 55	8 47	...	9 44	9 42	11 57	12 22	...	14 12	14 24						
Wiesbaden..... *arr.*				...	...	5 52	...	7 31	8 5	8 58	...	9 56	10 2	12 9	12 33	...	14 20	14 30						
	Ex 3	Ex 3								Ex 3								Ex 3						
Mayence Hpt. *dep.*	2 41	SC	2 50	...	...	5 43	...	7 35	7 56	8 38	...	9 45	11 0	12 52	12 24	...	14 58	14 11						
Biebrich Ost.....	SC	B	...	...	...	5 52	...	7 42	...	...	...	9 53	...	...	...	...	15 6	...						
Wiesbaden ... *arr.*	2 53	...	3 2	†	...	5 57	...	7 49	8 7	8 51	...	10 0	11 10	1 3	12 34	...	15 12	14 24						
Wiesbaden..... *dep.*	3 23	3 31	⌣	5 8	...	6 6	...	8 7	8 15	9 4	...	10 17	⋮	12 17	12 46	...	15 21	14 35						
Biebrich (Wiesbaden)	⋮	⋮	⋮	5 13	...	6 14	...	8 15	⋮	⋮	...	10 24	...	13 23	...	...	15 27	⋮						
Eltville..... *arr.*	⋮	⋮	⋮	5 25	...	6 28	...	8 26	⋮	9 17	...	10 36	...	13 37	12 58	...	15 40	RC						
Schlangenbad** { *ar.*	⋮	⋮	⋮	...	...	...	...	...	⋮	⋮	...	...	...	...	...	...	...	⋮						
Schlangenbad** { *dp.*	⋮	⋮	⋮	...	...	...	...	...	⋮	⋮	...	...	...	...	...	...	...	⋮						
Eltville..... *dep.*	⋮	⋮	⋮	5 27	...	6 30	...	8 28	⋮	9 19	...	10 38	...	13 39	13 0	...	15 43	⋮						
Geisenheim	⋮	⋮	⋮	5 46	...	6 50	...	8 50	⋮	⋮	...	11 0	...	14 0	...	...	16 3	⋮						
Rudesheim ... { *arr.*	⋮	3 56	⋮	5 47	...	6 56	...	8 55	⋮	9 34	...	11 6	...	14 5	13 14	...	16 9	⋮						
Rudesheim ... { *dep.*	⋮	3 57	⋮	5 48	...	6 57	...	8 56	⋮	9 35	...	11 7	...	14 7	13 15	...	16 10	⋮						
Assmannshausen ...	⋮	⋮	⋮	5 54	...	7 3	...	9 2	⋮	⋮	...	11 13	...	14 12	...	...	16 16	⋮						
Lorch	⋮	⋮	⋮	6 2	...	7 8	...	9 11	RC	RC	...	11 21	...	14 21	...	...	16 24	⋮						
Caub	⋮	⋮	⋮	6 14	...	7 18	...	9 21	⋮	⋮	...	11 32	...	14 31	...	...	16 35	⋮						
St. Goarshausen	⋮	⋮	⋮	6 23	...	7 30	...	9 32	⋮	10 1	...	11 44	...	14 42	...	...	16 47	⋮						
Braubach	⋮	⋮	⋮	6 34	...	8 0	...	10 0	⋮	⋮	...	12 9	...	15 13	...	...	17 18	⋮						
Oberlahnstein	⋮	⋮	⋮	7 1	...	8 4	...	10 7	⋮	⋮	...	12 14	...	15 18	...	...	17 24	⋮						
Niederlahnstein *ar*	4 36	4 46	...	7 4	...	8 8	...	10 10	⋮	10 27	...	12 18	...	15 22	14 3	...	17 27	15 49						
Niederlahnstein *d*	4 38	4 59	...	7 10	...	8 10	...	10 12	⋮	10 28	...	12 25	...	15 25	14 5	...	17 30	15 53						
Coblence Haupt *ar*	4 45	5 8	...	7 18	...	8 16	...	10 17	9 36	10 35	...	12 34	...	15 31	14 12	...	17 36	16 2						
EMS 350 ..... *dep.*	...	...	...	...	...	7 40	...	7 40	9 57	9 57	...	13 1	...	15 3	13 37	...	17 56	15 3						
		Ex 3																							
Niederlahnstein *dp*		4 47	6 14	...	8 10	...	8 26	11 6	⋮	10 28	...	13 32	...	16 44	14 4	...	18 21	15 51						
Horchheim		...	6 16	...	...	...	8 28	11 9	⋮	⋮	...	13 35	...	16 45	...	...	18 24	⋮						
Ehrenbreit { *arr.*		...	6 20	...	8 14	...	8 30	11 14	⋮	⋮	...	13 40	...	16 50	...	...	18 29	⋮						
stein { *dep.*		...	6 21	...	8 16	...	8 34	11 15	⋮	⋮	...	13 42	...	16 51	RC	...	18 30	⋮						
Vallendar		...	6 29	...	8 21	...	8 40	11 22	⋮	⋮	...	13 48	...	16 58	...	...	18 36	⋮						
Engers		...	6 38	...	8 27	...	8 45	11 28	⋮	⋮	...	13 57	...	17 7	...	...	18 43	⋮						
Neuwied.....		...	6 49	...	8 34	...	8 54	11 37	9 56	⋮	...	14 10	...	17 15	14 23	...	19 3	⋮						
Linz		...	7 24	...	8 53	...	9 26	12 16	⋮	⋮	...	14 56	...	17 48	...	...	19 38	⋮						
Erpel		...	7 29	...	. .	...	9 31	12 18	⋮	⋮	...	15 1	...	17 53	...	...	19 43	⋮						
Honnef		...	7 40	...	9 3	...	9 42	12 31	⋮	⋮	...	15 12	...	18 5	...	...	19 54	⋮						
Königswinter		...	7 49	...	9 10	...	9 48	12 41	10 28	⋮	...	15 21	...	18 14	14 56	...	20 4	⋮						
Niederdollendorf		...	7 53	...	...	...	9 52	12 46	⋮	⋮	...	15 25	...	18 18	...	...	20 8	⋮						
Obercassel .....*dep.*		...	7 58	...	...	...	9 57	12 51	⋮	⋮	...	15 30	...	18 23	...	...	20 13	⋮						
Beuel (opposite Bonn)		5 42	8 2	...	9 19	...	10 1	12 56	⋮	⋮	...	15 35	...	18 29	...	...	20 19	⋮						
Troisdorf.....		...	8 16	...	9 28	...	10 14	13 12	⋮	⋮	...	15 49	...	18 45	...	...	20 34	⋮						
COLOGNE { Deutz *ar*		...	8 47	...	...	...	10 45	13 46	⋮	⋮	...	16 18	...	19 25	...	...	21 8	⋮						
COLOGNE { Hpt. *arr.*	6 7	6 9	8 52	...	9 46	...	10 50	13 52	11 0	12 2	...	16 23	...	19 30	15 27	...	21 13	17 10						
AIX-LA-CHAPELLE *a*	8 57	8 57	...	...	10 52	...	...	...	12 2	13 40	...	...	...	...	17 36	...	...	18 53						
BRUSSELS 170 ... *arr*	12 4	12 4	...	...	13 47	...	...	...	14 25	17 11	...	...	...	...	20 32	...	...	21 52						

From Basle see p. 363

Via Bonn (p. 342).

Runs via Bonn, see p. 342

FOR NOTES AND CONTINUATION OF TRAINS see next page.

WIESBADEN, SCHWALBACH and DIEZ.

E.M.																									
—	COLOGNE 344 ..... *dep.*		...	‡	‡	10§30	...	12 11	...	...	...	15 5	16 47	...	...	...	...	...	...	...	...	...	...	...	...
—	**Wiesbaden** ..... *dep.*		6 2	8 39	11 50	13 42	15 11	17§0	...	17 35	...	19 17	22§30	...	...	...	...	...	...	...	...	...	...	...	...
14¾	**Schwalbach Bad** { *arr.*		6 58	9 32	12 43	14 38	16 8	17 48	...	18 29	...	20 10	23 17	...	...	...	...	...	...	...	...	...	...	...	...
	Schwalbach Bad { *dep.*		7 4	9 35	12 45	14 41	⋮	⋮	17 54	18 32	...	20 15	⋮	...	...	...	...	...	...	...	...	...	...	...	...
18¾	Hohenstein		7 19	9 50	13 0	14 55	...	...	18 8	18 48	‡	20 31	⋮	...	...	...	...	...	...	...	...	...	...	...	...
26½	Zollhaus		7 44	10 17	13 26	15 22	...	...	18 35	19 15	19 52	20 57	⋮	...	...	...	...	...	...	...	...	...	...	...	...
33½	**Diez** ..... *arr.*		8 4	10 38	13 47	15 42	...	...	18 56	⋮	20 12	21 18	⋮	...	...	...	...	...	...	...	...	...	...	...	...
60½	NIEDERLAHNSTEIN 350 ...		10 11	14 12	15 31	17 36	...	...	...	...	21 42	0 5	⋮	...	...	...	...	...	...	...	...	...	...	...	...

*—Cologne Deutz. ‡—Not on Sun, §—Not on Sat. or Sun.

FRANKFORT, WIESBADEN, RUDESHEIM, NIEDERLAHNSTEIN, EHRENBREITSTEIN and COLOGNE.

VIENNA 411, 414 *dep.*	...	22 55	⌝	...	...	...	...	...	...	...	...	22 55	...	...	...	...	9 40	14 25	...	...					
MUNICH 365 ..... *dep.*	7 0	8 18	8 18	...	...	...	...	...	...	...	...	12 52	...	...	...	...	17 10	...	...	...					
NURNBERG 376 *dep.*	7 56	10 26	10 26	...	...	...	...	...	...	...	...	15 14	...	...	...	...	19 10	22 27	...	...					
WURZBURG 365 *dep.*	11 37	12 40	12 40	...	...	...	...	...	...	...	...	17 10	...	...	...	...	21 40	23 57	...	...					
ASCHAFFENBURG *dp.*	13 9	14 18	14 18	...	...	...	...	...	...	...	...	18 37	...	...	...	...	23 12	...	...	...					
		Ex 3								Ex 3		P					Ex 3	Lx 2							
FRANKFORT—																									
Hauptbahnhof ... *dep.*	14 49	15 24	16 5	17 39	...	17 16	17 56	...	18 48	20 2	20 13	21 18	22 42	23 51	...	0 15	2 0	...	...						
Bad Nauheim *dep.*	...	...	...	...	...	...	...	17 31	...	...	...	...	...	...	...	SC	V	⋮	⋮						
Friedberg	...	RC	...	...	...	...	...	17 50	...	...	...	...	...	...	...	⋮	⋮	⋮	⋮						
Homburg..... *dep.*	...	...	...	...	...	...	...	18 13	...	...	...	...	...	...	...	D	⋮	⋮	⋮						
Höchst ..... *dep.*	15 6	15 37	16 16	17 47	...	17 22	18 7	18 35	19 0	...	20 25	21 28	23 0	0 7	...	0 28	⋮	⋮	⋮						
Flörsheim	15 27	...	...	...	...	17 48	18 28	...	...	...	20 44	...	23 20	0 28	...	...	⋮	⋮	⋮						
Castel (**Mayence**)	15 41	16 0	16 35	18 10	...	18 3	18 42	18 54	19 21	...	20 59	21 45	23 35	0 42	...	0 52	⋮	⋮	⋮						
Wiesbaden..... *arr.*	15 54	16 11	16 47	18 22	...	18 15	18 55	19 3	19 33	21 0	21 10	21 56	23 47	0 54	...	1 3	2 34	...	...						
																Ex 3	Ex 2								
Mayence Haupt *dep.*	16 4	15 40	16 36	18 3	...	18 16	19 26	⋮	19 0	20 22	21 7	21 44	...	23 25	...	0 36	⋮	⋮	⋮						
Biebrich Ost.....	...	15 48	16 43	...	...	18 23	19 33	⋮	19 7	...	21 16	21 51	...	...	...	0 43	⋮	⋮	⋮						
Wiesbaden..... *arr.*	16 16	15 54	16 52	18 13	...	18 26	19 38	⋮	19 12	20 33	21 21	21 59	...	23 36	...	0 47	⋮	⋮	⋮						
Wiesbaden..... *dep.*	16 26	16 17	16 55	18 30	...	18 48	19 51	⋮	19 41	⌣	21 40	22 4	23 51	⌣	...	1 11	2 40	...	...						
Biebrich (Wiesbaden)	16 32	...	...	18 36	...	18 54	19 58	⋮	. .	...	21 42	...	23 57	⋮	...	...	⋮	⋮	⋮						
Eltville..... *arr.*	16 34	16 34	17 7	18 44	...	19 8	20 10	...	19 53	...	21 56	22 16	0 10	...	...	1 24	⋮	⋮	⋮						
Schlangenbad** { *ar.*	...	...	...	...	...	...	...	⋮	...	...	...	...	...	...	...	...	⋮	⋮	⋮						
Schlangenbad** { *dp.*	...	...	...	...	...	...	...	⋮	...	...	...	...	...	...	...	...	⋮	⋮	⋮						
Eltville..... *dep.*	16 48	16 35	17 9	18 46	...	19 10	20 12	...	19 56	...	21 58	22 18	0 12	...	...	1 26	⋮	⋮	⋮						
Geisenheim	17 9	...	...	19 1	...	19 30	20 32	...	...	...	22 22	...	0 30	...	...	...	⋮	⋮	⋮						
Rudesheim ... { *arr*	17 15	16 48	17 24	19 6	...	19 36	20 36	...	20 13	...	22 28	22 34	0 34	...	...	1 45	⋮	⋮	⋮						
Rudesheim ... { *dep.*	17 32	16 49	17 25	19 8	...	19 39	20 39	...	20 14	...	22 41	22 35	0 35	...	...	1 47	⋮	⋮	⋮						
Assmannshausen	17 37	...	17 34	19 14	...	19 45	20 45	...	20 20	...	22 45	22 41	0 40	...	...	...	⋮	⋮	⋮						
Lorch	17 45	...	...	19 23	...	19 50	20 52	...	...	...	22 53	...	...	...	...	...	⋮	⋮	⋮						
Caub	17 56	...	...	19 31	...	20 3	21 4	...	...	...	23 5	...	...	...	...	...	⋮	⋮	⋮						
St. Goarshausen	18 8	...	17 53	19 42	...	20 16	21 16	...	20 42	...	23 17	23 3	...	...	...	...	⋮	⋮	⋮						
Braubach	18 39	...	18 17	20 6	...	20 44	21 48	...	..	...	23 45	23 26	...	...	...	...	⋮	⋮	⋮						
Oberlahnstein	18 42	...	18 23	20 12	...	20 49	21 54	...	21 7	...	23 50	23 33	...	...	...	...	⋮	⋮	⋮						
Niederlahnstein *ar.*	18 46	17 37	18 27	20 15	...	20 53	21 56	...	21 10	...	23 53	23 35	...	...	...	...	⋮	⋮	⋮						
Niederlahnstein *d*	18 49	17 43	18 49	20 17	...	21 10	21 57	...	21 10	...	...	23 36	...	...	...	...	⋮	⋮	⋮						
Coblence Haupt *arr*	18 58	17 52	18 58	20 23	...	21 19	22 2	...	21 19	...	...	23 42	...	...	...	2 41	⋮	⋮	⋮						
EMS 350 ..... *dep.*	19 5	17 5	17 56	19 5	...	20 40	...	...	20 40	21 13	...	...	...	...	...	...	⋮	⋮	⋮						
																Ex 3									
Niederlahnstein *dp.*	19 50	17 39	18 31	⌝	...	21 23	...	...	21 12	23 40	...	...	...	...	...	...	⋮	⋮	⋮						
Horchheim	19 53	...	...	...	...	21 26	...	...	...	23 43	...	...	...	...	...	...	⋮	⋮	⋮						
Ehrenbreitstein { *a*	19 56	RC	18 37	...	...	21 30	...	...	21 18	23 47	...	...	...	...	...	...	⋮	⋮	⋮						
Ehrenbreitstein { *d*	19 59	...	18 39	...	...	21 32	...	...	21 20	23 49	...	...	...	...	...	...	⋮	⋮	⋮						
Vallendar	20 4	...	...	...	...	21 38	...	...	...	23 53	...	...	...	...	...	...	⋮	⋮	⋮						
Engers	20 12	...	18 49	...	...	21 48	...	...	21 29	0 1	...	...	...	...	...	...	⋮	V	⋮						
Neuwied.....	20 20	18 0	18 58	20 44	...	21 56	...	...	21 37	0 8	...	...	...	...	...	...	⋮	⋮	⋮						
Linz	20 49	...	19 20	21 9	...	22 25	...	...	21 57	0 35	...	...	...	...	...	...	⋮	⋮	⋮						
Erpel	...	...	...	...	...	22 29	...	...	...	...	...	...	...	...	...	...	⋮	⋮	⋮						
Honnef	...	...	19 31	21 19	...	22 39	...	...	22 7	...	...	...	...	...	...	...	⋮	⋮	⋮						
Königswinter	...	...	19 38	21 26	...	22 47	...	...	22 13	...	...	...	...	...	...	...	⋮	⋮	⋮						
Niederdollendorf	...	...	...	...	...	22 50	...	...	...	...	...	...	...	...	...	...	⋮	⋮	⋮						
Obercassel .....*dep.*	...	...	...	...	...	22 55	...	...	...	...	...	...	...	...	...	...	⋮	⋮	⋮						
Beuel (opposite Bonn)	...	18 39	19 48	21 35	...	23 1	⌝	...	22 22	...	...	...	...	...	...	...	⋮	⋮	⋮						
Troisdorf	...	...	19 58	21 45	...	23 15	23 20	...	22 31	...	...	...	...	...	...	...	⋮	⋮	⋮						
COLOGNE { Deutz *ar*	...	19 7	20 16	22 2	...	...	23 48	...	22 47	...	...	...	...	...	...	...	⋮	⋮	⋮						
COLOGNE { Haupt *d*	...	...	20 21	22 7	...	...	23 53	...	22 53	...	...	...	...	...	...	4 2	5 4	...	...						
AIX-LA-CHAPELLE *a*	...	21 18	22 38	23 35	...	...	2 4	...	2 4	...	...	...	...	...	...	5 20	6 13	...	...						
BRUSSELS 170 ... *arr.*	...	...	...	...	...	...	5 39	...	5 39	...	...	...	...	...	...	8 18	8 45	...	...						

B—Thro' cars Munich-Cologne-Rotterdam, see p. 372.
C—Thro' Cars, 1, 2, 3 cl. Frankfort to Amsterdam. D—Sleeping Cars 1&2 class. P—Ex 2&3 class
V—Vienna-Ostend Express. Sleeping, and Restaurant Cars; runs on Sundays, Wednesdays & Fridays only.
†—Weekdays only ‡—Runs daily.
**—Motor Servic from Eltville. RC—Restaurant Car. SC—Sleeping Car. x—Refreshment service,

DIEZ, SCHWALBACH and WIESBADEN.

NIEDERLAHNSTEIN *dep.*		‡	‡	5 56	8 46	...	10 54	14 53	...	16 47	18 4	...	...	...	...	...	...	...	...	...	...	...	...	...	...
Diez ..... *dep.*		...	4 58	8 7	11 8	...	13 31	16 30	...	18 31	19§28	23 29	...	...	...	...	...	...	...	...	...	...	...	...	...
Zollhaus		...	5 19	8 30	11 32	...	13 54	16 55	...	18 55	20 5	23 51	...	...	...	...	...	...	...	...	...	...	...	...	...
Hohenstein		5 15	5 45	8 56	12 3	...	14 21	17 27	...	19 24	20 33	⋮	...	...	...	...	...	...	...	...	...	...	...	...	...
Schwalbach Bad { *arr*		5 27	6‡ 0	9 10	12 19	...	14 36	17 43	...	19 40	20 48	⋮	...	...	...	...	...	...	...	...	...	...	...	...	...
Schwalbach Bad { *dep.*		5 30	6 19	9 13	⌣	12 24	14 40	17 50	...	19 51	⋮	⋮	...	...	...	...	...	...	...	...	...	...	...	...	...
Wiesbaden ..... *arr*		6 17	7 7	10 2	⌝	13 10	15 28	18‡42	...	20 40	⋮	⋮	...	...	...	...	...	...	...	...	...	...	...	...	...
COLOGNE 346 ..... *arr*		...	11 0	15 27	...	17 10	19 7	22 53	...	...	4 2	...	...	...	...	...	...	...	...	...	...	...	...	...	...

‡—Weekdays only.

COLOGNE, OSNABRUCK, BREMEN and HAMBURG.

THROUGH CARS—1,2,3 cl Aix, Rotterdam and Cologne to Altona in 22.7 from Cologne. Cologne—Altona (1st, 2nd and 3rd Class) in 23.45 from Cologne.

...	BRUSSELS 170 ..... dep.	...	...	0 41	...	...	...	0 59	...	...	0 59	10 13	...	12 50	10 13	...	...	18 15	18 29
...	PARIS 32 ..... dep.	...	...	18 20	...	...	...	23 45	...	23 45	0 15	...	10 10	8 0	...	...	...	...	14 20
...	AIX-LA-CHAPELLE ... dep.	...	...	5* 1	...	...	...	8c 3	...	8 17	13 6	...	15 40	15 4	...	...	...	20 51	21 32
...	arr.	...	...	6 0	...	...	...	9‡ 2	...	9 28	14 0	...	16 34	16 3	...	...	...	A	22 29
Dist.	COLOGNE—			Ex 3				Ex 3			Ex 3	Ex 3			Ex 3	¶				Ex 3	Ex 3
E.M.	Hauptbahnhof ..... dep.	...	...	7‡27	8 12	...	7 21	11 24	11 33	11 7	14 43	14 32	17 10	16 46	18 41	20 21	22	7‡23	¶45
25	Dusseldorf ..... arr.	...	...	8 8	8 48	...	8 23	⋮	12 15	11 48	15 14	15 6	17 42	17 18	19 14	21 2	⋮	⋮	0 21
	dep.	4 53	...	8 11	8 53	...	8 57	⋮	12 18	11 52	15 17	15 8	17 45	17 23	19 16	21 6	⋮	⋮	0 25
39½	Duisburg 330 ..... arr.	5 27	6 43	8 30	9 9	...	9 32	⋮	12 39	12 12	15 37	15 27	18 3	17 42	19 36	21 26	⋮	B	0 46
44½	Oberhausen 328 ... { arr.	5 44	6 50	RC	9 20	...	9 43	⋮	12 53	12 21	15 47	15 35	18 13	17 51	E	21 35	⋮	⋮	0 58
	dep.	5 54	6 51	...	9 22	...	9 58	B	12 55	12 23	15 49	15 37	18 14	17 53	...	21 37	⋮	⋮	1 0
59	Wanne-Eickel 330 { dep.	6 34	7 19	9 17	9 50	...	10 34	⋮	13 22	12 47	16 17	16 6	0 18	18 18	20 24	22 1	⋮	⋮	1 32
	arr.	6 47	7 47	9 19	9 56	...	10 57	⋮	13 25	12 49	16 19	16 5	18 40	18 52	20 25	22 3	⋮	⋮	1 34
65½	Recklinghausen ..... dep.	7 0	7 54	9 30	10 10	...	11 12	⋮	13 39	...	16 30	16 20	18 50	19 9	20 35	22 12	⋮	⋮	1 46
75½	Haltern ..... arr.	7 15	8 11	9 42	10 28	...	11 31	⋮	13 54	RC	16 45	16 35	⋮	19 25	20 47	22 26	⋮	C	⋮
...	FLUSHING 189 ..... dep.	...	¶	⋮	...	...	⋮	⋮	...	⋮	RC	...	⋮	14 52	...	...	18‡33	18‡33	⋮
...	AMSTERDAM 196 ..... dep.	...	...	⋮	...	...	⋮	⋮	7 52	⋮	10 23	...	⋮	14 52	...	16 17	⋮	⋮	⋮
...	EMMERICH 328 ..... dep.	5 6	...	6 18	8 54	...	⋮	⋮	10 44	⋮	13 49	...	RC	17 4	...	20 24	⋮	⋮	D
...	WESEL ..... dep.	6 21	...	8 8	10 10	...	⋮	⋮	12 15	⋮	15 7	⋮	⋮	18 23	...	21 17	⋮	⋮	⋮
...	Haltern ..... dep.	7 16	8 12	9 43	10 45	...	11 33	⋮	13 55	⋮	16 46	16 51	⋮	19 27	20 48	22 27	⋮	⋮	⋮
83	Dülmen ..... arr.	7 31	8 24	9 55	10 57	...	11 50	⋮	14 7	⋮	16 57	17 4	⋮	19 41	20 58	22 40	⋮	⋮	SC
101	Munster ..... { arr.	8 27	8 47	10 18	11 20	...	12 27	13 52	14 31	14 11	17 21	17 46	19 30	20 18	21 20	23 3	0 55	2 34	
	dep.	8 20	8 49	10 22	11 25	...	13 20	13 56	14 40	⋮	17 26	18 10	19 36	20 31	21 50	23 40	1 0	2 39	
108	Westbevern	8 33	...	...	...	...	13 35	...	...	⋮	...	18 23	...	20 41	22 6	23 49	⋮	⋮	⋮
120½	Lengerich	8 58	9 13	...	11 49	Ex 2	13 58	RC	15 9	...	...	18 48	...	21 9	22 34	0 13	⋮	⋮	⋮
126½	Hasbergen	9 10	...	...	...	...	14 12	...	...	...	...	19 1	...	21 22	22 52	0 27	⋮	⋮	⋮
132	Osnabruck ..... arr.	9 18	9 29	10 57	12 4	...	14 21	14 33	15 29	...	18 3	19 9	20 12	21 30	23 4	0 35	1 38	3 19	
...	HOOK OF HOLLD. 188 dep.	...	...	...	...	...	7 25	...	...	8 28	...	...	...	...	...	...	17 32	...	
...	ROTTERDAM 196 ..... dep.	...	...	...	...	...	7 54	...	...	10 42	...	...	...	...	...	...	9 44	...	
...	AMSTERDAM 198 ..... dep.	...	...	...	...	...	8 44	...	...	11 34	...	...	...	...	17 8	...	20 33	...	
...	RHEINE 328 ..... dep.	9 16	7 54	9 16	...	...	13 50	11 50	15 6	...	16 50	...	18 50	...	21 5	...	1 1	1 1	
...	Osnabruck ..... dep.	9 59	9 31	11 3	...	12 30	15 9	14 39	15 54	...	18 10	19 35	20 17	...	23 10	...	2 10	3 28	
164½	Diepholz	10 57	10 17	11 42	...	...	16 10	...	16 42	...	18 50	20 34	...	...	0 25	...	SC	...	
187½	Bassum	11 39	10 45	RC	...	RC	16 51	...	17 13	...	RC	21 37	...	...	...	...	SC	...	
198½	Kirchweyhe	12 2	...	...	...	...	17 15	...	...	...	...	22 0	...	...	...	...	¶	...	
208	Bremen ..... { arr.	12 22	11 12	12 30	...	13 49	17 35	16 4	17 49	⋮	19 40	22 19	21 41	...	...	...	3 54	5 1	
	dep.	8 0	13 17	11 14	12 34	...	13‡51	18 18	16 8	17 55	20 40	19 47	21 44	...	...	...	4 4	5 7	
215½	Oberneuland	13 30	...	...	...	...	18 29	...	...	20 51	...	...	...	...	...	...	...	...	
234½	Rotenburg	8 30	14 29	11 43	13 5	...	19 8	...	18 28	21 30	20 17	...	...	...	...	...	4 39	...	
260	Buchholz ..... arr.	9 9	15 9	12 11	...	...	19 54	...	18 58	22 15	...	...	...	...	...	...	...	...	
272½	Harburg-W 352 arr.	9 16	15 34	12 27	13 49	...	20 22	17 20	19 17	22 40	21 0	...	22 53	...	...	...	5 26	6 20	
279½	HAMBURG (H.) arr.	9 36	15 56	12 44	14 5	...	15 11	20 46	17 37	19 36	23 2	21 15	...	23 9	...	...	5 54	6 38	
283½	ALTONA (Haupt.) arr.	9 57	16 20	13 9	14 27	...	15 30	21 11	18 1	20 2	23 25	21 39	...	23 31	...	...	6 16	7 2	
319	LUBECK ..... arr.	18 25	15 1	16 53	...	16 53	...	19 5	20 41	0 39	23 25	...	...	0 39	...	...	8 41	8 41	
410	WARNEMUNDE 339 arr.	...	...	19 50	...	19 50	...	22 50	...	...	...	...	...	...	...	...	11 59	11 59	
544	COPENHAGEN 308 ... arr.	...	...	...	...	...	...	6 5	...	...	...	...	...	...	...	...	18 14	18 14	
349	KIEL 338 ..... arr.	19 24	15 41	16 0	...	17 42	23 27	20 27	22 40	1 40	1 40	...	1 40	...	...	...	9 22	10 52	
433	KORSOR Steamer ... arr.	...	...	...	...	...	...	...	...	...	...	...	...	...	...	...	...	...	
502	COPENHAGEN 307 ..... arr.	...	...	...	...	...	...	...	...	...	...	...	...	...	...	...	...	...	
906	STOCKHOLM 319 ..... arr.	...	...	...	...	...	...	...	...	...	...	...	...	...	...	...	...	...	
478	SASSNITZ 339 ..... arr.	...	...	...	...	...	...	1 41	...	...	...	...	...	...	...	...	...	15 38	
545	TRELLEBORG 319 ... arr.	...	...	...	...	...	...	6 20	...	...	...	...	...	...	...	...	...	20 26	
949	STOCKHOLM 319 ... arr.	...	...	...	...	...	...	15 57	...	...	...	...	...	...	...	...	...	6 27	

A—Via Crefeld, Dortmund and Hamm. B—Runs via Wuppertal-Elberfeld, Hagen & Hamm. C—1&2 cl. SC
†—Via Tilburg, Nymegen, Arnhem and Rheine, see pages 190, 191 & 328. D—Sleeping Car 1&2 class from Flushing and 1,2,3 class from Cologne to Altona. E—Via Essen. P—Ex 2&3 class. ‡—Weekdays only §—Via Neuss. ¶—Refreshment Service. *—Dep. 6.31 via Crefeld & Essen. c—Dep. 10.6 via Crefeld & Hamm.
RC—Restaurant Car. SC—Sleeping Car.

HAMM and MUNSTER.

E.M.																									
—	Hamm ... dp	7 27	8 0	9 38	10 34	11 40	12 15	13 25	P 13‡37	13 49	14 30	16 29	16 35	‡ 18 16	18 34	Ex 2 18 55	19 34	20 30	20 50	22 22	Ex 3 0 24	1 15
22	Munster ar	7 56	8 7	10 7	11 16	12 22	12 44	13 53	14 7	14 29	14 36	16 57	17 18	18 56	19 3	19 21	20 14	21 13	21 19	23 4	0 53	1 53
					348			RC													SC	

†—From July 7th to Sept. 4th. P—Ex 2&3 class. ‡—Weekdays only RC—Restaurant Car SC—Sleeping Car.

ALTONA, HAMBURG and CUXHAVEN.

E.M.																									
4	Altona Hbf ..... dep.	5 57	...	8 28	10 57	13 13	...	16 27	...	...	20 24	...	...	...	...	...	...	...	...	...	...	...	...	...	...
4	Hamburg Hbf ..... dep.	6 19	7 57	8 45	11 20	13 35	14 18	16 48	16 15	18 22	20 46	23 36	...	...	...	...	...	...	...	...	...	...	...	...	...
11½	Harburg-Wilhelmsburg ...	6 43	8 22	9 5	11 43	13 54	14 43	17 9	16 39	18 41	21 8	0 1	...	...	...	...	...	...	...	...	...	...	...	...	...
37½	Stade	7 54	9 47	9 40	13 3	14 32	15 52	17 48	17‡39	19 52	22 0	1 0	...	...	...	...	...	...	...	...	...	...	...	...	...
76	Cuxhaven ..... arr.	9 18	11 3	10 35	14 26	15 23	17 13	18 37	...	21 16	23 17	...	...	...	...	...	...	...	...	...	...	...	...	...	...

‡—Weekdays only.

HAMBURG, BREMEN, OSNABRUCK and COLOGNE.

THROUGH CARRIAGES—1st and 2nd Class: Altona to H. of Holland in 14.52. 1st, 2nd and 3rd class to Cologne in 23.35 from Altona.

	STOCKHOLM 318 dep.	...	...	...	...	...	...	...	13 30	...	...	...	...	...	...	...	...	...	...	22 45	...
	TRELLEBORG ... dep.	...	...	...	...	...	...	...	22 58	...	...	...	...	...	...	...	...	...	...	8 55	...
	SASSNITZ 339 ... dep.	...	...	...	...	...	...	...	3 40	...	...	...	...	...	...	...	...	...	...	13 46	...
	STOCKHOLM 318 ... dep.	...	...	...	...	...	...	...	...	...	...	...	...	...	...	...	...	...	...	...	...
	COPENHAGEN 307 dep.	...	...	...	...	...	...	...	...	...	...	...	...	...	...	...	...	...	...	...	...
	KORSOR steamer dep.	...	...	...	...	...	...	...	...	...	...	...	...	...	...	...	...	...	...	...	...
	KIEL 338 ..... dep.	...	...	...	...	...	6 22	...	7 44	...	...	8 30	11 20	11 20	13 50	14 7	C	...	19 21	19 21	19 21
	COPENHAGEN 308 dp	...	...	...	...	...	...	...	0 8	...	...	...	...	...	...	...	...	...	...	10 30	...
	WARNEMUNDE dep.	...	...	...	...	...	...	...	6 53	...	...	6 15	8 55	...	11 0	...	...	...	16 40	16 40	...
	LUBECK ..... dep.	...	...	...	...	7 0	...	...	10 30	...	8 5	10 45	11 45	13 30	15 22	15 42	16 53	...	20 5	20 5	21 51
		...	Ex 3	...	...	...	...	Ex 3	Ex 3	...	...	Ex 3	Ex 3	...	...	Ex 2	Ex 3	...	...	Ex 3	Ex 3
	ALTONA (Hpt) ... dep.	...	5 50	...	5 42	7 51	...	...	11 27	9 29	12 14	13 36	14 52	16 22	16 48	17 59	19 7	21 14	22 37	C	23 35
	HAMBURG—																			23 58	
	Haupt Bahnhof	...	6 9	...	6 13	8 10	...	...	11 49	9 54	12 42	14 41	15 12	16 44	17 13	18 16	19 33	21 31	23 0	0 23	58
	Harburg-Wil'g	...	6 25	...	6 30	8 26	...	...	12 5	10 14	13 6	14 20	...	17 0	17 30	18 36	19 58	21 47	23 16	0 14	
	Buchholz	...	RC	...	6 54	RC	...	...	...	10 37	13 29	14 39	...	...	18 6	18 52	20 26	22 7	...	SC	
	Rotenburg	...	...	4 58	7 52	9 13	...	...	...	11 25	14 25	15 11	RC	RC	19 0	19 21	21 23	22 35	E	1 1	
	Oberneuland	...	5 30	8 25	...	...	...	...	11 57	15 2	...	...	...	19 32	...	21 54	...	...	...	...	
	Bremen ..... { arr.	7 35	5 43	8 37	9 45	...	...	13 21	12 8	15 16	15 45	16 32	18 15	19 45	19 53	22 6	23 5	0 42	1 36		
	dep.	7 41	6 9	10 18	9 50	...	...	13 26	12 40	16 40	15 53	16 34	18 20	20 40	19 56	...	0 5	0 47	1 41		
	Kirchweyhe	...	6 26	10 38	...	...	...	RC	12 57	17 0	...	...	...	21 0	...	...	0 24	...	A		
	Bassum	...	6 56	11 4	...	...	...	...	13 24	17 26	16 25	...	...	21 36	20 23	...	0 46	...			
	Diepholz	...	7 40	11 46	...	...	...	14 17	14 26	18 10	16 56	...	...	22 14	20 53	...	1 22	...	2 35		
	Osnabruck ..... arr.	9 4	8 37	12 46	11 17	...	...	14 58	15 22	19 10	17 45	17 53	19 47	23 13	21 35	...	...	2 37	3 27		
	RHEINE 328 ..... arr.	...	...	10 50	14 27	13 27	...	...	15 42	16 27	20 27	20 27	20 47	1 18	...	...	...	...	5 22		
	AMSTERDAM 198 arr.	...	...	...	...	...	...	...	19 52	22 14	...	...	22 14	...	...	...	...	...	9 51		
	ROTTERDAM 196 arr.	...	...	...	...	...	...	...	20 56	...	...	...	23 0	...	...	...	...	...	9 31		
	HOOK OF HOLL 188 ar	...	...	...	...	...	...	...	21 33	...	...	...	23 29	...	...	...	...	...	12 30		
	Osnabruck ..... dep.	7 30	9 10	9 59	13 33	11 23	...	...	15 6	17 7	21 7	18 16	...	19 54	22 12	21 40	...	...	2 49	3 37	
	Hasbergen	...	...	10 7	13 42	...	...	...	17 15	21 15	...	...	...	22 23	...	...	...	...	...	...	
	Lengerich	7 44	...	10 21	13 56	...	RC	RC	17 29	21 29	18 35	...	...	22 41	21 56	...	...	...	...	...	
	Westbevern	...	...	10 43	14 17	...	...	...	17 50	21 51	...	...	...	23 10	...	...	...	...	...	...	
	Munster ..... { arr.	8 5	9 45	10 58	14 31	11 59	...	...	18 43	18 5	22 9	5 19	2	...	20 31	23 27	22 19	...	3 37	4 17	
	dep.	8 18	9 48	11 2	14 59	12 2	13 25	15 36	15 47	18 20	22 30	19 10	17 40	20 36	23 35	22 21	3 56	...	3 43	4 23	
	Dülmen	8 40	⋮	11 47	15 39	B	13 44	⋮	16 10	19 0	23 7	19 37	13 1	⋮	0 13	22 44	4 27	...	⋮	⋮	
	Haltern ..... arr.	8 53	⋮	12 2	15 54	⋮	13 56	⋮	16 20	19 13	23 20	19 49	18 11	⋮	0 24	22 55	4 38	...	B	4 57	
	WESEL ..... arr.	...	⋮	13 28	...	⋮	15 2	⋮	18 44	⋮	...	...	22 14	18 44	...	...	5 57	...	⋮	5 57	
	EMMERICH 328 arr.	...	⋮	14 2	...	⋮	15 20	⋮	20 20	⋮	...	23 13	20 20	...	...	...	7 46	...	⋮	7 46	
	AMSTERDAM 196 arr.	...	⋮	16 48	...	⋮	19 38	⋮	24 0	⋮	...	...	24 0	...	...	...	10 46	...	⋮	10 46	
	FLUSHING 189 ... arr.	...	⋮	...	...	⋮	...	⋮	...	⋮	...	...	...	...	...	...	...	...	12‡27	12‡27	
	Haltern ..... dep.	8 54	...	12 7	15 54	⋮	13 37	⋮	16 21	19 19	23 21	19 50	18 15	⋮	0 25	22 56	4 40	5 53	⋮	4 58	
	Recklinghausen	9 12	10 28	12 28	16 14	⋮	14 14	⋮	16 36	19 37	23 37	20 9	18 34	21 20	0 43	23 11	4 59	6 9	⋮	5 17	
	Wanne-Eickel { arr.	9 24	10 36	12 41	16 28	RC	14 21	16 55	16 45	19 50	23 49	20 20	18 47	21 29	0 53	23 19	5 12	6 20	⋮	5 28	
	dep.	9 26	10 37	12 54	16 37	⋮	14 22	16 56	16 47	20 1	0 52	20 54	19 24	D	...	...	...	6 55	⋮	6 3	
	Oberhausen ... { arr.	9 56	11 1	13 27	17 5	⋮	D	17 24	17 14	20 34	0 52	20 54	19 24	...	D	...	7 1	⋮	6 6		
	dep.	10 0	11 2	13 31	17 5	⋮	⋮	17 26	17 15	20 35	0 59	20 55	19 25	...	D	...	7 10	⋮	6 16		
	Duisburg	10 10	11 10	13 39	17 13	⋮	15 23	17 35	17 23	20 42	1 7	21 5	19 33	22 17	...	0 20	...	7 33	⋮	6 40	
	Dusseldorf ... { arr.	10 32	11 30	14 3	18 30	⋮	15 45	17 56	17 44	21 17	⋮	21 31	20 13	22 39	...	0 40	...	7 36	⋮	6 45	
	dep.	10 36	11 32	14 5	18 32	⋮	15 48	17 59	17 47	⋮	⋮	21 35	20 21	22 41	...	0 42	...	7 36	⋮	6 45	
	COLOGNE Hpt. arr.	11 19	12 6	14 42	19 12	14 21	16 27	18 49	18 24	...	...	22 17	20 54	23‡24	...	1 18	...	8 9	6 42	7 26	
	AIX-LA-CHAPEL arr.	13 40	13 40	17 18	21 18	15 59	17 36	⋮	20 16	...	...	1 10	23 35	2 4	...	5 20	...	11 20	8 57	8 57	
	PARIS 32 ..... arr.	...	...	...	...	21 25	6 43	...	6 43	...	...	...	...	12 35	...	12 35	...	...	16 40	16 40	
	BRUSSELS 170 ... arr.	17 11	17 11	...	...	19 14	20 32	...	0 20	...	...	...	...	5 39	...	8 18	...	...	12 4	12 4	

A—Sleeping Car, 1&2 cl. Altona to Flushing or Cologne. B—Runs via Hamm, Hagen and Wuppertal-Elberfeld. C—Refreshment Service. D—Runs via Essen. E—1&2 cl. SC. P—Ex. 2&3 class. ¶—Via Neuss.
*—Weekdays only †—From Rheine via Arnhem and Nymegen, see pages 328, 190 and 191.
c—Ex 3. Change at Duisburg. RC—Restaurant Car. SC—Sleeping Car

MUNSTER and HAMM.

	Munster ..... dep.	Ex 3 3 43	6 0	6 29	8 10	8 48	9 53	Ex 3 12 2	12 19	...	13 10	14 38	† 15 35	15 53	17 50	18 43	19 30	20 22	20 41	22 24	23 7
330	Hamm ..... arr.	4 18	6 47	6 58	8 52	9 16	10 20	12 30	12 48	...	13 55	15 21	16 3	16 22	18 32	19 12	20 10	21 3	21 10	23 6	23 35
		SC						RC																	

For notes see p. 348.

CUXHAVEN, HAMBURG and ALTONA.

	Cuxhaven ..... dep.	6 12	6 31	8 18	12 4	12 41	14 15	16 18	17‡23	18 37	20 16	...	...	...	...	...	...	...	...	...	...	...	...	...	...
	Stade	7 8	7 58	9 45	13 41	13 35	15 51	17 20	18 50	21 14	21 7	...	...	...	...	...	...	...	...	...	...	...	...	...	...
	Harburg-Wilhelmsburg	7 50	9 9	10 54	15 1	14 16	17 2	18 10	19 56	22 25	21 56	...	...	...	...	...	...	...	...	...	...	...	...	...	...
	Hamburg ..... arr.	8 10	9‡31	11 15	15 18	14 32	17 19	18 27	20 16	22 46	22 5	...	...	...	...	...	...	...	...	...	...	...	...	...	...
	Altona ..... arr.	8 33	11 0	11 42	...	14 51	...	18 54	...	...	22 30	...	...	...	...	...	...	...	...	...	...	...	...	...	...

†—Change at Hamburg. ‡—Weekdays only §—Dep. 19.33 on Sundays.

COBLENCE and GIESSEN.

Dist EM																															
										P																	P				
3	Coblence Haupt. 340	*dep.*	4 34	5 48	7 7	...	8 37	11 10	10 46	11 49	12 43	14 46	16 39	17 57	18 42	20 33	21 30	...	22 12
	Niederlahnstein 344	*arr.*	4 42	5 54	7 12	...	8 45	11 16	10 52	12 0	12 49	14 52	16 46	18 3	18 48	20 39	21 36	...	22 19
11	Ems Bad	*arr.*	5 6	6 17	7 36	...	9 9	11 30	11 12	12 23	13 12	15 14	17 8	18 27	19 16	21 0	21 49	...	22 40
		dep.	5 7	6 19	7 37	...	9 10	11 31	11 13	12 24	13 13	15 15	17 9	18 29	19 17	21 1	21 50	...	22 41
15½	Nassau	*arr.*	5 26	6 29	7 50	...	9 26	11 40	11 26	12 37	13 26	15 24	17 20	18 42	19 30	21 12	21 59	...	22 55
30½	Diez 346	*arr.*	6 6	7 5	8 25	...	10 4	12 0	0 11	55									
32	Limburg	*arr.*	6 12	7 11	8 28	9 38	10 11	12 6	12	3	...	14 5	16 3	18 2	19 16	...	21 49	22 27	22 50	23 31
50	Weilburg	*arr.*	7 34	8 11		10 26	13 15	12 36				14 53	17 7	18 56	20 15	...		22 55	23 38	
64½	Wetzlar	*arr.*		8 45	...	11 1	13 51	12 57	...			15 24	17 30	19 30	20 49	...		23 18		
73	Giessen	*arr.*	...	9 2	...	11 18	14 30	13 10	...			15 43	17 56	19 46	21 5	...		23 31	...	
...	CASSEL 354	*arr.*	...	11 9	...	15 24	17 39	15 24	...		...	17 39	22 8	23 8	8	...		...	...	

CASSEL 352	*dep.*	...	...	...	3 45	...	5 55	...	...	7 39	9 10	...	12 55	15 0	...	...	19 24	...	...
						P								P					
Giessen	*dep.*	...	...	...	5 39	6 0	8 6	...	...	10 51	12 32	14 11	16 16	17 6	18 26	...	22 18	...	...
Wetzlar	*dep.*	...	...	...	5 52	6 11	8 18	...	...	11 6	12 46	14 28	16 29	17 19	18 41	...	22 33	...	...
Weilburg		‡	5 37	...	6 38	6 34	8 48	...	...	11 44	13 22	15 9	17 4	17 41	19 23	...	23 9	...	...
Limburg	*dep.*	5 4	6 24	6 32	7 37	7 3	9 18	10 18	...	12 39	14 12	16 11	18 2	18 9	20 21	22 35	23 55	...	...
Diez		5 10		6 39	7 44	7 9	9 24	10 22	...	12 47	14 18	16 20	18 19	18 15	20 28	22 40		...	...
Nassau		5 49	6 32	7 20	8 18	...	9 47	10 54	12 46	13 22	14 50	16 52	18 52	18 39	21 0	23 18		...	...
Ems Bad	*arr.*	5 57	6 44	7 29	8 27	7 36	9 56	11 7	12 59	13 34	15 1	17 3	19 3	18 46	21 11	23 32		...	...
	dep.	5 59	6 45	7 40	8 29	7 37	9 57	11 8	13 1	13 37	15 3	17 5	19 5	18 47	21 13	23 32		...	...
Niederlahnstein	*arr.*	6 20	7 6	8 1	8 49	7 50	10 11	11 28	13 23	13 59	15 23	17 26	19 26	19 0	21 34	23 57		...	...
Coblence	*arr.*	6 30	7 18	8 11	9 0	7 57	10 17	11 36	13 34	14 12	15 31	17 36	19 32	19 7	21 42	0 5		...	...

P—Ex 2&3 Class. †—Dep. Limburg 12.30. ‡—Weekdays only.

HAGEN, WARBURG CASSEL and BEBRA.

EM	COLOGNE	*dep.*	...	22 54	...	5 58	RC 7 27	...	...	7 27	9 32	11 8	14 6	RC 14 52	14 52	16 11	18 25	§ 22 48	20 27
				P			Ex 3	P	P				P	Ex 3				P	
—	Hagen	*dep.*	...	4 43	...	8 17	9 16	RC	✕		11 28	13 40	15 26	16 13	17 10	18 7	20 9	0 11	22 18
9	Schwerte		...	5 0	...	8 35	9 30	¶			11 46	13 56	15 38		17 28	18 26	20 22	SC	22 35
19	Frondenberg		...	5 24	...	9 2	9 43	...			12 8	14 21	15 53		17 53	18 51	20 35		22 55
36	Arnsberg		...	6 10	...	9 42	10 10	...			12 56	15 10	16 22		18 41	19 44	21 9		23 28
53½	Bestwig		...	7 0	...	10 25	10 37	...			14 27	15 58	16 52		19 41	20 26	21 50		1 32
63	Brilon		...	7 30	...	11 10	11 0	...			14 57	16 33	17 17		20 10		22 13		
88	Scherfede	*arr.*	...	8 31	...	12 7	11 33				15 45	17 24			21 4		22 50		
		dep.	...	8 32	...	12 9	...	...	11 47		15 48	17 25	RC		21 6		22 51		
94½	Warburg	*arr.*	...	8 43	...	12 19	...	11 37	11 57	11 46	15 58	17 33	17 54	19*44	21 16		23 0	2 53	
		dep.	6 9	9 11	...	12 50		11 39	11 58	11 48	16 7	18 2	17 56	19 46	21 39		23 2	2 54	
107	Humme		6 39	9 38	...	13 17	...	...	...	RC	16 33	18 25	...		21 58		...	...	
127	Cassel	*arr.*	7 34	10 24	RC	14 13	...	12 27	12 42	12 33	17 22	19 18	18 41	20 34	22 49		23 50	3 41	
		dep.	8 30		11	4 15	6	...	12 40	12 50	19	4 19	56 18	51 20	51 23	0		3 49	
135	Guntershausen		8 56		11	14 15	31	...	...	...	19	31 20	21	...	...	23 30		...	...	
163	Bebra 385	*arr.*	10 25		11	51 16	43	...	18 25	...	13 38	20 56	21 40	19 34	21 49	1 4		4 33	

			P	‡				P					P	P	Ex 3	¶P			
Bebra 384	*dep.*	2 44	4 28	...	...	6 48	8 8	9 2	10 0	12 20	...	13 4	...	16 59		...	17 7	...	17 46
Guntershausen		...	5 38	...	...	...	8 0	8 50	10 9	10 36	...	14 19	...	17 33		...	17 41	...	18 57
Cassel	*arr.*	3 31	6 5	...	...	...	8 18	9 6	10 30	10 51	13 5	14 45	...	17 48		...	17 57	...	19 19
	dep.	3 38		6 45	...	9 22	9 14	11 25		13 12	13 50	14 53	...	17 54	18 8	...	18 3	...	19 42
Humme		§	...	7 30	...	10 5	...	12 8	RC	14 42	15 39	...	...	...		...	18 43	...	20 36
Warburg	*arr.*	4 23	...	7 52	...	10 40	10 5	12 40	...	13 54	15 19	16 8	...	18 37	18 49	...	18 45	...	21 4
	dep.	SC	...	7 54	...	10 46	10 6	13 10	...	13 56	15 25	16 21	...	18 28	18 50	...	18 46	19 10	
Scherfede	*arr.*		...	8 2	...	10 54		13 21			15 36		...	RC	19 0	RC		19 20	
	dep.		...	8 3	...	10 56		13 22			15 40		...			19 11		19 22	
Brilon			...	8 49	...	12 3		14 47		14 42	16 56					19 55		20 24	
Bestwig			...	9 13	10 40	12 40		15 13		15 0	17 27					20 12		20 49	21 8
Arnsberg			...	9 47	11 19	13 20		16 8		15 25	18 5					20 38			21 47
Frondenberg			...	10 15	11 52	14 0		16 42		15 49	18 40					21 0			22 21
Schwerte	*arr.*		...	10 31	12 18	14 23		17 14		16 4	19 3					21 17			22 44
Hagen	*arr.*	7 11	...	10 49	12 39	14 45		17 44		16 16	19 20					21 33			23 1
COLOGNE	*arr.*	8 39	...	12 28	14 21	16 28		19 43		17 34	21 29					23 31			

¶—From May 18th to 28th and from July 26th to Sept. 4th. P—Ex 2 & 3 Class.
*—2 & 3 Class. §—Refreshment service. ‡—Weekdays only. RC—Restaurant Car. SC—Sleeping Car.

SAARBRUCKEN and LUDWIGSHAFEN.

Dist EM			Ex 3	P	†	Ex 3	Ex 3	P
	Saarbrucken 143	*dep.*	7 0	10 50	11 17	14 25	16 52	21 2
				RC			RC	
19½	Homburg		7 32	11 23	12 25	14 57	17 25	21 32
32	Landstuhl		...	11 50	13 1	15 25	17 54	21 59
41½	Kaiserslautern		8 10	12 5	14 7	15 39	18 12	22 13
62	Neustadt 358		8 38	12 34	14 57	16 9	18 43	22 46
80½	Ludwigshafen 356	*arr.*	9 4	12 59	15 38	16 34	19 5	23 12

		Ex 3	P		P				P			Ex 3
Ludwigshafen	*dep.*	5 22	8 19	11 38	13 14	15 40	17 48	19 38
			RC		RC			RC
Neustadt 358		5 56	8 46	12 28	13 43	16 52	18 37	20 5
Kaiserslautern		6 29	9 20	13 39	14 15	17 25	19 55	20 37
Landstuhl		6 41	9 32	14 2	14 29	18‡41	20 16	20 50
Homburg		7 22	10 13	15‡49	15 6	19‡17	20‡52	21 31
Saarbrucken	*arr.*	7 49	10 42	16 36	15 33	20 2	21 37	22 0

P Ex 2 & 3 class. † Change at Homburg. RC—Restaurant Car. ‡—Weekdays only. *—Refreshment Service.

BREMEN and WILHELMSHAVEN.

Dist EM			Ex 3	Ex 3	P						P			Ex 3	
	Bremen Hpt. 348	*dep.*	5 27	5 39	...	...	6 45	8 25	9 57	10 16	13 29	14 4	14 4	14 15	17 55
2	Neustadt		A	...	...	...	6 48	8 31	...	10 21	13 35	RC	D	B	18 1
9	Delmenhorst		5 42	5 55	...	...	7 2	8 44	...	10 41	13 49	B	14 17	14 29	18 21
17½	Hude		SC	...	E	¶	7 18	9 1	...	11 0	14 10	...	14 26	14 42	18 42
28	Oldenburg 351	*arr.*	6 7	6 19	...		7 45	9 20	10 34	11 21	14 35	14 44	14 44	14 57	19 4
		dep.			6 29	6 22	8 2	9 32		11 33	15 20		14 55	15 2	19 26
47	Varel		...	...	6 53	6 57	8 46	10 13	...	12 14	16 7	...	15 19	15 26	20 10
56	Sande		...	...	7 5	7 13	9 5	10 32	...	12 33	16 27	...	15 31	15 37	20 33
60	Wilhelmshaven	*arr.*	...	...	7 15	...	9 22	10 48	...	12 53	16 47	...	15 40	15 48	20 57

		Ex 3			PB	PD	Ex 3						Ex 3			‡	Ex 3	Ex 2	Ex 3
Wilhelmshaven	*dep.*	6 0	6 15	9 18	9 57	12 40	13 30	13 55	...	...	15 35	...	...	17 0	20 13	21 34	...	22 20	...
Sande		6 9	6 29	9 26	10 12	12 54	13 38	14 3	...	...	15 49	...	...	17 15	20 26	21 50	...	E	...
Varel		6 23	6 58	9 41	10 36	13 27	13 53	14 18	D	RC	16 11	...	...	17 41	21 0	22 17	RC	22 40	...
Oldenburg	*arr.*	6 45	7 40	10 7	11 16	14 5	14 15	14 41	...	...	16 52	...	16 55	18 24	18 36	21 58	23 2	23 8	...
	dep.	6 54	7 54	10 10	11 24	14 28	14 21	...	15 3	15 5	...	...	16 23	17 25	21 42	...	...	...	...
Hude		7 7	8 15	10 23	11 40	14 47	14 34	...	15 17	B	...	...	17 11	...	18 54	22 13	...	A	...
Delmenhorst		7 21	8 37	10 37	12 4	15 12	14 49	...	15 31	...	...	...	17 32	...	19 20	22 41	...	23 28	...
Bremen Neustadt		RC	8 55	...	12 22	15 30	...	...	...	...	...	...	17 45	...	19 36	23 1	...	...	...
Bremen Haupt	*arr.*	7 35	9 0	10 50	12 37	15 35	15 2	...	15 45	15 45	...	...	17 50	19 0	19 41	23 6	...	23 42	...

		Ex 3	Ex 3	P				P			Ex 3	
Wilhelmshaven	*dep.*	13 23	...	...	17	20	13	21	34	...	...	...
Sande		RC	...	...	17	15	20	26	21	50	...	...
Varel		14 7	...	...	17	41	21	0	22	17	RC	22 40
Oldenburg	*arr.*	14 27	...	...	18	20	21	40	22	54	...	23 3
	dep.	14 32	...	...	16	52	...	...	...	...	23	2
Hude		14 46	...	...	18	54	22	13	...	...	A	...
Delmenhorst		15 1	...	...	19	20	22	41	...	...	23	28
Bremen Neustadt		15 18	...	...	19	36	23	1	...	...	...	...
Bremen Haupt	*arr.*	15 23	...	...	19	41	23	6	...	...	23	42

A—From June 30th to Aug 26th. B—From June 17th to Sept 15th. D—Until June 15th and from Sept 17th
E—Not after Sept 17th. G—Until June 29th and from Aug 27th P—Ex 2&3 Class. ‡—Weekdays only.
§—Refreshment Service. ¶—From Sept 18th.

OLDENBURG and NEUSCHANZ.

EM			Ex 3	Ex 3	Ex 3		Ex 3	Ex 3	Ex 3		Ex 3						
—	Oldenburg 351	*dep.*	6 12	6 36	6 G36		8 10	10 36	...	11 33	14 B50	15 D2	15 8	19 22	21 7	23 15	...
9½	Bad Zwischenahn		6 55	A	6 48		8 35	...	...	11 54	RC	15 15	15 33	19 47	21 20	23 38	...
34½	Leer		7 49	7 14	7 16		9 36	11 15	11 19	12 48	15 31	15 43	16 29	20 47	21 50	0 35	...
50	Emden	*arr.*	8 22	7 43	7 43		10 40	11 47	...	13 14	16 8	16 57	17 54	21 32	22 27	1 6	...
44	Weener		8 31	SC			10 24	...	11 44	14 23	...	16 23	17 25	21 42			...
50½	Neuschanz 193	*arr.*	8 37	...			10 40	...	11 53	14 40	...	16 33	17 42	21 59			...

				Ex 3	Ex 3	Ex 3			Ex 3								
Neuschanz	*dep.*	P	5 5	6 57	8 59	11 23	13 18	D	B	16 4	16 35	...	19 0	G	...	...	...
Weener		...	5 28	7 21	9 24	11 56	13 42	...	...	16 34	17 6	...	19 34	G	SC	...	...
Emden	*dep.*	5 15	...	7 21	8 54	11 40	...	12 34	13 36	16 8	...	17 15	19 6	21 38	21 38	...	...
Leer		5 53	6 17	8 32	9 53	12 31	13 58	14 14	14 8	17	17 20	17 42	20 10	22 16	22 16	...	...
Bad Zwischenahn		6 23	7 22	9 29	10 45	13 40	...	14 35	RC	17 54	...	...	21 12	...	A	...	...
Oldenburg	*arr.*	6 35	7 44	9 49	11 3	14 2	...	14 47	14 47	18 14	...	18 22	21 32	22 57	22 57	...	...

For Notes see Table above.

HANOVER, BREMEN, WESERMUNDE—BREMERHAVEN.

EM			Ex 3	Ex 3	Ex 3																										
—	Hanover 331	*dep.*	3 43	6 0	6 38	...	8 0	8 30	12 7	...	13 40	14 28	15 42	18 0	18 5	18 46	...	19 29	21 5	0 32											
13½	Wunstorf 331		SC	6 19	SC	...	8 19	9 10	12 27	...	14 18	14 48	16 20	18 21	18 39	...	...	20 7	21 24	1 7											
34½	Nienburg		4 30	6 44	7 23	...	8 49	10 2	12 55	...	15 17	15 14	17 11	18 47	21† 2	19 26	...	21 9	21 50	1 49											
44	Eistrup		...	SC	A	...	9 3	10 23	13 6	...	15 37	...	17 33	RC	21 16	...	...	21 30	22 8												
53½	Verden		4 56	7 7	7 50	...	9 17	10 49	13 20	...	16 2	15 36	18 0	19 11	21 32	19 49	...	21 56	22 21	...											
58½	Langwedel		...	...	...	...	...	10 57	...	12 32	16 10	...	18 6	...	...	...	...	22 4	...	...											
65½	Achim		...	...	...	...	...	11 16	...	12 47	16 30	...	18 31	...	21 52	...	...	22 26	22 41	...											
76	Bremen ...351	*arr.*	5 25	7 35	8 20		9 45	11 36	13 47	13 12	16 52	16 0	18 56	19 37	22 12	20 14		22 49	22 58	...											
		dep.	5 39	7 47	...	8 25	9 50	12 6	13 55	14 28	17 7	16 9	19 13	19 58	...	...	21 29	...	23 11	0 25											
83	Burg-Lesum		...	...	...	8 44	10 1	12 25	...	14 47	17 25	...	19 32	..	...	21 47	...	...	...	0 44											
114½	Wesermunde (Bremerhaven)	*arr.*	8 29	...	9 55	10 46	13 35	14 45	15 59	18 38	16 55	20 39	20 46	...	...	22 59	...	23 58	1 52											
116½	Lehe	*arr.*	8 37	...	10 6	10 54	13 45	14 53	16 12	18 55	17 4	21 2	20 55	...	...	23 10	...	0 6	2 2											
123	Bremerhaven (Columbusbf)	*arr.*	8e57	...	...	...	15n12	...	...	...	...	...	...	...	...	...	...	...	...											

		Ex 3			Ex 3	Ex 3		Ex 3						Ex 3	Ex 3				Ex 3					
Bremerhaven																								
(Columbusbf)	*dep.*	...	...	...	...	...	...	...	12e10	...	14f31	...	...	...	...	...	20e21	...	22x20	...	...	...	...	...
Lehe	*dep.*	6 41	5 45	7 28	...	10 1	9 47	12 29	13 6	14 50	...	18 6	...	18 27	20 41	21 28	22 39	...	...					
Wesermunde						RC				¶			B				¶							
(Bremerhaven)	*dep.*	6 50	5 54	7 38	...	10 11	10 15	12 38	13 9	14 58	...	...	18 15	SC	18 44	20 49	21 49	22 55	...	...				
Burg-Lesum	*dep.*	...	7 0	8 50	...	10 48	11 22	...	14 32	15 37	...	...	...	...	19 57	21 27	22 48	23 31	...	...				
Bremen	*arr.*	7 36	7 20	9 9		10 58	11 39	13 21	14 50	15 48	...	...	19 3	...	20 16	21 37	23 38	23 42						
	dep.	8 4	7 29		9 15	11 4	11 52	13 34	15 20	16 2	...	17 30	19 7	20 19	20 30	21 47	23 28	...	0 4	...				
Achim		...	7 46	...	...	...	12 16	...	15 41	...	...	17 54	...	...	21 12	SC	0 6	...	SC					
Langwedel		...	7 58	...	...	...	12 36	...	15 58	...	...	18 14	...	...	21 23	22 19	0 14	...	0 38					
Verden		8 36	8 8	...	9 42	11 29	12 48	14 1	16 10	16 31	...	18 25	19 34	20 46	21 23	22 34	...	...	...					
Eistrup		8 50	8 24	...	...	...	13 11	...	16 31	...	...	18 47	...	...	21 45	22 34	...	...	1 5	...				
Nienburg		9 5	8 39	10 10	10	5 11	54	13 33	14 25	17	2 16	57	...	19 6	19 36	21	9	22 7	22 49	...	...	1 5	...	
Wunstorf		9 32	...	11 1	...	12	17	14 22	14 51	17	47	17	26	...	19 55	20 25	...	...	22 56	23 18	...	...	1 36	...
Hanover	*arr.*	9 50	...	11 36	10	46	12 35	14 55	15	8	18	21	17	45	...	20 30	20	42	21 50	23 38	...	...	1 58	...

A—From July 1st to Sept. 3rd. B—From June 29th to Sept 1st. *e*—Daily from June 16th to Sept. 17th, irregular service from May 17th. *n*—On Mon., Tues., Wed., Fri & Sat. from June 16th to Sept. 8th.
P—Ex 2&3 Class. *s*—On Tues., Wed., Fri. & Sat. from June 19th to Sept. 8th. *t*—On Mons. from June 18th to Sept. 10th. *x*—On Sats. from June 30th to Sept. 8th. †—Arrive 19.19. ¶—Refreshment Service. RC—Restaurant Car. SC—Sleeping Car, 1st and 2nd Class.

(ALTONA) HAMBURG, HANOVER, CASSEL and FRANKFORT.

Sleeping Car Lux 1&2 class Altona-Paris in 21.4 from Altona:
Sleeping Car and thro' Car 1&2 class Altona-Basle in 21.4 from Altona.
THROUGH CARRIAGES—Altona and Frankfort—in 12,.49 from Altona.
Altona and Rome—in 21.4 ,, ,,

| Dist. EM. | | |

FRANKFORT, CASSEL, HANOVER and HAMBURG (ALTONA).

MILAN 260	dep.	...	...	...	16 30	...	...	...	...	...	...	22 50	...	...	22 50	0 20	...	...	0 20
MAYENCE 340	dep.	...	...	...	5 36	6 48	7 50	...	9 42	...	11 35	...	11 56	11 56	13 36	...	...	14 24
BASLE 362	dep.	...	...	...	0 23	...	...	...	...	...	7 14	...	...	7 14	9 45	...	...	9 45
CARLSRUHE 362	dep.	...	...	...	3 43	3 43	6 45	...	6 45	...	9 54	...	...	9 54	12 18	...	...	12 18
MANNHEIM 357	dep.	...	...	...	4 52	4 52	7 36	...	7 36	...	10 41	...	...	10 41	13 56	...	...	12 56
					P	Ex 3					Ex 3					Ex 3		
FRANKFORT—																		
Hauptbahnhof	dep.	...	...	6 30	7 20	8 5	9 15	...	10 42	...	12 14	...	13 13	13 40	14 37	...	...	16 12
Bonames		...	...	6 49	...	RC	B	...	10 59	...	RC	...	13 30	...	B	...	...	16 31
Friedberg		...	5 57	7 30	7 49	8 34	9 49	...	11 39	...	12 41	...	14 18	14 22	15 9	...	...	17 16
Nauheim Bad	arr.	...	6 3	7 40	7 58	8 43	9 57	...	11 46	...	12 58	...	14 37	14 30	15 17	...	...	17 26
Butzbach		...	6 16	7 56	B	...	10 9	...	12 0	...	...	...	14 54	14 44	15 25	...	...	17 43
Giessen	arr.	...	6 40	8 22	8 28	9 10	10 26	...	12 26	...	13 23	...	15 24	15 4	15 43	...	...	18 9
COBLENCE 350	dep.	...	...	...	...	5 48	5 48	...	7 7	...	11 10	...	12 43	...	...	...	...	14 46
EMS 350	dep.	...	...	...	...	6 19	6 19	...	7 37	...	11 31	...	13 13	...	...	...	...	15 15
Giessen	dep.	...	6 46	8 33	...	9 12	10 31	...	12 34	...	13 33	...	15 53	To Cologne	15 46	...	...	18 25
Lollar		...	6 55	8 41	...	RC	...	...	12 41	...	...	...	16 4		...	...	...	18 31
Niederwalgern		...	7 12	8 54	...	...	...	...	13 0	...	RC	...	16 22		...	...	...	18 51
Marburg		4 43	7 32	9 15	...	9 36	10 56	...	13 15	...	13 56	...	16 37		16 11	...	...	19 12
Colbe		4 48	7 42	10 14	...	...	11 5	...	13 41	...	...	...	16 51		16 17	...	...	19 23
Kirchhain		5 7	7 59	10 29	...	...	11 17	...	13 54	...	...	...	17 10		...	From Basle p. 362	...	19 44
Treysa		5 41	8 31	10 58	...	10 12	11 38	...	14 43	...	...	P	17 43	...	16 46		...	20 19
Borken		6 9	8 55	11 22	...	...	...	...	15 14	...	...	RC	18 6	...	...		...	20 50
BAD WILDUNGEN	dep.	5 50	8 31	11 0	...	9 59	11 0	...	14 55	...	13 40	16 41	17 22	...	16 31		...	20 29
Wabern	dep.	6 28	8 9	11 38	...	10 53	12 4	...	15 29	...	14 54	...	18 16	...	17 9		...	21 9
Guntershausen		7 4	9 38	12 12	...	10 52	12 24	...	15 59	...	...	...	18 50	...	...		...	21 41
Wilhelmshöhe		7 29	9 55	12 30	...	...	12 39	...	16 19	...	...	A	19 9	...	17 34		...	22 2
Cassel	arr.	7 36	10 2	12 40	...	11 9	12 45	...	16 25	...	15 24	17 33	19 12	...	17 39	...	...	22 8
	dep.	9 46	...	13 5	13 27	11 16	13 44	...	16 49	...	15 38	17 54	19 45	...	17 46	...	19 33	...
Munden		10 22	...	13 41	14 4	11 34	14 10	...	17 30	Ex 3	...	18 14	20 27	...	18 4	...	19 54	...
Eichenberg	arr.	...	...	14 19	...	12 1	14 36	...	...	RC	16 20	...	...	...	18 26	...	20 20	...
FRANKFORT 382	dep.	...	...	...	...	7 0	...	...	...	12 24	10 30	...	...	...	...	14 52	11 36	...
BEBRA 382	dep.	...	...	...	...	10 12	...	...	...	15 48	14 22	...	...	...	...	17 33	18 12	...
Eichenberg	dep.	...	...	14 19	...	12 3	14 38	...	...	16 49	16 22	...	...	...	...	18 35	20 23	...
Gottingen	arr.	11 1	...	14 45	14 54	12 19	14 57	...	18 8	17 5	...	18 43	21 12	...	...	18 51	20 38	...
	dep.	11 8	...	15 8		12 24	15 2	...	18 16	17 6	...	18 45	21 24	...	...	18 54	20 44	...
Northeim	arr.	11 34	...	15 38	...	12 39	15 18	...	18 38	17 21	...	...	21 54	...	...	19 11	20 58	...
	dep.	11 40	...	15 47	...	12 41	15 24	...	18 42	17 22	...	...	22 2	...	...	19 12	21 2	...
Salzderhelden		11 53	...	16 10	...	...	15 34	...	18 57	...	...	...	22 21	...	...	RC	21 16	...
Kreiensen		12 1	...	16 21	...	12 59	15 41	...	19 4	17 38	...	19 12	22 31	...	...	19 29	21 25	...
MAGDEBURG 338	arr.	15 14	...	...	...	15 49	20 36	...	20 57	20 36	19 41	20 57	...	...	23 7	...	...	...
BERLIN (Potsd. Bf.)	arr.	16 56	...	...	...	17 44	22 53	...	22 44	22 53	21 30	22 44	...	...	...	...	...	...
Kreiensen	dep.	12 8	...	16 28	...	13 14	15 43	...	19 10	17 39	...	...	22 39	...	...	19 31	21 29	...
Elze		12 57	...	17 26	...	13 40	16 12	...	20 9	18 6	...	...	23 36	...	...	19 58	22 1	...
Nordstemmen		13 7	...	17 30	...	...	16 18	...	20 19	...	...	...	23 47	...	...	...	22 8	...
HANOVER	arr.	13 51	...	18 16	...	14 6	16 44	...	21 3	18 33	...	...	0 41	...	...	20 24	22 33	...
BREMEN 351	arr.	16 0	...	22 12	...	16 0	19 37	...	...	20 14	...	...	...	...	...	22 58	...	...
						Ex 3				Ex 3				Ex 3		Ex 3		
HANOVER	dep.	15 7	...	...	...	14 14	16 56	17 36	...	18 47	...	...	...	From Dresden p. 359.	...	20 37	23 54	...
Lehrte	arr.	15 31	...	...	B	14 31	17 13	18 4	...	19 4	...	...	...		...	20 54	0 18	...
BRUNSWICK 334	dep.	13 37	...	...	15 27	13 21	...	16 50	...	...	...	...	...		...	20 7	23 5	...
Lehrte	dep.	15 36	...	...	16 23	14 36	17 18	18 12	...	19 9	...	...	...		...	20 54	0 22	...
Celle		16 18	...	...	16 41	15 0	17 40	19 0	...	...	...	...	...		...	21 21	0 57	...
Uelzen	arr.	17 15	...	...	17 27	15 40	18 22	20 0	...	20 10	...	...	...		...	22 2	...	...
	dep.	17 34	...	...	17 30	15 44	18 25	20 33	...	20 11	...	...	...		...	22 6	...	...
Luneburg	arr.	18 13	...	...	18 0	16 10	18 54	21 14	...	...	...	...	...		...	22 31	...	...
LUBECK	arr.	...	...	...	20 0	18 0	...	0 20	...	...	...	...	...		...	0 20	...	...
Luneburg	dep.	18 19	...	...	18 0	16 12	18 56	21 21	...	...	...	...	...		...	22 33	...	...
Harburg		19 8	...	...	18 31	16 40	19 26	22 15	...	21 3	...	...	...		...	23 0	...	...
HAMBURG Hauptbahnhf	arr.	19 22	...	...	18 47	16 56	19 42	22 39	...	21 21	...	...	...		...	23 16	...	...
ALTONA	arr.	19 54	...	...	19 5	17 16	20 7	23 4	...	21 43	...	...	...		...	23 38	...	...
KIEL 338	arr.	22 40	...	...	22 40	19 24	22 40	1 50	...	1 40	...	...	...		...	1 40	...	...
COPENHAGEN 307	arr.	...	...	...	...	...	...	...	...	...	...	...	...		...	...	...	...
WARNEMUNDE 339	arr.	...	...	...	...	22 50	...	...	...	...	...	...	...		...	...	...	...
COPENHAGEN 308	arr.	...	...	...	...	6 5	...	...	...	...	...	...	...		...	...	...	...

FOR NOTES AND CONTINUATION OF TRAINS, see next page.

BREMEN, UELZEN and STENDAL (BERLIN).

KM		Ex 3	Ex 3		Ex 3			Ex 3	Ex 3				Ex 3			
	Bremen (Hof) dep.	0 4	...	...	7 50	10 25	...	11 4	15 55	...	16 40	23 54	...	...	...	...
18	Langwedel	SC	RC	...	RC	11 8	...	...	RC	...	17 28	SC	...	...	...	...
46	Soltau	...	...	...	8 46	12 27	...	RC	16 54	...	18 48	A	...	...	...	...
78	Uelzen	...	9 38	...	9 28	14 33	...	...	17 43	...	20 29	1 55	...	...	...	...
109½	Salzwedel	...	10 15	...	10 5	15 48	...	...	18 21	...	21 38	2 36	...	...	...	...
145	Stendal arr.	5 14	11 0	...	10 45	17 9	...	14 25	19 5	...	22 49	3 24	...	...	...	...
	BERLIN (Schles) arr.	7 26	...	...	12† 5	...	...	16 22	20†30	...	...	5 †5	...	...	...	...

A—From June 30 to Aug. 26. *—Change here. †—Berlin (Lehrter) Stn. RC—Restaurant Car. SC—Sleeping Car.

FRANKFORT, CASSEL, HANOVER and HAMBURG (ALTONA).

MILAN 260	dep.	0 20	...	...	...	...	...	6 50	...	...	...	9 0	9 0	...	...	...	...	...	...
MAYENCE 340	dep.	16 4	16 4	17 21	18 53	...	19 54	...	...	...	21 34	21 58	...	...	...	...	...	...	...
BASLE 362	dep.	11 0	11 0	...	...	...	15 10	...	...	...	17 30	19 28	...	...	...	...	...	...	...
CARLSRUHE 362	dep.	14 10	14 10	...	16 0	...	18 8	...	...	...	20 12	21 58	...	...	...	...	...	...	...
MANNHEIM 357	dep.	15 0	15 0	...	17 13	17 13	18 58	...	...	...	20 56	21 30	...	...	...	...	...	...	...
							B							Ex 3					
FRANKFORT—		P					Ex 3				P	Ex 3	Ex 2						
Hauptbahnhof	dep.	17 9	17 29	18 17	19 54	20 16	21 0	...	...	...	22 34	0 t		...	...	...	...	...	...
Bonames		RC	17 47	...	...	20 35	C	...	...	...	SC	B		...	...	...	...	...	...
Friedberg		17 39	18 31	19 2	20 30	21 16	21 29	...	...	...	23 2	SC		...	...	...	...	...	...
Nauheim Bad	arr.	17 77	18 36	19 10	20 40	21 24	21 40	...	...	...	23 10	0 40		...	...	...	...	...	...
Butzbach		...		19 24	20 51	21 38	...	...	...	...	B	...		...	...	...	...	...	...
Giessen	arr.	18 15	...	19 50	21 7	22 2	22 8	...	...	...	23 37	1 7		...	...	...	...	...	...
COBLENCE 350	dep.	...	...	16 39	17 57	...	17 57	...	...	...	...	...		...	...	...	...	...	...
EMS 350	dep.	...	...	17 9	18 29	...	18 29	...	...	...	...	...		...	...	...	...	...	...
Giessen	dep.	...	...	20 0	21 12	...	22 10	22 40	...	...	23 46	1 8		...	...	...	...	...	...
Lollar		...	...	20 6	...	...	...	22 48	...	...	...	...		...	...	...	...	...	...
Niederwalgern		...	...	20 24	...	...	...	23 3	...	...	...	...		...	...	...	...	...	...
Marburg		...	...	20 42	21 35	...	22 36	23 20	0 20	...	0 11	...		...	...	...	...	...	...
Colbe		...	...		21 40	...	...		0 26	...	...	...		...	...	...	...	...	...
Kirchhain		...	...		21 51	...	...	...	0 44	...	...	...		...	...	...	...	...	...
Treysa		...	...		22 14	...	...	...	1 18	...	...	...		...	...	...	...	...	...
Borken		...	...		22 30	...	...	...		...	...	...		...	...	...	...	...	...
BAD WILDUNGEN	dep.	...	...		21 53	...	...	...		...	...	...		...	...	...	...	...	...
Wabern	dep.	...	...		22 38	...	...	...		...	...	...		...	...	...	...	...	...
Guntershausen		...	...		22 53	...	...	...		...	...	...		...	...	...	...	...	...
Wilhelmshöhe		...	...		23 3	...	...	...		...	...	...		...	...	...	...	...	...
Cassel	arr.	...	...		23 8	...	0 3	...	Ex 3	...	1 37	2 51		B	...	...	...	...	...
	dep.						C		From Munich p. 362		C			B					
Munden		...	...	...	...	...	0 13	...		...	1 45	2 58		...	...	6 2	7 7		
Eichenberg	arr.	...	...	...	...	...	0 35	...		...	B	B		...	...	6 42	7 27		
	dep.	...	...	...	...	...	0 58	...		...	2 30			...	...		7 52		
FRANKFORT 382	dep.	...	...	...	...	...	19 3	...	19 3	...				...	...				
BEBRA 382	dep.	...	...	...	...	...	0 27	...	...	...				3 36	...				
Eichenberg	dep.	...	...	...	...	...	1 0	...	B	*	2 31		C	4 30	...		7 53		
Gottingen	arr.	...	...	...	...	...	1 15	...	1 35			3 55		4 46	...	7 27	8 7		
	dep.	...	...	...	...	...	1 18	...	1 39	3 6		4 14	4 6	4 51	...	7 37	8 13		
Northeim	arr.	...	...	...	...	...	1 33	...	1 57	3 34			B		...	8 8	8 31		
	dep.	...	...	...	...	...	1 34	...	1 58	3 37					...	8 19	8 32		
Salzderhelden		...	...	...	...	...		...	C	3 52					...	8 35	8 44		
Kreiensen	arr.	...	...	...	...	...	1 51	...	2 15	4 0					...	8 46	8 53		
MAGDEBURG 338	arr.	...	...	...	...	...	4 48	...	4 48	...			6 4		...		12 15		
BERLIN (Potsd. Bf.)	arr.	...	...	...	...	...	6 50	...	6 50	...	8*19		7 58		...		14 20		
Kreiensen	dep.	...	...	...	...	...	2 3	...	2 16	4 48					...	9 8	8 57		
Elze		...	...	...	...	...	...	...	...	5 56				5 54	...	10 2	9 30		
Nordstemmen		...	...	...	...	...	...	...	2 50	6 10					...	10 12	9 35		
HANOVER	arr.	...	...	...	...	...	2 53	...	3 15	7 3		5 29		6 21	...	10 55	9 58		
BREMEN 351	arr.	D	...	...	...	...	5 25	...	5 23	9 45		7 35		8 20	...	13 47	13 47		
									Ex 3								§		
HANOVER	dep.	...	...	5 18	...	...	3 8	...	3 30	7 53		5 41		6 35	9 3	12 10	10 17		
Lehrte	arr.	...	...	5 44	...	...	3 26	...	3 46	8 8		5 57		6 52	9 29	12 34	10 34		
BRUNSWICK 334	dep.	...	...	...	...	...	1 37	...	1 37	7 21		...		...	8 6	10 57	9 6		
Lehrte	dep.	...	...	6 4	...	...	3 31	...	3 51	8 13		6 2		6 57	9 34	12 39	10 39		
Celle		...	...	6 49	...	...	3 54	...	4 16	8 36		...		7 19	10 17	13 19	11 0		
Uelzen	arr.	...	...	7 51	...	...	4 39	...	5 2	9 22		...		7 58	11 19	14 20	11 43		
	dep.	...	...	8 3	...	...	4 44	...	5 7	9 26		...		7 59	11 24	14 29	11 48		
Luneburg	arr.	...	...	8 47	...	...	5 12	...	5 35	9 49		...		8 24	12 6	15 11	12 15		
LUBECK	arr.	...	...	7 43	...	...	...	...	7 43	11 40		...		11 40	16 0	...	16 0		
Luneburg	dep.	...	...	8 53	...	...	5 16	...	5 38	9 51		...		8 26	12 23	15 18	12 17		
Harburg		...	...	9 47	...	...	5 49	...	6 17	10 22		...		8 53	13 12	16 11	12 47		
HAMBURG Hauptbahnf		...	...	10 15	...	...	6 8	...	6 33	10 41		8§ 3		9 9	13 31	16 32	13 2		
ALTONA	arr.	...	...	10 39	...	...	6 30	...	6 56	11 0		8 24		9 36	13 56	16 54	13 19		
KIEL 338	arr.	...	...	13 51	...	...	9 22	...	10 52	13 51		10 52		.	16 0	19 24	16 0		
COPENHAGEN 307	arr.	...	...	...	...	...	...	...	...	...		...		...	...	...	...		
WARNEMUNDE 339	arr.	11 20	...	...	...	...	...	...	...	...		11 59		...	...	...	19 50		
COPENHAGEN 308	arr.	...	...	...	...	...	...	...	...	...		18 14		...	...	...	...		

(BERLIN) STENDAL and BREMEN.

BERLIN (Schles)	dep.	8†56	6†51	...	9 48	13 40	...	...	...	...	...	...	...	18†50	23†58	...	...	...	...
Stendal	dep.	10 18	11 3	...	13 22	15 39	...	17 34	19 5	...	...	...	20 7	1A49	...	...	...	...	...
Salzwedel		11 2	12 30	...	14 33	...	...	18 51	19 47	...	...	...	20 46	2 39	...	...	...	...	...
Uelzen		11 52	14 34	...	17*35	RC	...	20 31	20 26	...	...	...	21 29	3 28	...	...	...	...	...
Soltau		12 40	15 39	...	18 46	...	...	21 53	RC	...	...	...	22 11	...	...	...	...	...	...
Langwedel		RC	16 40	...	...	...	...	23 1	...	...	...	...	RC	SC	...	...	...	...	...
Bremen (Hbf)	ar.	13 41	17 21	...	...	19 37	...	23 41	...	...	...	...	23 4	5 15	...	...	...	...	...

For Notes see p 354.

A—Not after Sept. 15th. B—Refreshment service. C—Sleeping Car 1&2 class. D—Sleeping Car, 123 class.
E—From July 1st to Sept. 3rd. P—Ex 2 & 3 Class. *—Berlin (Fried) Station. •—Weekdays only. ‡—Connection at Hanover.
§—Sleeping Car of Nord Express. RC—Restaurant Car. SC—Sleeping Car. †—Change here.

FRANKFORT, DARMSTADT, MANNHEIM and HEIDELBERG.

Dist. E.M.						Ex 3					Ex 3			Ex 3			Ex 3				Ex 3
—	Frankfort—																				
17¼	Hauptbahnhof ....*dep.*	...	...	5 9	6 0	6 30	...	6 47	7 16	...	9 9	...	9 35	...	9 45	...	11 10	12 11
...	Darmstadt Haupt. ...*arr.*	...	...	5 50	6 22	6 55	...	7 31	7 37	...	9 54	...	9 59	...	10 12	...	11 51	12 34
...	MAYENCE 340 .....*dep.*	...	...	...	5 29	5 50	...	7 17	6 40	...	9 29	...	9 29	...	...	...	11 24	11 24
...	Darmstadt Haupt. ...*dep.*	...	...	6 15	6 25	7 0	...	7 58	7 40	...	10 25	...	10 3	...	10 15	...	11 57	12 38
22	Eberstadt	...	...	6 25	⋮	⋮	...	8 6	RC	...	10 35	...	RC	...	⋮	...	12 7	RC
25½	Bickenbach	...	...	6 39	A	...	...	8 14	...	...	10 43	...	...	...	RC	...	12 15	...
31	Bensheim	...	...	6 55	⋮	7 19	...	8 31	7 59	...	10 59	...	10 20	...	⋮	...	12 32	12 55
40½	Weinheim Haupt.	5 55	...	7 26	⋮	7 38	...	8 56	8 14	...	11 21	...	10 36	...	⋮	...	13 0	13 10
48½	Friedrichsfeld ..... *arr.*	6 15	...	7 45	⋮	7 51	...	9 17	8 26	...	11 42	...	10 49	...	10 57	...	13 16	13 22
...	Friedrichsfeld ....*dep.*	6 16	...	8 2	⋮	7 53	...	9 26	8 32	...	11 52	...	⋮	...	10 58	...	13 29	13 30
52	Mannheim ..... *arr.*	6 33	...	8 18	⋮	8 4	...	9 41	8 44	...	12 6	...	⋮	...	11 9	...	13 41	13 41
...	LUDWIGSHAFEN *arr.*	...	...	9 30	⋮	8 31	...	10 23	9 30	...	13 1	...	⋮	...	11 51	...	14 2	14 2
...	Friedrichsfeld ....*dep.*	6 57	...	...	⋮	8 0	...	9 44	9 44	...	11 50	...	11 50	...	⋮	...	...	13 55
53	Schwetzingen ..... *arr.*	7 5	...	...	⋮	8 8	...	9 52	9 52	...	11 58	...	11 58	...	⋮	...	...	14 3
...	CARLSRUHE 366... *arr.*	9 7	...	...	⋮	9 23	...	11 42	11 42	...	14 3	...	14 3	...	⋮	...	...	16 7
...	Friedrichsfeld ..... *dep.*	6 20	...	7 54	⋮	7 54	...	9 21	8 28	...	11 46	...	10 50	...	⋮	...	13 19	13 25
55	Heidelberg ..... *arr.*	6 34	...	8 6	7 11	8 6	...	9 37	8 40	...	12 0	...	11 0	...	⋮	...	13 33	13 38
...	CARLSRUHE 360 .....*arr.*	...	...	9 23	7 56	9 23	...	11 15	9 40	...	14 29	...	11 52	...	12 5	...	14 36	14 36
...	BASLE 360 ..... *arr.*	...	...	14 12	10 53	14 12	...	17 27	13 0	...	...	...	...	...	15 27	...	...	...

		C		Ex 3	Ex 3				Ex 3					P	Ex 3				
Frankfort—																			
Hauptbahnhof .....*dep.*	13 15	13 52	14 32	15 57	16 6	16 11	17 58	18 24	19 25	19 52	21 48	22 37	23 40	...	...	...	...	...	...
Darmstadt Haupt. ...*arr.*	13 58	14 14	15 15	16 19	16 30	16 52	18 33	18 48	20 8	20 14	22 30	22 58	0 1	...	...	...	...	...	...
MAYENCE 340.....*dep.*	13 13	13 13	14 35	15 37	...	...	17 45	18 15	19 30	19 30	21 44	22 5	22 56	...	...	...	...	...	...
Darmstadt Haupt ...*dep.*	14 24	14 17	15 26	16 22	16 33	16 57	18 39	18 50	20 24	20 17	22 36	23 0	0 7	...	...	...	...	...	...
Eberstadt	14 30	...	15 37	RC	RC	17 7	18 49	RC	20 35	...	22 44	...	SC	...	...	...	...	...	...
Bickenbach	14 38	...	15 45	...	⋮	17 15	19 2	⋮	20 43	...	22 52	...	A	...	...	...	...	...	...
Bensheim	14 54	14 34	16 0	16 41	⋮	17 31	19 19	19	8 21	0	20 36	23 8	23 18	0 25	...	...	...	...	...
Weinheim Haupt.	15 16	14 53	16 26	16 55	⋮	18 0	19 52	19	23 21	22	20 50	23 41	23 27	0 40	...	...	...	...	...
Friedrichsfeld ..... *arr.*	15 40	15 3	16 45	⋮	⋮	18 19	20 13	19	32 21	41	21 1	0 3	23 38	...	...	...	...	...	...
Friedrichsfeld .....*dep.*	15 50	15 11	16 55	⋮	⋮	18 29	20 26	19	42 21	54	21 14	0 10	23 45	⋮	...	...	...	...	...
Mannheim ..... *arr.*	16 5	15 22	17 9	17 14	⋮	18 44	20 38	19	53 22	8	21 24	0 23	23 56	1 0	...	...	...	...	...
LUDWIGSHAFEN... *arr.*	17 33	15 35	17 33	17 33	⋮	19 12	...	⋮	...	22	11	1 40	1 40	1 40	...	...	...	...	...
Friedrichsfeld .....*dep.*	15 45	...	17 32	⋮	⋮	...	20 18	⋮	...	...	...	...	...	⋮	...	...	...	...	...
Schwetzingen ..... *arr.*	15 53	...	17 40	...	⋮	...	20 26	⋮	...	...	...	...	...	⋮	...	...	...	...	...
CARLSRUHE 366... *arr.*	17 20	...	20 4	...	⋮	...	22 0	⋮	...	...	...	...	...	⋮	...	...	...	...	...
Friedrichsfeld .....*dep.*	15 44	15 6	16 50	...	⋮	18 23	20 18	19	36 21	48	21 4	0 7	23 39	...	...	...	...	...	...
Heidelberg ..... *arr.*	15 58	15 18	17 5	...	17 23	18 38	20 33	19	48 22	2	21 16	0 19	23 53	...	...	...	...	...	...
CARLSRUHE 360..... *arr.*	17 40	16 16	...	...	18 9	20 44	22 11	20	44 1	6	22 11	...	1 6	2 22	...	...	...	...	...
BASLE 360 ..... *arr.*	20 25	19 37	...	...	20 52	...	...	23	30 ...		...	...	...	5 30	...	...	...	...	...

A—Sleeping Car 1&2 class. C—Refreshment Service. P—Ex 2&3 class.
*—Weekdays only.
RC—Restaurant Car. SC—Sleeping Car.

FRANKFORT, MAYENCE, and DARMSTADT to MANNHEIM.

Dist. E.M.		Ex 3	Ex 3		Ex 3			Ex 2					Ex 3				Ex 3			Ex 2
4	Frankfort-Hauptbhf. *dep.*	...	6 2	6 40	7 1	9 10	12 5	...	15 56	17 53	18 19	17 57	18 58	...	20 23	22 51	23 50	...
16	Goldstein	...	...	6 51	...	...	12 15	RC	16 6	...	RC	18 7	19 9	...	20 32	23 0	SC	...
...	Dornberg-Gross-Gerau *arr.*	...	...	7 18	...	9 31	12 41	...	16 32	...	...	18 36	19 35	...	20 57	23 24	A	...
...	Mayence-Haupt.....*dep.*	2 36	...	6 40	...	7 58	10 36	14	2 15 37	...	...	17 45	18 30	...	20 21	22 56	⋮	...
...	Gross-Gerau	SC	SC	7 11	SC	8 42	12 5	⋮	16 20	...	...	18 17	19 1	...	20 50	23 26	⋮	...
...	Dornberg-Gross-Gerau *a.*	⋮	⋮	7 15	...	8 45	12 9	⋮	16 23	...	...	18 21	19 5	...	20 54	23 29	⋮	...
...	Dornberg-Gross-Gerau *dep.*	⋮	⋮	7 30	...	9 31	12 43	⋮	16 35	...	...	18 43	19 37	...	21 0	23 30	⋮	...
22	Goddelau-Erfelden ...*arr.*	⋮	⋮	7 45	7 26	9 40	12 57	⋮	16 49	...	...	18 53	19 47	...	21 14	23 44	⋮	...
...	Darmstadt..... *dep.*	⋮	⋮	7 0	...	9 10	12 28	⋮	15 32	18	20	18 24	19 33	...	20 56	23 16	⋮	...
...	Goddelau-Erfelden...*arr.*	⋮	⋮	7 24	...	9 31	12 50	⋮	15 55	...	...	18 46	19 52	...	21 12	23 40	⋮	...
...	Goddelau-Erfelden ...*dep.*	⋮	⋮	7 48	7 27	9 40	13 4	⋮	16 51	...	...	18 56	19 54	...	21 17	23 45	⋮	...
28	Gernsheim	⋮	⋮	8 7	7 36	9 50	13 24	⋮	17 5	...	...	19 12	20 8	...	21 32	0 28	⋮	...
33	Biblis ..... *arr.*	⋮	⋮	8 16	...	9 57	13 35	⋮	17 16	...	...	19 24	20 18	...	21 44	0 39	⋮	...
...	Biblis ..... *dep.*	⋮	⋮	8 24	...	9 58	13 38	⋮	17 19	...	...	19 28	20 20	...	21 56	0 39	⋮	...
37	Worms-Brücke ..... *arr.*	⋮	⋮	8 36	...	...	13 50	⋮	17 31	...	...	19 39	20 30	...	22 5	0 51	⋮	...
39	Worms 358.....	3 9	⋮	8 44	7 51	10 8	13 54	⋮	17 34	19	0 19	6 19	43 20	34	...	22 12	0 55	...
...	Biblis ..... *dep.*	...	⋮	8 26	⋮	10 2	13 37	⋮	17 19	⋮	⋮	19 38	⋮	⋮	...	21 49	⋮	...
39	Lampertheim	⋮	⋮	8 46	...	10 16	13 51	⋮	17 37	...	...	19 55	...	...	22 9	...	...	...
50	Mannheim-Haupt ....*arr.*	3 44	7 1	9 10	...	10 36	14 19	14	55 18 0	...	...	20 23	...	...	22 33	...	0 52	...
	HEIDELBERG 360.....*arr.*	4 21	7 33	10 0	...	11 7	15 25	16	4 18 33	...	...	21 23	...	...	23 30	...	...	...

A—From June 30th to September 9th. B—Refreshment service. P—Ex 2&3 class.
RC—Restaurant Car SC—Sleeping Car 1&2 class.

HEIDELBERG, MANNHEIM, DARMSTADT and FRANKFORT.

	P								Ex 3		Ex 3	Ex 3		*	
BASLE 362 .....*dep.*	0 23	...	...	...	...	...	...	...	7 14	...	...	9 45	9 10	...	...
CARLSRUHE 362 .....*dep.*	3 43	...	6 45	...	7 45	7 20	8 46	...	9 54	10 0	...	12 18	11 48	12 42	...
Heidelberg ..... *dep.*	4 55	6 55	7 39	...	8 45	10 0	9 51	...	10 41	11 50	...	13 5	12 15	14 15	...
Friedrichsfeld ..... *arr.*	5 7	7 8	7 50	...	8 59	10 10	10 1	...	10 52	12 3	From	⋮	12 27	14 27	...
CARLSRUHE 366 ....*dep.*	...	5*30	5 51	...	...	8 3	8 3	...	⋮	⋮	Munich.	⋮	10 50	...	...
Schwetzingen ..... *dep.*	...	6 41	7 30	...	...	9 26	9 26	...	⋮	11 30		⋮	13 0	...	...
Friedrichsfeld ..... *arr.*	...	6 49	7 38	...	...	9 34	9 34	...	⋮	11 38		⋮	13 9	...	...
LUDWIGSHAFEN ....*dep.*	...	6 23	7 23	...	8 10	...	9 14	...	⋮	⋮		12 2	⋮	12 56	13 11
Mannheim ..... *dep.*	4 52	6 52	7 36	...	8 48	9 56	9 46	...	10 41	11 45		12 56	⋮	13 10	14 12
Friedrichsfeld ..... *arr.*	5 4	7 6	7 46	...	9 0	10 9	9 57	...	10 51	11 57	RC	⋮	⋮	13 25	14 27
Friedrichsfeld ..... *dep.*	5 8	7 13	7 54	...	9 5	10 15	10 6	...	11 0	12 8	⋮	⋮	⋮	13 34	14 32
Weinheim	5 21	7 35	8 6	...	9 20	10 38	10 20	...	⋮	12 24	13 16	⋮	⋮	13 55	14 52
Bensheim	5 36	7 55	8 21	...	9 26	10 55	10 37	...	⋮	12 47	13 29	RC	14 19	15 13	...
Bickenbach	...	8 14	...	...	9 51	11 15	...	...	RC	13 8	...	⋮	14 44	15 30	...
Eberstadt	...	8 22	...	...	9 58	11 22	...	...	⋮	13 15	...	⋮	14 52	15 38	...
Darmstadt ..... *arr.*	5 56	8 31	8 38	...	10 5	11 32	10 52	...	11 39	13 25	13 47	13 54	15 1	15 47	...
MAYENCE 342..... *arr.*	7 17	9 22	9 22	...	10 48	12 15	12 15	...	12 15	14 2	14 49	14 49	16 35	16 35	...
Darmstadt ..... *dep.*	6 1	8 48	8 40	...	10 17	11 48	10 55	...	11 41	13 31	13 49	13 56	15 14	16 47	...
Frankfort-Hauptbahn *arr*	6 28	9 30	9 3	...	10 59	12 30	11 18	...	12 5	14 6	14 13	14 20	15 58	17 33	...

	B			Ex 3	Ex 3		Ex 3			Ex 3	Ex 3								
BASLE 362 .....*dep.*	...	...	...	...	15 10	...	17 30	15 40	19 18	21 3	...	...	...	...	...	...	...	...	...
CARLSRUHE 362 .....*dep.*	16 0	...	...	...	18 8	17 43	20 12	19 38	21 58	0 0	...	...	...	...	...	...	...	...	...
Heidelberg..... *dep.*	17 0	18 20	18 54	...	⋮	19 50	20 58	21 36	22 43	1 3	...	...	...	...	...	...	...	...	...
Friedrichsfeld ..... *arr.*	17 12	18 33	⋮	SC	20	1 21	10 21	48		A	...	...	...	...	...	...	...	...	...
CARLSRUHE 366 ....*dep.*	14 48	...	⋮	⋮	17 25	⋮	⋮	⋮	⋮	⋮	...	...	...	...	...	...	...	...	...
Schwetzingen ..... *dep.*	17 2	...	RC	⋮	15 52	SC	...	SC	SC	⋮	...	...	...	...	...	...	...	...	...
Friedrichsfeld..... *arr.*	17 10	...	⋮	RC	19 58	RC	...	⋮	⋮	⋮	...	...	...	...	...	...	...	...	...
LUDWIGSHAFEN ....*dep.*	16 41	...	⋮	⋮	18 47	20 18	20 41	⋮	⋮	⋮	...	...	...	...	...	...	...	...	...
Mannheim ..... *dep.*	16 56	18 20	⋮	18 58	19 45	20 56	21 30	⋮	⋮	⋮	...	...	...	...	...	...	...	...	...
Friedrichsfeld ..... *arr.*	17 7	18 32	⋮	19 10	19 57	21 6	21 47	⋮	⋮	⋮	...	...	...	...	...	...	...	...	...
Friedrichsfeld.....*dep.*	17 16	18 35	⋮	19 11	20 6	21 12	21 51	⋮	⋮	⋮	...	...	...	...	...	...	...	...	...
Weinheim	17 28	18 57	19 13	19 23	20 28	21 24	22 14	⋮	1 27	...	...	...	...	...	...	...	...	...	...
Bensheim.....	17 44	19 19	...	19 36	20 50	21 37	22 36	⋮	1 40	...	...	...	...	...	...	...	...	...	...
Bickenbach	...	20 0	...	⋮	21 8	⋮	...	⋮	...	...	...	...	...	...	...	...	...	...	...
Eberstadt	...	20 8	...	⋮	21 16	⋮	...	⋮	...	...	...	...	...	...	...	...	...	...	...
Darmstadt ..... *arr.*	18 3	20 17	19 44	19 54	21 27	21 56	22 57	23	28 2	1	...	...	...	...	...	...	...	...	...
MAYENCE 342..... *arr.*	18 44	20 56	20 56	20 56	22 51	22 51	0 21	0	21 23	8	...	...	...	...	...	...	...	...	...
Darmstadt ..... *dep.*	18 6	20 26	19 48	19 57	21 30	22 0	23 1	23	30 ...		2 12	...	...	...	...	...	...	...	...
Frankfort-Hauptbahn *arr*	18 30	21 9	20 13	20 23	21 56	22 25	23 34	23	53 ...		2 35	...	...	...	...	...	...	...	...

A—1&2 class Sleeping Car. B—Refreshment Service. P—Ex 2&3 class.
*—Weekdays only RC—Restaurant Car. SC—Sleeping Car.

MANNHEIM, DARMSTADT, MAYENCE and FRANKFORT.

	Ex 3	Ex 3	Ex 2								Ex 2				Ex 3			Ex 3	
HEIDELBERG 362 ...*dep.*	1 8	...	...	...	5 30	7 16	9 55	P	12 39	...	...	...	16 30	...	18 41	...	...	22 48	
Mannheim-Haupt ...*dep.*	1 32	4 49	5 0	...	6 3	7 46	10 47	...	13 10	12 49	...	15 51	17 15	...	19 2	21 29	22 49	23 31	
Lampertheim	SC	...	SC	...	6 44	8 11	11 12	...	13 40	...	...	16 18	17 43	RC	19 27	21 52	...	23 55	
Biblis	...	SC	A	...	7 1	8 27	11 30	RC	13 55	...	...	16 40	18 5	...	19 42	22 13	SC	0 12	
Worms	2 14	5 23		...	5 32	6 46	9 2	11 8	13 25	13 0	13 58	16 25	17 55	19 31	19 21	22 9	⋮	...	
Brücke .....*dep.*				...	5 31	6 50	...	11 13	⋮	13 4	⋮	16 28	18 0	...	19 25	22 11	⋮	...	
Biblis .....*arr.*				...	5 43	7 2	9 11	11 25	⋮	13 14	⋮	16 39	18 10	...	19 43	22 25	⋮	0 14	
Biblis ..... *dep.*				...	5 44	7 6	9 12	11 31	⋮	13 54	⋮	16 45	18 15	...	19 49	22 38	⋮	0 26	
Gernsheim				...	5 56	7 18	9 20	11 42	⋮	14 9	⋮	16 58	18 29	19 47	19 55	22 38	⋮	0 38	
Goddelau-Erfelden.....*arr.*				...	6 11	7 34	9 28	11 53	⋮	14 22	⋮	17 11	18 46	19 54	20 9	22 52	⋮	0 39	
Goddelau-Erfelden *dep.*				...	6 19	7 48	9 37	12 3	⋮	14 24	⋮	17 50	18 56	20 13	20 18	22 53	⋮	0 57	
Darmstadt ... . *arr.*				...	6 40	8 10	9 59	12 25	⋮	14 45	⋮	14 40	18 10	19 19	20 33	23 16	⋮	...	
Goddelau-Erfelden.....*dep.*				...	6 18	7 35	9 29	11 56	⋮	14 24	⋮	...	17 12	18 50	19 55	20 13	22 54	...	
Dornberg-Gross-Gerau*arr.*				...	6 33	7 50	9 36	12 9	⋮	14 37	⋮	...	17 26	19 5	...	20 27	23 7	...	
Dornberg-Gross-Ger.*dep.*				...	6 39	7 56	9 40	12 42	⋮	14 47	⋮	...	17 40	19 34	...	21 2	23 10	...	
Gross-Gerau				...	6 47	8 6	9 50	12 48	⋮	14 56	⋮	...	18 26	20 4	...	21 9	23 53	...	
Mayence-Haupt. ...*arr.*	2 48			...	7 17	8 34	10 17	13 16	⋮	15 16	13 44	...	18 45	20 33	...	21 37	0 21	...	
Dornberg-Gross-Gerau*dep.*				...	6 37	7 52	9 37	12 11	⋮	14 39	⋮	...	17 28	19 7	...	20 32	⋮	...	
Goldstein				...	7 6	8 19	...	12 36	⋮	15 4	⋮	...	17 54	19 34	...	20 58	...	...	
Frankfort-Hauptbhf. *arr.*	...	6 17	6 4	...	7 16	8 27	9 59	12 46	14 10	15 13	...	15 7	18 4	19 43	20 23	21 7	...	23 50	...

A—From July 2nd to Sept. 11th. B—Refreshment service.
‡—Weekdays only. RC—Restaurant Car. SC—Sleeping Car 1&2 class.

MAYENCE, WORMS, NEUSTADT and WEISSENBURG.

EM. Dist.																														
	COLOGNE 340, 344 *dep.*	23 34		1 25	1 25		...		...	9 17	9 24	8 3	9 50	12 5	10 7	15 15		...		19 3	20 21	21 25								
	FRANKFORT 342 *dep.*	...		5 56	7 1		...		8 54	...	11 7	12 30	13 2	14 23	14 48	17 7	18 19	17 15	21 14	22 48	22 48									
	Mayence—	Ex 3				Ex 3	Ex 3			Ex 3	Ex 3			Ex 3																
—	Hauptbahnhof *dep.*	2 36	7 0			8	8	9 24		12 7	12 15	13 20	13 41	15 10	15 42	18 3		18 40	22 24	23 30	0 8									
1½	Sud *arr.*	A	7 4					9 28			RC	13 24	13 45				RC	18 42		22 34	A									
11½	Nierstein *arr.*	SC	7 17		E			9 44	RC			13 51	14 0	RC	16 14	RC		19 10		23 47	H									
12½	Oppenheim *arr.*	...	7 20	RC			G	9 48				13 56	14 3		16 18	18 21		19 14	22 40	23 53										
28½	Worms 356 ..... { *arr.*	3 9	7 44	7 51	8 40	10 10	12 41	12 49	14 42	14 31	15 44	16 51	18 41	19 6	19 48	23 2	0 17	0 43												
	dep.	3 16	7 45	7 53	8 41	10 11	12 42	12 50	15 0	14 32	15 46	17 2	18 42	19 7	20 43	23 3	0 20	0 44												
35½	Frankenthal *arr.*	3 19	7 53	8 7	...	10 20	12 52	13 1	15 15	14 43	...	17 13	18 52	19 16	20¹52	23 11	0 29	...												
42	Ludwigshafen... *arr.*	3 31	8 4	8 12	8 58	10 32	13 5	13 15	15 34	14 56	16 4	17 27	19 3	19 27	21 11	23 21	0 40	1 1												
44½	MANNHEIM ..... *arr.*	3 44	8 16	9 20	9 12	10 48	13 19	13 28	...	15 9	16 21	18 52	19 21	20 23	...	23 38	0 52	1 15												
...	FRANKFORT 356 *dep.*		6 30	...		7 16	9 45	...	13 52		15 57			16 11	...															
...	Ludwigshafen... *dep.*	5 22	9 35	8 8¹9	...	11 38	13 14	...	15 50		17 48	18 42	...	19 38	21 40	23 27	...	...												
49½	Schifferstadt ... *arr.*	5 32	9 54	8 29	...	11 57	13 24	...	16 5		17 58	19 2	...		21 58	23 46	...	...												
122¼	STRASBOURG ... *arr.*	...	...		13 43	Ex 3	19 6	19 6	...	...	...	...	...	...	...	...	...	...												
...	Schifferstadt ... *dep.*	5 32	9 56	8 30	...	11 59	13 25	...	16 6	...	18 0	19 3	...	...	21 59	23 47	...	...												
60½	Neustadt ..... *arr.*	5 51	10 18	8 41	RC	12 21	13 40	...	16 27	...	18 28	19 25	...	20 2	22 19	0 8	...	...												
...	SAARBRUCKEN 350 *arr.*	7 49	...	10 42	...	16 36	15 33	...	20 2	...	21 37	...	Ex 3	22 0	...	...	...	...												
...	Neustadt ..... *dep.*	6 2	11 24	8 50	10 43	12 36	14 0	...	16 42	3 Cl.	18 33	19 46	20 8	20 36	23 38	...	...	...												
71½	Landau ..... { *dep.*	6 29	11 48	9 15	10 59	13 0	14 25	...	17 6	...	19 0	20 10	20 23	20 56	0 3	...	...	...												
	arr.	6 32	12 2	9 27	B	...	...	...	17 23		19 16		20 28	21 6	...	...	...	...												
79½	Winden ..... *dep.*	6 53	12 18	10¹52	...	...	...	...	17 40	17 44	19 34	...	20 42	21¹54	...	...	...	...												
87½	Weissenburg ¶... *arr.*	7 15	...	11 15	...	...	...	...	...	18 6	...	...	20 58	22 18	...	...	...	...												
...	STRASBOURG 149 *arr.*	8 37	...	13 41	...	...	...	18 11	...	...	...	20 5	...	22 20	6 24	...	...	...												
...	BASLE 144 ..... *arr.*	11 5	...	16 38	...	...	21 1	...	...	...	...	22 36	...	...	10 18	...	...	...												

WEISSENBURG, NEUSTADT, WORMS and MAYENCE.

	BASLE 145 ..... *dep.*	...	...	...	20 50	...	6 45	...	6 45	...	...	...	...	...	...	10 4	...	...	...	17 4	...									
	STRASBOURG 149 *dep.*	...	...	...	0 10	6 17	8 51	...	8 51	...	...	...	...	...	...	12 28	...	...	...	19 11	...									
		Ex 3	Ex 3							Ex 3		Ex 3					Ex 3	Ex 3	Ex 3		Ex 3									
	Weissenburg ¶ *dep.*	...	...	...	6 24	8 25	10 20	...	11 50	...	...	...	...	...	...	...	RC	RC	D	...	21 32									
	Winden	...	...	6¹11	7¹44	9 1	10 52	...	12 24	...	13 15	...	...	...	14 57	17¹25	...	D	...	22 2										
	Landau ..... { *arr.*	...	...	6 25	7 56	9 17	11 7	...	12 40	...	13 34	...	...	...	15 12	17 42	...	...	...	22 16										
	dep.	...	...	6 56	8 1	9 24	11 20	...	12 53	...	13 40	...	...	...	15 39	17 47	...	19 12	...	22 18										
	Neustadt..... *arr.*	...	...	7 21	8 23	9 48	11 45	...	13 18	...	14 7	...	...	16 4	18 12	...	...	19 28	...	22 37										
	SAARBRUCKEN 350 *d*	...	...	‡	7 0	7 5	10 40	...	...	...	11 17	...	...	14°25	...	14‡14	16 52	...	...	21 2										
	Neustadt..... *dep.*	...	...	7 26	8°38	10 27	12¹34	...	13 45	...	14 57	...	16° 9	16 56	18 16	18 42	19 30	19 32	22 46	23 25										
	Schifferstadt ... *arr.*	...	...	7 45	8 51	10 47	12 47	...	14 5	...	15 17	...	16 21	17 16	18 36	...	...	19 52	23 0	23 45										
	STRASBOURG ... *dep.*	...	...	...	...	5 18	5 18	...	...	RC	10 36	...	12 16	12 16	...	...	...	...	12¹16	17 23	...									
	Schifferstadt ... *dep.*	...	...	7 46	8 52	10 48	12 48	...	14 6	...	15 18	...	16 22	17 18	18 38	...	...	19 53	23 0	23 47										
	Ludwigshafen *arr.*	...	SC	8 5	9° 4	11 7	12¹59	...	14 25	...	15 38	...	16°34	17 37	18 57	19¹5	...	20 13	23 12	0 7										
	FRANKFORT 357 *arr.*	A	A	Ex 3	11 18	Ex 3	16 30	Ex 3	...	G	...	...	18 30	21 56	...	22 25		22 25	...	Ex 3										
	MANNHEIM ..... *dep.*	4 2	4 40	8 24	9 24	11 10	12 54	13 2	14 35	15 19	13 56	15 27	15 27	17 27	19 6	19 3		18 54	22 52	1 32										
	Ludwigshafen *dep.*	4 17	5 0	8 38	9 35	11 22	13¹6	13 15	14 47	15 32	14 30	15 41	16 29	17 45	19 33	19 24		19°10	23 18	1 50										
	Frankenthal	M	5 10	8 47	9 45	11 31	13 14	...	14 57	15 42	14 43	15 51	16 39	18 0	19 45	19 32		19 19	23 26	2 1										
	Worms ..... { *arr.*	4 34	5 22	8 57	9 56	11 41	13 24	13 33	15 9	15 53	15 0	16 3	16 53	18 16	20 34	19 43		19 28	23 35	2 13										
	dep.	4 35	5 24	8 58	9 57	11 42	13 25	13 34	15 11	15 54	15 16	16 4	17 4	18 36	20 40	19 45		19 31	23 37	2¹14										
	Oppenheim	...	...	9 21	10 18	12 3	...	...	15 38	...	15 49	...	17 39	19 11	21 15	20 3			0 0	A										
	Nierstein	...	...	RC	10 22	12 7	RC	RC	15 42	...	15 53	RC	17 43	19 15	21 19	P			...	SC										
	Mayence Sud.....	...	...	...	10 37	...	...	...	15 56	...	16 18	...	18 12	19 40	21 43	...			0 12	...										
	Hauptbahnhof *arr.*	5 9	...	9 37	10 41	12 23	...	...	16 8	16	16 28	16 22	16 39	18 17	19 46	21 48	20 20		0 16	2 48										
	FRANKFORT 340 *arr.*	6 38	6 18	10 18	11 45	13 9	14 10	14 56	16 45	17 54	17 54	17 59	19 17	21 17	22 35	21 17		20 23	1 17	...										
	COLOGNE 342, 346 *arr.*	8 0	...	12 26	13 36	15 27	...	...	16 52	19 36	19 28	19 36	19 36	22 53	...	...	23 28	23 29	...	5 30	6 9									

A—Sleeping Car 1&2 cl. B—To Munich. C—Refreshment service. D—From Munich. E—Runs in July & Aug. G—Runs from July 1st to Sept. 16th. H—Runs from June 30th to Sept. 9th. M—From July 2nd to Sept. 11th. *i*—Arrive Mannheim 19.19. *s*—Depart Mannheim 7.48. *t*—Ex 2&3 Cl. †—Change here. *—Ex 3 cl. §—Change at Landau. ¶—West Europe Time. ‡—Weekdays only.

BASLE, SCHAFFHAUSEN, LINDAU and CONSTANCE.

EM. Dist.	360		‡	Ex 3						Ex 3		Ex 3			Ex 3									
—	Basle (Bad. Bhf) *dp.*	5 7	7 0	...	...	8 48	...	11 33	13 23	...	...	...	...	...	...	...	...	17 44	19¼4	19 53	22 5			
19	Säckingen	5 54	7 32	...	...	9 33	...	12 21	13 56	...	...	...	...	...	...	...	...	18 35	19¾4	20 41	22¾1			
34	Waldshut	6 30	7 53	RC	...	10¼1	...	13 1	14 17	...	...	From Zurich p.232	...	14 22	...	...	From Berlin p. 235.	19 5	20 41	22 51				
40	Oberlauchringen ...	7 1	...	...	...	1047	...	13 27	...	...	...		...	15 22	...	...		19 9	3C21	21 15	23¾5			
46	Erzingen	7 23	...	...	...	1111	...	13 50	...	...	...		...	16 8	...	...		19 35	20¼9	21 33				
56	Neuhausen ¶ 232 ...	7 47	...	*	...	1137	...	14 15	14 57	B	...		...	16 34	...	...		19 53	21 3	...				
58	Schaffhausen 232 ...	7 51	8 30	10 0	...	1141	...	14 19	15 1	...	...		...	16 58	RC	...		20 16	21¾7	...	...			
70	Singen 240 367	10c 6	9 8	11 40	12 22	13 2	14 8	15¼8	15 30	16 57	17 14	17 21	...	17 26	...	...		20 20	21¾8	...	...			
71	Radolfzell ..... *arr.*	10 19	9 18	11 50	12 35	13¼4	14 19	15 47	15 40	17 7	17 26	...	18 43	19 36	20 6	22 19		2219	23 13	...				
128	Lindau 375 ... *arr.*	...	10c 46	16 19	...	1715	17 15	...	17 15	...	...	...	...	...	...	...		2228	23 13	...				
89	Constance 240 *arr.*	11 0	9 38	12 10	13 17	1422	14 55	16 14	...	17 26	17 59	RC	19 21	19 56	20 46	22 38		...	23 49	...				

B—Not after Sept. 30th. P—Ex 2 & 3 class. *—Change at Singen; arr. 10 47. †—Arr. Singen 15.10. ‡—Thro' Car 2&3 class (Freiburg until Sept. 30th), Basle-Lindau-Munich (p. 375). §—Restaurant Car. ¶—Rheinfall. *e*—Change here. *e*—Dep. Singen 9.0.

HANOVER, BRUNSWICK, MAGDEBURG, LEIPZIG and DRESDEN.

For other trains between Leipzig and Dresden see page 386.

Dist. EM.																														
	Hanover ..... *dep.*	P			Ex 3			B			P	*	Ex 3		Ex 3			Ex 3		Ex 3	Ex 3	B							
10	Lehrte 331 ..... *dep.*	2 26	...	3 51	...	6 30	6 16	7 33	7 37	10 11	10 53	12 50	...	12 50	13 55	15 33	18 5	18 8	20 53											
37½	Brunswick { *arr.*	3 39	...	4 46	...	...	6 30	7 48	8 3	10 28	11 20	...	...		14 21	15 49		18 23	21 8											
	Hpt. 331 { *dep.*	3 45	...	4 54	...	...	7 15	...	9 52	11 16	13 24	14 12	...		16 47	16 39	Via	19 8	21 56											
62	Helmstedt	...	...	5 25	...	...	7 48	...	10 38	11 47	14 20	...	...		17 41	17 9		19 42	22 26											
73	Eilsleben ..... { *arr.*	A	...	C	...	8 4	...	11 2	RC	14 45	RC	...	...		18 9	RC		20 0	22 44											
	dep.	B	...	...	...	8 5	...	11 3	...	14 57	...	...	...		18 12	...		20 24	23 7											
91	Magdeburg Hpt. *arr.*	4 48	...	6 4	...	8 29	10 19	11 30	12 25	15 36	15 14	...	...		18 53	17 46		20 24	23 7											
	HAMBURG ..... *dep.*	...	0 1	0 5	...	...	5 45	8¶16	...	8¶16	10 15	10 15	...		11 33	13 11		18 31	...											
					Ex 3										Ex 3															
—	Magdeburg 331 *dep.*	6 1	6¶26	7 44		8 37	10 43	12 0	13 18	13 30	16 15	15 25			19 43	17 58	RC	21 52	23 46											
101	Schonebeck ... { *arr.*	6 17	6 41	8 3		8 47	11 4	12 14	...	13 47	16 35	15 38			20 5	18 12		RC	0 7											
	Cothen { *arr.*	6 18	6 42	8 5		8 48	11 6	12 15	...	13 48	16 37	15 38			20 7	18 13		...	0 11											
122½	Leipzig Bhf { *dep.*	6 58	7 12	8 47		9 17	11 48	12 44	...	14 33	17 21	16 6			20 50	18 41		22 20	0 54											
	arr.	6 59	7 14	8 49		9 19	11 52	12 46	...	14 41	17 3	16 7			RC	20 57		18 42	22 30	0 57										
145	Halle 380 ..... { *dep.*	7 38	7 45	9 31	10 16	9¶47	12 29	13 17	...	15 25	18 17	16 35			16 35	21 43		19 11	21 52	22 58	1 41									
	arr.	7 51	7 55	9 57	10 22	9 57	12 49	13 23	...	15 39	18 46	...			16 37	22 7		19 17	22 0	23 5	1 48									
168½	Leipzig H. Bhf { *arr.*	C	8 39	8 19	10 39	10 58	10 39	13 37	13 54	14 58	16 23	19 30	...		17 4	22 52		19 46	22 26	23 31	2 32									
	dep.					RC			RC																					
		Ex 3				P			P																					
184½	Wurzen 386	6 56	8 41	9 0	...	...	11 8	11 47	...	14 10	15 48	16 4	2¹0	...	17 30	...	20α 2	21 0	23P39	5 0									
201½	Oschatz 386	7 19	9 29	9 29	...	...	12 15	...	...	14 32	...	16 44	21 21	...	17 52	...	RC	21 21	0 0	5 43									
209½	Riesa 386	7 31	9 49	9 35	...	11 56	13 13	...	...	14 45	...	17 2	21 41	...	18 13	...	...	21 41	0 20	6 19									
240	Neust *arr.*	8 8	10 52	10 14	...	12 32	14 12	...	...	15 45	17 18	18 46	22 33	...	19 2	...	21 29	22 33	1 7	7 46									
243	Dresden { Haupt *arr.*	8 18	11 3	10 24	...	12 41	14 24	...	...	15 55	17 28	19 0	22 40	...	19 11	...	21 38	22 40	1 16	7 57									
	Neust *arr.*	RC		RC																									

DRESDEN, LEIPZIG, MAGDEBURG, BRUNSWICK and HANOVER.

									PC			RC			RC	RC			RC	RC	SC		Ex 3	
	Dresden { Haupt *dep.*	2 45	4 45	...	6 28	...	5 17	7 56	10 13	...	11 24	9 39	13 0	14 18	14 57	17 35	20 15	21A4	...	22 15										
	Neust *dep.*	3 2	4 54	...	6 35	...	5 26	8 4	10 23	...	11 31	9 47	13 7	14 25	15 7	17 43	20 23	21 2	...	22 34										
	Riesa	4 2	5 32	...	7 17	...	6 39	8 45	...	...	12 9	11 5	...	15 5	16 18	18 20	21 3	21 50	...	23 13										
	Oschatz	4 20	5 44	...	7 2¥	...	6 57	8 57	...	...	12 22	11 24	...	15 15	16 39	...	21 16	22 4	...	SC										
	Wurzen	4 53	6 5	...	7 49	...	7 31	9 16	...	...	12 44	11 57	...	15 40	17 16	...	21 38	22 28	...	C										
	Leipzig Haupt { *arr.*	5 23	6 29	...	8 12	...	8 0	9 40	11 47	...	13 7	12 23	14 30	16 3	17 43	19 12	22 1	22 50	...	0 5										
	Bhf. { *dep.*	5°38	6¶a46	7 39		8 50	9 25	10 15		12 12	13 26	14 47		16 21	19 36	19 18	22 27		23 25											
	Halle..... { *arr.*	6°19	7 11	8 28		9 18	10 15	10 44	...	13 0	13 53	15 30		16 46	20 17	19¶49	22 54	...	...											
	dep.	6 54	7 18	8 46	...	9 24	11 4	10 50	14 0	13 36	14 0	15 45		16 52	21 8	19 54	23 0	...	SE											
	Cothen Leipzig { *arr.*	7 38	7 44	9 24	...	...	11 47	11 16	14 27	14 22	...	16 31		17 22	21 53	20 30	23 29	...	SC	...										
	Bhf. { *dep.*	7 52	7 45	9 26	...	RC	11 51	11 17	14 28	14 34	...	16 36		17 23	21 57	20 24	23 31	...	P.	...	4 52									
	Schonebeck ... { *arr.*	8 35	8 11	9 57	...	...	12 36	11 44	14 54	15 19	...	17 25		17 51	22 40	20 53	23 57	P.	...	...	5 37									
	dep.	8 37	8 12	9 58	...	...	12 37	11 45	14 55	15 21	...	17 25		17 52	22 41	20 54	23 58	...	...	...	5 47									
	Magdeburg Hpt. *arr.*	8 58	8 27	10 19	...	...	12 58	11 58	15 8	15 42	...	17 46		18 9	23 1	21 7	0 12	...	1 9	6 12										
	HAMBURG ..... *arr.*	...	13§ 2	...	...	...	18 47	16 56	...	...	...	...		21§40	...	...	C	C	5§32	...										
			B												P		Ex 3	B	Ex 3	B										
	Magdeburg Hpt. *dep.*	9 37	9 32	...		...	13 14	12 6	15 36	16 35	...			18 56	19 28	...	21 49	0 25	1 14	1 18	7 47									
	Eilsleben ..... { *arr.*	1024	9 59	...		...	13 59	...	16 53	17 17	...			19 11	20 11	...	22 13	...	...	...	8 9									
	dep.	1026	9 59	...		...	14 1	RC	...	17 19	...			...	20 13	...	22 13	SC	SC		8 10									
	Helmstedt	1049	10 14	...		...	14 22	12 45	...	17 42	...			19 32	20 36	...	22 27	...	1 51		8 24									
	Brunswick 380 { *arr.*	1142	10 49	...		...	15 20	13 15	16 38	18 40	...			20 1	21 37	...	23 0	1 30	2 21		8 56									
	dep.	...	...	...		...	...	...	...	...	...			...	...	...	...	...	...		...									
	Hauptbahnhof { *dep.*	1153	10 57	...		...	16 50	13 21	16 43	18 52	...			20	7 22	6	23 5	1 37	2 27		9 6									
	Lehrte ..... *arr.*	1255	11 37	...		...	17 48	14 0	...	19 53	...			20 43	23 8	...	23 44	2 17	...	4 11	9 45									
	Hanover ..... *arr.*	1329	11 55	...		12 51	18 13	14 17	17 50	20 23	17 50	...		21 0	0 23	33	...	2 35	3 37	4 30	10 3									

A—Sleeping Car. 1,2,3 class. B—Refreshment service. C—Sleeping Car 1&2 class.
P—Ex 2nd and 3rd class. *a*—Ex 3 class. *—Weekdays only. †—Change at Halle.
‡—2 & 3 class. §—Via Stendal. ¶—Restaurant Car. RC—Restaurant Car. SC—Sleeping Car.

CONSTANCE, LINDAU, SCHAFFHAUSEN and BASLE.

			Ex 3			Ex 3		Ex 3			Ex 3								B	†		†		1,2,3			Ex 3	Ex 3	
	Constance *dep.*	5 26	6 45	8 0	8 37	9 25	10 5	...	12 0	D	13 25	13 30	13 45	14 40	15 40	16 57	17 1	17 40	19 31	19 40	RC									
	Lindau 375 *dep.*	...	...	5 20	...	RC	7 30	...	...	RC	12¶30	11 30	...	...	13 59	...	...	18 5	18 15	...										
	Radolfzell ... *dep.*	6 0	7 3	8 18	9 18	9 44	10 44	RC	12 40	...	14 10	14 18	14 3	16 16	15 58	17 20	17 46	17 58	20 6	19 58	...									
	Singen	7¶18	7 14	8 35	10 0	9 56	10 58	11 45	13 8	14 0	14 28	15 5	14 13	16 56	16 8	17 41	17 59	18 9	20 22	20 9	22 12									
	Schaffhausen *d*	7 59	...	8 58	10 47	...	12 5	14 2	14 20	14 49	16 6		17 44	...	18 25	...	...	20 54	...	...	22 32									
	Neuhausen¶	8 2	...	...	10 55	...	...	14 9	...	14 55	16 14	...	17 53	...	18 33	...	...	21 0	...	...										
	Erzingen	8 37	...	...	11 30	...	...	14 46	...	...	16 50	...	18 18	...	19 7	...	...	21 31	...	...										
	Oberlauchringen	8 50	...	...	11 45	...	...	15 0	...	...	17 4	...	...	...	19 20	...	...	21 40	...	...										
	Waldshut.....	9 3	...	9 32	11 58	...	...	15 11	...	15 27	17 21	...	...	...	19 37	...	...	21 54	...	...										
	Säckingen	9 49	...	10 1	13 10	...	...	16 26	...	15 53	18 17	...	...	...	20 46	...	...	22 27	...	...										
	Basle (Bad Bf.) *a*	10 43	...	10 30	14 2	...	...	17 14	...	16 26	19 5	...	...	...	21 29	...	...	23 4	...	...										

A—Refreshment Service. B—Not after Sept. 30th. D—From July 1st to Sept. 10th. *—Change at Radolfzell. †—Change at Singen. ‡—Weekdays only. §—Thro' Car 2&3 class Munich-(p. 375)-Lindau-Basle. ¶—Rheinfall.

NOTE—Roughly calculated, 8 km. = 5 miles.

MANNHEIM, HEIDELBERG, CARLSRUHE,

...	COLOGNE 340, 344 dep.	...	...	23 34	┐	...	...	...	...	...	...	1 25	...	...	...	...	6 55	...	9 24	9 17
...	MAYENCE 356, 358 dep.	...	...	2 36	┘	...	...	...	...	...	5 50	7 17	9 24	...	9 24	...	9 48	...	12 15	12 7
							SC		SC											
Dist.		Ex 3		Ex 3	Ex 3		Ex 3					P		Ex 3	Ex 3					Ex.3	Ex.3
E.M.	Mannheim 356 ...dep.	...	Ex 3	3 57	3 57	6 0	7 13	6 35	8 35	8 19	9 25	10 51		Ex 3	11 15	...	12 44	13 16	13 32	13 30
11½	Heidelberg .....arr.	...	...	4 15	4 15	6 16	⋮	6 52	8 51	...	9 43	11 7	...	...	13 3	13 44	13 49	⋮	...	...
				G	SC			Ex 3	Ex 3				Ex 3					Ex.3			
...	COLOGNE 340, 344 dep.	...	...	¶	23 34	⋮	⋮	RC	1 25	⋮	...	...	RC	...	...	...	...	...	⋮	⋮
...	MAYENCE 356 ...dep.	...	...		2 43	⋮	⋮	⋮	6 40	⋮	⋮	...	9 29	...	...	...	11 23	...	⋮	⋮
...	FRANKFORT 356 dep.	...	...		3 44	⋮	⋮	6 0	7 16	⋮	6 47	9 35	...	...	...	...	12 11	12 11	⋮	⋮
...	Heidelberg .....dep.	...	...	4 21	4 27	6 22	⋮	7 19	8 55	⋮	10 0	11 20	...	...	13 10	13 49	14 3	⋮	⋮	⋮
32	Bruchsal .....arr.	...	G	4 45	4 51	6 48	⋮	...	9 20	⋮	10 44	11 45	...	...	14 0	14 15	14 27	⋮	⋮	⋮
							Frankfort dep 6.2.													
81½	STUTTGART 372, 373 { arr.	...	...	6 20	⋮	⋮	p. 356.	⋮	11 35	Via Schwetzingen.	⋮	13 15	RC	...	16 13	16 13	16 13	⋮	⋮	⋮
	dep.	0 20	2 10		⋮	3 20		⋮	7 43		8 51		10 39	...		12 45	RC	12 45		
...	Bruchsal .....dep.	...	...		4 52	6 49		⋮	9 22		10 49	11 35	⋮	...	14 2	14 17	...	⋮	⋮	⋮
42½	Durlach 362	...	...		...	7 2		⋮	RC		11 8	11 46	⋮	...	14 21	RC	...	⋮	⋮	⋮
45	Carlsruhe { arr.	2 11	3 55		5 8	7 14		7 54	9 40		9 23	11 15	11 52	...	14 29	14 36	...	⋮	⋮	⋮
	Haupt bahnhof { dep.	3 0	4 10	To	5 13	7 14		8 0	8 8		9 49	9 35	11 25	⋮	12 10	12 20	12 38	15 40	14 53	16 40	14 50
60	Rastatt 366.....	3 20	4 30		5 28	7 30		...	...		...	10 0	11 51	⋮	...	12 40	13 8	16 9	15 11	17 7	RC
65	Baden-Baden W..arr.	3 33	4 40	Munich, p. 372.	5 38	7 39		8 22	8 31		10 14	10 8	12 3	...	12 32	12 50	13 24	16 22	15 23	17 21	15 12
67½	Baden-Baden { arr.	...	5 49		5 48	7 49		8 35	8 43		10 24	10 24	12 15	...	12 45	13 1	13 35	16 34	15 35	17 36	15 24
	dep.	1 56	1 56	5 53	5 20	7 31		8 15	8 25		10 6	10 6	11 56	...	12 24	12 43	13 18	16 16	15 17	17 17	15 5
...	Baden-Baden W dep.	3 37	4 42	6 1	5 39	7 41		8 24	8 34		10, 16	10 22	12 7	...	12 34	12 54	13 28	16 28	15 26	17 25	15 15
72	Bühl (for Buhlerhohe)	...	...	6 21	RC	7 51	⋮	⋮	⋮	⋮	...	10 42	12 23	...	...	RC	13 46	16 43	15 38	17 43	...
77½	Achern.....	...	...	6 37	⋮	8 0	RC	⋮	⋮	⋮	...	10 55	12 35	...	...	14 0	16 56	15 47	17 56	...	
85	Appenweier .....arr.	4 6	5 9	6 51	⋮	8 10	⋮	⋮	⋮	⋮	10 42	11 11	12 49	...	12 57	13 20	14 14	17 12	15 59	18 13	15 38
98½	STRASBOURG 149 arr.	5 5	6 6	7 51	⋮	9 30	⋮	⋮	⋮	⋮	11 52	13 47	13 47	...	13 47	14 25	...	20 32	17 2	20 32	17 2
410½	PARIS 126 .....arr.	13 18	13 18	16 45	⋮	16 45	⋮	⋮	⋮	⋮	19 36	19 36	19 36	...	19 36	23 12	...	6 0	23 12	6 0	23 12
...	STRASBOURG 149 dep.	...		5 42	⋮	6 37	⋮	⋮	⋮	⋮	9 5	...	9 5	...	...	...	12 12	15 9	15 9	17 13	13 40
...	Appenweier .....dep.	...	...	7 2	⋮	8 11	⋮	⋮	⋮	⋮	10 46	11 15	12 54	...	...	13 24	14 20	17 16	16 3	18 16	15 40
89½	Offenburg.....arr.	...	...	7 13	6 7	8 19	8 52	9 3	10 57	11 24	13 4	...	...	...	13 34	14 30	17 28	16 13	18 26	15 49	
...	TRIBERG 366 ...arr.	...	...	10 50	7 20	10 1	⋮	10 1	11 56	13 9	15 0	...	...	...	15 0	16 14	19 41	17 32	...	17 32	
182½	SINGEN 366.....	...	...	13 41	8 55	11 33	⋮	11 33	13 31	15 18	16 51	...	...	...	16 51	19 40	22 38	19 20	...	19 20	
201½	CONSTANCE 366...arr.	...	...	14 55	9 38	12 10	⋮	12 10	14 5	16 14	17 26	...	...	...	17 26	20 46	23 49	19 56	...	19 56	
...	Offenburg.....dep.	...	4 41	7 32	6 18	8 23	8 57	9 7	11 3	11 35	13 30	...	...	...	13 44	15 2	17 45	...	19 25	15 53	
101	Dinglingen (Lahr)	...	5 6	7 54	6 33	8 38	...	...	11 20	11 51	14 7	...	...	...	14 1	15 30	18 10	...	19 53	16 8	
119½	Emmendingen	...	6 0	8 37	...	9 1	...	...	...	12 25	14 50	...	...	...	...	16 16	18 54	...	20 43	...	
123½	Denzlingen	...	6 9	8 45	...	...	...	...	...	12 35	15 0	...	...	...	...	16 27	19 4	...	20 56	...	
129	Freiburg ..... { arr.	...	6 25	8 52	7 7	9 16	9 45	9 55	11 58	12 45	15 8	...	...	...	14 33	16 36	19 19	...	21 10	16 42	
	{ dep.	...	6 38	9 26	7 12	6 20	9 49	10 0	12 3	13 13	15 52	...	...	...	14 37	17 38	20 14	...	21 23	16 46	
147	Mullheim 145	...	7 27	10 9	7 34	9 46	...	10 22	12 27	13 40	16 34	...	...	...	15 0	18 20	21 0	...	22 0	17 7	
151½	Badenweiler { arr.	...	8 10	10 55	8 10	10120	...	10 55	13 2	14 16	17 15	...	...	...	15 33	19 3	21 35	...	22 35	17 45	
	{ dep.	...	7 0	9 48	6 50	9 5	...	9 48	11 35	13 8	16 5	...	...	...	14 25	18 50	19 55	...	21 20	16 35	
...	Mullheim.....dep.	...	7 40	10 29	7 35	9 47	...	10 24	12 28	13 41	16 36	...	...	...	15 0	18 28	21 1	...	22 3	17 8	
160	Efringen	...	8 16	11 3	...	...	...	...	...	...	17 8	...	...	...	...	19 3	21 36	...	22 41	...	
165½	Weil-Rhein..... 145 ...	...	8 34	11 20	...	...	...	...	...	14 8	17 24	...	...	...	...	19 21	21 53	...	22 55	...	
167½	Basle—Baden Sta.arr.	...	8 38	11 24	8 3	10 15	10 40	10 53	13 0	14 12	17 27	...	...	...	15 27	19 25	21 57	...	22 59	17 36	
170½	BASLE Swiss Sta. arr.	...	...	...	8 30	...	11 14	11 26	13 58	...	...	...	...	...	15 54	...	...	...	...	18 8	
225½	ZURICH 213.....	...	...	...	10 23	...	13 16	13 16	16 11	...	...	...	...	...	18 33	...	...	...	...	20 3	
229½	LUCERNE 208.....	...	...	...	10 28	...	13 30	13 30	16 17	...	...	...	...	...	18 44	...	...	...	...	20 24	
402½	MILAN 260	...	...	...	16 40	...	19 18	19 18	22 10	...	...	...	...	...	0 20	...	...	...	...	5 50	

FREIBURG and DONAUESCHINGEN (Hollentalbahn).

EM.										A									
...	Freiburg 360 .....dep.	5 10	7 14	9 0	10 3	11 34	13 10	14 15	16 5	17 5	18 45	20 20	21 42		...	...	...	...	...
8½	Himmelreich.....	5 35	7 37	...	10 26	11 56	13 40	...	16 30	...	19 13	...	22 8		...	...	...	...	...
11½	Hirschsprung	5 44	7 46	...	10 34	12 5	13 51	...	16 38	17 32	19 21	...	22 17		...	...	...	...	...
18	Titisee	6 20	8 14	9 48	11 3	12 38	14 23	15 5	17 10	18 3	20 0	21 15	22 54		...	...	...	...	...
21½	Neustadt .....arr.	6 30		9 54	11 10	12 46	14 31	15 11	17 16	18 9	20 7		23 4		...	...	...	...	...
31½	Löffingen	7 1	...	10 20	11 39	13 18	15 5	15 36	17 50	...	20 38	...	...		...	...	...	...	...
33	Reiseliingen.....	7 5	...	...	11 42	13 22	15 9	...	17 55	...	20 42	...	...		...	...	...	...	...
46	Donaueschingen 366 arr.	7 38	...	10 45	12 13	13 55	15 42	16 0	18 28	...	21 13	...	...		...	...	...	...	...
	ULM .....arr.	...	...	13 52	18 14	...	19 14	19 14	...	...	...	...	...		...	...	...	...	...
	MUNICH 372..... arr.	...	...	16 20	21 15	...	21 15	21 15	...	...	...	...	...		...	...	...	...	...

§—Dep. 23.0 on Saturday.

For connection from Carlsruhe see above: from Basle see page 362. A—Not after Sept. 30th

TITISEE and SEEBRUGG (for ST. BLASIEN).

Dreiseenbahn.]

EM.																				
	Titisee 360...dep.	8 16	55	11 8	1240	1833	15 8	1712	1840	2010	Seebrugg dep.	8 2	9 12	1152	1345	14 8	1530	1556	17 55	1926	21 36
5	Baerental-F arr.	8 27	10 6	1119	1257	13 44	1525	1727	1855	2027	Schluchsee ...	8 6	9 16	1156	1349	14 33	1559	17 38	1929	21 40	
10½	Schluchsee	8 43	1022	1136	1314	14 1	1541	1743	191.	2044	Baerental arr.	8 26	9 33	1213	14 7	14 50	1616	18 15	1946	22 0	
12	Seebrugg¶ arr.	§46	1025	1139	1317	14 4	1544	1746	1914	2047	Titisee ...arr.	837	9 43	1223	1418	15 0	1627	18 26	1957	22 9	

§—Runs in July and August. ¶—For St. Blasien by Motor.

FREIBURG and BASLE.

	COLOGNE 340, 344 dep.	...	11 50	12 11	9 50	...	...	...	...	15 15	15 15	...	14 7	19 3	20 21	RC	21 25	...	...	...
	MAYENCE 356, 358 dep.	...	14 2	15 10	13 41	...	...	...	16 51	18 3	18 3	17 45	...	22 24	23 30	C	0 8	...	...	...
			Ex.2	Ex.3		Ex 3	Ex 3	Ex 3		Ex 3	Ex.3			P	Ex.3	Ex 3		Lx 2		
	Mannheim 356 ...dep.	14 38	15 2	16 26	15 45	17 0	17 21	...	19 3	19 24	20 3	20 9	20 52	23 42	1 7	1 32	...	...	...	...
	Heidelberg .....arr.	14 55		16 46	16 12	17 17	...	...	19 22	19 43	...	20 27	21 9	23 59	1 26	H	...	...	...	...
				B						Ex.3					SC					
	COLOGNE 340, 344 dep.	9 4		RC	...	...	RC	...	...	...	...	...	16 42	...	19 2		...	...	...	...
	MAYENCE 356 ...dep.	13 13		⋮	13 13	15 37	15 37	...	15 37	...	...	...	19 30	...	22 56		...	...	...	...
	FRANKFORT 356 dep.	13 52		⋮	13 15	16 6	15 57	...	16 11	18 24	...	...	19 52	22 37	23 40		...	...	...	...
	Heidelberg .....dep.	15¶25	A	16 57	16 24	17 30	...	...	19 28	19 57	...	...	21 23	0 11	1 37		...	...	...	...
	Bruchsal .....arr.	15 53		17 22	17 14	...	18 0	...	20 16	20 21	...	...	21 48	0 35	2 2		...	...	...	...
	STUTTGART 372, 373 { arr.	18 17		19 15	19 15	RC	19 15	...	...	22 1	...	...	...	2 11	6 20		...	...	...	...
	dep.			14 40	...	16 36		19 14	19 14		...	...	20 41		0 20		0 20	...	1 5	...
	Bruchsal .....dep.	15 55		17 23	17 31	⋮	...	⋮	20 26	20 33	...	...	21 50	...	2 3	G	...	...	...	...
	Durlach.....	16 9		⋮	17 52	⋮	...	⋮	...	20 54	...	...	22 4	...	...		...	...	...	...
	Carlsruhe ..... { arr.	16 16	¶ 42	17 40	18 0	18 9	...	20 38	20 44	21 1	...	...	22 11	...	2 22	2 15	...	2 25	...	...
	Hauptbahnhof { dep.	16 21	15 45	17 48	18 26	18 16	...	20 55	21 17		...	...	22 19	...	2 35	2 20	...	2 30	...	...
	Rastatt	16 37	...	⋮	18 46	...	...	SC	21 47	...	...	...	22 37	...	...		...	SC	...	...
	Baden-Baden W arr.	16 49	16 7	18 12	18 56	18 40	...	21 20	22 0	...	...	...	22 47	...	3 0		...	...	...	...
	Baden-Baden { arr.	16 59	16 16	18 31	19 6	18 51	...	21 40	22 10	...	...	...	23 3	...	3 21		...	...	...	...
	dep.	16 37	15 59	18 5	18 44	18 34	...	21 14	21 52	...	...	...	22 40	...	1 56		...	...	...	...
	Baden-Baden W dep.	16 51	16 8	18 15	18 59	18 43	...	21 23	22 2	...	...	...	22 50	...	3 2		...	...	...	...
	Bühl	17 3		⋮	19 12	⋮	⋮	⋮	22 20	⋮	⋮	⋮	23 2	...	C		⋮	⋮	⋮	⋮
	Achern	17 11		⋮	19 22	⋮	⋮	⋮	22 33	⋮	⋮	⋮	23 11	...	⋮		G	⋮	⋮	⋮
	Appenweier .....arr.	17 22		⋮	19 34	⋮	⋮	⋮	22 48	...	21 37	...	23 22	...	⋮		⋮	⋮	⋮	⋮
																H				
	STRASBOURG 149 arr.	20 32		⋮	20 32	⋮	...	22 49	...	...	⋮	...	...	...	⋮		...	4 26	...	...
	PARIS 126 .....arr.	6 0		⋮	6 0	⋮	...	6 55	...	...	⋮	...	...	...	⋮		...	10 30	...	...
	STRASBOURG 149 dep.	15 9		⋮	18 17	⋮	⋮	⋮	20 17	...	20 17	...	...	...	G		⋮	⋮	⋮	⋮
	Appenweier .....dep.	17 26		⋮	19 33	⋮	...	⋮	22 53	...	21 39	...	23 23	...	⋮		⋮	⋮	⋮	⋮
	Offenburg .....arr.	17 33		18 44	19 48	19 13	...	⋮	23 3	...	21 48	...	23 32	...	3 32	3 14	...	...	...	...
	TRIBERG 366.....arr.	19 41		...	...	...	...	...	...	...	23 57	...	...	...	6 6		...	...	...	...
	SINGEN 366 .....arr.	22 52		...	...	...	...	...	...	...	...	...	...	...	8 55		...	...	...	...
	CONSTANCE 366 arr.	22 38		...	...	...	...	...	...	...	...	...	...	...	9 38		...	...	...	...
	Offenburg .....dep.	17 39		18 49	...	19 18	...	...	...	...	21 53	...	23 36	...	3 40	3 19	...	...	...	...
	Dinglingen (Lahr)	17 55		⋮	...	⋮	...	...	...	...	⋮	...	23 52	...	3 55	...	...	...	...	...
	Emmendingen	18 19		⋮	...	⋮	...	...	...	...	⋮	...	0 17	...	⋮		...	...	...	...
	Denzlingen	...		⋮	...	⋮	...	...	...	...	⋮	...	...	...	⋮		...	...	...	...
	Freiburg ..... { arr.	18 38	17 15	19 34	...	20 2	...	...	...	...	22 36	...	0 34	...	4 31	4 7	...	...	...	...
	{ dep.	18 42	17 16	19 39	...	20 6	...	...	...	...	22 40	...	...	...	4 36	4 10	...	...	...	...
	Mullheim 145 ...arr.	19 3		⋮	...	⋮	...	...	...	...	23 1	...	...	...	4 58	...	...	...	...	...
	Badenweiler { arr.	19 37	A	⋮	...	⋮	...	...	...	...	23 35	...	...	...	7 15	...	...	...	...	...
	{ dep.	18 30		⋮	...	⋮	...	...	...	...	22 20	...	...	...	...		...	...	...	...
	Mullheim .....dep.	19 5	...	⋮	...	⋮	...	...	...	...	23 2	...	...	...	5 0	...	...	...	...	...
	Efringen	...	...	⋮	...	⋮	...	...	...	...	⋮	...	...	...	⋮		...	...	...	...
	Weil-Rhein	19 32	...	⋮	...	⋮	...	...	...	...	⋮	...	...	...	⋮		...	...	...	...
	Basle—Baden Sta arr.	19 37	18 0	20 25	...	20 52	...	...	...	...	23 30	...	...	...	5 30	4 58	...	...	...	...
	BASLE—Swiss Sn. arr.	...	18 19	20 58	...	21 20	...	...	...	...	23 58	...	...	...	6 6	5 40	...	...	...	...
	ZURICH 213.....	...	20 3	23 0	...	23 0	...	...	...	...	...	...	...	...	8 10	8 36	...	...	...	...
	LUCERNE 208.....	...	20 24	23 20	...	23 20	...	...	...	...	...	...	...	...	8 8	8 8	...	...	...	...
	MILAN 260	...	5 50	5 50	...	5 50	...	...	...	...	...	...	...	...	13 40	13 40	...	...	...	...

Customs Examination at Basle. A—"Rheingold" Express (see page 188 for Thro' Cars) B—Hook of Holland to Constance. The Hague to Basle and Amsterdam to Ventimiglia. C—Through Cars 1 & 2 cl. Berlin-Ventimiglia or St. Maurice and Berlin—Geneva. G—Sleeping Car, 1&2 class. H—Runs from July 1st to Sept. 10th. P—Ex 2 & 3 class. RC—Restaurant Car. SC—Sleeping Car. *—Via Ludwigshafen, †—Ex 3 class. ‡—Weekdays only §—Cologne Deutz. ¶—Refreshment Service. c—Mayence-Kastel.

DONAUESCHINGEN and FREIBURG.

	MUNICH 373 .....dep.	...	...	...	...	22 35	...	...	22 35	8 56	...	8 56	...	13 6	...	...	...	...	...	...
	ULM .....dep.	...	...	...	...	...	...	...	...	...	...	...	...	...	...	...	...	...	...	...
	Donaueschingen ...dep.	4 55	...	...	...	5 57	...	...	11 10	...	...	11 20	...	15 13	...	...	...	...	...	...
	Reiseliingen	5 31	...	...	8 15	11 0	...	...	13 6	14 1	15 23	17 3	...	18 8	...	21 4	...	...	...	...
	Löffingen	5 37	...	...	8 55	11 34	...	...	13 43	A	...	17 40	...	...	...	21 38	...	...	...	...
	Neustadt .....dep.	5 37	...	...	9 2	11 40	...	...	13 49	14 31	15 57	17 47	...	18 38	...	21 44	...	...	...	...
	Titisee	6 6	8 33	...	9 34	12 10	...	...	14 21	14 57	16 23	18 21	...	19 7	19 51	22 12	...	...	...	...
	Hirschsprung	6 24	8 45	...	9 49	12 20	12 25	...	14 34	15 5	16 31	18 33	...	19 13	20 0	22 22	...	...	...	...
	Himmelreich	6 50	9 7	...	10 16	...	12 48	...	14 58	...	16 53	18 54	...	...	20 23	22 40	...	...	...	...
	Freiburg 360	7 22	9 41	...	10 48	...	13 19	...	15 28	15 46	17 22	19 22	...	19 56	20 52	23 10	...	...	...	...

A—Not after Sept. 30th. **For connections to Carlsruhe see page 362; to Basle see above.**

BASLE, FREIBURG, CARLSRUHE, HEIDELBERG and MANNHEIM.

Milan 260 ..... dep.	...	...	...	...	...	...	...	...	...	22 50	...	...	22 50	...	0 20	0 20	...	...	...	...	...	...	...	...	...	...	...	...	...
Lucerne 208 ... dep.	...	...	...	...	...	...	...	...	...	4 45	...	...	4 45	...	7 23	7 23	...	...	...	...	...	...	...	...	...	...	...	...	...
Zurich 213 ..... dep.	...	...	...	...	...	...	...	...	...	5 36	...	...	7 22	...	7 22	7 22	...	...	...	...	...	...	...	...	...	...	...	...	...
Basle Swiss Sta. dp	...	...	...	...	...	...	...	...	...	6 57	...	...	8 53	...	9 18	9 10	...	...	...	...	...	...	...	...	...	...	...	...	...
Basle—Badische Bahnhof..... dep.	Ex 3	Lx 2			Ex 3				Ex 3	7 14	...	5 49	Ex 3	9 10	...	9 40	Ex 2	Ex 3	9 45	...	...	...	...	...	...	...	...	...	...
Weil-Rhein	...			...	...	...	...	...	RC	...	...	5 55	...	...	...	...	...	...	...	...	...	...	...	...	...	...	...	...	...
Efringen	...			...	...	...	...	...	...	6 9	...	...	...	...	...	...	...	...	...	...	...	...	...	...	...	...	...	...	...
Mullheim ..... arr.	...			...	...	...	...	...	7 38	...	6 40	RC	...	...	B	E	...	...	...	...	...	...	...	...	...	...	...	...	...
Badenweiler { ar.	...			...	...	...	...	...	8 10	...	7 15	...	...	...	x	...	RC	...	...	...	...	...	...	...	...	...	...	...	...
Badenweiler { dp.	...			...	...	...	...	...	7 0	...	5 55	...	...	...	...	...	...	...	...	...	...	...	...	...	...	...	...	...	...
Mullheim ..... dep.	...			...	...	...	5 34	...	7 40	...	6 43	...	...	...	...	...	...	...	...	...	...	...	...	...	...	...	...	...	...
Freiburg ..... { arr.	...			...	...	...	6 19	...	8 2	...	7 36	9 56	...	...	10 24	10 31	...	...	...	...	...	...	...	...	...	...	...	...	...
Freiburg ..... { dep.	...			...	4 56	6 33	7 4	8 5	...	8 45	10 9	...	...	...	10 26	10 34	...	...	...	...	...	...	...	...	...	...	...	...	...
Denzlingen	...			...	5 4	...	7 16	...	...	8 55	...	...	...	...	...	...	...	...	...	...	...	...	...	...	...	...	...	...	...
Emmendingen.....	...			...	5 14	6 45	7 26	...	...	9 8	...	...	...	...	...	...	...	...	...	...	...	...	...	...	...	...	...	...	...
Dinglingen (Lahr)	...			...	5 55	7 7	8 16	8 36	...	10 0	...	...	...	...	...	...	...	...	...	...	...	...	...	...	...	...	...	...	...
Offenburg ..... arr.	...			...	6 16	7 24	8 37	8 51	...	10 27	10 40	...	...	...	...	...	...	...	...	...	...	...	...	...	...	...	...	...	...
Constance 366 dep.	...			...	...	...	...	...	...	6 45	...	...	...	...	...	...	...	...	...	...	...	...	...	...	...	...	...	...	...
Singen 366 ..... dep.	...			...	...	...	...	...	...	7 20	...	...	...	...	...	...	...	...	...	...	...	...	...	...	...	...	...	...	...
Triberg 366 ... dep.	...			...	...	5 52	...	...	...	9 4	...	...	...	...	...	...	...	...	...	...	...	...	...	...	...	...	...	...	...
Offenburg ..... dep.	...			...	5 10	...	6 43	7 29	9 18	8 55	10 5	...	10 45	11 24	...	...	...	...	...	...	...	...	...	...	...	...	...	...	...
Appenweier ..... arr.	...			...	5 19	...	6 55	7 35	9 30	...	10 14	...	...	11 35	...	...	...	...	...	...	...	...	...	...	...	...	...	...	...
Strasbourg 149 ar	SC	SC		...	6 45	...	7 51	...	...	11 52	...	...	13 47	...	...	...	...	...	...	...	...	...	...	...	...	...	...	...	...
Paris 124 ..... dep.	18 8	19 55		...	...	22 10	...	...	...	23 25	...	...	...	...	...	...	...	...	...	...	...	...	...	...	...	...	...	...	...
Strasbourg 149 dp	1 0	2 26		...	...	6 15	5 42	...	...	9 5	...	...	...	...	...	...	...	...	...	...	...	...	...	...	...	...	...	...	...
Appenweier .....dep.	2 17			...	5 24	7 0	7 6	7 37	9 37	...	10 20	...	11 40	...	...	...	...	...	...	...	...	...	...	...	...	...	...	...	...
Achern	A			...	5 42	SC	7 26	7 49	9 57	...	RC	...	12 1	...	...	...	...	...	...	...	...	...	...	...	...	...	...	...	...
Bühl	...			...	5 56	...	7 42	7 58	10 11	...	...	...	12 16	...	...	...	...	...	...	...	...	...	...	...	...	...	...	...	...
Baden-Baden W. ar	2 43			...	6 9	7 27	7 56	8 9	10 25	9 23	10 50	...	11 14	12 33	11 34	11 46	...	...	...	...	...	...	...	...	...	...	...	...	...
Baden-Baden { ar	3 21			...	6 18	7 49	8 18	8 18	10 38	9 37	11 0	...	11 23	12 45	11 44	11 56	...	...	...	...	...	...	...	...	...	...	...	...	...
Baden-Baden { dp	1 56			...	5 53	7 12	7 53	10 21		9 16	10 44	...	11 6	12 24	11 27	11 39	...	...	...	...	...	...	...	...	...	...	...	...	...
Baden-Baden W. dp	2 45			...	6 14	7 28	8 1	8 14	10 30	9 26	10 53	...	11 17	12 40	11 36	11 49	...	...	...	...	...	...	...	...	...	...	...	...	...
Rastatt	...			..	6 24	...	8 15	8 22	10 40	...	11 2	...	...	12 51	...	...	...	...	...	...	...	...	...	...	...	...	...	...	...
Carlsruhe { arr.	3 10	4 22	...	...	7 0	7 54	9 0	8 41	11 16	9 49	11 25	...	11 40	13 31	11 59	12 12	...	...	...	...	...	...	...	...	...	...	...	...	...
Carlsruhe { dep.	4 45	4 30	6 45	7 19	8 3	10 0	8 46			9 54	11 46	...	11 48	14 11	12 3	13 2	18	12 42	...	...	...	...	...	...	...	...	...	...	...
Durlach	⋮	⋮	6 49	7 26	⋮	10 4	8 52	...	S	⋮	⋮	...	14 16	⋮	⋮	⋮	⋮	12 47	...	...	...	...	...	...	...	...	...	...	...
Bruchsal ..... arr.	⋮	⋮	7 2	7 47	⋮	10 17	9 7	...	...	⋮	⋮	...	14 36	⋮	⋮	⋮	⋮	13 12	...	...	...	...	...	...	...	...	...	...	...
Stuttgart 372 { arr.	6 28	6 6	...	...	9 27	11 38	11 38	Ex 3 RC		13 38	Ex 3 RC	13 38	...	⋮	B	16 13	...	Ex 3	16 13	...	...	...	...	...	...	...	...	...	...
Stuttgart 373 { dep.	2 10	...	...	5 35	...	8 51	7 43	8 51		...	10 58	...	12 45	⋮	⋮	⋮	10 44	12 45	12 45	...	...	...	...	...	...	...	...	...	...
Bruchsal ..... dep.	P 3 47	...	...	7 3	7 54	...	10 19	9 10	10 9	...	...	...	...	14 42	⋮	⋮	13 18	14 19	14 26	...	...	...	...	...	...	...	...	...	...
Heidelberg ..... arr.	4 15	...	...	7 29	8 40	...	10 43	9 38	10 33	...	...	...	...	15 28	⋮	12 58	14 8	14 43	14 52	...	...	...	...	...	...	...	...	...	...
Frankfort 357 arr.	6 28	...	...	10 59	...	14 6	11 18	12 5		...	...	...	14 13	14 20	...	⋮	RC	14 20	...	16 30	...	...	...	...	...	...	...	...	...
Mayence 357 arr.	7 17	...	...	11 14	...	14 2	12 15	12 15		...	...	...	...	18 44	⋮	⋮	15 24	...	...	17 40	...	...	...	...	...	...	...	...	...
Cologne 342, 346 ar	...	...	...	...	...	...	15 17	...		...	...	...	...	22 53	⋮	⋮	18 35	...	...	...	...	...	...	...	...	...	...	...	...
Heidelberg ..... dep.	SC 4 24	...	...	7 35	8 52	...	10 46	9 55	10 45				...	12 39	15 47	⋮	13 28	14 11	14 56	14 56	...	...	...	...	...	...	...	...	...
Mannheim ..... arr.	4 44	...	...	7 50	9 17	...	11 1	10 13	11 1				12 50	12 58	16 12	12 41	13 53	14 29	15 14	15 14	...	...	...	...	...	...	...	...	...
Mayence 357, 358 ar.	6 18	...	...	9 37	10 41	...	12 22	12 44	12 22				14 8	14 8	19 46	13 44	...	...	16 28	16 39	...	...	...	...	...	...	...	...	...
Cologne 342, 346 ar	9 54	...	...	12 26	13 36	...	15 29	...	15 27				17 10	17 10	...	16 1	...	...	19 28	19 36	...	...	...	...	...	...	...	...	...

Orient Exp. from Paris on Tues. Thurs. and Sat.

Frankfort arr. 12.5 p. 357

A—Paris-Prague Express Sleeping Car Paris-Strasbourg-Prague. B—"Rheingold" Express (Lucerne, July 1st to Sept. 10th), Basle to Amsterdam and (Zurich, July 1st to Sept, 10th) Basle to Hook of Holland.
E—Thro' Cars 1 & 2 cl. Basle-Berlin and 1,2,3 cl. Basle-Bremen (see p. 257).

CARLSRUHE, PFORZHEIM and MUHLACKER. Extra from Carlsruhe dep. 5.5, 6.30, 7.6, 7.42, 16.40, 22.20.

	360	Ex 3	Lx 2	Ex 3	Ex 3				P		Ex 3			P		P		P		P		P		P
EM	Carlsruhe dep	2 27	4 30	4 45	8 3	9 16	9 54	10 6	11 46	12 18	13 18	14 18	14 53	16 55	17 46	18 17	18 40	20 10	21 5	23 15	0 15
2½	Durlach 360 ..	SC	...	4 51	RC	9 21	...	10 11	...	12 23	13 23	14 24	A	RC	17 46	...	18 45	20 15	21 10	23 21	0 20
10½	Wilferdingen ...	...	O	...	...	9 41	...	10 33	...	12 47	13 47	...	...	...	18 10	...	19 13	...	21 32	23 54	SC
19½	Pforzheim	2 57	...	5 22	8 34	10 0	10 23	10 59	12 23	13 15	14 16	14 55	15 32	17 25	18 40	18 47	19 44	20 45	22 3	0 33	0 54
33½	Wildbad 371 ar	...	...	SC	9 43	11 8	11 8	13 0	...	...	15 16	17 39	16 14	18 23	...	...	21 14	21 30	23 30	...	...
...	Pforzheim dep	2 58	...	5 24	8 36	10 7	10 25	11 10	12 2	13 22	14 33	14 58		17 27	18 54	18 49	19 55	20 47	22 9	1 2	0 57
27	Muhlacker arr	...	SC	5 35	...	1025	...	11 28	12 36	13 40	14 56	15 9	...	...	19 13	19 0	0 20	14 20	58 2228	1 24	1 8
56	Stuttgart 372	3 55	6 6	6 28	9 27	1138	11 16	...	13 38	16 13	17 16	16 13	...	18 17	...	19 42	...	22 1	...	...	2 12

A—From July 1st to Sept. 10th. O—Orient-Express run on Sundays, Wednesdays and Fridays.
P—Ex 2&3 Class. †—Sat. & Sun. excepted. §—Weekdays only.

BASLE, FREIBURG CARLSRUHE, HEIDELBERG and MANNHEIM.

Milan 260 ..... dep.	...	0 20	...	...	...	...	6 56	...	...	9 0	...	9 0	...	...	12 10	...	...	14 25	16 30										
Lucerne 208 ... dep.	...	7 23	10 30	...	...	...	12 53	...	...	15 5	...	15 5	...	...	18 27	...	...	20 41	22 15										
Zurich 213 ..... dep.	...	7 22	...	...	...	...	13 6	...	...	15 27	...	16 50	16 50	...	18 23	...	...	21 20	22 36										
Basle Swiss Sta dep.	...	10 33	12 15	...	...	...	14 41	...	...	17 1	...	18 43	19 2	...	20 37	...	...	23 25	0 0										
Basle—Badische Bahnhof..... dep.		Ex 3					Ex 3			Ex 3		Ex 3	Ex 3		Ex 3			Ex 3	Ex 3										
Weil-Rhein	7 50	11 0	12 35	11 5	...	12 45	15 10	14 10	15 40	17 30	17 40	19 18	19 28	20 0	21 3	...	...	0 17	0 23										
Efringen	7 57	RC	...	11 12	...	12 57	RC	14 16	15 45	...	17 47	RC	...	20 5	⋮	...	...	SC	C										
Mullheim ..... arr.	8 12	...	...	11 28	...	13 11	...	14 29	...	G	18 1	...	RC	...	⋮	...	...	...	...										
Badenweiler { ar.	8 45	11 26	13 1	12 3	...	13 43	15 36	15 1	16 9	RC	18 33	19 43	...	20 29	SC	...	...	H	0 51										
Badenweiler { dp.	9 20	12 0	13 33	13 2	...	14 16	16 2	15 33	16 34	...	19 3	20 20	SC	21 2	⋮	...	...	...	...										
Mullheim ..... dep.	8 10	10 40	12 20	11 35	...	13 8	15 0	14 25	15 35	...	17 50	G	...	19 55	RC	...	...	23 35											
Freiburg ..... { arr.	8 46	11 28	13 2	12 8	...	13 46	15 38	15 3	16 10	...	18 37	19 45	...	20 30	⋮	...	...	0 53											
Freiburg ..... { dep.	9 31	11 51	13 28	13 0	...	14 33	16 0	15 50	16 36	18 15	19 18	20 5	20 14	20 56	21 52	...	...	1 3	1 18										
Denzlingen	11 20	...	ex	13 54	...	15 31	...	18 4	...	...	...	...	...	...	...	...	...	...	...										
Emmendingen.....	11 32	12 7	13 47	14 6	...	15 39	...	18 14	16 56	...	19 47	SC	...	21 13	⋮	...	...	1 7	1 23										
Dinglingen	12 34	12 27	14 10	14 59	...	16 40	16 33	19 14	17 32	...	20 49	20 37	...	21 36	⋮	...	...	...	...										
Offenburg ..... arr.	12 57	12 42	14 25	15 21	...	17 3	16 48	19 37	17 47	18 58	21 13	20 50	20 56	21 51	22 41	...	...	1 51	2 18										
Constance 366 dep.	9 25	9 25	9 25	...	10 5	...	12 45	13 30	13 25	15 40	...	17 40	...	...	...	19 40	...	...	...										
Singen 366 ..... dep.	10 2	10 2	10 2	...	11 10	...	14 20	14 54	13 58	16 28	...	18 15	...	...	...	20 15	...	...	...										
Triberg 366... dep.	11 45	11 45	13 6	...	14 12	...	15 56	18 22	16 25	18 5	...	19 50	...	...	21 48	...	...	21 48	...										
Offenburg ..... dep.	13 15	12 47	14 30	...	15 34	17 23	16 54	19 53	18 4	19 2	...	20 54	20 58	21 56	22 47	...	...	1 54	2 23										
Appenweier ...arr.	13 28	12 55	14 40	...	15 45	17 33	17 2	20 5	18 13	19 10	...	⋮	21 7	22 4	⋮	...	...	⋮	⋮										
Strasbourg 149 arr.	14 25	13 47	...	Ex 3	...	...	RC 18 5	...	20 32	20 32	...	...	22 49	...	⋮	...	...	SC ⋮	⋮										
Paris 124 ..... dep.	...	23 25	7 15	8 42	...	...	8 42	...	8 42	8 42	...	...	13 45	13 45	⋮	...	18 8	⋮	⋮										
Strasbourg 149 dep.	...	9 5	13 40	15 9	...	...	15 9	18 17	17 13	17 13	...	...	20 17	20 17	⋮	...	6 20	⋮	⋮										
Appenweier .....dep.	13 31	12 58	14 42	15 59	15 48	17 37	17 4	20 11	18 16	19 12	...	...	21 8	22 6	⋮	...	...	⋮	⋮										
Achern	13 47	RC	14 53	RC	16 14	17 56	...	20 28	18 31	⋮	...	...	...	22 16	⋮	...	...	⋮	⋮										
Bühl	14 0	...	15 4	...	16 24	18 7	...	20 47	18 42	⋮	...	...	...	22 27	⋮	...	...	⋮	⋮										
Baden-Baden W. a.	14 15	13 25	15 15	16 23	16 40	18 22	17 26	20 57	18 50	19 34	...	21 21	21 30	22 35	23 19	...	1 41	2 22	2 56										
Baden-Baden { ar	14 25	13 45	15 24	16 34	16 59	18 31	17 36	21 8	19 6	19 45	...	21 40	21 40	22 45	23 29	...	...	3 21	3 21										
Baden-Baden { dp	14 9	13 18	15 5	16 16	16 37	18 5	17 17	20 51	18 44	19 25	...	21 14	21 14	22 28	23 12	...	...	1 56	1 56										
Baden-Baden W. d.	14 19	13 28	15 19	16 25	16 46	18 27	17 30	21 1	18 53	19 38	...	21 23	21 32	22 32	23 21	...	1 43	2 23	2 57										
Rastatt	14 29	13 37	15 30	...	16 56	18 37	...	21 11	19 1	...	...	21 32	...	22 47	⋮	...	...	...	3 7										
Carlsruhe { arr.	15 0	13 54	15 50	16 49	17 28	19 12	17 53	21 43	19 27	20 0	...	21 49	21 53	23 3	23 46	...	2 11	2 47	3 27										
Hauptbahn ¶ { dep.	16 54	14 10	16 0	16 55	17 43	21 10	17 55	22 18	19 38	20 12	...	21 58	21 58	23 10	0 0	...	2 27	2 52	3 43										
Durlach	16 59	⋮	16 6	...	17 48	21 13	S	22 23	19 43	...	...	...	...	⋮	⋮	...	...	⋮	S										
Bruchsal ..... arr.	17 20	⋮	16 21	...	18 10	21 36	⋮	22 53	19 59	20 28	...	22 13	...	⋮	0 19	⋮	...	⋮	⋮										
Stuttgart 372 { arr.	...	S 16 13	18 17	18 17	Ex 3 RC		19 42	...	⋮	22 1	...	...	⋮	2 12	2 11	G ⋮	Ex 3	3 55	6 28	6 28									
Stuttgart 373 { dep.	14 40	...	19 32	16 47	19 32		20 41	18 15	18 15	...	...	20 41	⋮	23 2	⋮	...	...	⋮	⋮										
Bruchsal ..... dep.	17 25	⋮	16 23	21 6	18 15	21 42	23 15	20 6	20 29	...	22 14	⋮	S	0 20	0 30	SC ⋮	...	⋮	⋮										
Heidelberg ..... arr.	18 11	⋮	16 52	21 32	18 40	22 31	0 14	⋮	20 52	...	22 37	⋮	...	0 48	0 56	⋮	...	⋮	⋮										
Frankfort 357 arr.	21 9	⋮	18 30	23 34	20 13	...	...	23 34	22 25	...	23 53	23 50	⋮	2 35	2 35	⋮	6 4	⋮	⋮										
Mayence 357 ... arr.	20 56	⋮	18 44	0 21	20 56	...	...	0 21	22 51	...	0 21	⋮	⋮	2 38	2 38	⋮	...	⋮	⋮										
Cologne 342, 346 arr.	1 54	⋮	22 53	5 30	1 54	...	...	4 2	4 2	...	...	⋮	⋮	6 7	6 7	⋮	...	⋮	⋮										
Heidelberg ..... dep.	18 41	⋮	17 5	21 42	18 46	22 48	...	⋮	21 2	...	22 48	⋮	⋮	⋮	⋮	⋮	1 8	⋮	⋮										
Mannheim ..... arr.	18 58	15 10	17 23	21 59	19 3	23 8	18 50	...	20 58	21 20	...	23 8	22 37	23 59	...	⋮	1 27	⋮	3 42	4 30									
Mayence 357, 358 arr.	...	16 39	19 46	...	20 20	...	20 20	...	...	...	...	...	...	...	...	...	2 48	...	5 9	6 18									
Cologne 342, 346 arr.	...	19 36	...	...	23 29	...	23 29	...	...	...	...	...	...	...	...	...	6 9	...	8 0	9 54									

Frankfort arr. 20.23 p. 357

Munich p. 373.

Frankfort arr. 6.18 p. 357.

*—Via Ludwigshafen. †—Arr. 5.18 on Sundays. ‡—Weekdays only ¶—Carlsruhe-Stuttgart Via Pforzheim see table below RC—Restaurant Car SC—Sleeping Car. C—Sleeping Car 1&2 class Basle-Berlin or Amsterdam G—Sleeping Car 1&2 class. H—Runs from July 1st to Sept. 10th P—Ex. 2&3 class.
S—Runs via Schwetzingen p. 357. x—Refreshment Service.

MUHLACKER, PFORZHEIM and CARLSRUHE.

RC—Restaurant Car SC—Sleeping Car.

		Ex 3		Ex 3	*		Ex 3			P				Ex 3				Ex 3			Ex 3	Lx 2
	Stuttgart 373 dep.	2 10	7 43	8 51	8 15	10 39	...	...	12 45	...	14 40	16 36	16† 15	18 15	19 14	19 32	20 41	19 50	23 2	0 20	1 5
	Muhlacker	3 10	8 38	9 39	10 28	RC	...	12 45	13 49	14 27	15 59	17 32	18 47	19 19	RC	20 40	21 30	21 40	23 55	1 26	...
	Pforzheim ... arr.	3 23	8 50	...	10 49	11 28	A	13 4	14 1	14 47	16 20	17 43	19 7	...	20 7	20 51	21 42	22 1	0 13	1 39	...
	Wildbad 371 dep.	...	8 20	...	9 15	...	12 42	11 25	13 19	13 19	15 23	16 28	...	...	19 5	19 5	20 43	20 43	...	...	O
	Pforzheim dep.	3 26	8 55	...	11 0	11 30	13 21	13 12	14 3	15 8	16 28	17 46	19 25	...	20 9	20 58	21 44	22 32	0 15	1 42	...
	Wilferdingen	SC	...	*	11 24	...	...	13 34	...	15 31	16 53	...	19 46	...	...	21 23	...	23 0	...	...	SC	...
	Durlach ..... arr.	...	9 19	10 27	11 42	...	...	13 54	...	15 51	17 14	...	20 10	20 27	...	21 40	22 6	23 18	0 38	...	...
	Carlsruhe ... arr.	3 55	9 23	10 33	11 50	11 57	13 46	14 2	14 31	15 59	17 21	18 12	20 18	20 34	20 38	21 47	22 32	23 32	0 41	2 11	2 25

A—From July 1st to Sept. 10th O—Orient-Express, runs on Sundays, Wednesdays and Fridays.
P—Ex 2&3 class. *—2&3 class. †—Sats. and Suns. excepted. ‡—Weekdays only.

FRANKFORT, ASCHAFFENBURG, GEMUNDEN, WURZBURG, TREUCHTLINGEN and MUNICH.

Dist.																																	
	COLOGNE 340, 344 *dep.*	1 39	...	2 55	...	...	...	6 55	8 33	...	10§30	12 5	9 50	...	...	15 5	...	...	14 7	...	...	...	19 2	...	22 57	...	...
		Lx 2														RC												
EM	FRANKFORT—			Ex 3							Ex 3	Ex 2				Ex 3							P				
—	Hauptbahnhof *dep.*	5 0	...	6 43	7 10	8 42	10 5	11 36	12 12	...	14 27	15 8	16 4	...	15¥36	18 58	...	18 4	...	21¥37	23 11	23 20	...	1 56	...	...
2½	„ Sud	...	...	SC	7 15	8 48	10 12	11 43	12 20	...	RC	RC	16 11	...	15 44	...	...	18 48	...	21 39	23 18	SC	...	D	...	...
6½	Offenbach 382.....	...	...	6 56	7 25	9 0	10 20	11 55	12 31	...	14 39	...	16 18	...	15 56	19 10	...	19 0	...	21 50	23 27	23 34	...	...	...	...
14	Hanau Hauptbhf *arr.*	...	...	7 9	7 40	9 13	10 34	12 12	12 45	...	14 53	...	16 35	...	16 14	19 22	...	19 20	...	22 10	23 43	23 48	...	SC	...	...
...	Frankfort—	O								...																
...	Ostbahnhof ...*dep.*				7 17	8 43			11 43	12 20	...						...	15¥46	...	18 15	18 48	...	21¥43	23 16		...	...
...	Mainkur				7 23	8 50			11 49	12 26	...						...	15 54	...	18 20	18 53	...	21 46	23 22	D	...	...
...	Wilhelmsbad				7 36	9 2			12 3	12 38	...						...	16 5	...	...	19 10	...	22 0	23 32		...	...
...	Hanau Westbahn				7 36	9 7			12 8	12 42	...						...	16 10	...	18 32	19 17	...	22 5	23 36		...	...
...	Hanau Hauptbhf *far*	SC			7 40	9 10			12 12	12 45	...		E				...	16 13	...	18 35	19 18	...	22 9	23 40		...	...
...	Hanau Hauptbhf *dep.*			7 10	7 48	9 18	10 35	12 17	13 8	...	14 54		16 36		16 20	19 23		19 28	...	22 15	23 54	23 49				...
19	Kahl				8 0	9 31	10 42	12 35	13 20	...	...		16 46		16 34	...		19 41	...	22 29	0 8	...				...
21½	Dettingen				8 7	9 37	...	12 39	13 25	...	...		...		16 40	...		19 48	...	22 33	0 14	...				...
28½	Aschaffenburg *arr.*			7 30	8 22	9 52	10 55	12 53	13 38	...	15 12		17 1	...	16 54	19 41	...	20 2	...	22 46	0 27	0 9	...			...
...	COLOGNE 340.....*dep.*		...	23 39	...	...	1 25	6 55	...	...	9 17		10 53	...	...	15 15	...	...	15 15	...	...	19 3	...			...
...	MAYENCE 340...*dep.*		...	2 43	...	7 58	9 29	10 36	...	...	13 13¼	¶24	14 7	...	...	18 15	...	...	18 15	...	...	21¶58	...			...
			Ex 3							Ex 3	Ex 3											P	Ex 3			
...	Aschaffenburg *dep.*		D	7 31	...	10 30	10 56	13 44	From Hamburg	...	15 13		17 4	17 10	...	19 43	...	...	20 17	...	...	0 11	From Hamburg			...
35½	Laufach			7 46	...	10 48	...	13 58		...	15 28		...	17 27	...	...	...	...	20 35	...	...	...				...
(	Heigenbrucken	RC	SC	...	...	11 2	11 26	14 15		...	RC		17 28	17 41	...	RC	...	...	20 50	...	...	SC				...
48½	Partenstein			...	...	11 20	D	14 34		...	...		...	18 0	...	...	...	...	21 7	...	...	...				...
52½	Lohr			8 15	...	11 29	11 44	14 39		...	15 58		17 45	18 9	...	20 27	...	...	21 17	...	...	1 1				...
60½	Gemunden			8 28	...	11 48	11 56	15 0		...	16 11		17 57	18 23	...	20 39	...	...	21 35	...	...	1 16				...
107½	KISSINGEN 368 *arr.*			9 37	...	13 27	13 27	16 19	RC	...	17¶15		19 34	19 34	...	21 56	...	...	...	...	...	7 5	...			...
...	Gemunden.....*dep.*		8 10	8 29	...	12 3	11 58	15 7	16 7	...	16 12		17 59	18 29	...	20 41	...	21 50	...	...	1 18				...
69½	Karlstadt	Ö	...	...	...	12 23	12 10	15 24	...	RC	...		18 13	18 48	...	...	...	22 10	...	...	...	B				...
84½	Wurzburg ..... *arr.*	6 56	8 42	9 2	...	13 3	12 31	16 2	16 38		16 45	16 56	18 34	19 26	...	21 10	...	22 45	...	...	1 55	3 20	3 46			...
147½	NUREMBERG 376 *arr.*	8 31	11 14	11 14	...	17 15	14 21	19 6	19 6		19 6	19 6	...	...	...	23 8	...	...	...	...	...	3 50	...	7 16	...	...
241½	EGRE 376 ..... *arr.*	...	14 0	14 0	...	...	21 28	...	2 26		2 26	2 26	...	...	...	2 26	...	...	...	...	...	12 58	...	12 58	...	...
274	KARLSBAD 397 *arr.*	...	15¶31	15¶31	...	...	23 0	...	4 10		4 10	4 10	...	...	...	4 10	...	...	...	...	...	14 39	...	14 39	...	...
126	KISSINGEN 378...*arr.*	10 34	10 34	10 34	...	...	14 18	18 7	20 50		20 50	20 50	20 50	3 cl.	...	22 57	...	...	...	...	...	7 2	...	7 2	...	...
...	Wurzburg .....*dep.*	7 0	9 15	9 21	10 1	14 15	12 40	...	...		16 50	17 8	17 3	18 44	19 35	...	...	...	...	...	4¢46	...	2 5	3 26	3 54	...	...
97½	Ochsenfurt		...		10 35	14 53	12 58	...	...		...	...		19 3	20 8	...	...	...	...	...	5 20	...		SC		...	...
100½	Marktbreit		RC		10 45	15 3	...	...	...		A	...		19 11	20 15	...	...	...	...	...	5 28	...		D		...	...
111½	Uffenheim.....		...		11 16	15 34	...	...	...		...	...		19 35	20 35	...	...	...	...	...	5 53	...				...	...
120½	Steinach		10 14		11 34	15 55	13 30	...	...		...	18 12		19 51	20 50	...	...	...	...	...	6 10	...				...	...
139½	Ansbach 368 { *arr.*		10 48		12 24	16 48	13 57	...	...		18 4	18 48		20 22	21 28	...	...	...	...	...	6 55	...				...	...
	dep.		10 51		12 39	17 10	13 59	...	...		18 22	18 51		20 27		...	...	...	...	...	7 40	...				...	...
156½	Gunzen- { *arr.*				13 18	17 47	14 22	...	...		...	...		20 51	...	...	...	...	...	...	8 15	...				...	...
	hausen ... { *dep.*				13 24	17 55	14 23	...	...		...	...		20 53	...	...	...	...	...	...	8 20	...				...	...
171½	Treuchtlingen *arr.*				14 1	18 30	14 41	...	...		...	...		21 13	...	...	...	...	...	...	8 54	...				...	...
...	TREUCHTLINGEN ...				14 20	19 37	14 57	...	...		...	...		21 15	...	...	...	...	...	...	9 0	10 4				...	...
205½	INGOLSTADT ...*arr.*				15 15	20 49	...	...	...		19 46			22 29	...	...	...	...	...	...	9 56	...				...	...
256½	MUNICH Hpt372,378		13 29		16 57	22 20	17 8	...	...		20 44	21 34	20 15	23 50	...	...	...	...	...	...	11 56	12 50	7 0	7 10	7 35	...	...
351½	SALZBURG 374 ...*arr.*		15 54		22 38	...	23 7	...	...		23 7	7 0	5 23	7 9	40	...	...	...	...	...	16 14	...	9 40	9 40	9 40	...	...
546½	VIENNA 410 .....*arr.*	16*25	20*10	20*10	...	...	6 30	...	...		...	6*30	6 30	15 20	...	...	...	...	...	...	22 15	...	15 20	...	15 20	...	...

Frankfort and Hanau—frequent Local Service.

A—From June 1st to Sept. 30th. B—From June 30th to Sept. 9th. D—Refreshment Service. E—Through cars from Hook of Holland or Amsterdam to Munich and Hook of Holland to Budapest. Supplementary fare. O—Ostend-Vienna Express on Sunday, Wednesday and Friday. P—Ex 2&3 class. *—Via Nurnberg and Passau, page 376. ‡—Weekdays only. §—From Cologne Deutz. ¶—Via Frankfort. †—Not after Sept. 30th. c—3rd Class. ¢—Arr. 17.31 from Oct. 1st. SC—Sleeping Car, 1&2 cl.

MUNICH, TREUCHTLINGEN, WURZBURG, GEMUNDEN, ASCHAFFENBURG and FRANKFORT

VIENNA 411 .....*dep.*	13 45	13 45	...	...	...	...	22 55	22 55	...	...	...	...	...	...	22 55	...	...	...	...	9 40	14 25	...	...	...	...	...	...	...	...	...	...	...	...
SALZBURG 374 .....*dep.*	19 52	19 52	...	...	...	...	5 25	6 14	...	...	...	...	...	6 14	9 5	...	...	9 5	13 27	...	...	21 35	...	...	...	...	...	...	...	...	...	...	...
MUNICH H 373, 379 *dep.*	23 20	22 57	...	...	23 31	7 0	8 18	9 20	9 0	...	...	...	...	9 25	12 52	...	...	12 52	17 10	...	...	...	...	...	...	...	...	...	...	...	...	...	...
INGOLSTADT .....*dep.*	...	...	...	...	4 0	7 32	...	...	...	...	...	...	...	10 36	13 0	...	...	13 0	17 47	...	...	D	...	...	...	...	...	...	...	...	...	...	...
TREUCHTLINGEN .....*arr.*	...	...	...	...	5 18	9 4	...	...	...	...	...	...	...	11 28	14 50	...	...	14 50	19 9	...	...	...	...	...	...	...	...	...	...	...	...	...	...
		Ex 3		Ex 3			Ex 3	Ex 2	Ex 3	Ex 3				3 cl.					Ex 3	Ex 3	Lx 2	Ex 3											
Treuchtlingen .....*dep.*	...	...	...	...	6 13	9 5	RC	...	...	...	...	...	...	11 38	15 0	...	...	15 40	19 10	Via Nurnberg.	...	...	...	...	...	...	...	...	...	...	...	...	...
Gunzenhausen ... { *arr.*	...	Via	...	...	6 45	9 34	10 27	...	RC	...	...	...	...	12 9	15 17	...	...	16 11	19 29		...	SC	...	...	...	...	...	...	...	...	...	...	...
dep.	...	Nurnberg.	...	...	6 51	9 26	10 28	...	...	...	...	...	...	12 11	15 18	...	...	16 13	19 30		...	G	...	...	...	...	...	...	...	...	...	...	...
Ansbach	SC		...	...	7 25	10 0	10 55	RC	11 10	...	...	...	...	13 7	14 41	...	...	17 9	19 57		...		...	...	...	...	...	...	...	...	...	...	...
Steinach	G		...	...	8 33	10 27	11 22	...	...	...	...	...	...	13 49	16 8	...	...	17 51	20 24		...		...	...	...	...	...	...	...	...	...	...	...
Uffenheim			...	...	8 52	10 41	...	...	B	...	...	...	...	14 7	...	...	...	18 9	...		...		...	...	...	...	...	...	...	...	...	...	...
Marktbreit			...	...	9 16	10 57	...	E	...	...	...	...	...	14 28	...	...	...	18 35	RC		...		...	...	...	...	...	...	...	...	...	...	...
Ochsenfurt.....			...	...	9 25	11 4	...	...	...	...	...	...	...	14 36	16 38	...	...	18 40	...		...		...	...	...	...	...	...	...	...	...	...	...
Wurzburg .....*arr.*	2 40	3 45	...	...	10 0	11 27	12 14	12 23	12 35	...	...	...	...	15 9	17 0	...	...	19 13	21 15	21 1	23 56	0 50	...	...	...	...	...	...	...	...	...	...	...
KISSINGEN 378.....*dep.*	...	...	...	7 9	7 9	9 22	...	...			...	11 11	...	13 48	15 48	...	...	18 56	18 56	21 7	...		...	...	...	...	...	...	...	...	...	...	...
KARLSBAD 397 .....*dep.*	17 20	...	...	...	...	...	21 45	21 45			21 45	...	...	3 27	9 26	...	...	14¢47	14¢47	...	...		...	...	...	...	...	...	...	...	...	...	...
EGRE 376. .....*dep.*	19 21	...	...	...	...	...	4 23	4 23			4 23	...	...	6 46	10 47	...	...	16 7	16 7	...	...		...	...	...	...	...	...	...	...	...	...	...
NURNBERG 376.....*dep.*	2 0	...	7 15	7 56	7 56	10 26	10 26				10 26	10 26	...	13 42	15 14	...	...	19 10	19 10	22 27	...		...	...	...	...	...	...	...	...	...	...	...
		P					Ex 3									G			Ex 3	Ex 3													
Wurzburg .....*dep.*	2 50	4 5	4 24	9 18	10 53	11 37	12 40	12 30			12 50	13 58	...	16 42	17 10	18 21	...	21 32	21 40	23 57	0 57	...	...	...	...	...	...	...	...	...	...	...	...
Karlstadt	...	5 2	RC	11 30	11 58	...					...	14 40	...	17 18	17 29	19 2	...	SC	SC				...	...	...	...	...	...	...	...	...	...	...
Gemunden ..... *arr.*	4 45	5 19	9 51	11 45	12 10	13 13			...		13 23	14 59	...	17 36	17 42	19 21	...	22 3	22 12				...	...	...	...	...	...	...	...	...	...	...
KISSINGEN 368.....*dep.*	20 37	...	8 39	10 37	10 37	12¢16			...	RC	13 47	...	16 25	16 25	18 15	...	G	To Hamburg,	20 37			To Hamburg.	...	...	...	...	...	...	...	...	...	...	...
	SC																																
Gemunden .....*dep.*	4 49	5 57	9 52	11 48	12 11	13 14			...	To Hamburg,	15 10	...	17 49	17 43	19 32	...			22 13				...	...	...	...	...	...	...	...	...	...	...
Lohr	5 6	6 17	10 7	12 9	12 24	13 30			...		15 34	...	18 7	17 55	19 52	...			22 27				...	...	...	...	...	...	...	...	...	...	...
Partenstein	...	6 26	...	12 17	...	...			...		15 43	...	18 16	...	20 2	...			...				...	...	...	...	...	...	...	...	...	...
Heigenbrucken	...	6 47	...	12 34	13 47	...			...		16 6	...	18 38	18 16	20 22	...			...				...	...	...	...	...	...	...	...	...	...
Laufach	...	6 56	...	12 43	...	...			...		16 15	...	18 47	...	20 31	...			...				...	...	...	...	...	...	...	...	...	...
Aschaffenburg ..... *arr.*	5 58	7 12	10 48	12 57	13 6	14 15			...		16 32	...	18 59	18 36	20 46	...			23 10				...	...	...	...	...	...	...	...	...	...
MAYENCE 342 .....*arr.*	8 32	10 17	12 15	...	15 36	16 33	14*54	...			19 23	...	20 56	20*39	...	...			...				...	...	...	...	...	...	...	...	...	...
COLOGNE 342.....*arr.*	12 26	13 36	16 52	...	19 26	19 36	...	...			22 32	...	1 54	1 54	...	...			...				...	...	...	...	...	...	...	...	...	...
	P		Ex 3			Ex 3													Ex 3													
Aschaffenburg .....*dep.*	6 5	7 47	10 50	12¶59	13 9	14 18			...	...	...	...	17 29	19 17	18 37	21 39	...	...	23 12				...	...	...	...	...	...	...	...	...	...
Dettingen	...	7 56	...	13 12	13 22	...			...	...	...	...	17 42	19 27	...	21 52	...	...	...				...	...	...	...	...	...	...	...	...	...
Kahl	...	8 4	...	13 15	13 28	RC			...	...	...	...	17 46	19 34	18 49	21 59	...	...	...				...	...	...	...	...	...	...	...	...	...
Hanau Hauptbhf 382 *arr.*	6 24	8 19	11 8	13 31	13 37	14 42			...	...	...	...	18 3	19 47	18 57	22 12	...	...	23 31				...	...	...	...	...	...	...	...	...	...
Hanau Hauptbhf... *dep.*	...	8 26	...	13 34	...	...			...	...	...	...	18 10	19 54		23 5	...	...					...	...	...	...	...	...	...	...	...	...
Hanau West	...	8 31	...	13 40	...	...			...	...	...	...	18 16	20 0		23 9	...	...					...	...	...	...	...	...	...	...	...	...
Wilhelmsbad	...	8 35	...	13 44	...	...			...	...	...	...	18 21	20 3		23 13	...	...					...	...	...	...	...	...	...	...	...	...
Mainkur	...	8 48	...	13 54	...	...			...	...	...	...	18 32	20 17		23 27	...	...					...	...	...	...	...	...	...	...	...	...
Frankfort Ost .....*arr.*	...	8 54	...	14 0	...	...			...	...	...	...	18 38	20 21		23 32	...	...					...	...	...	...	...	...	...	...	...	...
Hanau Hauptbhf .....*dep.*	6 26	9 18	11 9	14 1	13 39	14 43			...	...	...	...	18 20	19 52	18 59	22 18	...	...	23 32				...	...	...	...	...	...	...	...	...	...
Offenbach	6 42	9 35	11 23	14 18	13 57	14 55			...	...	...	...	18 36	20 10	19 11	22 36	...	...	23 46				...	...	...	...	...	...	...	...	...	...
Frankfort Sud.....	...	9 46	...	14 27	14 6	...			...	...	...	...	18 47	20 14	19 17	22 46	...	...	...				...	...	...	...	...	...	...	...	...	...
FRANKFORT—																																	
Hauptbahnhof.....*arr.*	4 39	6 56	9 55	11 34	14 41	14 21	15 9	14 15	...	...	...	...	18 55	20 22	19 25	22 52	...	...	23 57	1 52	...	...	...	...	...	...	...	...	...	...	...	...
COLOGNE 342, 346 ....*arr.*	7 49	11 0	13 36	15 27	18 35	18 35	19¢ 7	17 12	...	...	...	...	...	...	23 29	...	...	...	4 2	5 4	...	...	...	...	...	...	...	...	...	...	...	...

▲—Through Cars 123, cl. Munich, Frankfort, Cologne-Dortmund-Norddeich. B—From June 1st to Sept. 30th. C—From June 30th to Sept. 9th. D—From June 30th to Sept. 2nd. E—Through cars from Munich to Hook of Holland or Amsterdam and from Budapest to Hook of Holland (Supplementary fare). Restaurant and Refreshment Service. P—Ex 2&3 class. V—Vienna-Ostend Express. ‡—Weekdays only. G—Via Frankfort. Runs on Tues., Thurs. and Sat. only. ¢—Arr. 18.14 from Oct. 1st. ¢—Dep. 12.6 from Oct. 1st. Sleeping Cars. §—Cologne Deutz. RC—Restaurant Car attached. SC—Sleeping Car, 1&2 class.

OFFENBURG, VILLINGEN and SINGEN (Badish Black Forest Railway).

Extra trains at foot of Table.

Dist.	STRASBOURG 360 *dep.*	...	6 37	6 37	9 5	9 5	...	12 12	15 19	...	15 19	17 13
EM.		Ex 3		Ex 13	A		Ex 3		Ex 3	Ex 3		Ex 3
—	**Offenburg** ..... *dep.*	...	9 16	9 10	11 5	11 38	13 54	14 38	16 25	...	17 54	19 23
11½	Biberach 370	...	9 45	...	...	11 56	A	15 6	RC	...	18 24	...
21½	Hausach 367 ... *arr.*	...	10 5	9 34	11 29	12 17	14 19	15 27	16 49	...	18 46	19 48
26½	Hornberg	...	10 26	9 46	11 41	12 43	14 36	15 51	17 8	...	19 13	20 4
35½	Triberg ..... *arr.*	SC	10 50	10 1	11 56	13 9	15 0	16 19	17 32	...	19 41	20 23
53½	**Villingen** ... { *arr.*	...	11 42	10 34	12 29	14 0	15 46	17 17	18 15	...	20 38	21 1
	{ *dep.*	RC	11 55	10 37	12 32	14 8	15 50	17 36	18 19	...	20 51	21 3
62½	Donaueschingen *arr.*	...	12 12	10 47	12 44	14 22	16 3	18 0	18 31	...	21 9	21 17
74½	Immendingen *arr.*	...	12 45	11 6	13 1	14 44	16 21	18 37	18 49	RC	21 47	21 34
...	STUTTGART 367 *dep.*	7 58	6 35	7 58	7 58	...	11 13	14 0	14 0	19 10	19 10	15 8
...	Immendingen *dep.*	...	12 51	11 7	13 2	14 47	16 22	18 59	18 51	...	22 0	21 36
84	Engen	...	13 24	...	13 18	15 6	16 38	19 20	19 7	...	22 20	...
93½	Singen 240 ..... *arr.*	11 23	13 41	11 33	13 31	15 18	16 51	19 40	19 20	21 56	22 38	22 2
111½	CONSTANCE 358 *arr.*	12 10	14 55	12 10	14 5	16 14	17 26	20 46	19 56	...	23 49	22 38

Dist.	CONSTANCE 359 *dp*	6 45	8 0	RC 9 25	10 5	13 25	13 45	13 30	15 40	RC 16 57	17 40	17 1	19 40
EM.		Ex 3		Ex 3		Ex 3				Ex 3	12,3.		Ex 3
—	**Singen** ..... *dep.*	7 20	8 45	10 2	11 10	13 58	14 20	14 54	16 28	17 47	18 15	18 26	20 15
	Engen	...	9 12	10 16	11 41	14 15	14 33	15 24	16 42	SC	18 28	18 52	...
	Immendingen *ar.*	7 48	9 48	10 37	12 12	14 43	14 52	15 55	17 0	...	18 44	19 22	20 42
	STUTTGART 367 *ar.*	...	...	14 11	18 44	...	A	...	A	20 54	...	...	...
	Immendingen *dp*	7 49	9 51	10 39	12 20	14 57	14 53	16	5 17	1	18 46	19 40	20 43
	Donaueschingen *dp.*	8 8	10 24	10 56	12 57	15 20	15 10	16 43	17 18	...	19 3	20 12	21 0
	Villingen ... { *arr*	8 21	10 44	11 8	13 21	15 32	15 21	17	6 17 30	...	19 16	20 35	21 12
	{ *dep.*	8 25	12 15	11 11	13 28	15 43	15 24	17 38	17 33	...	19 18	20 53	21 16
	Triberg ..... *dep.*	9 4	13 4	11 46	14 12	16 25	15 56	18 21	18 5	...	19 50	22 3	21 48
	Hornberg	9 18	13 24	12 0	14 30	16 40	16 10	18 37	18 18	...	20 4	22 22	22 1
	Hausach ..... *dep.*	9 29	13 41	12 9	14 44	16 55	16 20	18 53	18 29	...	20 14	22 43	22 12
	Biberach	...	14 0	...	15 3	17 13	...	19 16	...	...	20 29	23 7	...
	Offenburg ..... *arr.*	9 54	14 23	12 34	15 27	17 32	16 44	19 41	18 53	...	20 45	23 31	22 36
	STRASBOURG *arr.* 362	11 52	17	2 13 47	17	2 20 32	18	5 ...	20 32	...	22 49	...	...

Extra { Offenburg ..... *dep.* 4 28 | 6 22 22 0 ... | Villingen ..... *dep.* ... | Singen ..... *dep* 5 30 | 6 35 17 16 ... 20 48
Singen ..... *arr.* 9 43 | 8 55 1† 6 ... | Singen ..... *arr.* ... | Offenburg ... *arr* 9 40 | 8†38 20† 5 ... 22 †45

A—Not after Sept. 30th. †—Arr. Villingen. §—Refreshment Service RC—Restaurant Car

BASLE and TODTNAU—Change at Zell.

EM.	**Basle** 360 ..... *dep.*	6‡ 6	7 0	9 0	11 23	12 31	14 30	16 30	17 42	18 30	19 44	21 58
5½	Lörrach	6 32	7 20	9 15	11 39	12 48	14 46	16 48	17 59	18 48	20 1	22 13
14	Schopfheim	7 0	7 51	9 47	12 5	13 16	15 16	17 20	18 28	19 21	20 29	22 40
19	Zell ..... *arr.*	7 14	8 6	10 1	12 19	13 31	15 31	17 36	18 44	19 38	20 45	22 54
29	**Todtnau** ..... *arr.*	...	9	8 11	0 13	15	...	16 35	19 0	...	20‡36	...

	Todtnau ..... *dep.*	...	5 37	6 48	8 46	11 10	...	13 21	16‡10	...	18 23	...
	Zell	5 34	6 45	7 47	9 49	12 8	13	3/4	15 17	15 18	19 28	21 37
	Schopfheim	5 48	7 4	8 0	10	3 12	24	13 17	14 28	17 32	18 37	19 45	21 50
	Basle ..... *arr.*	6 17	7 31	8 26	10 33	12 48	13 43	14 51	18	2 18 53	20 15	22 16	
		6 31	7 44	8 36	10 46	12 59	13 56	15	2 18 16	19	4 20 29	22 27	

‡—Week-days only

MANNHEIM and CARLSRUHE (BASLE.)

For other trains see page 360.

EM.	**Mannheim** 356 ... *dep.*	5 42	7 31	Ex 3 7 13	8 19	9	3	10	8	11 15	12 34	13 39	15 22	15 45	17 21	18 40	19 27
9	Schwetzingen 356 *dep.*	6 12	7 54	SC	8 33	9	14	10	29	11 29	12 57	RC	15 33	16 9	...	19	1 19 49
25	Graben-N.	6 54	8 35	RC	9 3	...	11	17	RC	13 37	14 15	15 52	16 53	17 50	19	40	20 34
38	**Carlsruhe** ..... *dep.*	7 22	9 7	7 54	9 23	9	45	11	42	12 5	14	3/4	14	16	7	17	20
159	**Basle** ..... *arr.*	...	...	...	10 40	13	0	13	0	19	25	15	27	17	36	17	36

EM.	**Mannheim** 356 ... *dep.*	20 3	21 15	21 20	22 40	23 45	...	...	...	...	...	...	...
9	Schwetzingen 356 *dep.*	20 41	21 53	23 3	0 5	...	...	...	...	...	...	...	...
25	Graben-N.	21 45	22 47	23 40	...	...	...	...	...	...	...	...	...
38	**Carlsruhe** ..... *dep.*	22 0	23 16	...	...	...	...	...	...	...	...	...	...
159	**Basle** ..... *arr.*	...	...	23 30	...	...	...	...	...	...	...	...	...

EM.		Ex 3															
	Basle ..... *dep.*	...	...	...	Ex 3 7 14	...	...	...	9 45	Ex 3 11 8	0 11	0	...	15 10	11	5	15 40
	Carlsruhe ..... *dep.*	7 45	8 3	..	9 54	10 50	...	12 17	12 33	14 10	14 48	17	25	18	8	15	5 19 38
	Graben-N.	8 4	8 32	..	RC	11 21	...	12 54	12 49	14 32	15 17	17	52	RC	19	41	20 17
	Schwetzingen	8 27	9 8	...	...	11 57	...	13 34	13	7 14	55	15	52	18	26	18	38 20 17
	Mannheim ..... *arr.*	8 40	9 31	...	10 34	12 23	...	14	3	13	18	15	10	16	16	18	45 18 50

	Basle ..... *dep.*	...	Ex 3														
	Carlsruhe ..... *dep.*	19 28	...	20	0	20	0	0	23	...	...	...	...	...	...	...	...
	Graben-N.	21 58	...	23	10	23	18	3	43	...	...	...	...	...	...	...	...
	Schwetzingen	SC	...	23	26	23	58	SC		...	...	...	...	...	...	...	...
	Mannheim ..... *arr.*	22 37	...	23	46	0	47	...		...	...	...	...	...	...	...	...
				23	59	1	14	4	30	...	...	...	...	...	...	...	...

P—Ex 2&3 class RC—Restaurant Car. SC—Sleeping Car 1&2 class ‡—Weekdays only
§—Restaurant Car

STUTTGART and IMMENDINGEN (Wurttemberg Railways).

B—Not after Sept. 30th. C—From July 2nd to Sept. 11th.

Dist.			SC	RC						†	‡					
EM.			Ex 3	Ex 3								Ex 3				
—	**Stuttgart** Hpt. 372 *dp.*	6 35	7 58	10 55	11 13				15	8 17	22	18	41	19	10	20 43
16	Böblingen	7 13	RC	A	11 57	B			15	46	18	7	19	47	...	21 18
35	Eutingen	8 7	9	0	11 56	13	3	...	16	39	19	33	20	50	20	5 21 52
42	**Horb** 369	8 18	9	10	12 8	13	13	16	0	16	50	19	47	21	2	20 17 22 3
51	Sulz-am-Neckar	8 49	...	...	13	47	16	14	17	18	20	44	...	RC	22	23 ...
69	**Rottweill**	9 36	10	8	12	47	14	38	16	45	18	2	21	26	...	20 55
86	**Tuttlingen** 369.....	12 2	10	47	13	17	15	38	17	18	19	19	...	...	...	21 23
92½	**Immendingen** 369 *ar*	12 15	...	...	...	15	52	17	44	19	31	...	...	...	...	...
...	SINGEN 366 ..... *arr*	13 31	11	23	13	56	16	51	19	20	22	2	...	...	21	56 ...
...	SCHAFFHAUSEN *arr*	14 46	12	5	14	20	17	34	20	51	22	32	...	...	22	32 ...
...	ZURICH 235 ..... *arr*	17 33	13	0	15	15	18	36	23	24	22	30	...	...	23	24 ...

	Zurich 235 ..... *dep.*	...	...	...	RC Ex 3 7	9	8	15	8	15	13	39	SC Ex 3 16	4	...	17	57	Ex 3 C 14	40
	SCHAFFHAUSEN *dep.*	...	...	5	42	8	1	9	21	10	0	15	4	17	0	...	19	5	15	36
	SINGEN 366 ..... *dep.*	...	...	6	25	8	38	10	2	11	10	16	28	17	47	...	20	47	16	15
	Immendingen ... *dep.*	...	5	28	8	58	...	11	17	13	53	17	13	...	...	21	53	RC		
	Tuttlingen	...	5	41	9	24	9	15	11	44	14	13	18	2	18	37	...	22	7	16	54
	Rottweill	...	6	18	10	2	9	38	12	10	14	49	18	55	19	13	19	56	22	40	17	18
	Sulz-am-Neckar	...	7	7	10	52	...	12	42	15	56	...	RC	20	44	...	...			
	Horb	7 29	7	28	11	15	10	17	12	56	16	20	...	19	42	21	4	...	17	56
	Eutingen	7 46	8	7	...	...	13	14	17	3	19	31	...	...	21	32	...	...		
	Böblingen	8 17	9	19	...	...	13	44	18	6	20	3	...	...	22	27	...	...		
	Stuttgart ..... *arr.*	8 46	9	58	...	11	19	14	11	18	44	20	36	20	54	23	5	...	19	0

A—From July 1st to Sept. 10th. †—Dep 18.22 on Sunday. ‡—Weekdays only. §—Change here. RC—Restaurant Car. SC—Sleeping Car 1&2 class.

PFORZHEIM, CALW and HORB.

EM.	FRANKFORT 356 *dep.*	23 40	...	6	2	7	16	9	45	12	All	13	52	13	52	...	16	6	18	24
...	CARLSRUHE 362 *dep.*	4 45	7	6	8	3	10	6	13	18	14	53	16	55	16	55	...	20	10	21	5
...	**Pforzheim** ..... *dep*	5 35	7	46	9	12	11	4	14	26	15	38	17	28	18	29	...	21	5	22	44
11½	Liebenzell Bad	6 9	8	5	9	48	11	34	15	6	15	57	18	6	19	10	...	21	40	23	18
14½	**Hirsau**	6 18	B		9	58	11	39	15	14	16	3	18	15	19	21	...	21	49	23	25
16½	**Calw** ..... *arr.*	6 23	8	14	10	3	11	43	15	18	16	8	18	22	19	27	...	21	54	23	31
19	Teinach Bad	6 38	8	21	10	11	11	53	15	30	16	14	18	30	19	47	...				
28½	**Nagold** ..... *arr.*	7 1	8	37	10	38	12	16	15	54	16	30	18	57	20	11	...	...	...	...	
35	**Hochdorf** 367 ..... *arr*	7 21	...	11	0	12	34	16	14		16	44	19	16	20	30	...	...	...	...	
37½	**Eutingen** ..... *arr*	7 27	8	56	...	12	41	16	20		A	19	22	20	37	21	52	...	...	...	
48½	**Horb** ..... *arr.*	7 44	9	13	11	16	13	14	16	51		19	45	21	2	22	3	...	...	...	

	Horb ..... *dep.*	5† 3	7	42	9	25	11	35	12	57	16	28	...	19	53	21	10	...	...
	Eutingen ..... *dep.*	5†32	8	10	9	48	12	2	13	16	16	52	...	B		21	52	...	...
	Hochdorf 367 ..... *arr*	5†39	8	17	9	57	A		13	33	17	0	...	20	11	21	58	...	...
	Nagold ..... *dep.*	5 58	8	38	10	26	12	19	13	38	17	18	...	20	29	22	18	...	...
	Teinach Bad	6 22	9	5	10	53	12	34	13	59	17	41	...	20	48	22	39	...	...
	Calw ..... *dep.*	6 35	9	14	11	8	12	40	14	8	17	51	19	45	20	54	22	46	...
	Hirsau	6 41	9	19	11	14	12	45	14	13	17	56	19	50	...	22	51	...	...
	Liebenzell Bad	6 50	9	25	11	21	12	53	14	21	18	5	20	0	21	3	22	58	...
	Pforzheim ..... *arr.*	7 29	10	1	11	56	13	11	14	53	18	41	20	35	21	25	23	26	...
	CARLSRUHE 363 *arr.*	8 51	11	50	14	3	13	46	15	59	20	18	21	48	22	12	0	41	...
	FRANKFORT 357 *arr*	11	18	14	13	18	30	16	30	18	30	23	34	23	53	2	35	6	18	...

A—From July 1st to Sept. 10th. †—Weekdays Only. ‡—Dep. 18.52 on Sundays B—Not after Sept. 30th.

RASTATT, GERNSBACH and FREUDENSTADT

EM.	CARLSRUHE ..... *dep.*	5	6	8	0	9	52	10	25	12	28	15	9	16	40	...	18	33	19	28	...
...	**Rastatt** ..... *dep.*	5	13	8	32	10	10	11	28	13	20	15	43	17	20	...	19	10	20	5	...
9½	Gernsbach	6	22	9	7	10	29	12	4	13	53	16	15	17	48	...	19	40	20	34	...
22½	Schonmunzach	7	10	10	0	11	7	12	50	14	40	17	9	...	...	18	54	20	23	21	22
28½	Klosterreichenbach...	7	42	10	24	11	28	13	24	15	2	17	39	...	...	19	25	20	49	...	...
35½	**Freudenstadt** ... *arr.*	8	20	11	0	12	3	14	1	15	38	18	21	...	...	20	4	21	23	...	...
90½	STUTTGART ..... *arr*	11	19	14	11	14	41	18	44	18	44	20	36	...	...	23	5	...	...	...	...

	STUTTGART ..... *dep.*	...	6	35	7	58	...	11	13	13	46	...	...	...	15	8	17	24	...
	Freudenstadt ... *dep.*	7	0	9	0	10	1	12	4	14	19	16	3	17	22	...	18	44	20	59	...
	Klosterreichenbach...	7	41	9	40	10	43	12	42	16	6	16	44	17	56	...	19	25	21	46	...
	Schonmunzach	8	3	10	0	11	10	13	8	15	29	17	9	18	19	...	19	46	22	9	...
	Gernsbach	8	47	10	46	12	5	14	0	16	20	18	0	...	...	18	50	20	36	...	...
	Rastatt ..... *arr.*	9	14	11	8	12	35	14	26	16	52	18	29	...	...	19	21	21	6	...	...
	CARLSRUHE ..... *arr.*	9	48	11	32	13	31	15	0	17	30	19	14	...	...	...	21	43	...	...	...

†—Weekdays only.

EUTINGEN, FREUDENSTADT and HAUSACH.

EM.	STUTTGART ..... *dep*	...	6	35	7	58	10	55	11	13	13	46	...	...	...	15	8	17	24	...	20	43	...
...	**Eutingen** ..... *dep.*	...	8	4	9	5	11	58	13	22	‡	...	...	...	17	0	20	9	...	21	58	...	...
2½	Hochdorf 367	...	8	9	...	12	5	13	29	15	4	...	...	...	17	9	20	17	...	22	5	...	...
18½	**Freudenstadt**... *arr.*	7	43	8	56	9	46	12	39	14	11	15	43	...	...	...	18	0	20	55	...	22	46	...
34	Schiltach	8	20	...	11	0	13	14	...	...	16	22	...	...	18	0	19	21	21	45	21	48	...
40	Wolfach §	8	36	...	11	16	13	27	...	...	16	38	...	...	18	16	19	36	...	22	1	...	...
42½	**Hausach** ..... *arr.*	8	44	...	11	24	13	36	...	...	16	46	...	...	18	24	19	44	...	22	8	...	...

	Hausach ..... *dep.*	5	27	7	24	9	29	...	12	23	14	24	17	10	18	53	20	52
	Wolfach §	5	37	7	45	9	49	...	12	34	14	31	17	20	19	2	21	1
	Schiltach	6	0	8	5	10	17	...	12	51	14	51	17	40	19	28	21	15
	Freudenstadt .. *dep.*	6	56	9	13	11	12	12	10	...	15	45	18	44	20	33	...	...
	Hochdorf 367 ..... *arr*	7	32	9	48	...	...	12	45	...	16	19	19	21	21	11	...	...
	Eutingen ..... *arr*	7	39	...	...	...	12	51	...	...	16	25	19	29	21	18	...	...
	STUTTGART ..... *arr*	8	46	11	19	...	14	11	...	...	18	44	20	36	23	5	...	...

*—Ex 2&3 class. Refreshment service. †—From July 1st to Sept. 10th. §—Station for Rippoldsau.

HEIDELBERG and WURZBURG.

Dist.																			
E.M.	MANNHEIM 360 *dep.*	6 35	...	8 18	9 14	9 25	12 44	16 14	17 0	18 4	20 9	20 52
—			Ex 3		Ex 3	Ex 3		P				
—	Heidelberg Hpt. *dep.*	6 56	B	8 45	9 33	9 48	13 18	16 57	17 28	18 30	20 40	21 21
19½	Eberbach	7 32	RC	9 33	A	10 19	14 16	17 48	18 1	19 19	21 24	21 52
31½	Neckarelz 369	8 12	...	10 9	10 18	10 39	15 3	18 41	18 21	19 51	21 53	22 12
51	Osterburken 369 *arr.*	8 52	9 3	11 12	RC	11 21	16 13	19 33	19 0	20 52	22 42	22† 4
70½	Königshofen ..... *arr.*	...	...	12 32	—	RC	17 19	—	...	21 55	—	SC
75½	BAD MERGENTHEIM *a.*	10*29	...	13 8	...	13* 8	17 49	...	20*13	22 47	...	Ex 3
72½	Lauda ..... *arr.*	9 52	9 36	12 39	...	12 3	17 24	...	19 41	22 1	...	23§32
93½	Wurzburg ..... *arr.*	11 4	10 22	13 53	...	12 45	18 39	...	20 21	23 12	...	0 13

		Ex 3		P				Ex 3		Ex 3		Ex 3
	Wurzburg ..... *dep.*	4§ 7	5 50	9 22	9 40	13 20	...	16 18	17 14	18 39	19 30	
	Lauda	4 53	7 16	10 6	10 41	14 46	...	17 26	18 3	19 56	20 14	
	BAD MERGENTHEIM *dep.*	SC	6 45	9*11	10 36	14 13	...	17 14	17*14	19 15	...	
	Königshofen ..... *dep.*	...	7 21	...	10 52	14 51	...	17 32	RC	19 57	B	
	Osterburken ..... *dep.*	5 46	8 33	10 51	11 46	16 0	A	18 14	18†52	21 1	20 57	
	Neckarelz	6 25	9 48	11 30	13 18	17 2	17 39	19 5	19 32	22 0	RC	
	Eberbach	6 44	10 18	11 51	13 52	17 31	...	19 31	19 51	22 26		
	Heidelberg Haupt. ... *arr.*	7 12	11 5	12 21	14 40	18 16	RC	20 9	20 22	23 6	...	
	MANNHEIM 362 ..... *arr.*	7 42	11 37	12 48	15 6	18 58	18 27	20 31	20 43	23 43	...	

A—Runs in July and August. B—Not after Sept. 30th.
P—Ex 2 & 3 Class. *—Connection via Lauda. §—Refreshment Service. RC Restaurant Car. SC—Sleeping Car 1&2 class. †—Change here.

STUTTGART, CRAILSHEIM and NURNBERG.

E.M.			Lx 2	Ex 3		Ex3	Ex 3								‡	Ex 3	
—	Stuttgart Haupt. 372 *d.*		6 23	6 50	7 47	932	11 24	11 30	1343	13 48	17 14	19 5	19 46	21 12
...	" Cannstatt 369		⋮	6 57	7 53	937	...	11 36	1348	13 55	17 20	1910	§	21 18
19½	Backnang ..... *arrv*		⋮	SC	8 40	10 3	RC	12 27	...	14 48	18 0	1940	⋮	22 9
...	Backnang ..... *dep.*		⋮	SC	8 45	10 4	...	12 31	...	14 50	18 5	1941	SC	22 10
45½	Hessenthal		SC	⋮	955	...	...	13†46	...	15†51	19 26	3029	RC	23 18
...	HALL 370		⋮	⋮	1012	...	...	14 3	...	16 20	19 48	2040	...	23 36
62½	Crailsheim 370 ..... *arrv*		⋮	9 1	1036	11 4	12 55	14 57	1537	17 36	20 50	2110	21 28	
...	BAD MERGENTHEIM *arrv*		RC	10 33	14 0	14e 8	17 8	18 17	19 53	22 53	2253	22 53	...	
76½	Dombuhl 368		⋮	9 31	1111	1125	...	16 30	⌋	19 24	—	—	...	
91½	Ansbach 364		⋮	9 55	1146	1143	13 34	17 20	—	20 0	...	...	22 26	...
118½	Nurnberg 376 ..... *arrv*		9 30	10 36	1234	1217	14 11	18 26	...	20 40	...	...	23 10	...

		Ex 3	Ex 3											Ex 3	Ex 3	Lx 2
	Nurnberg ..... *dep.*	6§15	9 22	...	1128	14 39	...	15 45	16 22	19 12	22 0	
	Ansbach	7 0	9 57	...	1252	15 28	⌐	17 13	17 0	20 0	...	
	Dombuhl	SC	10 18	...	1322	15 57	⌋	17 49	...	20 25	D	
	BAD MERGENTHEIM *d.*	5 16	8 16	816	...	13 21	15e 0	16 43	15e 0	19 1	...	
	Crailsheim 370 ... *dep.*	7 57	10 39	1042	1355	16 26	16 29	18 53	17 41	20 55	RC	
	HALL 370 ..... *dep.*	7 52	⋮	1043	—	16 33	...	20 6	...	A		
	Hessenthal	8 22	⋮	11†8	...	17† 2	...	20†46	RC	RC	SC	
	Backnang ..... *arrv*	...	⋮	1220	...	18 4	...	21 57	...	...	...	
	Backnang ..... *dep.*	RC	⋮	1235	...	18 7	...	21 58	...	...	...	
	Stuttgart Cannstatt...	...	12 19	1324	...	18 55	18 25	22 44	...	22 50	...	
	" (Haupt.) *arrv*	9 32	12 26	1331	...	19 3	18 32	22 51	19 5	22 57	0 43	

A—Sleeping Car 1 & 2 class. C—Karlsbad Express on Sun. Wed. and Fri., from June 3rd to Sept. 28th. D—Karlsbad Express on Tues., Thur. and Sat., from June 5th to Sept. 29th. P—Ex 2 & 3 Class. †—Change here. †—Weekdays only. §—Refreshment service.
e—From June 15th to Sept. 15th. RC—Restaurant Car. SC—Sleeping Car 1,2,3 class.

†—Weekdays only.

DOMBUHL and STEINACH

A—Runs in July and August.

E.M.						A							A			
—	Dombuhl 368 ..... *dep.*	6 45	...	9 52	...	11 30	12 12	12 52	...	16 30	...	19 30	21 5
18½	Rothenburg ..... *arr.*	7 37	9 45	10 49	10 58	12 18	13 0	13 36	15 30	17 18	17†40	20 15	21 56
23	Steinach ..... *arr.*	8 18	10 7	...	11 16	...	13 29	...	15 48	17 46	17 55	...	...

	Steinach ..... *dep.*	...	6 20	8 32	9†48	10 30	13 50	11 42	13 50	16 12	18 20	
	Rothenburg	5 35	8 30	8 51	10 12	10 48	14 20	12 25	15 0	18 25	18 39	
	Dombuhl ..... *arr.*	6 27	9 22	...	10 59	...	15 4	13 14	15 48	19 17	...	

GEMUNDEN and BAD KISSINGEN.

E.M.							Ex 3					
—	ASCHAFFENBURG 364 *dep.*	...	7 31	7 31	10 30	...	13 44	15 13	17 4	19 43	...
—	Gemunden 382 ..... *dep.*	6 59	8 34	9 55	12 16	13 32	15 10	16 24	18 25	20 44	...
9	Gräfendorf	7 19	8 48	10 15	12 35	13 51	15 29	A	18 44	21 3	...
20½	Hammelburg	7 42	9 9	10 38	12 59	14 12	15 51	16 53	19 6	21 26	...
28½	Euerdorf	8 6	9 28	10 58	13 19	14 34	16 10	...	19 26	21 48	...
33	Bad Kissingen 383 *arr.*	8 16	9 37	11 7	13 27	14 43	16 19	17 15	19 34	21 56	...

	Bad Kissingen ..... *dep.*	7 15	...	8 39	10 37	12 6	§	12 16	13 47	16 25	18 15	20 37	
	Euerdorf	7 26	...	8 48	10 46	12 15	Ex 3	A	13 56	16 34	18 24	20 46	
	Hammelburg	7 43	...	9 6	11 3	12 32	12 37	14 14	16 51	18 42	21 3		
	Gräfendorf	8 5	...	9 30	11 26	12 55	...	14 38	17 18	19 9	21 28		
	Gemunden ..... *arr.*	8 24	...	9 48	11 45	13 11	13 9	14 58	17 36	19 29	21 46		
	ASCHAFFENBURG 365 *arr.*	...	...	10 48	13 6	14 15	14 15	16 32	18 59	20 46	23 10		

§—From October 1st.

GEMUNDEN and SCHWEINFURT.

Dist.																			
—	Gemunden 364 ... *dep.*	4 56	9 55	13-28	15 5	20 43	...	...	...	...	...	...	
7½	Eussenheim	5 14	10 11	13 47	15 22	21 1	...	...	...	...	...	...	
14½	Mudesheim	5 33	10 26	14	2 15	37	21 17	...	...	...	...	...	...	...	...	...	...	...	...
24½	Waigolshausen	6	0 10	49	14	26	16	3	21	44	...	...	...	...	...	...	...	...	...
31½	Schweinfurt 378 *arr*	6	13	11	3	14	38	16	17	21	59	...	...	...	...	...	...	...	...
46½	KISSINGEN 383 ... *arr*	7	2	13	37	15	7	18	7	22	57	...	...	...	...	...	...	...	...

	KISSINGEN 383 ... *dep.*	23	42	5	30	11	11	15	48	...	...	...	...	...	...	...	...	...	...
	Schweinfurt ..... *dep.*	3	17	6	44	11	59	16	30	17	28	...	...	...	...	...	...	...	...
	Waigolshausen	3	34	7	2	12	15	16	45	17	44	...	...	...	...	...	...	...	...
	Mudesheim	3	58	7	27	12	38	17	6	18	10	...	...	...	...	...	...	...	...
	Eussenheim	4	13	7	43	12	51	17	20	18	26	...	...	...	...	...	...	...	...
	Gemunden 365 ... *arr.*	4	30	8	0	13	7	17	36	18	44	...	...	...	...	...	...	...	...

‡—Weekdays only.

Extra services between Stuttgart and Neckarelz

OSTERBURKEN, HEILBRONN and STUTTGART.

A—Runs until Sept. 30th.

...	BERLIN 384 ... *dep.*	20	12	...	...	...	...	...	...	...	9	5	...	11	45	...
...	ERFURT 383 *dep.*	0	3	...	...	...	...	...	...	6	15	13	11	...	15	38	...
...	WURZBURG 368 d.	4	7	...	5	50	9	22	9	40	...	13	20	17	13	...	19	30	...
Dist.		Ex 3										Ex 3				Ex 3			
E.M.	Osterburken *dep.*	5	49	...	8	30	10	52	11	50	...	...	16	37	18	45	19	8	20	59	21	10
24	Jagstfeld ... *arr.*	SC		...	9	35	11	27	12	46	...	...	17	41	RC	20	3	A	22	25		
...	NECKARELZ *dep.*	§		8	1	...	10	46	...	13	19	14	58	...	⋮	18	59	RC	22	27		
...	Jagstfeld ... *dep.*	⋮		8	23	9	36	11	28	12	51	14	6	16	51	17	45	⋮	20	4	...	22	51
31	Heilbronn { *arr*	6	37	8	34	9	56	11	42	13	11	14	27	17	2	18	6	19	27	20	23	21	41	23	3
	370 { *dep.*	6	40	8	38	10	10	11	45	14	13	15	0	17	10	18	24	19	29	20	30	21	42	23	6
49	Bietigheim { *arr.*	...		9	7	11	0	12	14	15	2	15	35	17	40	19	17	19	35	21	23	...		23	34
	372 { *dp.*	...		9	8	11	11	12	15	15	5	15†39	17	41	19	22	19	37	21	35	...			23	35
63½	STUTTGART									RC															
	Hauptbahnhof *a.*	7	35	9	33	12	0	12	41	15	45	16†	3	18	12	19	59	20	24	22	22	22	30	0	3

		Ex 3			Ex 3														
	STUTTGART																		
	Hauptbhf *dep.*	7	30	8	42	9	47	11	28	12	50	13	50	15	30	16	57	19	32	19	50	21	15
	Bietigheim { *a.*	A		9	8	10	10	11	56	13	23	14	25	16	15	17	24	20	2	20	28	21	38
	d.	RC		9	8	10	15	11	57	13	26	14	28	16	17	17	26	20	10	20	35	21	40
	Heilbronn { *a.*	8	16	9	38	10	39	12	28	14	9	15	16	17	2	17	55	20	39	21	23	22	23
	d.	8	17	9	43	10	41	12	34	14	20	15	30	17	12	18	0	20	46	21	35	22	26
	Jagstfeld ... *arr*	⋮		9	56	RC		12	49	14	41	15	51	17	34	18	13	21	7	21	52	SC	
	NECKARELZ *arr*	⋮		11	24	⋮		...		...		16	54	18	34	18	54	21	41	...		§	
	Jagstfeld ... *dep.*	⋮		9	57	⋮		14	43	...		17	36	18	14	...		⋮					
	Osterburken *arr.*	9	2	10	33	11	24	...		15	55	...		18	43	18	55	...		22	52		
	WURZBURG 368 *a.*	10	22	...		12	45	...		18	39	...		20	21	20	21	...		...		0	13
	ERFURT 383 *arr*	14	27	...		16	51	...		...		...		...		4	15	4	15	...		4	15
	BERLIN 385 ... *arr*	18	0	...		20	50	...		...		...		...		7	31	7	31	...		7	55

*—Weekdays only. †—Ex 3 class. §—Refreshment service. P—Ex 2 & 3 Class. RC—Restaurant Car. SC—Sleeping Car.

STUTTGART, TUBINGEN and HORB.

E.M.																			
—	Stuttgart 372 ..... *dep.*	6	2	7	51	10	40	12	50	14	0	14	22	17	18	18	22	19	29	20	32	23	10
14	Plochingen 372	6	48	8	18	11	7	13	14	14	24	14	56	18	3	19	9	19	49	21	14	23	35
30½	Metzingen	7	37	8	47	11	41	13	43	14	54	15	51	18	49	19	56	20	18	22	0	0	4
36	Reutlingen ..... *arr*	7	52	8	58	11	50	13	54	15	4	16	7	19	3	20	10	20	29	22	13	0	15
45	Tubingen ..... *arr*	8	13	9†12	15	4	14	7	15	18	16	38	19	25	20	35	20	43	22	40	0	29	
53½	Bad Niedernau	...		9	47	12	28	—	15	38	18	39	20	20	—	—	—	—	6	27			
64	Horb ..... *arr*	9	4	10	5	12	53	...	15	58	19	5	20	48	...	...	...	...	6	55			
...	IMMENDINGEN 367 *arr*	11	4	11	4	15	52	...	17	44	21	39	...	...	...	...	...	...	10	31			

		Ex 3																	
	IMMENDINGEN 367 ..... *dep.*	...	5	28	8	58	...	11	17	...	13	53	13	53	...	...	...
	Horb ..... *dep.*	...	9	20	11	25	13	20	...	16	58	16	58	19	50	...	...
	Bad Niedernau	...	9	47	11	45	13	46	...	17	21	17	21	...		...	...
	Tubingen ..... *dep*	8	27	10	20	12	16	12	23	14	24	15	29	17	62	18	10	20	23	21	45
	Reutlingen	8	41	10	42	12	30	12	51	14	40	15	43	18	7	18	40	20	39	22	9
	Metzingen	8	53	10	55	12	41	13	7	14	57	15	53	18	19	18	56	20	50	22	25
	Plochingen	9	16	11	35	13	9	13	48	15	35	16	17	18	44	19	37	21	18	23†	11
	Stuttgart ..... *arrv*	9	37	12	7	13	34	14	24	16	5	16	42	19	9	20	7	21	43	23	36

P—Ex 2 & 3 Class. †—Change here. ‡—Weekdays only

ULM, SIGMARINGEN and IMMENDINGEN.

E.M.				A															
—	Ulm 370, 372 ..... *dep.*	5	57	11	10	11	20	15	14	16	25	21	8	...	...	...	...
14	Schelklingen	6	34	11	34	11	54	...	17	9	21	50	...	...	...	...	...
21	Ehingen	6	57	11	45	12	12	15	46	17	34	22	9	...	...	...	...
41	Riedlingen	7	50	12	12	13	4	16	14	18	30	22	51	...	...	...	...
48	Herbertingen	8	57	...		13	21	16	25	18	44	23	7	...	...	...	...
51½	Mengen	8	24	12	28	13	35	16	32	19	0	23	24	...	...	...	...
58	Sigmaringen	8	42	12	38	13	52	16	43	19	16	23	42	...	...	...	...
73	Beuron	9	28	13	6	14	42	17	15	20	27	—	—	...	...	...	...
84	Tuttlingen 367 ..... *arr*	9	57	13	23	15	10	17	32	20	55	...	...	...	...	...	...
90	Immendingen ..... *arr*	10	31	13	35	15	52	17	44	21	39	...	...	...	...	...	...

	Immendingen 367 ... *dep.*	6	42	9	57	11	17	13	53	16	31	17	13	19	54	...	...
	Tuttlingen ..... *dep.*	7	3	10	15	11	29	14	12	16	57	17	55	20	20	...	...
	Beuron	7	33	10	43	11	48	14	44	17	17	18	20	20	53	...	...
	Sigmaringen	8	6	11	15	12	15	15	19	17	43	19	5	21	27	...	...
	Mengen	8	27	11	46	12	28	15	45	17	56	19	43	—	—	...	...
	Herbertingen	8	31	11	53	12	35	15	51	18	2	19	49	...	...	...	...
	Riedlingen	8	50	12	17	12	51	16	17	18	15	20	12	...	...	...	...
	Ehingen	9	32	13	34	13	22	17	15	18	42	10	55	...	...	...	...
	Schelklingen	9	46	—	—	17	39	—	—	21	13	...	...	...	...	...	...
	Ulm	10	13	...		13	52	18	13	19	14	21	47	...	...	...	...

A—Not after Sept. 30th. †—On Sundays dep. 15.24. §—3rd Class only.

SC—Sleeping Car 1 & 2 Class.

STUTTGART and NORDLINGEN.

E.M.				Ex 3															
	Stuttgart Haupt. 372 *dep.*	4	45	6	50	8	18	10	48	13	43	14	25	17	29	18	51	20	16	23	10
24	" Cannstatt 372	4	51	6	57	8	24	10	54	13	48	14	31	17	35	18	57	20	22	13	16
8	Waiblingen	5	9	RC		8	41	11	9	14	1	14	49	17	51	19	14	20	36	23	33
19	Schorndorf	5	41	7	25	9	8	11	38	14	17	15	17	18	24	19	58	20	53	0	36
27	Lorch	6	4	SC		9	28	12	2	...		15	41	18	48	20	24	21	7	0	26
32	Gmund	6	17	7	47	9	39	12	16	14	37	15	57	19	4	20	37	21	17	0	36
47	Aalen 370 ..... *arr*	7	0	8	19	10	18	12	57	15	2	16	38	19	47	21	18	21‡45			
...	CRAILSHEIM 370 ..... *arr*	8	6	9	1	11	28	15	7	15	37	18	14	21	21	—	—	...	...
51½	Goldshofe	7	34	⋮		10	47	14	5	⋮		17	31	§		...	22	5	...
71½	Nordlingen ..... *arrv*	8	28	⋮		11	40	14	56	⋮		18	26	...		...	22	57	...
	NURNBERG ..... *arrv*	11	54	10	36	16	0	19	42	17	15	22	22	23	10	...	...	...	...

	NURNBERG ..... *dep.*	...	6	15	9	22	5	25	7	32	14	39	...	13	35	19	12
	Nordlingen ..... *dep.*	5†	4	§	⋮		9	40	12	19	⋮		15	54	19	28	RC		
	Goldshofe	6†	0	...	⋮		10	34	13	11	⋮		16	49	20	28	—		
	CRAILSHEIM 370 *dep.*	5†	0	7	54	10	39	9	17	12	8	16	29	15	57	19	46	20	55
	Aalen ..... *dep.*	6‡18		8	32	11	13	11	30	14	3	17	10	17	20	21	6	21	40
	Gmund	6	41	9	4	11	37	12	7	14	42	17	35	17	57	21	40	22	4
	Lorch	...		9	14	...		12	19	14	50	...		18	9	21	50	SC	
	Schorndorf	7	1	9	33	11	57	12	40	15	14	17	56	18	34	22	29	22	24
	Waiblingen	7	20	10	1	...		13	23	15	43	18	15	19	0	23	0	...	
	Stuttgart Cannstatt...	7	31	10	12	12	20	13	37	15	57	18	25	19	15	23	14	22	50
	" (Haupt.) *arrv*	7	38	10	19	12	26	13	42	16	3	18	32	19	35	23	21	22	57

‡—Change at Aalen.

P—Ex 2 & 3 Class. †—Weekdays only. §—Refreshment service. *,*—For other trains between Stuttgart and Nurnberg see page 368.

ULM, AALEN, CRAILSHEIM and MERGENTHEIM.

Dist					Ex 3	A													Ex 3
	Ulm 371 372	*dep.*	4 57	7 15	...	8 13	11 5	11 55	...	15 18	17 36	19 36	21 11						
23½	Giengen	*dep.*	5 58	7 47	SC	9 16	...	12 53	...	16 12	18 38	20	22 8						
30½	Heidenheim	*dep.*	6 24	7 57	RC	9 41	11 47	13 15	...	16 37	19 5	20	22 33						
44	Aalen	*arr.*	7 1	8 18	...	10	9 12	6 13	2 52	...	17	5 19	20	43	23				
...	Normlingen 368	*arr.*	8 28	11 40	)	11 40	...	14 56	...	18 26	...	22 57	...						
...	Aalen	*dep.*	8 22	10	20	12	7	14	1 15	4	17	12	19	53	20	45			
12	Goldshöfe 369		7	6				14	17		17	28	20	6					
24	Ellwangen	*arr.*	7	32	...	8	41	10	57	12	22	14	32	15	17	14	20	21	21
28	Crailsheim	*arr.*	7	6	...	8	11	10	28	12	42	15	7	15	37	15	14	20	53
...	Crailsheim 368	*arr.*	10	35	...	10	36	13	8	14	11	17	15	17	15	20	40		23
70	Crailsheim	*dep.*						12	20	13		16	45						
75½	Roth am See							12	28	13		16	53						
81½	Blaufelden							12	46	13	26	16	16	4					
97	Wekersheim							13	2	13	42	15	29	16	19				
104½	Mergentheim	*arr.*						13	20	13	58	15	47	16	37				
...	Würzburg	*arr.*						16	5	16	14	18	30	18	30				

A—From June 15th to Sept. 15th. P—Ex 2&3 Class. ‖—Refreshment service. RC—Restaurant Car. SC—Sleeping Car 1&2 cl.

HEILBRONN, HALL and CRAILSHEIM.

Dist				Ex 3	Ex 3	Ex 3														Ex 3
	Heilbronn 369	*dep.*	6 20	8 43	...	10 52	RC	12 17	14 56	18 30	...	20 47	22 39	Crailsheim 370	*dep.*	6 51	7 57	9 25	10 42	11 33	13	2 15	19 15	20 16	21 37	1 36
5	Weinsberg		6 33	8 53	...	...		12 32	15	8	18	46	...	21	0	23	47	Eckartshausen		7 7	§	9 40	11	47	13	17	15	33	A	18	54	RC	19	9	21	47	
17	Oehringen		7 8	9 13	...	A		13	13	15	48	19	24	21	39	23	23	Heilbronn	*arr.*	7 34	8 21	10	3	11	44	16	11	11	RC	19	54		19	36			
25	Waldenberg		7 30	9 32				13	36	16	9	19	44	RC	22	0		Stuttgart 368	*arr.*	9 32	10	33	11	33	31				17	19	3	RC	19	3	5	22	51	
33½	Hall		7 50	9 46		11 43		14	0	16	31	20	4	22	19			Hall		8 33													
38	Hessental		8	10			RC	14	15	16	51	20	21					Waldenburg		8 58									16	43			20	20	22	26	
48½	Eckartshausen		8 37		...			14	45	17	23			SC				Oehringen		9 13									17	0			20	39	23	35	
55	Crailsheim 368	*arr.*	8 49	10	36	11	4	15	3	17	36	20	50	21	28			Weinsberg		9 42									17	38			21	14	23	56	
	Würzburg	*arr.*	12	48		14	58	18	30			23	12					Heilbronn	*arr.*	9 52									17	49	17	1	18	12			

A—From July 1st to Aug. 31st. P—Ex 2&3 Class. *—Dep. 1823 on Sundays. ‡—Weekdays only. §—Refreshment service.

ULM and FRIEDRICHSHAFEN.

A—From June 15th to Sept. 15th.

Dist				Ex 3	Ex 3	Ex 3									A								Ex 3	Ex 3	A
	Ulm 372	*dep.*	4 9	6 10	8 45	8 13	9 37	12	21	15	20	16	28	17	37	19	34	20	3	21	8
7	Lauphlem		4 40	6 46	9 13	§		13		4		16	55	18	11			20	38	21	27
20½	Biberach 366		5	7 10	9 34	8 40	10	4	13	33	15	47	19	13	18	35	20	2	21	121	40
26	Schussenried		5 40	7 52	10			14	11		16	46	19	14				21	36		
30	Aulendorf	*arr.*	5 56	8 8	10	9 17	10	14	25		17	1	19	25				21	42	22	1
		dep.	6	8 11	10	9 20	10	14	35	16	24	17	34	19	54	20	40	22	27	23	23
53	Friedrichshafen		6 37	8 41	10	9 50	11	15	5	16	54	18	4	20	20	21	6	22	57	23	53
64½	Bahnhof																				
65	Hafen	*arr.*	7 16	9 11	11	12	9	32	10	59	15	28	16	30	17	57	20	27	20	56	22	56	22	37	
		arr.	7 23	9 17	11	17	9	37	11	5	15	34	16	47	18	9	20	33	21	1					

P—Ex 2&3 class. †—3rd class only. ‡—Weekdays only. §—Refreshment service. RC—Restaurant Car. SC—Sleeping Car. 1&2 class.

FRIEDRICHSHAFEN and LINDAU.

Dist				Ex 3																				
	Friedrichshafen																							
—	Hafen 370	*dep.*	...	8 18	9 46	10 36	12	55	13	30	15	20	16	37	17	20	19	40	21	24
½	Bahnhof						6	13	6	58	15	40	16	50	17	49	19	57	21	33
6	Langenargen	*dep.*	6 50	9	10	10	44	11	36	13	54	16	34	18	19	17	15	18	36	20	39	22	17
15½	Lindau Bhof 375	*arr.*	6 30	8	40	...	A	13	2	14	6	15	53	...	...	18	3	20	9	21	48
		arr.	6 50	9	10	10	44	11	36	13	54	16	34	16	19	17	15	18	36	20	39	22	17

A—From June 15th to Sept. 16th. P—Ex 2&3 class.

Dist																								
	Lindau Bahnhof	*dep.*	...	5	18	41	20	20	22	0
	Langenargen		...	5	37	42	20	57	22	27
	Friedrichshafen									
	Bahnhof	*arr.*	6 45	8	16	31	12	53	14	47	15	25	17	22	18	31	19	24	21	6	22	40
	Hafen	*arr.*	7 23	8	35	51	14	57	15	34	16	10	17	58	19	10	20	10	21	45	23	3

‡—Weekdays only. §—From June 15th to Sept. 10th.

MUNICH and SIMBACH.

E.M.																								
—	Munich—																							
3	Hauptbhf 372	*dep.*	4	3	8	53	12	22	16	33	17	20	20	15										
6	Sudbhf	*dep.*	4	11	9	0	12	30	16	41	...		20	23										
19	Ostbhf	*dep.*	4	23	9	8	12	39	16	49	17	31	20	31										
30	Schwaben		4	56	9	30	13	10	17	16	17	46	20	54										
35½	Thann Matzbach		5	23	9	53	13	32	17	34	...		21	15										
48	Dorfen		5	36	10	3	13	43	17	46	18	8	21	26										
53	Ampfing		6	3	10	29	14	10	18	13	18	26	21	54										
61	Muhldorf	*arr.*	6	14	10	40	14	21	18	24	18	35	22	5										
77	Neuötting		6	50	11	15	15	3	19	0	19	4	...											
	Simbach	*arr.*	7	22	11	52	15	38	19	42	...		...											

	Simbach	*dep.*	...	5	22	9	52	13	43	17	27	...		...
	Neuötting		...	6	0	10	26	14	16	18	11			...
	Muhldorf	*arr.*	6	24	6	17	10	42	14	31	18	31	18	50	...
	Ampfing		6	33	6	47	11	11	14	59	19	14	19	0	...
	Dorfen		6	53	7	23	11	44	15	28	19	45	19	18	...
	Thann Matzbach		7	2	7	39	11	55	15	39	19	57	19	28	...
	Schwaben		7	21	8	9	12	23	16	6	20	24	19	41	...
	Munich— Ost	*arr.*	7	39	8	45	12	44	16	29	20	50	20	0	...
	Munich— Südbhf	*arr.*	7	45	8	54	12	54	16	38	20	59	...		...
	Munich— Hauptbf	*ar.*	7	55	9	5	13	5	16	48	21	10	20	11	...

ULM and KEMPTEN

E.M.																								
—	Ulm 372	*dep.*	5	44	9	35	11	8	11	13	13	16	25	18	§	0	20	12
2	Neu Ulm 373		5	47	9	41	11	15	13	19	16	31	18	5	20	18
8	Senden		6	4	9	54	11	26	13	36	16	42	18	15	20	30
22	Kellmunz		6	46	10	39	11	52	14	12	17	20	18	43	21	2
33	Memmingen		7	20	11	4	12	10	14	38	17	47	19	0	21	24
41	Gronenbach		7	56	11	32	...		15	29	18	21	19	15	21	41
55	Kempten 375	*arr.*	8	35	12	8	12	52	16	1	18	56	19	47	22	11

	Kempten	*dep.*	4	34	8	8	9	18	13	20	16	2	17	12	¶		20	5
	Gronenbach		5	3	8	38	9	40	13	53	...		17	44	19	33	21	27
	Memmingen		5	18	8	54	9	53	14	10	16	34	18	0	19	54	21	43
	Kellmunz		5	46	9	33	10	10	14	50	...		18	32	...		22	18
	Senden		6	24	10	9	10	35	15	34	...		19	8	20	30	22	54
	Neu Ulm		6	40	10	27	10	46	15	51	...		19	24	20	42	23	9
	Ulm	*arr.*	6	43	10	32	10	52	15	56	17	28	19	27	20	48	23	13

‡—From June 16th to Sept. 17th. §—From June 15th to Sept. 15th. ¶—Not after Sept. 30th

GARMISCH-PARTENKIRCHEN and KEMPTEN.

E.M.																								
—	Garmisch- Partenk'n	*dep.*	7	52	...	10	55	...	15	8	18	0	...	20	2
8	Griesen		8	20	...	11	24	...	15	37	18	28	...	20	33
15½	Lermoos		8	52	...	11	57	...	16	9	19	1	‡	21	4
28	Reutte	*arr.*	9	36		12	39	‡	16	51	19	47	‡	21	45
		dep.			10	0		13	30	16	54		19	50										
39	Pfronten-Ried		8	6	10	52	...	14	16	17	41	...	20	36	...
43½	Nesselwang		8	23	11	12	...	14	30	18	0	...	20	54	...
53	Jodbad Sulzbrunn		9	4	11	53	...	15	5	18	41	...	21	36	...
58½	Kempten	*arr.*	9	26	12	17	...	15	24	19	5	...	21	59	...

	Kempten 371	*dep.*	...	4*	35	7	3	11	†	0	13	14	16	†	8	...	20	16
	Jodbad Sulzbrunn		...	5	3	7	33	11	24	13	43	16	36		...		20	44
	Nesselwang		...	5	53	8	25	12	6	14	32	17	22		...		21	30
	Pfronten-Ried		...	6	10	8	42	12	21	14	52	17	40		...		21	46
	Reutte	*arr.*	...	6*	55	9	28	13	†	5	15	40	18	30		...			
		dep.	6	27	15	10	7	13	57	17	10				18	†	50	...	
	Lermoos		6	47	‡	59	10	52	14	36	17	55		...	19	†	34	...	
	Griesen		7	18	8	28	11	24	15	8	18	29		...	20	3	...		
	Garmisch	*arr.*	7	45	‡	55	11	50	15	35	18	55		...	20	27	...		

*—From July 1st to Sept. 2nd daily, otherwise on Suns. only. §—From May 31st to Sept. 30th.
‡—From May 31st to Sept. 16th daily, otherwise on Suns. only.

PFORZHEIM and WILDBAD.

Extra Sunday Services.

E.M.																								
—	CARLSRUHE 362	*dep.*	5	18	7	6	8	3	9	16	10	6	13	18	14	53	14	28	16	55	16	55	18	40
7	Pforzheim	*dep.*	6	42	8	0	8	59	10	29	12	15	14	28	15	47	16	48	‡	29	18	30	19	‡
11	Neuenburg		7	2	8	19	9	17	10	46	12	33	14	49	15	59	17	15	18	0	19	0	20	6
14	Höfen		7	17	8	38	9	31	10	57	12	48	15	4	...		17	27	18	13	19	14	20	21
	Wildbad	*arr.*	7	28	8	49	9	43	11	8	13	0	15	16	16	14	17	39	18	23	19	25	20	32

	Wildbad	*dep.*	5‡	46	6‡	55	8	20	9	15	11	25	12	42	13	19	15	23	16	28	18	2	19	5
	Höfen		5	54	7	4	8	28	9	23	11	33	...		13	29	15	31	16	33	18	12	19	14
	Neuenburg		6	13	7	17	8	36	9	35	11	46	12	56	13	42	15	43	16	47	18	23	19	26
	Pforzheim	*arr.*	6	34	7	39	8	50	9	52	12	4	13	7	13	58	16	1	17	7	18	41	19	44
	CARLSRUHE 363	*arr.*	7	40	8	51	9	23	10	45	14	3	13	46	14	31	17	21	18	12	20	18	21	48

	Wildbad	*dep.*	...	...	...	...	...	...	...	...	...	...	...	...	...	...	...	...	...	...	...	...	...	...
	Höfen		...	...	...	...	...	...	...	...	...	...	...	...	...	...	...	...	...	...	...	...	...	...
	Neuenburg		...	...	...	...	...	...	...	...	...	...	...	...	...	...	...	...	...	...	...	...	...	...
	Pforzheim	*arr.*	...	...	...	...	...	...	...	...	...	...	...	...	...	...	...	...	...	...	...	...	...	...
	CARLSRUHE 363	*arr.*	...	...	...	...	...	...	...	...	...	...	...	...	...	...	...	...	...	...	...	...	...	...

A—From July 1st to Sept. 10th. *—Dep. 17.16 on Sun. †—On Sundays only. ‡—Weekdays only.
§—Not on Sat. or Sun. ¶—Daily from July 1st to Sept. 10th, otherwise on Sundays only.

GARMISCH-PARTENKIRCHEN, RIESSERSEE, EIBSEE and ZUGSPITZGIPFEL.

	Garmisch- Partenk'n	*dep.*	7	50	9	20	11	0	13	10	16	43	18	8	19	2
	Riessersee		7	54	9	24	11	4	13	14	16	47	18	12	19	6
	Grainau- Badersee	*arr.*	8	9	9	39	11	19	13	29	17	2	18	27	19	21
		dep.	8	12	9	43	11	23	13	c32	17	†10				
	Eibsee	*arr.*	8	28	9	59	11	39	13	c48	17	†26	...		...	
	H. Schneefernerhaus		9	†32	11	3	12	42	14	c57	18	†32	...		...	
	Zugspitzgipfel	*arr.*	...		...		...		...		...		...		...	

	Zugspitzgipfel	*dep.*	...		...		...		...		...		...		...	
	Schneefernerhaus		...		...		...		...		...		...		...	
	Eibsee		...		...		11	52	14	38	16	51	18	15	19	1
	Grainau-B.	*arr.*	...		...		12	8	14	54	17	7	18	31	19	21
		dep.	8	17	9	43	12	12	14	57	17	10	18	36	19	24
	Riessersee		8	31	9	57	12	26	15	11	17	24	18	49	19	38
	Garmisch-Pn	*arr.*	8	38	10	1	12	30	15	15	17	28	18	53	19	42

Extra	Grainau	*dep.*	7	9	13	33	...																	
	Grainau	*arr.*	8	59	14	54	20	5																
	Eibsee	*arr.*	9	18	15	13	...																	
	Garmisch	*arr.*	7	27	13	51	...																	

Service between Schneefernerhaus and Zugspitzgipfel every 30 minutes from 9.0 to 17.0.

c—From May 31st to Sept. 2nd in fine weather. *n*—From June 15th to Sept. 10th.
†—In fine weather only. ‡—Runs on Saturdays only.

BRUCHSAL, BIETIGHEIM, STUTTGART, ULM, and MUNICH.

| Dist. | | |

MUNICH and SALZBURG.

| Dist. | | |

RC—Restaurant Car. **WURZBURG, NURNBERG, REGENSBURG and PASSAU (VIENNA).** SC—Sleeping Car 1 & 2 cl

Dist.																									
	COLOGNE 340, 344 *dep.*	19	2	22	57	...		1	39	2	55	...		...		12	5	15	5	...					
E.M.	FRANKFORT 364 *dep.*	23	20	1	56	...		5	0	6	43	10	5	...		15	8	18	58	...					
		P						Lx 2		Hx 3						Ex 3									
—	Wurzburg ..... *dep.*	2	5	4	20	8	18	7	0	9	21	12	50	14	30	17	12	21	21	21	34				
5	Rottendorf	...		4	35	8	31	...		...		*x*		14	44	RC				21	47				
14½	Kitzingen	2	31	5	2	8	57	RC		9	52	13	11	15	11	17	40	21	47	22	11				
17½	Mainbernheim.....	...		5	10	9	5	O		...		...		15	19	...		N		22	19				
21½	Mkt. Einersheim	A		5	24	9	19	...		RC		...		15	31	...				22	32				
28½	Mkt. Bibart	SC		5	40	9	37	...		...		13	31	15	50	...		RC		22	48				
33½	Langenfeld	...		5	50	9	46	...		...		...		16	0	...		...		23	57				
38	Neustadt-a-A.	...		6	4	10	1	SC		...		13	45	16	12	18	15	22	23	23	9				
44	Emskirchen	...		6	21	10	14	...		...		...		16	26	...		...		23	43				
53	Siegelsdorf	...		6	43	10	35	...		...		...		16	47	...		...		23	43				
59	Furth 378 ..... { *arr.*	3	38	7	1	10	52	...		11	0	14	10	17	0	18	52	22	55	23	58				
	{ *dep.*	5	40	7	2	10	52	...		11	1	14	13	17	2	18	54	22	57	23	59				
63½	Nurnberg Haupt *arr.*	3	50	7	16	11	5	8	31	11	14	14	21	17	15	19	6	23	8	0	11				
121½	BAYREUTH 376 *arr.*	9	55	9	55	...		13	0	13	0	15	45	20	6	23	15	0	55	...					
157½	EGER 376 *arr.*	12	58	12	58	...		12e	0	14	0	17	17	—		2	26	2	26	...					
193	KARLSBAD 397 *arr.*	14	39	14	39	...		13e	10	15	23	18	50	...		4	10	4	10	...					
...	Nurnberg Hauptbhf ...*dep.*	6	50	9	4			8	38	11	28	13	35	16	48	19	21	...		...					
71	Feucht	...		9	27			...		...		13	51	17	11	...		...		...					
86	Neumarkt-i-O.	7	27	10	11			O		12	9	14	36	17	53	20	3								
92½	Deining ..... *dep.*	...		10	23			O		...		14	47	18	4	...		...							
103½	Parsberg.....	7	54	10	47			...		...		15	11	18	27	SC									
114	Laaber	...		11	10			...		...		15	34	18	50	...									
124	Prüfening	...		11	34			...		...		16	0	19	13	...									
126	Regensburg ..... *arr.*	8	27	11	41			10	1	13	5	16	3	19	18	21	10	...							
	377 { *dep.*	8	35	12	11			10	2	13	16	16	54	21	52	21	15								
131	Obertraubling	...		12	23			...		...		17	6	22	4	...									
141½	Sünching	...		12	53			...		...		17	30	22	29	SC									
145¾	Radldorf	...		13	2			...		...		17	39	22	36	...									
151½	Straubing..... { *arr.*	9	12	13	13			...		13	48	17	49	22	47	21	44								
	{ *dep.*	9	13	13	23			...		13	49	17	52	22	53	21	45								
156½	Strasskirchen	...		13	36			...		...		18	7	23	10	...									
166	Plattling ..... { *arr.*	9	36	13	53			...		14	9	18	22	23	26	22	6								
	{ *dep.*	9	44	14	24			...		14	10	18	36	23	41	22	8								
186	Vilshofen	10	18	15	4			...		...		19	21	0	22	...									
199	Passau ¶ ..... *arr.*	10	41	15	37			...		11	32	15	0	19	52	0	53	23	0	...		4	35		
283	VIENNA 410 ..... *arr.*	20	10	...		...		16	25	20	10	...		6	30	6	30	...		9	15				

NOTE.—Roughly calculated, 8 km. = 5 miles.

VIENNA 411 ..... *dep.*	...		...		22	55	...		21	20	2	30	9	40	9	40	14	25	9	40	19	10		
					Hx 3								Ex 3				Lx 2						Ex 3	
Passau ¶ ..... *dep.*	...		4	19	6	14	6	25	9	15	12	55	15	10	16	44	19	25	18	35	23	52		
Vilshofen	...		4	48	6	38	6	49	9	47	13	26	RC		17	18	RC		19	0	...			
Plattling ... { *arr.*	...		5	2	7	6	7	21	10	27	14	7	15	56	18	1	...		19	33	...			
{ *dep.*	...		5	40	7	8	...		10	50	14	22	15	57	18	19	...		19	37	...			
Strasskirchen	...		5	56	SC		...		11	8	14	38	...		18	35	...		...		...			
Straubing ... { *arr.*	...		6	11	7	30	...		11	25	14	54	16	18	18	51	...		20	0	...			
{ *dep.*	...		6	12	7	31	...		11	40	14	56	16	19	19	1	SC		20	2	SC			
Radldorf	...		6	23	...		...		11	52	15	7	...		19	12	...		...		...			
Sünching	...		6	32	RC		...		12	2	15	16	...		19	21	...		...		...			
Obertraubling	...		7	0	...		...		12	29	15	39	...		19	48	...		...		...			
Regensburg { *arr.*	...		7	9	8	11	...		12	42	15	50	16	59	20	0	20	55	20	42	1	28		
{ *dep.*	...		4	32	10	18	8	19	...		14	25	18	43	17	10	20	59	21	3				
Prüfening	...		4	35	10	25	...		...		14	31	18	46	...		...		...					
Laaber	...		4	57	10	55	...		...		15	2	19	13	...		...		21	26				
Parsberg	...		5	17	11	23	...		...		15	29	19	38	...		...		21	47				
Deining	...		5	41	11	49	...		...		15	54	20	2	...		...		...					
Neumarkt	...		5	55	12	4	9	26	...		16	11	20	19	18	12	...		22	15				
Feucht	...		6	34	12	50	...		...		16	51	21	3	...		...		...					
Nurnberg H. ..... *arr.*	...		6	53	13	10	10	7	...		17	10	21	25	18	49	...		22	19	22	50		
KARLSBAD 397 *dep.*	...		...		3	27	21	45	9	26	...		...		14	847	...		18	27	...		17	20
EGER 376..... *dep.*	...		...		6	46	4	23	10	47	...		...		16	7	...		19	44	...		19	21
BAYREUTH 376 *dep.*	4	38	...		10	4	5	45	12	40	...		...		17	20	...		17	20	...		21	13
Nurnberg—					Ex 3										Ex 3								P	
Haupt ..... *dep.*	7	15	7	56	13	42	10	26	15	14	19	25	...		19	10	...		22	27	...		2	0
Furth ..... { *arr.*	7	25	8	10	13	54	10	39	15	20	19	40	...		19	21	...		...		...		2	10
{ *dep.*	7	27	8	12	13	56	10	39	15	23	19	44	...		19	23	...		...		...		2	11
Siegelsdorf			8	27	14	12	...		...		19	59	...										Ä	
Emskirchen			8	50	14	38	RC		...		20	22	...										3	16
Neustadt			9	5	14	53	11	16	15	52	20	39	...										3	45
Langenfeld			9	16	15	1	...		...		20	47	...										4	56
Mkt. Bibart			9	26	15	13	...		16	6	20	58	...										6	56
Mkt. Einersheim			9	42	15	27	...		...		21	15	...										11	0
Mainbernheim			9	54	15	41	...		...		21	28	...											
Kitzingen			10	8	15	49	11	51	16	27	21	39	...											
Rottendorf			10	35	16	16	...		22	5	...		...											
Wurzburg ..... *arr.*			10	44	16	27	12	20	16	50	22	15	...											
FRANKFORT 365			11	34	14	21	19	25	14	15	19	25	...		...									
COLOGNE 342, 346 *arr.*			15	27	18	35	23	47	17	52	23	47	...		...									

A—Thro' cars between Norddeich and Munich, see pp. 378-9. N—Thro' cars Amsterdam-Nurnberg and *vice versa*. O—Ostend-Vienna Express on Sun Wed. and Fri. V—Vienna-Ostend Express on Tues., Thurs. and Sat. *x*—Refreshment Service. *—Cologne, Deutz ¶—Customs Examination

SC—Sleeping Car. 1 & 2 class **NURNBERG, BAYREUTH and EGER.** RC—Restaurant Car.

Dist.	STUTTGART 368	...	Hx 3	6	23	...		6	50	9	32	9	32	11	24	11	24	13	43	13	48	19	46		
E.M.						Lx 2			Ex 3	Ex 3			Ex 3										Ex 3		
—	Nurnberg H. *dp*	7	25	8	54	9	45	10	13	11h	24	12	49	12c	55	14	27	14	37	17	46	20c	50	23c	35
46	Schnabelwaid *ar*	9	20	D		...	A	12	5	12	27	RC		14	21	E		16	41	19	39	22	46	0	35
58	BAYREUTH ...*ar*	9	55	10	25	13	0	13	0	14	8	14	41	15	45	17	17	20	6	23	15	0	55		
58	Kirchenlaibach...	10	14			RC		...		12	43	14	53	RC		18	14					1	2		
77	Markt redwitz 377	12	15	...		...		13	23	...		18	12	16	45	20	45	...				1	48		
94	Eger 388 .....*ar*	12	58	...		12	0	14	0	...		18	53	17	17	21	28	...				2	26		
126¼	KARLSBAD 397...	14	39	...		13	10	...		15c	33	...		21	15	18	50	23	c	...		4	10		

A—Karlsbad Exp. on Sun. Wed & Fri. from June 3rd to Sept. 28th. B—Karlsbad Exp. on Tues., Thurs. & Sat. from June 5th to Sept. 29th.
D—From July 2nd to Aug. 30th. E—Not after Sept. 30th. G—From July 24th to Aug. 24th. P—Express. 2nd and 3rd class. †—Restaurant Car attached. $—Sleeping Car. 1&2 cl. *c*—Change at Schnabelwaid for Eger. *s*—Dep. 7.54 on Suns. *n*—Arr. 17.31 from Oct. 1st.
s—Dep. 13.14 from Oct. 1st. *x*—Refreshment service.

HOF, REGENSBURG and MUNICH.

| Dist. | | | | | | | | | | | | | | | | | | |

HOF, BAMBERG, NURNBERG and MUNICH.

RC—Restaurant Car. SC—Sleeping Car.

Dist.																																
E.M.	LEIPZIG 388 ..... dep.	...	...	...	...	...	23 52	...	23 52	...	...	...	...	...	...	...	6 49	...	...	...	...	9 21	11 21	...	...	12 50	15 41
	DRESDEN 389 ..... dep.	...	...	...	...	...	22 46	...	22 46	...	...	...	...	...	...	...	3 55	...	...	...	...	7 52	10 29	...	...	9 23	14 29
		Mx 3		Ex 3	Ex 2	Ex 3	Ex 3	Ex 3	P					P	Ex 2			Ex 2	Ex 3	Ex 3		Ex 3	3 cl.	Ex 3		Ex 3
—	Hof ..... dep.	From Frankfort dep. 28.20	...	...	...	...	3 16	...	4 7	...	...	...	...	...	...	...	10 44	...	...	...	...	14 7	14 40	...	...	18 18	18 45
3½	Oberkotzau 388..... dep.		...	...	...	...	...	...	4 15	...	...	...	...	...	...	...	...	...	...	...	...	14 16	...	...	...	18 29	E
32½	Neuenmarkt ..... arr.		...	...	...	...	4 11	...	5 16	...	...	...	...	...	...	...	11 53	...	...	...	...	15 27	15 53	...	...	19 38	19 45
...	BAYREUTH ..... arr.		...	...	...	...	4 36	...	7 42	...	...	7 42	9 39	...	...	...	12 36	...	...	...	...	16 20	...	...	...	20 32	20 11
...	Neuenmarkt ..... arr.		...	...	...	...	...	...	5 22	...	...	6 54	9 4	...	...	...	11 59	...	...	...	...	15 42	...	...	...	19 49	...
40½	Kulmbach		...	...	...	...	...	...	5 35	...	...	7 13	9 24	...	...	...	12 14	...	...	...	...	16 2	RC	17 13	...	20 9	RC
54	Hochstadt		...	...	...	...	...	...	5 55	...	...	7 42	9 55	...	RC	...	12 36	...	...	...	...	16 33	...	17 41	E	20 40	...
59½	Lichtenfels..... arr.		...	...	...	D	...	B	6 9	...	...	7 54	10 12	...	...	...	12 45	...	...	...	RC	16 45	...	17 54	...	20 53	...
...	BERLIN 383, 388 ...dep.		...	20 56	22 20	22 48	...	22 10	21 32	...	...	...	...	0 10	8 9	9 56	0 10	...	...	...	11 33	6 50	...	...	14 15	9 5	...
...	Lichtenfels..... dep.		2 8	...		G		§	6 12	5 40	...	8 4	10 20	11§40	M		13 0	14 35	...		17 28	16 58		18 25	20 30	21 14	
79	Bamberg ..... arr.	SC	2 38	3 20		4 55		5 1	6 38	6 30		8 48	11 10	12 8	14 1		13 30	15 25	...		17 50	17 45		19 21	20 53	22 2	
141½	WURZBURG 378 ...arr.		7 20	7 20	SC				8 39			13 4		15 53	...		21 9	...		RC						...	23 51	
...	Bamberg ..... dep.		2 42	3 22		4 57		5 2		6 46	8 56	10 10	...	12 17	14 2							15 43		17 52				
103½	Erlangen.....		3 25	3 49	H	§			...	7 47	9 26	11 17	...	12 51	...							16 5		18 19	...	19 30	20 39	20 55	23 20	
113	Furth 376		3 45	4 3		§			5 47	...	8 3	9 40	11 44	...	13 6	...						17 11		18 32	...	21 5	...	0 37	
118	Nurnberg ..... { arr.		3 56	4 15	§ 3	5 54	5 55	6 0	...	8 20	9 52	12 0	...	13 20	14 45	16 16	...					17 27		18 43	...	21 50	0 52	21 39
	dep.	4 0	4 6	4 25	5 13			6 15	7 32		9 58	12 50	...	13 35	14 55	16 22	...					18§ 5		18 53	20 5	22 10		
133½	Roth		4 31	...		...	...		8 6	...	...	13 24	...	14 5	...	RC	...					18 42		...	20 32	...	...	...
145	Pleinfeld ..... arr.		...	SC		...	...		8 32	...	...	13 45	...	14 25	...	...	...					19 5		RC	20 50	...	...	...
156½	Treuchtlingen { arr.	4 56	5 6	...		...	...		8 53	...	...	14 11	...	14 50	...	...	...					19§32		N	21 10	...	...	...
	364 { dep.	4 57	5 7	...		6 45			8 58	...	...	14 20	...	15 0	...	...	17 10							...	21 17	...	...	...
174½	Eichstätt.....	...	...	...		7 18	...		9 25	...	...	14 47	...	...	...	...	17 48					19 25		...	21 54	...	...	...
189	Ingolstadt Nordbhf.	5 25	...	...		7 45	...		9 48	...	...	15 10	...	...	...	...	18 21							...	22 16	...	...	...
191	Ingolstadt { arr.	5 50	...	...		7 49	...		9 53	...	...	15 15	...	...	16 25	...	18 26					19 46		...	22 20	...	...	...
	Hauptf { dep.	5 52	...	...		7 56	...		10 2	...	...	15 22	...	...	16 26	...	18 46					19 48		...	22 27	...	...	...
241½	Munich Hauptbhf. arr.	7 0	7 56	7 10	8 7	9 35	...		11 56	...	12 58	16 57	...	17 8	17 30	18 28	20 54	...	...	20 15	20 44	21 42	23 50	...	...	...	...	...

Frankfort dep. 14 27 — Frankfort, 15.3, see p. 364 — To Lindau

A—Via Augsburg, see p. 372. B—Sleeping Car, 1,2,3 cl. D—Runs from June 15th to Sept. 10th. E—Runs in July and August. G—Sleeping Car 1&2 cl.
H—Sleeping Car Train—Not after Oct. 1st. M—From June 30th to Sept. 17th. N—From June 1st to Sept. 30th. P—Ex. 2&3 cl. †—3rd class only.
§—Refreshment service.
†—In July and August.

WURZBURG and BAMBERG.

E.M.																																
...	ASCHAFFENB'RG 364 dep.	20 17	3 37	7 31	7 31	...	8 35	10 56	10 56	13 44	17 4	19 43																				
...	HEIDELBERG 368 ...dep.	21 21	...	3 20	6 56	...	6 56	...	9 48	...	13 18	17 28																				
		Ex 3				Ex 3							Ex 3																				
—	Wurzburg ..... dp	0§24	5 4	9	6	10¶29	...	11 43	12 37	12 55	16 23	19 18	21 27																				
11	Seligenstadt	SC	5 27	9	29	RC	...	12 5	12 59	RC	16 44	19 41	...																				
27	Schweinfurt ..... arr	1 9	6 0	10	1	11 9	...	12 34	13 30	13 39	17 16	20 19	22 7																				
...	KISSINGEN 383 ..... ar	3 37	7 2	10	34	11 52	¬¶	13 37	14 18	14 18	18 7	20 50	22 57																				
...	Schweinfurt ..... dp	A	6 18	10	12	...	11 17	12 41	13 47	...	17 25	20 30	22 16																				
28½	Schweinfurt Stadt	...	6 22	10	17	...	11 19	12 46	13 52	...	17 31	20 36	22 21																				
42	Hassfurt	...	6 55	10	49	...	...	13 9	14 27	...	18 9	21 12	22 41																				
63	Bamberg ..... ar	...	7 35	11	32	...	12 6	13 47	15 9	...	18 52	21 56	23 15																				
...	HOF 379 ..... ar	...	12 55	15	27	...	15 33	16 43	21 0	...	0 3	...	2 15																				

		Ex 3	P																													
	HOF 378 ..... dp	...	4	7	5	27	7	37	10	44																						
	Bamberg ..... dp	...	6	51	10	8	13	29	13	59	...	17¶29	...	18	40	22	9	23	10													
	Hassfurt	A	7	20	10	54	14	10	14	38	A	17	56	RC	19	24	22	38	0	0												
	Schweinfurt Stadt.....	SC	7	41	11	26	14	40	14	56	RC	18	13	...	19	56	22	57	0	30												
	Schweinfurt ..... ar	...	7	51	11	30	14	44	15	1	...	18	16	¶	20	0	23	2	0	35												
	KISSINGEN 383 ..... dp	23 42	7	9	...		15	48	13	48	15	48			18	10	18	56	21	7												
	Schweinfurt ..... dp	3 10	8	1	12	6	17	18	15	6	16	21			18	44	20	12	23	5	...											
	Seligenstadt ..... ar	§	...		12	41	17	55	15	35	...				...		20	48	23	32	...											
	Wurzburg ..... ar	3 50	8	39	13	4	18	17	15	53	16	58			19	24	21	9	23	51	...											
	HEIDELBERG 368 ...ar	7 12	12	21	18	16	23	6	20	9	20	22			23	6	...		...		...											
	ASCHAFFENB'RG 365 ar	5 58	10	48	16	32	20	56	18	36	18	36			...		23	10	...		...											

A—To or from Berlin P—Ex. 2&3 class RC—Restaurant Car. SC—Sleeping Car, 1&2 class. §—Refreshment Service ¶—Not after Sept. 30th.
A—From June 16th to Sept. 16th. B—In July & Aug. §—Refreshment Service. †—Change here.

LANDSHUT and SALZBURG.

E.M.			Ex 3					Ex 3								3 cl.	Ex 3				Ex 3	Ex 3			
			A					B									B				A§	A			
—	Landshut 377..... dep.	4 42	6	8	26	9	2	...	12 50	16	55	17	0	...	Salzburg ..... dep.	...	...	8	55	11	7	...	16	40	...	20	35	21	0	...	...	...
34	Muhldorf.....	6	35	7	38	11	1	...	14	50	18	1	18	55	Freilassing 374	4	35	...		9	6	11	14	11	20	13	7	16	55	...	26¶52	...	...	...
56	Wiesmuhl	7	29	SC		12	0	...	15	48	...	19	47		Wiesmuhl	5	13	...		9	45	...		13	46	17	36	...	SC	§	...	...	...
74½	Freilassing 374	8	14	8	53	12	47	...	16	37	18	53	20	25	Muhldorf.....	6	28	...		10	57	—		12	32	14	44	18	53	...	22	11	22	22	...	...
78¼	Salzburg 374 ..... arr.	8	22	9	2	12	57	...	16	45	19	6		...	Landshut ..... arr.	7	44	...		12	14	...		13	25	16	4	20	13	...	23	7	23	15	...	...

MUNICH, NURNBERG, BAMBERG and HOF.

G—From June 29th to Sept. 16th. C—From July 2nd to Aug. 31st.

		Ex 3	Ex 3				Ex 3		P	Ex 2		Ex 2										Ex 3	Ex 3		Ex 2	Ex 3	Ex 3	Ex 3
Munich Hauptbhf.	dep.	...		...	...	7 0	8 38	9 25	...	8 50	9 20	9 42	12 10	...	12 52	13 10	16 40	17 48	19 30	...	...	...	...	20 10	22 10	22 57	23 28	23 20
Ingolstadt Haupt	{ dep.	...	C	...	...	...	10 31	...	...	RC	11 17	...	...	...	15 1	18 30	18 50	20 40	...	...	...	...	21 59	A	SC	SC	...
	{ arr.	...		...	...	A	RC	10 36	...	G	12 8	...	...	A	15 15	19	0	18 52	20 42	...	...	...	...	22 10	...	§	§	
Ingolstadt Nordbnhof		...		...	...	...	10 42	...	...	...	12 13	...	...	§	15 21	19	6	...	20 48	...	...	...	...	22 14	SC	22 52	...	SC
Eichstätt		...		...	...	A	11 4	...	...	...	12 47	RC	...	...	16 0	19	43	...	21 11	...	...	...	...	22 55	§	§	...	§
Treuchtlingen	{ dep.	...		...	...	9 4	11 28	...	...	...	13 25	...	...	14 50	16 37	20	20	19 42	21 36	...	...	...	...	23 31	...	0 37	...	...
	{ arr.	...		5 25	...	9 6	11 31	...	...	...	...	...	...	14 55	16 47	20	50	19 43	21 44	...	...	...	...	...	...	0 38	...	...
Pleinfeld	arr.	...		5 48	...	9 31	11 49	...	...	RC	...	...	...	15 15	17	15	21	16	22 4	...	...	...	Ex 3	...	...	...	...	...
Roth		...		6 18	...	9 55	...	12 6	...	...	...	...	...	15 33	17	41	21	42	22 22	...	...	...	D	...	...	...	...	...
Nurnberg Hpt. 378	{ arr.	...	7 55	6 59	...	10 41	11 14	12 31	...	11 7	...	...	14 10	16	0	18	10	22	20 33	22 50	...	...	23 0	...	0 47	1 25	1 40	...
	{ dep.	...	8 12	7 21	9 25		11 29	12 42	12 49	11 15	...	To Frankfort	14 17	15	0	20	18	15	23 45	20 54	...	...	23 36	SC	23 35	0 55	1 50	...
Furth		...	§	7 29	9 34	...	11 38	12 51	...	...	...	arr. 14.15.	...	15	12	16	28	18	26	0	0	21	6	...	...	...	...	1 58	...
Erlangen		...	...	7 50	10	6	11 55	13	8	...	...		...	15	45	16	47	18	49	0	32	21	25	...	...	...	...	2 14	...
Bamberg	arr.	...	9 2	8	53	11	7	...	13	49	...	...	...	16	27	17	19	19	53	1	34	22	4	...	...	0 22	K	2 40	...
WURZBURG 378	dep.	...	6 46	6	46	9	6	...	10	29	11	43	...	...	11	43	...	12	55	...	16	23	...	19	18	21	27	...	0 24	...
Bamberg	dep.	RC	9	3	9	9	11	57	...	12	25	13	51	...	14	0	...	16	45	17	25	20	8	...	22	9	23	34	...	0 24	...	0 42	...
Lichtenfels	arr.	...	9	29	9	55	12	43	...	12	49	14	19	...	14	29	...	17	34	17	48	20	58	...	22	40	24	0	...	0 51	...	...	...
BERLIN 383, 388	arr.	...	16	11	17	51	...	...	...	18	36	23	21	...	...	23	21	20	33	...	5	0	3	cl.	...	3	cl.	...	7	33	7	15	8	3	7	39	...	9	4	...
Lichtenfels	dep.	...		...	10	5	12	58	...	...	...	...	...	15	0	14	32	...	18	5	...	...	21	42	...	22	42	0	7	...	...	...	...	...	...	...	...	...	...
Hochstadt		...	C	...	10	17	13	8	...	...	...	15	12	...	...	...	...	...	18	18	...	...	21	54	...	22	55	...	...	...	...	...	...	...	...	...	...	...
Kulmbach		...		...	10	52	13	42	...	...	...	15	45	15	6	...	...	...	18	56	...	...	22	27	...	23	29	0	37	...	...	...	...	...	...	...	...	...	...
Neuenmarkt	arr.	...		...	11	13	14	1	...	...	...	RC	...	16	4	15	19	...	19	17	...	...	22	45	...	23	49	0	55	...	...	...	...	...	...	...	...	...	...
BAYREUTH	dep.	10	35	...	10	49	13	25	...	...	...	14	9	...	14	50	14	50	...	18	53	...	...	22	10	...	...	22	10	...	...	0	57	...	...	...	...	...	...
Neuenmarkt	arr.	11	17	...	11	25	14	6	...	...	...	14	37	...	15	12	15	30	...	19	32	...	...	22	48	...	...	1	0	...	...	1	24	...	...	...	...	...	...
Oberkotzau	arr.	12	18	...	12	44	15	18	...	...	...	15	44	...	17	24	16	32	...	20	50	...	...	23	53	...	...	...	...	...	...	...	...	...	...	...	...	...
Hof	arr.	12	30	...	12	55	15	27	...	...	...	15	33	...	17	35	16	43	...	21	0	...	...	0	3	...	...	2	15	...	...	2	28	...	...	...	...	...	...
DRESDEN 389	arr.	17	9	...	17	9	19	51	...	...	...	19	51	...	...	23	50	...	...	...	...	...	...	...	...	...	...	7	12	...	...	7	12	...	...	...	...	...	...
LEIPZIG 388	arr.	15	45	...	15	45	18	18	...	...	...	18	18	...	...	20	16	...	...	...	...	...	...	...	...	...	...	5	41	...	...	5	41	...	...	...	...	...	...

To Frankfort art. 4.39.

A—Via Augsburg. B—Sleeping Car, 1&2 class. D—Sleeping Car, 1,2,3 class. E—Sleeping Car Train 1&2 Class—Not after Oct. 1st.
§—Refreshment service. RC—Restaurant Car SC—Sleeping Car. K—From June 15th to Sept. 10th. P—Ex. 2&3 class.

MUNICH, HOLZKIRCHEN, BAD TOLZ and BAYERISCHZELL.

Dist.																																
E.M.	Munich (Haupt.) 372 dep.	5 42	6 20	8 39	9 10	11 45	12 10	14 46	15	6	19 25	19 40	...																			
11½	Deisenhofen	6 14	...	9 8	...	12 15	...	15 12	...	...	...	...	...																			
22½	Holzkirchen arr	6 45	7 1	9 34	9 49	12 43	12 48	15 38	15	46	20	5	20 19	...																		
...	Holzkirchen dep.	6 50	...		9 51	12 48	...	...	15	48	20	10	...																			
30½	Schaftlach ...dep	7 8	...		10 9	13 4	...	...	16	5	20	27	...																			
36½	Tegernsee arr	7 41	...		10 40	13 35	...	...	16	36	20	58	...																			
...	Schaftlach ...dep	7 11	...		10 11	13 7	...	...	16	8	20	30	...																			
35½	Bad Tolz ...arr	7 25	...		10 24	13 20	...	...	16	21	20	43	...																			
41	Lengries ...arr	7 44	...		10 43	13 37	...	...	16	40	21	2	...																			
...	Holzkirchen dep.	...	7 3	9 36	...	...	12 55	15	43	...	...	20	25	...																		
38	Schliersee	...	7 55	10 25	...	...	13 50	16	34	...	...	21	12	...																		
48½	Bayerischzell arr	...	8 32	11 0	...	...	14 27	17	9	...	...	21	48	...																		

	Bayerischzell dep.	4 55	7	40	...	...	11	27	13	56	...	...	18	32	...	...	...	...	...	...	...	...	...	...	...	...	...	...	...	...	...	...
	Schliersee	5 33	8	23	...	...	12	7	14	38	...	...	19	14	...	...	...	...	...	...	...	...	...	...	...	...	...	...	...	...	...	...
	Holzkirchen	6 12	9	0	...	...	12	44	15	15	...	...	19	57	...	...	...	...	...	...	...	...	...	...	...	...	...	...	...	...	...	...
	Lengries ...dep.	5 26			8	8	11	44	...	...	...		14	27	18	52	...	...	...	...	...	...	...	...	...	...	...	...	...	...	...	...
	Bad Tolz ...dep.	5 40			8	25	12	2	...	...	...		14	45	19	10	...	...	...	...	...	...	...	...	...	...	...	...	...	...	...	...
	Schaftlach ...arr.	5 55			8	35	12	17	...	...	...		15	0	19	25	...	...	...	...	...	...	...	...	...	...	...	...	...	...	...	...
	Tegernsee dep.	5 29			8	9	11	47	...	...	...		14	31	18	45	...	...	...	...	...	...	...	...	...	...	...	...	...	...	...	...
	Schaftlach ...dep.	6 2			8	43	12	22	...	...	...		15	4	19	30	...	...	...	...	...	...	...	...	...	...	...	...	...	...	...	...
	Holzkirchen arr	6 17			8	55	12	36	...	...	...		15	18	19	44	...	...	...	...	...	...	...	...	...	...	...	...	...	...	...	...
	Holzkirchen dep.	6 20	9	3	8	57	12	38	12	48	15	17	15	23	19	46	20	1	...	...	...	...	...	...	...	...	...	...	...	...	...	...
	Deisenhofen	6 43	9	24	...	...	13	12	...	...	15	47	...	...	...	...	...	...	...	...	...	...	...	...	...	...	...	...	...	...	...	...
	Munich (Hpt.) arr	7 10	9	43	9	33	13	14	13	34	15	53	16	11	20	25	20	40	...	...	...	...	...	...	...	...	...	...	...	...	...	...

HOLZKIRCHEN and ROSENHEIM.

E.M.																																
	MUNICH 379 ..... dep.	5 42	9	10	12	10	15	6	19	40	...	...	...	...	...	...	...	...	...	...	...	...	...	...	...	...	...	...	...	...	...	...
—	Holzkirchen ..... dep.	7 5	9	56	12	52	15	52	20	30	...	...	...	...	...	...	...	...	...	...	...	...	...	...	...	...	...	...	...	...	...	...
1½	Kreuzstrasse.....	7 11	10	4	13	0	15	58	20	42	...	...	...	...	...	...	...	...	...	...	...	...	...	...	...	...	...	...	...	...	...	...
17½	Bad Aibling ..... arr	7 44	10	32	13	29	16	27	21	21	...	...	...	...	...	...	...	...	...	...	...	...	...	...	...	...	...	...	...	...	...	...
23	Rosenheim ..... 374 arr	8	1	10	47	13	41	16	40	21	40	...	...	...	...	...	...	...	...	...	...	...	...	...	...	...	...	...	...	...	...	...

	Rosenheim ..... dep.	5	0	7	49	11	30	14	15	18	22	...	...	...	...	...	...	...	...	...	...	...	...	...	...	...	...	...	...	...	...	...
	Bad Aibling	5	13	8	2	11	43	14	28	18	33	...	...	...	...	...	...	...	...	...	...	...	...	...	...	...	...	...	...	...	...	...
	Kreuzstrasse.....	5	54	8	50	12	24	15	2	19	25	...	...	...	...	...	...	...	...	...	...	...	...	...	...	...	...	...	...	...	...	...
	Holzkirchen ..... arr	6	6	8	59	12	35	15	13	19	38	...	...	...	...	...	...	...	...	...	...	...	...	...	...	...	...	...	...	...	...	...
	MUNICH 379 ..... arr.	6	49	9	43	13	14	15	53	20	25	...	...	...	...	...	...	...	...	...	...	...	...	...	...	...	...	...	...	...	...	...

HALLE, VIENENBURG, GOSLAR and HILDESHEIM.

Dist. E.M.																													
	LEIPZIG Haupt. 359 dep.	23 34	5 40	6 53	8 50	...	...	10 15	13 25	RC	14 47	17 22	19 18	...	...	...	...	...	...	...	...	...	...	...	...	...	...	...	...
					Ex 3				Ex 3	Ex 3				Ex 3															
—	Halle 381 ..... dep.	5 11	6 30	8 1	9 24	...	...	11 23	14 0	...	16 11	19	3 19	55	...	...	...	...	...	...	...	...	...	...	...	...	...	...	...
29	Sandersleben 381	6 27	7 10	9 23	...	...	...	12 37	14 41	...	17 26	20	4 20	39	SC	...	...	...	...	...	...	...	...	...	...	...	...	...	...
36	Aschersleben { arr.	6 45	7 20	9 40	10 7	...	...	12 52	14 50	...	17 42	20	19	20	50	...	...	...	...	...	...	...	...	...	...	...	...	...	...
	dep.	7 0	7 21	9 44	10 8	§	...	13 14	14 53	B	17 47	20	23	20	52	B	...	...	...	...	...	...	...	...	...	...	...	...	...
56	Halberstadt ... { arr.	7 44	7 56	10 24	10 33	B	...	14 0	15 22	RC	18 35	21	5	21	23	...	...	...	...	...	...	...	...	...	...	...	...	...	...
	dep.	8 3	)	11 9	10 36	10 43	13 15	14 10	15 30	15 38	18 50	—	21	29	2	11	...	...	...	...	...	...	...	...	...	...	...	...	...
70	Wasserleben	8 36	...	11 39	RC	11 13	...	14 43	...	...	19 29	...	21	50	...	...	...	...	...	...	...	...	...	...	...	...	...	...	...
78½	Vienenburg ..... arr.	8 54	...	11 58	11 5	11 30	...	15 0	16 2	16 11	19 50	...	22	0	2	41	...	...	...	...	...	...	...	...	...	...	...	...	...
...	HARZBURG 380 dep.	8 47	...	10 55	10 55	...	14 38	14 50	14 50	14 50	19 44	...	21	52	...	...	...	...	...	...	...	...	...	...	...	...	...	...	...
...	Vienenburg ..... dep.	9 3	...	12 1	11 7	11 32	...	15 2	16 3	16 12	20 0	...	22	3	2	42	...	...	...	...	...	...	...	...	...	...	...	...	...
86½	Goslar { arr.	9 24	...	12 22	11 28	11 54	14 55	15 24	16 24	16 33	20 21	...	22	22	3	3	...	...	...	...	...	...	...	...	...	...	...	...	...
	dep.	9 31	...	12 35	11 36	C	15 0	15 32	16 28	C	20 42	...	22	24	A	...	...	...	...	...	...	...	...	...	...	...	...	...	...
98½	Ringelheim	9 59	...	13 1	...	...	...	16 8	...	...	21 15	...	22	40	...	...	...	...	...	...	...	...	...	...	...	...	...	...	...
120	Hildesheim Hpt. arr.	10 48	...	13 43	12 15	...	15 42	16 56	17 12	...	22 1	...	23	5	...	...	...	...	...	...	...	...	...	...	...	...	...	...	...
143½	HANOVER ..... arr.	11 48	...	14 24	12 51	...	16 49	18 20	17 50	...	23 6	...	23	40	...	...	...	...	...	...	...	...	...	...	...	...	...	...	...

A—To or from Frankfort.
B—To or from Aix-la-Chapelle.
C—To or from Berlin.
§—Refreshment Service.

	HANOVER ..... dep.	...	6 30	5 18	10 5	11 40	...	...	12 50	13 30	14 10	...	18 5	18 26	...	...	...	...	...	...	...	...	...	...	...	...	...	...	...
									Ex 3	§			Ex 3																
	Hildesheim ..... dep.	...	7 4	7 9	11 8	12 22	...	...	13 36	14 35	15 17	...	18 47	19 15	...	...	...	...	...	...	...	...	...	...	...	...	...	...	...
	Ringelheim	SC	...	7 32	7 55	11 54	13 6	RC	...	...	16 12	...	RC	20 4	...	...	...	...	...	...	...	...	...	...	...	...	...	...	...
	Goslar ..... { arr.	A	7 50	8 30	12 28	13 34	C	...	14 25	15 21	16 41	C	19 37	20 36	...	...	...	...	...	...	...	...	...	...	...	...	...	...	...
	dep.	3 10	5 41	7 52	8 35	12 35	...	14 10	14 28	15 24	17 23	18	36	19	47	20	41	...	...	...	...	...	...	...	...	...	...	...	...
	Vienenburg ..... arr.	§	5 58	8 3	8 53	12 52	...	14 22	...	...	17 38	18	50	19	59	20	56	...	...	...	...	...	...	...	...	...	...	...	...
	HARZBURG 380 arr.	...	...	8 21	9 14	13	9	...	14 58	...	14 58	15	41	17	56	19	5	...	22	18	...	...	...	...	...	...	...	...	...
	Vienenburg ..... dep.	...	6 7	8 4	9	1	12	56	...	14	23	...	14	41	...	17	45	18	52	20	1	20	59	...	...	...	...	...	...
	Wasserleben	...	6 22	8 18	9	20	13	18	...	...	...	...	...	...	...	18	2	...	...	21	17	...	...	...	...	...	...	...	...
	Halberstadt ... { arr.	3 53	6 56	8 43	9	45	13	45	...	14	56	...	15	10	16	58	18	29	19	22	20	36	21	47	...	...	...	...	...
	dep.	B	7 31	8 48	9	52	14	3	...	B	...	...	15	17	17	11	19	31	B	...	20	40	23	3	...	...	...	...	...
	Aschersleben { arr.	...	8 11	9 17	10	32	14	45	...	...	...	...	15	43	17	50	20	14	...	...	21	6	23	43	...	...	...	...	...
	dep.	...	8 15	9 20	10	38	14	53	...	...	...	...	15	44	17	55	20	20	...	...	21	7	23	51	...	...	...	...	...
	Sandersleben	...	8 33	9 31	10	54	15	14	...	...	...	...	18	11	20	38	...	...	0	8	...	...	...	...	...	...	...	...	...
	Halle ..... arr.	...	9 29	10 16	11	59	16	18	...	...	...	...	16	30	19	12	21	44	...	...	21	52	1	9	...	...	...	...	...
	LEIPZIG 359 ..... arr.	...	10 44	10	58	12	56	17	11	...	...	...	17	11	19	46	22	52	...	...	22	26	2	32	...	...	...	...	...

RC—Restaurant Car
SC—Sleeping Car.
*—Via Goslar.
†—Change here.

‡—Weekdays only.

HALBERSTADT, HARZBURG and GOSLAR.

E.M.																													
									§																				
—	Halberstadt 380 dep.	6 32	8 13	9 46	10 53	...	13 15	14 21	15 46	17 21	19 31	...	21 35	...	...	...	...	...	...	...	...	...	...	...	...	...	...	...	...
14½	Wernigerode	7 7	8 52	10 18	11 28	...	13 56	14 53	16 24	17 56	20 5	...	22 19	...	...	...	...	...	...	...	...	...	...	...	...	...	...	...	...
20½	Ilsenburg	7 23	9 7	10 32	11 44	...	14 11	15 9	16 42	18 11	20 21	...	22 36	...	...	...	...	...	...	...	...	...	...	...	...	...	...	...	...
23½	Eckertal	7 34	9 15	10 41	11 52	...	14 20	15 20	16 55	18 21	20 31	...	22 46	...	...	...	...	...	...	...	...	...	...	...	...	...	...	...	...
29	Harzburg Bad { arr.	7 46	9 25	10 52	12 3	...	14 32	15 32	17 8	18 32	20 43	...	22 59	...	...	...	...	...	...	...	...	...	...	...	...	...	...	...	...
	dep.	7 53	9 31	11 0	12 11	14 22	14 38	15 41	17 17	18 38	20 49	...	23 5	...	...	...	...	...	...	...	...	...	...	...	...	...	...	...	...
35½	Goslar ..... arr.	8 16	9 52	11 17	12 31	14 45	14 56	15 59	17 41	18 59	21 14	...	23 28	...	...	...	...	...	...	...	...	...	...	...	...	...	...	...	...

§—Refreshment Service.

									§																				
	Goslar ..... dep.	5 57	...	9 1	10 9	...	13 3	...	15 24	...	16 57	...	18 44	19	53	20	50	...	...	...	...	...	...	...	...	...	...	...	...
	Harzburg Bad { arr.	6 17	...	9 22	10 25	...	13 25	...	15 41	...	17 18	...	19 7	20	10	21	9	...	...	...	...	...	...	...	...	...	...	...	...
	dep.	6 23	...	9 28	10 29	...	13 32	...	15 48	...	17 24	...	19 13	20	16	—	—	...	...	...	...	...	...	...	...	...	...	...	...
	Eckertal	6 33	...	9 40	10 42	...	13 44	...	16 1	...	17 37	...	19 25	20	30	...	...	...	...	...	...	...	...	...	...	...	...	...	...
	Ilsenburg	6 46	...	9 51	10 50	13	0	13 55	...	16 10	...	17 48	...	19	33	20	40	...	...	...	...	...	...	...	...	...	...	...	...
	Wernigerode	7 4	...	10 8	11	5	13	19	14	12	...	16 27	...	18	7	...	...	19	56	21	2	...	...	...	...	...	...	...	...
	Halberstadt ..... arr.	7 38	...	10 44	11	35	13	52	14	47	...	16 58	...	18	42	...	...	20	27	21	36	...	...	...	...	...	...	...	...

BRUNSWICK, VIENENBURG and HARZBURG.

E.M.																													
	Brunswick 331 ... dep.	6 0	7 18	8 0	9 1	9	857	10¶	43	11	51	13	39	15	0	16	44	18	10	18	52	21	5	23	43	2	29	...	...
7½	Wolfenbüttel	6 16	7 32	8 16	9	14	10	9	10	55	12	9	13	52	15	17	17	1	18	22	19	11	21	18	0	1	2	48	...	...
15	Borssum	6 30	...	8 35	9	26	10	54	11	7	12	25	14	12	15	32	17	19	...	19	31	21	35	0	18	3	4	...	...
23	Vienenburg ... { arr.	6 48	7 59	8 58	—	—	10	54	11	26	12	48	14	36	15	57	17	41	18	47	19	54	21	57	0	43	...	...	...
	dep.	6 50	8 7	9 1	...	...	11	9	11	35	12	55	14	43	16	16	17	44	18	54	19	56	22	6	0	45	...	...	...
28	Harzburg 331 ... arr.	7 38	8 21	9 14	...	...	11	23	11	47	13	9	14	58	16	28	17	56	19	5	20	11	22	18	0	56	...	...	...
	Harzburg ..... dep.	5 53	7 52	...	8 47	...	10	55	12	7	...	14	10	...	16	20	18	39	19	44	...	21	52	...	...	...	...	...	...
	Vienenburg ... { arr.	6 1	8 0	...	8 56	...	11	3	12	15	...	14	19	...	16	29	18	44	19	52	...	22	0	...	...	...	...	...	...
	dep.	6 3	8 7	...	9 0	...	11	10	12	16	...	14	28	...	16	32	18	52	19	54	...	22	2	...	...	...	...	...	...
	Borssum	6 20	8 24	...	9 17	10	26	11	24	12	33	13	38	14	45	...	16	50	19	10	20	11	...	22	23	...	...	...	...
	Wolfenbüttel	6 42	8 46	...	9 33	10	39	11	37	12	50	13	55	14	58	...	17	10	19	34	20	26	...	22	42	...	...	...	...
	Brunswick ..... arr.	7 0	9 1	...	9 45	10	53	11	49	13	3	14	8	15	14	...	17	28	19	47	20	40	...	22	55	...	...	...	...

†—Change here.
‡—Weekdays only.
§—Not after Sept. 15th.
¶—From Sept. 16th.

RC—Restaurant Car.] SC—Sleeping Car.

MAGDEBURG, OSCHERSLEBEN and THALE.

E.M.																													
	Magdeburg—				Ex 3								Ex 3																
—	Hauptbahnf. dep.	9 34	12 13	14	43	1540	18 0	19	31	21	49		1 21	Thale ..... dep.	...	8 24	1012	1314	14 10	1742	18†	48	2033
14	Blumenberg	9 54	12 49	RC	16	5	1836	20	7	22	16	SC		Quedlinburg	SC	8 33	1024	1325	14 23	1755	19	0	2045
24	Oschersleben ar.	10 12	13	8	15	11	1634	1854	20	26	22	34	1 49	Halber- { arr.	...	9	1048	1352	1748	1825	19	28	2117
30½	Nienhagen	10 23	13	27	¶		1652	1911	20	45	...		§	stadt { dep.	4 19	8	1058	14	7	15*	4	1848	19¶	38	2153
37	Halber- { arr.	10†34	13	41	15†	28	17	6	1926	21	0	22	53	2† 5	Nienhagen	...	9	22	1112	1422	...	19	2	19	49	22	5	
	stadt { dep.	10 51	13	57	15	50	1717	1936	21	11	22	57	4	59	Oschersleben dp.	4 18	9	37	1130	1440	15	21	1921	20	0	2223		
48	Quedlinburg	11 15	14	20	16	13	1739	20	0	21	33	23	18	5	19	Blumenberg	...	9	57	1151	15	3	...	1946	20	17	2242		
54	Thale ..... arr.	11 39	14	39	16	30	1757	2014	21	49	23	33	5	7 42	Magdeburg arr.	4 48	10	24	1224	1537	15	49	2017	20	36	2315		

Extra.—{ Magdeburg to Thale 6.52, 12§6. / Thale to Magdeburg 4.30, 6.14, and 16.14.

*—Ex 3. †—Change at Halberstadt. ‡—Weekdays only.
§—Refreshment Service. ¶—To or from Aix-la-Chapelle.

BERLIN, HALLE, SANGERHAUSEN, EICHENBERG and CASSEL.

For other trains between Berlin P. and Cassel see pp. 338 and 332.

Dist. E.M.																													
	BERLIN—			Ex 3											P	Ex 3	•												
	Schlesisch Bhf. dep.	...	4 19	8	*48	...	...	8	0	11	21	...	...	13	49	16*	20	19	40	20	56	23*	30	23	50	...	...	...	...
1½	Alexanderplatz dep.	...	4 25	⋮	⋮	...	...	8	6	11	27	...	...	13	54	C	19	47	21	3	⋮	C	...	...	...	...	...	...	...
2½	Friedrichstrassedep.	...	4 33	⋮	⋮	...	...	8	14	11	35	...	...	14	4	...	19	55	21	10	⋮	⋮	...	...	...	...	...	...	...
5½	Zoolog. Garten...dep.	...	4 43	C	⋮	...	...	8	25	11	46	...	...	14	15	...	20	6	21	21	C	⋮	...	...	...	...	...	...	...
7	Charlottenburg dep.	...	4 49	⋮	⋮	...	...	8	34	11	55	...	...	14	24	...	20	14	21	27	⋮	⋮	...	...	...	...	...	...	...
15	Wannsee ..... dep.	...	5 5	⋮	⋮	...	...	8	53	12	15	...	...	14	44	...	20	35	§	SC	⋮	⋮	...	...	...	...	...	...	...
30½	Beelitz	...	5 33	⋮	⋮	...	...	9	19	§	⋮	...	...	15	7	...	21	0	B	⋮	⋮	⋮	...	...	...	...	...	...	...
56	Wiesenburg	...	6 27	⋮	⋮	...	...	10	18	...	⋮	...	...	16	3	...	21	50	SC	⋮	⋮	⋮	...	...	...	...	...	...	...
76½	Güterglück	...	7 27	RC	⋮	...	...	11	7	...	⋮	...	...	...	...	...	22	44	⋮	⋮	⋮	⋮	...	...	...	...	...	...	...
98½	Gusten	...	8 8	11	17	...	...	11	45	14	27	...	...	17	57	20	18	23	20	0	4	5	55	6	1	...	...	...	...
106½	Sandersleben 380	...	9 30	11	36	...	...	13	22	14	53	...	...	18	31	20	43	0	49	⋮	⋮	⋮	⋮	6	25	...	...	...	...
131½	Sangerhausen ... arr.	...	10 32	12	13	...	P	14	22	15	37	...	...	19	34	21	34	⋮	0	59	⋮	⋮	⋮	7	17	...	...	...	...
...	DRESDEN Hpt. 359 dp	...	6 10	7	56	...	11	24	...	...	...	14	18	...	14	18	17	35	...	⋮	⋮	⋮	22	15	4	45	...	...	...
...	LEIPZIG 359 ..... dep.	...	8 20	10	15	...	13	26	...	...	...	16	21	...	17	22	19	18	...	⋮	⋮	⋮	0	35	6	53	...	...	...
...	BERLIN 384 ..... dep.	...	0 10	...	...	...	...	12	0	)	⋮	...	...	...	...	17	18	...	⋮	⋮	⋮	⋮	...	0	10	...	...	...	...
...	Halle ..... dep.	...	9 2	11	15	...	...	14	0	14	12	...	16	59	...	18	48	20	0	...	⋮	⋮	5	6	7	44	...	...	...
11½	Teutschenthal	...	9 28	P	⋮	...	§	14	39	⋮	⋮	...	17	23	...	...	20	25	...	⋮	⋮	⋮	5	31	...	...	...	...	...
23½	Eisleben	...	10 5	11	46	Ex 3	14	35	15	14	⋮	...	17	53	...	19	22	20	57	...	⋮	⋮	6	7	8	19	...	...	...
37	Sangerhausen arr.	...	10 38	12	7	)	14	59	15	49	§	⋮	18	24	...	19	42	21	29	...	⋮	⋮	6	40	8	39	...	...	...	...
...	Sangerhausen ...dep.	...	10 51	...	12	22	15	0	16	5	15	54	18	26	...	19	43	21	39	...	1	0	⋮	6	48	8	43	...	...	...
144½	Berga-Kelbra	...	11 21	...	RC	15	16	16	37	16	12	18	53	...	20	1	22	9	...	...	⋮	⋮	7	15	9	1	...	...	...
155	Nordhausen ... { arr.	...	11 43	...	12	48	15	31	17	3	16	26	19	16	...	20	15	22	31	...	1	32	⋮	7	37	9	14	...	...	...
	dep.	...	12 0	...	12	52	15	35	17	53	16	30	—	—	...	20	28	22	41	...	1	35	⋮	7	45	9	20	...	...	...
166½	Bleicherode	...	12 31	...	13	11	15	53	18	25	16	49	...	...	...	20	40	23	12	...	...	...	⋮	8	15	9	36	...	...	...
181½	Leinefelde ..... dep.	11§16	13	15	...	13	36	16	7	19	26	17	56	...	...	21	2	23	58	...	...	...	⋮	9	0	9	59	...	...	...
191½	Heiligenstadt	11 29	13	35	...	13	50	16	31	19	52	18	11	Ex 3	...	21	15	0	18	...	...	§	⋮	9	20	10	12	...	...	...
201	Eichenberg ..... arr.	11 42	13 57	...	14	4	16	44	20	14	18	23	RC	...	...	21	27	0	38	...	2	41	⋮	9	40	10	26	...	...	...
342½	FRANKFORT 382 arr.	15 31	...	...	...	...	19	30	22	30	...	22	30	...	...	...	...	...	...	...	...	...	⋮	...	...	...	...	...	...
...	Eichenberg ..... dep.	12 3	14	13	...	14	6	16	46	20	20	...	18	32	...	21	33	0	48	...	2	42	⋮	4	55	9	57	10	27	...
215½	Münden 352	12 23	14	46	...	...	17	6	20	47	...	18	53	...	...	21	54	1	16	...	...	...	⋮	5	15	10	27	10	50	...
230½	Cassel ..... arr.	12 45	15	24	...	14	48	17	30	21	28	...	19	17	...	22	16	1	46	...	3	26	⋮	5	40	11	5	11	12	...
354½	FRANKFORT 352 arr.	15 47	20	54	...	18	10	20	54	...	...	22	17	...	...	5	39	5	39	...	6	50	⋮	9	0	15	47	15	47	...

	FRANKFORT 354 dep.	22 34	...	...	...	...	...	...	...	...	...	...	9 15	12 14	...	...	...	10 42	14	37	13	13	...	...	...	...	...	...	...
													P	Ex 3															
	Cassel ..... dep.	1 45	...	3	57	...	6	26	7	13	...	11	33	12	50	15	38	...	...	16	49	17	46	19	33	...	21	50	...	...
	Münden	SC	...	4	25	...	6	46	7	50	...	12	11	13	11	RC	...	...	...	17	27	18	4	19	54	...	22	27	...	...
	Eichenberg ..... arr.	2 29	...	4	52	...	7	7	8	22	...	12	42	13	34	16	20	...	...	18	2	18	25	20	20	...	22	59	...	...
	FRANKFORT 382 dep.	19 3	...	...	...	...	23	50	...	...	...	7	0	RC	10	30	...	...	...	10	30	14	52	...	...	...	...	...	...	...
	Eichenberg ..... dep.	2 31	...	5	2	...	7	8	8	30	...	12	51	13	34	16	22	...	...	18	17	18	39	20	28	...	23	7	...	...
	Heiligenstadt	A	...	5	22	...	7	21	8	52	...	13	13	13	50	16	35	...	...	18	41	18	55	20	41	...	23	28	...	...
	Leinefelde ..... dep.	A	...	5	50	...	7	34	9	19	...	13	42	14	9	16	54	...	...	19	26	19	11	20	58	...	23	58	...	...
	Bleicherode	§	...	6	24	...	7	52	9	55	...	14	17	14	31	17	14	...	...	20	6	)	⋮	21	15	...	0	30	...	...
	Nordhausen ... { arr.	3 33	...	6	52	...	8	6	10	23	...	14	44	14	49	17	30	...	...	20	35	—	⋮	21	29	...	0	54	...	...
	dep.	3 35	...	7	4	...	8	10	10	39	...	15	0	14	54	17	35	...	...	17	40	21	10	...	21	33	...	3	9	...
	Berga-Kelbra	...	...	7	29	...	8	24	11	2	...	15	23	15	9	...	...	...	...	18	4	21	32	...	21	47	...	3	29	...
	Sangerhausen ... arr.	4 5	...	7	57	...	8	42	11	29	...	15	51	15	26	18	2	...	...	18	30	22	0	...	22	6	...	3	57	...
	Sangerhausen dep.	...	4 11	8	5	...	8	51	11	44	...	16	0	15	27	18	17	...	...	18	38	22	15	...	22	8	...	...	...	...
	Eisleben	...	5 10	8	43	...	9	14	12	18	...	16	40	15	53	18	42	...	...	19	17	23	53	...	22	31	...	...	...	...
	Teutschenthal	...	5 51	9	11	...	...	12	49	...	...	17	9	...	P	...	...	...	...	19	44	23	21	...	...	...	...	...	...	...
	Halle ..... arr.	...	6 17	9	36	...	9	48	13	15	...	17	35	16	23	19	11	...	...	20	9	23	45	...	23	0	...	...	...	...
	BERLIN 385.....

FRANKFORT (MUNICH), BEBRA and GOTTINGEN.

Dist	Frankfort—	Ex 2	Ex 3	§				Ex 3	Ex 3	Ex 2	P	Ex 3				Ex 3	Ex 3		Ex 3	Ex 3
EM	Hauptnbhf *dep.*	...	5 4	6 50	7 0	10 30	11 36	14 1	12 24	...	14 40	14 45	14 52	16 55	19 3	...	22 45	23 50	0 10	SC
6	Offenbach 364	...	5 23		7 14	10 46	11 56	14 14	12 35	...	‖	14 58	15 6	17 10	19 19	...	22 58	0 7	0 23	B
14	Hanau Hpt { *arr.*	...	5 41	A	7 29	11 3	12 12	14 25	12 49	...	‖	15 11	15 20	17 19	19 31	...	23 12	0 24	0 36	
	364 { *dep.*	...	5 48		7 30	11 4	12 21	14 26	12 50	...	‖	15 12	15 21	17 20	19 33	...	23 15	0 27	0 38	
27	Gelnhausen	...	6 20		7 50	11 25	12 56	14 45	...	...	‖	15 31	RC	17 41	19 53	...	23 38	1 0	SC	
34	Wächtersbach ...	...	6 37		8 4	11 38	13 24	14 56	13 16	RC	‖	15 44	...	17 52	20 4	SC	SC	1 14	S	
...	MUNICH 365 *dep.*		23 20		...	...	7 0	...	...	8 18		RC	...	...	...	SC	SC	...	...	21 35
...	Gemunden *dep.*	...	5 45	RC	...	10 34	12 24	...	15 24	...	‖	...	...	15 10	...	22 5	C	...	...	
...	Jossa	...	6 16		...	11 7	12 48	...	13 49	RC	‖	...	...	15 45	...	22 30		...	...	
...	Elm .....*arr.*	...	6 48		...	11 40	13 18	...	...	RC	‖	...	...	16 20	...	...	7 23	11 7	4	
57	Flieden	...	7 28	SC	RC	...	14 13	...	...	...	‖	...	...	...	...	...	...	...	...	
69	Fulda ..... { *arr.*	...	7 53		8 56	12 39	14 34	15 42	14 6	14 48	‖	16 34	16 41	18 39	20 56	23 25	0 40	2 14	1 49	2 38
	{ *dep.*	5 11	8 2		8 58	12 42	15 5	15 44	14 9	14 51	‖	16 36	16 46	18 41	20 58	23 27	0 46	2 18	1 52	2 40
95	Hersfeld.....	6 4	9 6		9 38	13 27	15 59	16 18	14 47	...	‖	17 14	...	19 16	21 35	0 5	1 27	3 3	...	21 35
103	Bebra..... *arr.*	6 23	9 27		9 52	13 41	16 17	16 30	...	15 38	‖	...	17 31	19 28	21 45	0 19	...	3 15	...	3 28
...	BERLIN 385 *arr.*	...	...	13 30	15 21	23 4	...	...	20 17	...	21 5	22 44	...	...	...	...	7 23	11 7	4	...
...	LEIPZIG 385	...	17 10	...	13 41	17 16	...	...	18 40	...	19 22	20 34	...	22 51	...	...	...	8 45	6 4	8 12
...	Bebra.....*dep.*	6 47	10 12		...	14 22	18 12	...	...	15 48	...	...	17 36	23 14	...	0 27	...	4 43	...	3 36
125½	Niederhone	7 40	11 9		Ex 3	15 14	19 11	...	...	...	...	...	18 10	23 57	...	...	...	5 42	...	4 29
141	Eichenberg 352 *arr.*	8 19	11 53		RC	16 0	20 9	...	...	16 47	...	...	18 34	0 36	...	...	...	6 31	...	
...	BERLIN 381 *arr.*	16 35	22 2		...	...	...	...	...	...	...	...	...	8 19	...	...	...	...	...	
...	Eichenberg *dep.*	8 28	12 46		12 3	16 5	20 27	...	...	16 49	...	...	18 35	0 43	...	...	...	6 41	...	4 30
153¾	Gottingen ..... *arr.*	8 54	13 11		12 19	16 33	20 54	...	...	17 5	...	...	18 51	1 8	...	1 36	...	7 14	...	4 46
...	KREIENSEN 354 *arr.*	12 1	15 41		12 59	19 4	22 31	...	...	17 38	...	...	19 29	1 51	...	2 15	...	8 46	...	
...	BERLIN 331, 332 *arr.*	16 56			17 41	...	...	...	...	23 1	...	...	...	7 0	...	7 58	...	15 56	...	
...	HANOVER 354 *arr.*	13 51			14 6	...	0 41	...	...	18 33	...	...	20 24	2 53	...	3 15	...	10 55	...	6 21
...	HAMBURG 354 *arr.*	19 32			16 56	...	...	...	...	21 21	...	...	23 16	6 30	...	6 33	...	16 30	...	9 9
	HAMBURG 352... *dep.*	...	...		0 5	...	...	...	7 5	...	...	8 5	...	13 11	...	8 21	...	...	19 12	...
	HANOVER 352... *dep.*	...	...		3 3	...	...	...	10 7	...	...	10 59	...	16 15	...	13 0	...	...	22 3	...
	BERLIN 338 ..... *dep.*	...	...		23 30	...	...	...	...	...	...	23 50	...	12 55	...	7 15	...	...	16 52	...
	KREIENSEN 352 *dep.*	...	...		4 3	...	...	...	11 1	...	...	...	...	17 31	...	15 3	...	...	...	...

	Ex 3	Ex 3	Ex 3				Ex 3	P	Ex 2	Ex 3	Ex 3			Ex 3			Ex 3	Ex 2	Ex 3	
Gottingen .....*dep.*	...	...	4 39	4 0	...	7 50	11 37	...	...	12 26	...	13 25	18 10	...	16 20	...	...	23 28	...	
Eichenberg .....*arr.*	...	...	4 58	4 36	...	8 20	11 58	...	...	12 45	...	14 0	18 30	...	16 48	...	...	23 46	...	
BERLIN 381 .....*dep.*	...	...	21 12	...	...	...	...	...	...	...	...	8 48	RC	11 35	...	...	...	...	D	
Eichenberg .....*dep.*	...	...	4 49	5 3	...	8 28	11 59	...	...	12 47	...	14 40	‖	18 37	17 15	...	...	23 47		
Niederhone .....*arr.*	...	...	...	5 34	...	9 1	12 21	...	...	...	...	15 16	‖	19 1	17 47	...	...	SC		
Bebra..... *arr.*	...	5 50	6 31	...	...	9 54	12 58	RC	...	13 41	...	16 27	...	19 33	18 51	...	...	0 39		
LEIPZIG 354 .....*dep.*	23 2	0 50	...	1 13	...	9 0	RC	9 53	10 53	...	11 56	...	13 22	...	...	17 20				
BERLIN 384 ..... *dep.*	22 16	...	SC	23 5	...	...	...	7 45	8 58	RC	10 5	...	...	S	3 cl.	15 53	17 10	...	...	
Bebra.....*dep.*	§	...	5 58	6 47	8 26	12 25	13 6	...	...	13 52	RC	17 11	17 48	19 46	19 58	RC	...	0 49		
Hersfeld.....	3 30	...	6 12	7 2	8 37	12 39	...	13 22	RC	14 6	15 43	17 23	18 7	20 0	20 36	...	A	...		
Fulda ..... { *arr.*	4 9	5 10	6 49	7 45	9 16	13 18	13 53	14 0	...	14 44	16 23	17 57	19 12	20 40	22 0	0 21	39	...	1 37	
{ *dep.*	4 11	5 13	6 52	7 50	9 18	13 20	13 56	14 2	...	14 46	16 25	17 58	19 21	20 42	22 28	21 41	RC	1 39		
Flieden	...	SC	§	...	...	13 36	...	...	...	...	...	...	19 47	...	23 6	...	...	...		
Elm .....*dep.*	...	C	...	...	10 38	14 53	...	...	...	...	...	...	20 50	...	...	...	SC	...		
Jossa	...	...	7 46	...	11 6	15 22	...	...	...	15 43	...	...	21 19	...	...	...	...	...		
Gemunden..... *arr.*	...	...	8 9	...	11 32	15 50	...	...	...	16 6	...	...	21 45	...	...	...	...	...		
MUNICH 364..... *arr.*	...	...	13 29	...	17 8	21 34	...	...	...	21 34	...	...	...	...	...	...	...	7 10		
Wächtersbach	SC	...	...	...	8 41	10 1	14 14	RC	14 42	...	...	17 7	18 38	20 33	21 30	...	...	...		
Gelnhausen	...	...	...	...	8 51	10 10	14 22	...	14 53	...	...	...	18 47	20 48	21 38	...	...	...		
Hanau Haupt. { *arr.*	5 12	6 18	...	...	9 14	10 27	14 45	15 1	15 11	...	...	17 32	19 4	21 30	22 22	1 ...	22 42	...		
{ *dep.*	5 14	6 20	...	...	9 16	10 28	14 46	15 2	15 12	...	...	17 33	19 5	21 38	22 23	3 ...	22 43	...		
Offenbach	5 28	6 34	...	...	9 30	10 40	15 3	15 17	15 26	...	...	17 47	19 17	22 1	22 55	15 ...	23 3	...		
Frankfort Haupt. *ar.*	5 40	6 49	...	...	9 44	10 54	15 18	15 31	15 39	15 46	...	18 0	19 30	22 18	23 8	30 ...	23 16	23 23	...	

A—Not after Sept. 30th. B—Runs from July 1st to Sept. 3rd. C—Sleeping Car 1 and 2 class
D—Runs from June 30th to Sept. 2nd. P—Ex. 2 & 3 class. †—Dep. 9.0 from June 1st to Sept. 15th.
§—Refreshment service. RC—Restaurant Car. SC—Sleeping Car.

(COLOGNE), ALTENBEKEN, HAMELN and BRUNSWICK, (BERLIN).

EM.		Ex 3	Ex 2&3 §									Ex 3	Ex 2&3 §	
		RC										RC		
	COLOGNE.....*dep.*	8 41	22	...	...	...	...	...	...		BERLIN (POTS) 338*d*	13 50	23 20	
1	Altenbeken.....*dep.*	11 51		...	...	...	...	...	...		MAGDEBURG 359 *dep.*	15 36	1 14	
24	Bad Pyrmont.....	12 25		Via	...	...	...	...	...		Brunswick.....*dep.*	16 43	2 28	
36	Hameln	12 43		Hamm	...	...	...	...	...		Hildesheim ..... { *arr.*	17 14	3 2	
54	Elze	13 9		...	...	...	...	...	...		{ *dep.*	17 24	3 4	
65	Hildesheim ..... { *arr.*	13 26	3 2		...	...	...	...	...		Elze	...		
	{ *dep.*	13 34	3 5		...	...	...	...	...		Hameln	18 5		Via
92	Brunswick.....*arr.*	14 6	3 38		...	...	...	...	...		Bad Pyrmont	18 23		Hamm
145½	MAGDEBURG.....*arr.*	15 14	4 48		...	...	...	...	...		Altenbeken..... *arr.*	19 4		
...	BERLIN (POTS.) *arr.*	16 56	6 50		...	...	...	...	...		COLOGNE..... *arr.*	22 6	8 38	

§—Sleeping Cars, 1.2.3 class. Refreshment service.

NAUMBURG, SAALFELD and PROBSTZELLA.

Dist		Ex 3	Ex 3	Ex 2	Ex 3	Ex 3														
EM.	MUNICH 379 *dep.*	22 10	23 28	...	P 8 38	Ex 3 9 25	Ex 2 12 10	12 22	...		ERFURT .....*dep.*	0 3	...	...	6 23	...	10 44	11 11	13 48	15 10	...	17 30
...	LICHTENFELS d. *dep.*	**	0* 52		17 54	19 25				EM.	Meiningen .....*dep.*	4 26	6 10	6 41	10 0	11 17	13 48	15 7	...	17 30
...	Probstzella ..... A	SC		D	SC					...	Ritschenhausen ..... *dep.*	4 27	6 11		10 1	11 18	A			
...	Saalfeld ... { *dep.*	2 55	†		4 39	8 9				...	Neustadt	4 28	6 12		10 2	11 19	13 49	15 8	...	17 31
	{ *arr.*	...	SC		4 43	8 13				...	Melkrichstadt	4 32	6 16		10 6	11 23	13 53	15 12	...	17 35
	Rudolstadt.....	...	...		4 54	9 47	A			...	Grimmenthal.....	4 39	6 23		10 13	11 30	14 0	15 19	...	17 42
	Orlamunde.....	...	SC		...	10 11				...	Stuhl	4 43	6 27		10 17	11 34	14 4	15 23	...	17 46
	Göschwitz	...	...		...	10 34				...	Zella-Mehlis	4 52	6 36		10 26	11 43	14 13	15 32	...	17 55
	Jena (Saal)	3 33	...		5 24	10 45	...	...		...	Oberhof	5 10	6 52		10 44	11 58	14 28	15 47	...	18 10
	Camburg	...	...		...	11 16	...	...		...	Gräfenroda.....	5 24	7 7		10 58	12 13	14 42	16 1	...	18 24
	Naumburg	...	...		5 51	11 38	...	...		...	Plaue	5 40	7 22		11 14	12 29	14 58	16 17	...	18 40
	LEIPZIG 385 ..... *arr.*	...	...	5 5	...	...	19 4	...		...	Arnstadt	5 54	7 36		11 28	12 43	15 12	16 31	...	18 54
	BERLIN 385 ..... *arr.*	...	...	7 15	...	...	20 42	...		...	Neudietendorf.....	6 3	7 45		11 37	12 52	15 21	16 40	...	19 3
	ASCHAFFENBURG 364 *dep.*	20 17	0 11	7 31	...	10 56	10 56	13 44	19 43	...	Ritschenhausen ..... *arr.*	6 10	8 12	8 27	12 17	13 35	15 19	16 48	17 8	19 29
	WURZBURG ... 378 *dep.*	0 24	5 4	9 6	10 28	12 55	12 37	16 23	21 27	...	Meiningen ..... *dep.*	6 11	8 13	8 28	12 18	A	15 20	16 49	17 9	19 30
EM.		Ex 3									ERFURT ..... *arr.*	6 45	8 47	9 2	12 52	14 9	15 54	17 23	17 43	20 4
...	Schweinfurt 368 ..... *dep.*	1 16	6 22	10 40	11 17	13 43	15 6	17 30	22 17	23 5	...									
8	Ebenhausen ..... *arr.*		6 40	11 0	11 31	14 0	15 24	17 50	22 33	23 18										
...	Ebenhausen ..... *dep.*	SC	7 2	11 1	11 32	14 1	15 25	17 51	22 34	23 20										
14	Kissingen ..... *arr.*		7 21	11 52	11 51	14 18	15 43	18 17	22 57	23 33										
...	Kissingen ..... *dep.*	§	7 23	11 53	12 14	14 20	15 45	18 19	22 59	23 35										
25	Oberhof		8 42	13 11	14 0	15 39	17 5	19 37	0 17	1 0										
28½	Zella-Mehlis		8 52	13 21	14 10	15 49	17 15	19 47	0 27	1 10										
32	Stuhl		9 1	13 30	14 19	15 58	17 24	19 56	0 36	1 19										
45	Grimmenthal.....		9 19	13 48	14 37	16 16	17 42	20 14	0 54	1 37										
46½	Ritschenhausen..... *arr.*		9 27	13 56	14 45	16 24	17 50	20 22	1 2	1 45										
—	MEININGEN..... *arr.*		10 7	...	15 7	16 28	19 27	18 47	...	...										

SCHWEINFURT, KISSINGEN and MEININGEN.

						RC																				
...	ASCHAFFENBURG 364 *dep.*	20 17	0 11	7 31	...	10 56	10 56	13 44	19 43	...																
...	WURZBURG ... 378 *dep.*	5 4	9 6	10 28	12 55	12 37	16 23	21 27	...	...																
EM.		Ex 3																								
...	Schweinfurt 368 ..... *dep.*	1 16	6 22	10 40	11 17	13 43	15 6	17 30	22 17	23 5	...															
8	Ebenhausen ..... *arr.*		6 40	11 0	11 31	14 0	15 24	17 50	22 33	23 18	...															
...	Ebenhausen ..... *dep.*	SC	7 2	11 1	11 32	14 1	15 25	17 51	22 34	23 20	...															
14	Kissingen ..... *arr.*		7 21	11 52	11 51	14 18	15 43	18 17	22 57	23 33	...															
...	Kissingen ..... *dep.*	§	7 23	11 53	12 14	14 20	15 45	18 19	22 59	23 35	...															
25	Oberhof		8 42	13 11	14 0	15 39	17 5	19 37	0 17	1 0	...															
28½	Zella-Mehlis		8 52	13 21	14 10	15 49	17 15	19 47	0 27	1 10	...															
32	Stuhl		9 1	13 30	14 19	15 58	17 24	19 56	0 36	1 19	...															
45	Grimmenthal.....		9 19	13 48	14 37	16 16	17 42	20 14	0 54	1 37	...															
46½	Ritschenhausen..... *arr.*		9 27	13 56	14 45	16 24	17 50	20 22	1 2	1 45	...															
—	MEININGEN..... *arr.*		10 7	...	15 7	16 28	19 27	18 47	...	...	...															

		Ex 3																								
	ERFURT .....*dep.*																									
	Meiningen .....*dep.*																									
	Ritschenhausen ..... *dep.*																									
	Neustadt																									
	Melkrichstadt																									
	Grimmenthal.....																									
	Stuhl																									
	Zella-Mehlis																									
	Oberhof																									
	Gräfenroda.....																									
	Plaue																									
	Arnstadt																									
	Neudietendorf.....																									
	ERFURT ..... *arr.*																									

NEUDIETENDORF and RITSCHENHAUSEN.

		Ex 3																								
	ERFURT .....*dep.*	6 15	9	3 10	0 53	13 11	14 44	15 38	17 24	19 42	21 41	0 3														
EM.	Neudietendorf...*dep.*	6 28	9 16	11	5	RC	1	15	17 41	19 55	21 57	0 16														
6	Arnstadt ..... *dep.*	6 45	9 33	11 17	13 35	15 19	16	1 18	3 20	7 22	16	0 27														
11	Plaue	6 56	9 45	11 28	...	15 31	RC	18 20	16 22	27		0 37														
15	Gräfenroda.....	7 6	9 56	11 37	13 55	15 41	16 21	18 32	20 26	22 37		0 47														
25	Oberhof	7 41	10 29	12 10	14 31	16 20	16 50	19 0	20 59	23 10		1 17														
28½	Zella-Mehlis	7 55	10 38	12 18	14 31	16 30	...	19 16	21 6	23 17		1 25														
32	Stuhl	8 6	10 49	12 29	14 40	16 42	...	19 28	21 15	23 26		1 34														
45	Grimmenthal.....	8 30	11 12	12 54	15	17 13	17 22	19 52	21 34	23 51		1 55														
46½	Ritschenhausen.....	10 7	...	13	7	16	28	19 27	18 47	...	...	...														
—	MEININGEN..... *arr.*	11 52	...	15	7	16	28	19 27	18 47	...	...	...														

		Ex 3																								
	ERFURT .....*dep.*																									
	Ritschenhausen..... *dep.*	22 42	...																							
EM.	Neudietendorf..... *dep.*	§																								
6	Arnstadt	2 30	5 12	7 15	9 45	10 45	13 35	15 12	18 15	20 38																
11	Plaue	2 37	5 41	7 44	10	11	14	15 34	17 39	21																
15	Gräfenroda.....	3 11	5 55	7 58	10 21	11 31	14 24	...	15 47	17 54																
25	Oberhof	3 22	6 6	8 10	10 35	11 43	14 36	16 0	18	18 7																
28½	Zella-Mehlis	SC	6 29	8 30	10 54	12 5	14 57	RC	...	18 26																
32	Stuhl	...	6 37	8 36	...	12 11	15	4	...	18 32																
45	Grimmenthal.....	3 54	6 55	8 50	11 9	12 28	15 21	14	7 16	18 47																
46½	Ritschenhausen.....	...	7 0	8 55	11 14	12 33	15 26	14 5	7 21	18 52																
—	MEININGEN..... *arr.*	4 15	7 25	9 18	11 32	12 54	15 51	14 27	7 46	19 17																

A—Not after Sept. 30th. B—Not after Sept. 30th.
P—Ex 2&3 Class. ‡—Weekdays only. §—Refreshment Service. RC—Restaurant Car. SC—Sleeping Car.

Extra { Schweinfurt...dep. 8 0 10 6 13 12 14 14 18 A 17 20 22 23 A 5 | Kissingen.....dep. 9 22 10 A 44 12 0 21 7 23 42
Kissingen .....arr. 8 33 10 34 13 37 15 7 18 47 20 50 23 33 | Schweinfurt...arr. 9 58 11 15 12 36 21 36 0 10
†—Change at Grimmenthal. ‡—Weekdays only. §—Refreshment Service. RC—Restaurant Car. SC—Sleeping Car.

BERLIN, HALLE—LEIPZIG, GROSSKORBETHA—WEIMAR, ERFURT, GOTHA, EISENACH and BEBRA.

Dist.																															
KM.	BERLIN—					P	P	Ex 2	Ex 3	Ex 3	Ex 2		Ex 3	Ex 3			Ex 3	Ex 2	P	Ex 3	Ex 3	P	Ex 3	Ex 2	Ex 3	Ex 3	
	Anhalt Bahnhof	*dep.*	...	...	...	P	8 30	8 58	9 5	10 5	10 50	...	12 0	11 45	...	15 53	17 10	17 18	20 12	21 16	...	22§16	22 40	22 48	...	23 2
59	Wittenberg 388	*arr.*	...	...	...	RC	9 31	...	...	...	...	...	13 1	T	...	RC	RC	18 29	H	...	...	23 18	S	...	...	0 38
82	Bitterfeld 388	*arr.*	...	...	...	9 13	E		RC	11 38	RC	...		13 11	...	...	H	18 57	2139	SC	...	23 45		H	...	1 13
		dep.	...	...	...	9 14	...	A		11 39	...	...		13 12	...	...		18 59	21 40	B	...	23 46		G	...	1 15
101	Halle 392	*arr.*	...	...	...	A	10 17			12 3	12 22	...	13 47	13 34	...	17 34	18 44	19 24	22 1	23 5	...	0 9	0 26	0 40	...	1 42
		dep.	...	...	...	...	10 23			12 8	12 27	...	13 53	13 40	...	17 40	18 48	19 30	22 6	23 14	...	0 15	0 32	0 46	...	1 50
115½	Grosskorbetha	*arr.*	...	...	...	...	...			RC	...	...		...	...	D	T	19 53	§	§	SC	...		§	...	2 17
...	DRESDEN Hpt 387	*dep.*	...	...	2 45	6 28	7 56		7 56	7 56	10 13	K	11 24	F		...	14 18		17 35			21 4	H			22 15	22 15
...	Leipzig	*dep.*	...	...	6 12	9 0	9 53		10 53	11 14	11 56		13 22			...	17 20		19 24	SC		23 2				0 50	1 13
...	Dürrenberg		...	...	6 41		RC						P		RC				...			§				§	2 2
...	Grosskorbetha	*arr.*	...	...									RC						19 51								2 9
...	Grosskorbetha	*dep.*	...	...							...				T				20 1								2 18
120½	Weissenfels	*arr.*	...	...	6 55		10 27			11 48	12 28		13 53			...	18 9		20 10	22 33		23 35	0 38			1 24	2 27
...	NURNBERG	*arr.*	...	...	13 20		14c45	14 45	RC			16 16		18 42					...	4 15	4 15				5 3	5 54	...	...
...	MUNICH	*arr.*	...	...	17 8		17c30	17 30				18 28		21 42					...	7 10	7 10				8 7		H	...
...	Weissenfels	*dep.*	4 2	...	6 57		10 28			11 49	12 37	...	13 54		...	...	18 15		20 11	22 35	...	23 36	0 39		...	...	1 25	2 36
129	Naumburg 383		4 17	...	7 8	9 42	10 40	...		12 1	12 50	...	14 6	14 11	14 19	...			20 23	22 47	...	23 48			...	...	1 38	2 46
137	Grossheringen		4 38	...	...	RC													...	...	...				...	...	...	...
145½	Apolda		4 59	...	7 40	10 8	11 7	...		12 24	13 18	...	14 31	...	...	...			20 50	23 14	...	0 15			...	2 4	3 25
155	Weimar	*arr.*	5 19	...	7 55	10 22	11 21	...	12 3	12 41	13 33	...	14 46	...	15 6	...	19 0		21 3	23 30	...	0 30	1 24		...	...	2 19	3 41
		dep.	5 23	...	7 56	10 23	11 22	...	12 4	12 44	13 35	...	14 49	...	15 7	...	19 2		21 4	23 33	...	0§41	1 26		...	...	2 20	3 44
168½	Erfurt	*arr.*	5 48	...	8 16	10 40	11 40	...	12 20	13 4	13 52	...	15 8		15 31	...	19 20	20 3	21 23	23 56	...	1 0	1 44		...	...	2 41	4 7
		dep.	6 0	6 30	8 23	10 44	11 44	...	12 27	13 11	13 59	...	15 11	16 0	15 42	...	19 27	20 10	21 35		...	1 5	1 51		...	...	2 48	4 13
176	Neudietendorf	*arr.*	6 15	6 42	8 35									16 13		...			RC									4 25
...	RITSCHENHAUSEN 383	*ar*	10 7	...		13 17		...		C						...											10 7
...	KISSINGEN 383	*arr.*	11 52	...		15 7		...		16 23				...	18 47	...											11 52
...	Neudietendorf	*dep.*	6 17	6 45	8 36									16 17		...											4 26
186	Gotha		6 38	6 56	8 47	11 8	12 11	...			14 23	...	15 35	16 31	...	...	19 52		21 58	...	...	1 32	2 16	...	...	3 11	4 44
204	Eisenach	*arr.*	7 16	7 24	9 17	11 34	12 37	...			14 49	...	16 1	...	...	...	20 15		22 26	...	...	1 58	2 41	...	...	3 35	5 26
		dep.	7 48	7 27	9 19	11 38	12 40	...			14 52	...	16 10	...	...	...	20 18		22 28	...	...	2 0	2 43	...	...	3 37	5 32
219	Gerstungen	*dep.*	8 23	7 47	9 35	11 57		...				...	16 26	...	...	...	SC		22 47	...	...			...	...		6 3
232	Bebra	*arr.*	8 51	8 6	9 57	12 17		...				...	16 55	...	...	...			23 7	...	...	2 39		...	...		6 24
...	FRANKFORT 382	*arr.*	...	10 54	...	15 18	15 39	...	15 46	...	18 0	...	19 30	...	...	...	23 10	23 23	...	...	...	...	5 40	...	...	6 49	9 44
...	CASSEL 350	*arr.*	10 40	9 6	16 59	13 3	...	...	...	...	...	...	17 45	19 16	...	...	...	...	23 55	...	...	3 24	...	...	...	...	8 24

A—Runs via Leipzig. B—Sleeping Cars, 1,2,3 cl. Berlin-Munich. C—To Stuttgart arr. 20.24. D—Thro' Cars 1,2,3 cl. Berlin-Bale and Geneva: Berlin-St. Maurice from July 3rd to Sept. 9th; 1&2 cl. Berlin to Milan-Ventimiglia until June 29th and from Sept. 10th. E—Runs from June 30th to Sept. 17th. F—1,2,3 cl. Berlin-Munich. G—From June 14th to Sept. 9th. H—Sleeping Car 1&2 class. K—1&2 cl. Berlin-Munich-Rome. P—Ex 2 & 3 Class. S—Sleeping Car Train not after Sept. 30th. T—Not after Sept. 30th. c—From June 30th to Sept. 17th. §—Refreshment Service. RC—Restaurant Car. SC—Sleeping Car.

BEBRA, EISENACH, GOTHA ERFURT, WEIMAR—GROSSKORBETHA, LEIPZIG—HALLE and BERLIN.

CASSEL 350	*dep.*	...	...	...	...	...	...	23 0	4 0	7 15	...	8 16	...	11 0	11 12	...	...	12 57	12 57	...	...	...	P	18 45	20 55	20 55	...
FRANKFORT 382	*dep.*	...	22 45	...	0 10	...	...	23 50	...	...	6 50	7 0	...	...	...	...	...	10 30	10 30	12 24	...	14 40	14 45	16 55	19 3	19 3	...
		Ex 3	Ex 3	Ex 2	Ex 3	Ex 3	Ex 3		Ex 3		Ex 2	Ex 3	Ex 3	P			Ex 3	Ex 3	P	Ex 3	Ex 3	Ex 2		P						
Bebra	*dep.*	...	...	...	§	Schlafwagen.	...	3 39	4 37	8 21	...	10 4	...	11 53		...	...	13 47	14 23	RC	...	RC	RC	...		19 38	21 53	22 5	...
Gerstungen	*dep.*	...	...	...	...	From	...	4 5	...	8 44	RC	...		12 15	...	...		RC	14 45	...	...	B	18 1	20 0	22 12	22 33	...
Eisenach	*arr.*	...	2 20	...	3 12		...	4 27	5 17	9 6	...	10 44	...	12 32		RC	...	14 24	15 9	15 34	...		18 3	20 16	22 30	23 8	...
	dep.	...	2 22	...	3 15		...	4 32	5 19	9 14	SC	10 47	...	12 34	...	...	...	14 33	15 13	15 37	...		18 27	20 42	23 0	23 59	...
Gotha		...	2 52	...	3 39		...	5 5	5 46	9 49	...	11 15	...	13 2	13 53	E	...	14 58	15 50	16 2	...		P	RC	23 14	0 24	...
Neudietendorf	*arr.*	...	...	...	SC	C	...	5 26	...	10 4	E	...		14 6	...	...	...		§	...	...						
	dep.	...	SC	...	C		...	...	SC			6 23	...		...	11 11	...				13 48				17 30	...	...
KISSINGEN 383	*dep.*	...	C	...			...	...	C			8 1	...		...		...				RC				19 29	...	...
RITSCHENHAUSEN 383	*dp.*	...		...			...						...		...		...								23 15	0 26	...
Neudietendorf	*dep.*	...					...	5 28		10 5		RC	...	RC	14 8		...								18 50	21 6	23 26	0 39	...
	arr.	...	3 17	...	4 4		...	5 43	6 12	10 17	19 23	11 40	...	13 25	14 20	14 27	...	15 23	16 16	16 24	16 51	17 46	18 53	21 10	23 49		...
Erfurt	*dep.*	...	3 24	...	4 8	4 22	...	5 54	6 17	10 40	10 29	11 45	...	13 33		14 34	...	15 30		16 28	16 58	17 53	19 12	21 28	0 13		...
	arr.	...	3 43	...	4 28	4 41	...	6 14	6 37	11 2	10 48	12 5	...	13 50		14 53	...	15 51		16 48	17 18		19 14	21 29	0 15		...
Weimar	*dep.*	...	3 45	...	4 29	4 42	...	6 17	6 46	11 6	10 49	12 7	...	13 52		14 54	...	15 53		16 50	17 19			21 42	0 31		...
	arr.	...		...	4 42	SC	...	6 34	7 0	11 22			...	14 4	...	...	...	16 6	...	17 3			...				...
Apolda		...				§	...	6 50	...	...			...	...	...	...	...	...	...	...			...				...
Grossheringen		...				C	...	7 9	7 21	11 57			...	14 28	...	...	15 54	16 28	...	17 55			19 45	22 4	...	...	...
Naumburg		...	4 16	...	5 3	§	...	7 23	7 37	12 11		12 49		14 43	...	15 38	RC	16 42	...	17 36	18 8		19 57	22 18	...	...	...
Weissenfels	*arr.*	...		...	5 18	5 24	SC												Ex 2								
		§		22 10			23 28									...	...	8 38	12 10								
MUNICH	*dep.*	23 35		0 55			1 50									...	...	11 29	14 17								
NURNBERG	*dep.*																										
Weissenfels	*dep.*	D		H		5 26		6 10	7 48	7 38	12 13		13 0	13 5	14 44	...	15 39		16 43		17 47	18 9		19 58	22 19	...	...	...
Grosskorbetha	*arr.*														14 53	...											
Grosskorbetha	*dep.*														15 0	...											
Dürrenberg				§						12 28					...											
Markranstadt										12 40					...											
Leipzig	*arr.*				6 4				8 14	12 57			13 41	15 28	...				17 16								
DRESDEN Hpt. 386	*ar.*	...			8 18				10 24	15 55			15 55	17 28	...				19 11		20 29	21 38		22 40	1 16	...	...	...
Grosskorbetha	*dep.*	C												14 58	...												
		4 49	5 1	5 20	...	5 48	6 39	8 21	...	A	11 52	13 28	...	15 20	...	16 3	16 31	...	18 3	18 15							
Halle	*arr.*																										
	dep.	4 55	5 8	5 28	...	5 54	6 45	8 31	...		11 56	13 33	...	15 25	...	16 9	16 38	...	18 9	18 21		A					
Bitterfeld	*arr.*	...	5 32	...	...	6 16		8 56	...	14 13		13 56	...	15 46	...	...	...	...	...	18 40			21 9				
	dep.	...	5 33	...	...	6 17		9 0	...	14 14		13 57	...	15 47	...	...	...	...	...	18 44			21 10				
Wittenberg	*arr.*	...	6 2	...	...		7 35	9 37	...	14 42			...	16 17	...	...	17 27	...	...	19 9			21 36				
BERLIN Anhalt	*arr.*	7 15	7 23	7 39	...	7 55	8 44	11 7	...	16 3	13 30	15 20	...	17 33	...	18 0	18 36	...	19 42	20 17	20 52	21 5	22 44				

A—Connect at Leipzig. B—Thro Cars 1&2 class, Basle-Berlin (see p. 257). C—Sleeping Car, 1&2 class.
D—From June 15th to Sept. 10th. E—Not after Sept. 30th. H—Sleeping Car train. Not after Sept. 30th.
P—Ex 2 & 3 Class. §—Refreshment Service. RC—Restaurant Car. SC—Sleeping Car.

BERLIN and LEIPZIG to DRESDEN, BODENBACH and DECIN.

For other trains between Leipzig and Dresden see page 359.

Dist.																															
EM.	BERLIN—				Ex 3						Ex 3			Ex 3			P				Ex 3			P			Ex 3			P	
—	Anhalt Bahnhof ..... *dep.*	...	...	...	...	...	5 25	...	...	9 53	...	...	...	12 55	...	...	15 10	...	...	...	19 18	19 43	...	...	...	...	...	...	...	...	...
39	Jüterbog 388.....	...	...	...	...	...	7 10	...	...	10 33	...	...	...	14 20	...	...	17 2	...	...	...	20 4	21 47	...	...	...	...	...	...	...	...	...
70	Falkenberg.....	...	...	5 20	...	...	8 3	...	...	11 9	...	...	...	15 16	...	...	17 53	...	...	...	20 36	22 38	...	...	...	...	...	...	...	...	...
87½	Roderau 389	...	...	6 15	...	...	8 40	...	...	...	...	...	...	15 54	...	...	18 40	...	...	...	21 0	...	...	...	...	...	...	...	...	...	...
98	Priestewitz ..... *arr.*	...	...	7 6	G	...	‖	...	...	...	...	...	...	16 24	...	...	‖	...	...	...	‖	...	...	...	...	...	...	...	...	...	...
	EM. LEIPZIG—				RC			Ex 3		P	RC			RC				RC				Ex 3		RC			RC				
...	— Hauptbahnhof *dep.*	...		5 0	6 33	8 4		8 38	11 8		11 47	14 10	...			15 48	16 4			17 30	18 57	...		18 31	20 2	21 0	22 0	22 39		0 43
...	7½ Borsdorf	...		5 17	...	8 17		...	...		11 59	...	...				16 16			...	...	...	...		...	...	22 12	...		1 0
...	16 Wurzen 359.....	...		5 43	6 56	8 41		9 0	...		12 15	14 32	...				16 44			17 52	...	...	...		21 21	22 27	0 0		1 18
...	33 Oschatz 359	...		6 16	7 18	9 15		9 22	...		12 49	14 54	...				17 19			18 12	...	...	...		21 40	22 59	0 19		1 50
...	41 Riesa 389 ..... *arr.*	...		6 34	7 30	9 44	8 49	9 34	11 55		13 7	15 6	...				17 38	18 47		18 24	...	...	...		23 16	0 31		2 6
...	52½ Priestewitz ...*arr.*	...		7 5	‖	10 15		‖	...		13 37	‖	...				18 10			‖	...	...	...		22 6	23 50	‖		2 23
...	Priestewitz ..... *dep.*	...		7 8	‖	10 19		RC ‖	...		13 40	‖	...			16 26	18 12			RC ‖	...	20 30	...		...	22 7	23 53	‖		2 24
	DRESDEN—																														
117½	Neustadt..... { *arr.*	...		7 46	8 8	10 52	...	10 14	12 32	12 12	14 12	15 45	...		17 5	17 18	18 48	...		19 2	20 20	20 21	6 21	41	22 1	21 29	22 33	0 25		1 7	2 53
	{ *dep.*	...		7 48	8 11	10 54	...	10 17	12 35	12 14	14 16	15 48	...		17 7	17 21	18 51	...		19 5	20 24	21 3	21 43	22 4	21 32	22 34	0 28		1 10	2 57
120	Hauptbahnhof ..... *arr.*	...		7 57	8 18	11 3	...	10 24	12 41	12 20	14 24	15 55	...		17 17	17 28	19 0	...		19 11	20 29	21 16	21 49	22 12	21 38	22 40	0 36		1 16	3 5
EM.	BERLIN—							Ex 3				D								§								A Ex 3		
—	Anhalt Bahnhof ...*dep.*	...			6 6	...	...	7 54	9 28			13 55	...				14 25	...		16 40	...	...	...				20 0	23 7		...
20½	Zossen	...			6 38	...	...	B	9 58				...				14 53	...		17 9	...	...	...				20 32	...		...
47	Uckro	...			7 36	...	...	8 50	10 52			RC	...				15 50	...		17 48	...	...	...				21 33	SC		...
64	Dobrilugk-Kirch 392...	...			8 8	...	...	9 12	11 21			15 0	...				16 22	...		18 8	...	...	...				22 6	0 13		...
76½	Elsterwerda	...			8 48	...	...	9 29	11 56			15 16	...				17 4	...		18 25	...	...	...				23 50	0 29		...
88	Grossenhain	...			9 21	...	...	9 50	12 29			15 35	...				17 36	...		18 43	...	...	...				23 20	0 46		...
98	Weinböhla	...			9 42	...	...	RC	12 50			...	...				17 57	...		18 57	...	...	...				23 32	...		...
	DRESDEN—							SC																						
109	Neustadt..... *arr.*	...			10 2	...	...	10 21	13 9				...		16 3	...				18 15	...	19 15	...	...			23 55	1 14		...
112	Hauptbahnhof ..... *arr.*	...			10 15	...	...	10 29	13 19				...		16 11	...				18 26	...	19 22	...	...			0 6	1 23		...
	DRESDEN—																														
...	Hauptbahnhof ..... *dep.*	6 19	9	9 10	55	13 19	...	10 36	14 31	12 24		16 34	16 54	18 25			19 30	...		20 36	...	...	22 45	23 40				2 12		...
130½	Pirna.....	6 30		9 26	11 25	13 36	...	...	14 44	...		...	17 12	18 44			19 49	...		20 55	...	...	23 0	23 54	...	...	...	2 29		...
145	Schandau.....	7 8	10	1 11	56	14 9	...	...	15 18	12 55	...	17 6	17 46	19 19	...		20 22	...		21 29	...	...	23 35	0 28	...	...	...			...
150	Schöna	7 24	10	20	12 19	14 30	...	...	15 38	...	...	...	18 7	19 40		...	...	...		21 47	...	...	...	0 46	...	...	...			...
158½	Bodenbach (Podmokly) *a*	7 49	10	38	12 35	15 1	...	11 24	15 55	13 16	...	17 30	18 35			...	...	...		22 14	...	...	...	1 2	...	...	...			...
...	PRAGUE (Masaryk Stn) 398 *arr.*	12 38	15	10	17 58		...	...	13 36	21 20	15 43	...	19 48	23 18		...	...	...		...	...	...	...	5 32	...	...	...	5*57		...
...	VIENNA 399, 417 ..... *arr.*	20 25	...	...	...	...	...	20 25	9 10	22 50	...	6 30	...	...	...	...	...	...		...	...	...	...	15 38	...	...	...	...		...
158½	Decin (Tetschen)..... *arr.*	8 9		...	...	...	...	...	...	...	...	...	18 38		...	...	...	...		22 19	...	...	...	...	...	...	...	3 12		...
...	VIENNA 398..... *arr.*	...		...	...	...	...	...	...	...	...	...	...		...	...	...	...		...	...	...	...	...	...	...	...	12†40		...

A—Sleeping Cars, 1&2 cl., Berlin-Prague or Vienna. B—Thro' Cars 1.2.3 cl. Berlin-Vienna, Budapest, Belgrade; Sleeping Car 1&2 cl. Berlin-Athens on Sun., Wed. & Fri. D—Thr' Cars 1.2.3 cl. Berlin-Budapest. Berlin-Karlsbad (from Sept. 1st to 30th). G—Sleeping Car 1&2 class.
P—Ex. 2&3 class. *—*Arr.* Wilson Station via Decin. †—Franz Jos. Bahnhof. ‡—Weekdays only. §—Refreshment service.
RC—Restaurant Car.

DECIN and BODENBACH to DRESDEN, LEIPZIG, and BERLIN.

VIENNA 398 ..... *dep.*	17† 0	...	...	...	...	...	...	...	...	...	...	...	...	...	...	...	...	...	...	...	...	...	...	...	...	...	...	...	...	...
	Ex 3											Ex 3					Ex 3								Ex 3	Ex 3				
Decin (Tetschen) ..... *dep.*	2 50	...	...	...	6 6	...	7 46	...	...	...	...	...	...	...	...	...	...	...	...	...	...	...	...	18 20	...	...	...	22 1	...	...
VIENNA 399, 417 ..... *dep.*	‖	...	...	...	...	...	...	...	...	...	...	23 20	...	...	...	...	6 45	...	...	...	...	...	...	23 40	...	10 15	...	10 15	...	...
PRAGUE (Masaryk Stn.) 398 *dep.*	23*50	...	...	19 28	23 40	...	...	...	...	...	...	8 56	6 22	...	...	...	14 18	...	...	...	...	...	...	13 27	...	17 14	...	18 44	...	...
Bodenbach (Podmokly) *d.*	SC	...	...	5 14	6 6	...	7 52	...	...	9 45	11 30	11 40	...	...	13 19	16 40	...	...	...	...	17 23	18 25	...	19 18	...	22 7	...	...	...	...
Schöna	‖	...	...	5 31	6 22	...	8 15	...	...	10 4	...	12 7	...	...	13 37	...	...	...	...	...	17 42	18 49	...	...	...	22 32	...	...	...	...
Schandau Bad	A	...	...	5 48	6 44	...	8 31	...	...	10 20	11 49	12 23	...	...	13 50	16 58	15 22	17 20	...	...	17 58	19 5	...	SC	...	22 49	...	...	...	...
Pirna	‖	...	...	6 28	7 28	...	9 9	...	...	11 2	...	13 3	...	...	14 38	RC	15 56	17 57	...	...	18 36	19 42	...	RC	...	23 26	...	...	...	...
DRESDEN—					...																									
Hauptbahnhof ..... *arr.*	3 50	...	...	6 45	7 42	...	9 26	...	...	11 19	12 21	13 20	...		14 50	17 30	16 13	18 14	...		18 53	19 57		20 8	...	23 41				
DRESDEN—									§																					
Hauptbahnhof ..... *dep.*	4 25	...	6 21	...	...	...	...	...	10 37	13 16	...	...	...		...	17 56	...	...	...		19 25	...		...	...	3 55				
Neustadt ..... *dep.*	4 33	...	6 34	...	...	...	...	...	10 44	13 29	...	...	...		...	18 5	...	...	...		19 35	...		...	...	4 6				
Weinböhla	...	...	7 0	...	...	...	...	...	11 3	13 50	...	...	...		...	...	...	...	...		19 55	...		...	...	4 25				
Grossenhain	5 5	...	7 21	...	...	...	...	...	11 17	14 9	...	...	...		...	...	...	...	...		20 15	...		...	...	4 46				
Elsterwerda	5 21	...	7 51	...	...	...	...	...	11 31	14 32	...	...	...		...	18 54	...	...	...		20 40	...		...	...	5 11				
Dobrilugk-Kirchhain	5 41	...	8 31	...	...	...	...	...	11 54	15 13	...	...	...		...	...	...	...	...		21 10	...		...	...	6 6				
Uckro	...	...	9 14	...	...	...	...	...	12 16	15 55	...	...	...		...	...	...	...	...		21 49	...		...	...	6 46				
Zossen	...	...	10 10	...	...	...	...	...	12 53	16 51	...	...	...		...	...	P	...	...		22 45	...		...	...	7 42				
BERLIN—																														
Anhalt. Bahnhof... *arr.*	6 55	...	10 40	...	...	...	‖	...	13 20	17 21	‖	...	...	‖	...	19 58	...	...	...	23 14	...	‖	‖	...	8 14				
	P			P	Ex 3	Ex 3			Ex 3	P	Ex 3	Ex 3															Ex 3			
DRESDEN—																								SC	SC		A			
Hauptbahnhof ..... *dep.*	4 45	6 28	6 41	7 5	7 56	10 13	9 39		11 24	13 0	12 45	14 18	...		14 57	15 56	...		17 35	17 44	18 0	...		21 4	20 15	20 40	22 15		2 45	
Neustadt ..... { *arr.*	4 51	6 34	6 46	7 10	8 2	10 19	9 47		11 29	12 5	12 50	14 23	...		15 5	16 6	...		17 41	17 51	18 9	...		21 10	20 26	20 45	22 19		2 55	
{ *dep.*	4 57	6 35	6 48	7 12	8 4	10 21	9 47		11 31	13 7	12 52	14 25	...		15 7	16 11	...		17 43	17 53	18 10	...		21 12	20 23	20 47	22 32		3 2	
Priestewitz..... *arr.*	‖	7 1	7 14	‖	8 29	‖	10 26		‖	‖	‖	‖	...		15 42	16 48	...		...	18 32	‖	...		...	...	...	...		3 36	
					RC				RC										RC								SC			
Priestewitz ..... *dep.*	‖	7 2	...	RC	8 30	‖	10 29	...	RC	RC	RC	RC	...		15 43	‖	...		...	18 35	Dobeln	Via		‖	RC	‖	...		3 39	
Riesa ..... *arr.*	5 31	7 16	...	‖	8 44	‖	10 53	11 13	12 8	‖	‖	15 4	...		16 6	‖	...		18 19	19 0		...		21 49	21 2	‖	23 11		4 0	
Oschatz	5 43	7 28	...	‖	8 56	‖	11 22	‖	12 21	‖	‖	15 17	...		16 34	‖	...		...	19 23		...		22 3	21 15	‖	...		4 19	
Wurzen	6 5	7 49	...	‖	9 16	‖	11 57	‖	12 44	‖	‖	15 40	...		17 16	‖	...		...	20 3		...		22 28	21 38	‖	§		4 53	
Borsdorf	...	...	...	‖	...	‖	12 12	‖	...	‖	‖	...	...		17 31	‖	...		...	...		...		...	A	‖	...		5 9	
LEIPZIG—																														
Hauptbahnhof ..... *arr.*	6 29	8 12	...	‖	9 40	11 47	12 23	‖	13 7	14 30	‖	16 3	...		17 43	‖	...		19 12	20 27	21 47	...		22 52	22 1	‖	0 5		5 23	
Priestewitz..... *dep.*	...	...	...	‖	...	...	...	...	...	...	...	‖	...		...	16 50	...		...	...	...	...		...	...	‖	...		...	
Roderan	...	...	...	7 49	...	...	...	...	11 18	...	...	13 29	...		...	17 14	...		...	...	...	...		...	...	21 24	...		...	
Falkenberg.....	...	...	...	8 12	...	...	...	...	11 49	...	...	13 54	...		...	17 53	...		...	...	...	...		...	...	21 48	...		...	
Jüterbog	...	...	...	8 50	...	...	...	...	13 15	...	...	...	...		...	19 16	...		...	...	...	...		...	...	22 27	...		...	
BERLIN—																														
Anhalt. Bahnhof... *arr.*	...	...	...	9 30	...	...	...	...	14 35	...	...	15 7	...		...	20 37	...		...	...	...	...		...	...	23 7	...		...	

A—Sleeping Car 1&2 class. C—Sleeping Car. 1&2 class, from Athens (arr. Berlin on Tues. Thurs and Sat.) P—Ex. 2nd & 3rd Class.
*—Wilson Station. †—Franz Jos. Bahnhof. ‡—Weekdays only. §—Refreshment service. RC—Restaurant Car.
SC—Sleeping Car.

BERLIN, LEIPZIG and HOF (MUNICH).

Dist																														
EM																														
—	Berlin— Anhalt B.	*dep.*	6 50	Ex 3 8 58	Ex 3 8 0	Ex3 9 5	Ex 3	Ex 3		Ex 3		P				Ex 3	P	P	Ex3	Ex 3		Ex 3 SC
39	Jüterbog 388	*arr.*	7 41	...	...	...	A	9 45	9 10 10 20	13 38	...	14 43	14 48	...	1725	19 38	...	...	2055	21 32	...	22 8
59	Wittenberg 394		8 8	RC	RC	1010	...	RC	11 33	RC	...	15 42	16 6	...	1857	SC	...	...	SC	E		
82	Bitterfeld	*arr*	8 38	...	A	...	...	...	12 36	...	...	...	16 38	...	1930	D	22838	...		
	384	*dep*	8 39	...	...	...	...	...	12 57	...	...	...	16 40	...	1932	RC	...	...	2103	7	...	...	...	...
102½	Leipzig	*arr.*	9 10	10 45	9 55	11 4	...	11 39	13 34	15 32	...	16 30	17 12	...	20 3	21 32	...	...	2245	23 37	...	0 5
	Haupt. Bf.	*dep.*	9 21	...	10 8	11 20	...	11 50	14 14	15 40	1553	...	17 24	19 36	2045	21 44	22 7	...	23 0	23 52	SC	0 18
130	Altenburg		10 7	Ex 3	...	1153	...	...	14 50	...	1657	Ex 3	18 0	20 20	2149	...	22 40	...	...	0 29	...	...
139	Gossnitz		1021	...	...	...	...	...	15 3	...	1714	RC	18 13	20 30	22 4	...	22 52	...	...	SC	Ex 3	...
152	Werdau	*arr.*	1049	RC	11 11	1227	...	...	15 28	16 43	18 0	K	18 29	21 0	23 5	...	23 13	...	...	1 5	...	...
163	Reichen-	*arr.*	1120	A	...	1250	K	13 9	15 53	17 7	1839	...	19 3	21 26	2356	...	23 35	...	028	1 33	K	...
...	bach 389	*dep.*	1143	11 29	...	1251	13 19	13 33	16 7	17 9	1910	17 21	19 4	22 4	0 35	...	...	23 45	030	1 35	1 45	...
169	Herlasgrün		...	...	...	...	...	...	§	...	1930	...	...	22 29	0 55	...	...	...	...	...	§	...
178	Plauen 388		1213	11 53	12 2	1316	13 41	14 0	16 34	17 33	1957	17 44	19 33	22 54	1 19	23 27	...	K	...	...	...	...
...	EGER 388	*arr.*	15 3	15 3	15 3	...	...	16 6	18 51	20 48	...	...	...	...	...	...	0 10	055	2 0	2 11	Via Bamberg p. 378.	
185	Mehltheuer		...	...	...	...	...	...	...	...	2037	...	...	0 10	...	...	...	...	...	8 20		
208	Hof Hauptb.	*arr*	13 9	12 40	12 53	...	14 28	...	...	18 24	2124	18 33	...	0 55	...	0 15	...	...	2 6	2 54	3 2	...
...	BAMBERG 378	*a.*	1745	...	...	...	...	...	...	2158	...	...	...	...	...	B	...	...	...	...	6 38	...
...	NURNBERG 378	*a.*	1847	...	...	...	17 24	...	...	2350	...	21 39	...	...	...	...	...	23 45	030	1 35	1 45	...
...	STUTTGART 368	*a*	2257	19 5	19 5	...	22 57	...	...	...	...	...	...	...	...	...	...	...	...	...	5 55	5 55	6 0
...	MUNICH 377, 378	*a*	1835	...	...	...	21 42	...	...	22 30	...	23 30	...	...	9 35	...	...	8 5	8 5	8 5	9 35	

			Ex 3	Ex 3	P	P	Ex 3	Ex 3	Ex 3			Ex 3	...		Ex 3	Ex 3		Ex 3	Ex 3	
	MUNICH 377	*dep.*	19 30	21 45	...	...	21 45	...	...	...	...	8 0	Ex 3	...	...	8 38	...	9 25	...	12 40	13 38
	STUTTGART 368	*dep.*	19 46	19 46	...	...	19 46	...	...	...	...	...	...	...	...	9 32	...	6 50	...	11 24	6 50
	NURNBERG 379	*dep.*	23 28	23 35	...	...	23 35	...	...	...	...	7 21	...	7 21	...	12 49	...	12 55	RC	RC	12 55
	BAMBERG 379	*dep.*	...	23 34	...	...	23 34	...	B	...	...	9 9	...	9 9	...	...	...	14 0	...	...	14 0
	Hof Haupt.	*dep.*		2 50	...	...	...	3 2	3 34	4 7	8 5	...	13 8	13 19	13 42	A	15 48	...	16 51	17 40	17 50	19 3
	Mehltheuer			SC	...	...	...	§	G	§	8 56	...	RC	RC	14 36	...	RC	...	...	...	A	...
	EGER 388	*dep.*		20 34	...	...	SC	...	...	7 7	7 7	10 55	...	...	10 55	14 19	...	...	16 2	16 2	17 21
	Plauen 388			3 38	5 36	...	...	3 49	4 21	4 51	9 27	11 0	13 54	14 7	14 53	16 25	16 33	17 0	17 45	18 26	18 36	19 53
	Herlasgrün			§	5 50	...	...	...	SC	SC	9 51	§	...	...	15 25	RC	...	...	...	A	...	...
	Reichenbach	*arr.*	Via Bamberg p. 379.	4 1	6 2	...	4 13	4 46	...	10 5	11 24	14 19	14 31	15 41	16 50	16 57	17 24	18 15	18 49	...	...
		dep.		4 5	...	6 20	...	4 58	...	10 11	11 40	14 23	...	15 51	17 1	K	17 26	18 22	K	...	...	...
	Werdau			4 26	K	6 39	K	...	5 30	10 30	11 58	14 40	K	16 18	...	...	17 45	18 41	...	19 19	20 59	
	Gossnitz			4 48	...	6 58	...	...	...	11 7	12 17	...	...	17 7	A	...	18 5	19 7	...	...	21 21	
	Altenburg			5 6	...	7 13	...	...	...	11 35	12 35	...	...	17 48	...	...	18 19	19 30	...	...	21 38	
	Leipzig Haupt.	*arr.*	5 5	5 41	Ex 3	7 50	...	6 26	6 32	12 18	13 14	15 47	...	18 40	18 19	...	18 53	20 16	...	20 22	22 17	
		dep.	5 15	6 1	...	8 22	...	7 5	6 50	...	13 47	15 57	...	...	18 55	...	19 1	20 55	...	20 34	1 9	
	Bitterfeld	*arr.*		...	...	21 55	RC				14 14	...	...	...	...	...	...	21 25	...	...	1 49	
		dep.	SC	...	6 17	...	...				14 16	...	...	...	...	Ex 3	21 29	...	...	...	2 4	
	Wittenberg		§	...	§	9 10	...				14 42	...	...	...	...	...	22 6	...	...	...	2 52	
	Jüterbog	*dep.*	...	...	...	9 33	...				15 9	...	...	...	...	RC	22 42	...	...	...	3 37	
	Berlin— Anhalt Bahnhof	*arr.*	7 31	8 3	7 55	10 17	...	9 8	8 52	...	16 3	17 51	...	...	20 42	...	20 52	23 42	...	22 30	5 0	

A—Not after September 30th.
B—To or from Vienna via Regensburg and Passau, see p. 376.
D—From June 15th to Sept. 15th.
E—Sleeping Car 1&2 Class Berlin-Rome and Berlin-Kufstein.
G—From June 17th to Sept. 17th.
H—Via Halle, p. 384.
K—To or from Dresden.
P—Ex 2&3 class.
*—Change here.
*—2&3 class.
‡—Weekdays only.
§—Refreshment Service.
e—In July and August.
RC—Restaurant Car.
SC—Sleeping Car.

PLAUEN, BAD ELSTER and EGER.

EM			PB		Ex 3																	
—	Plauen 388	*dep.*	¶	10 1	12 52	14 2	16 45	18 38	20 4	21 14		MARIENBAD	21 9	9 49	...	13 37	15 11	15 31	19 13	17 3	
6	Weischlitz		...	10 15	13 4	A	16 56	18 50	20 17	21 28		KARLSBAD	3 27	9 26	...	12 10	14 47	14 54	17 20	17 20	
20½	Adorf		9 42	10 48	13 34	14 34	17 27	19 20	20 50	22 1		Eger	*dep.*	7 7	10 55	...	14 19	16 2	17 31	20 B4	20 34	
22	Bad Elster		9 48	10 57	13 49	14 40	17 37	19 30	20 58	22 12		Franz'bad		7 17	11 6	...	14 28	16 11	17 39	20 12	20 42	
33½	Fleissen		...	11 30	14 19	RC	18 9	20 4				Voitersreuth		7 43	11 37	...	15 11	16 42	18 7	20 39	21 5	
37	Voitersreuth		10 39	11 55	14 42	15 46	18 30	20 26	...	...		Fleissen		7 56	11 49	...	A	16 54	18 20	OS	21 17	
42	Franzensbad		10 49	12 4	14 52	15 55	18 39	20 35	...	...		Bad Elster		8 26	12 14	13 34	15 43	17 21	18 44	21 10	21 42	
46½	Eger	*arr.*	11 1	12 16	15 3	16 8	18 51	20 48	...	...		Adorf		8 34	12 21	13 39	15 50	17 27	18 51	21 17	22 49	
...	MARIENBAD 397	*a*	12 42	13 1	18 13	16 56	20 14	0 7	...	...		Weischlitz		9 9	13 0	14 16	RC	18 3	19 27	¶	22 30	
...	KARLSBAD 397	*a*	12 27	14 39	17 31	18 50	21 15	23 0	...	...		Plauen	*arr*	9 22	13 14	14 29	16 23	18 17	19 40	...	22 44	

Extra from Plauen to Bad Elster, dep. 5.58, 7.39, 13.39, 15.A2, 17.56.

A—Not after Sept. 30th.
B—From June 15th to August 31st.
P—Ex 2 & 3 Class
‡—Ex 2&3 class.
§—Refreshment Service.
¶—To or from Gera.
RC—Restaurant Car.

HOF, FRANZENSBAD and EGER.

EM																						
—	Hof 378	*dep.*	5 36	7 26	11 1	13 51	16 46	19 34	23 19		Eger	*dep.*	5 19	8 6	10 45	13 36	16 24	19 6	23 0	
4	Oberkotzau 378		5 47	7 35	11 9	14 1	16 54	19 43	23 26		Franzensbad		5 28	8 15	10 54	13 45	16 34	19 15	23 9	
20½	Asch		6 34	8 21	12	14 54	17 54	20 33	0 12		Asch		6 11	8 55	11 32	14 25	17 14	20	3 23	47
33½	Franzensbad		7 3	8 47	12 25	15 19	18 19	20 57	0 30		Oberkotzau		6 54	9 32	12 9	15 2	17 56	20 44	0 24	
38	Eger	*arr*	7 13	8 57	12 37	15 30	18 30	20	8 0 46		Hof	*arr*	7 3	9 41	12 18	15 11	18 6	20 54	0 33	

BERLIN, RODERAU and CHEMNITZ.

Dist																														
EM	BERLIN (Anhalt Bf.)	*dep.*	...	7 54	6 6	...	...	16 40	19 18	Chemnitz	*dep.*	6 6	6 35	P 8 38	9 52	11 5	12 16	12 57	15 10	19 37	20 9	23 10
...	Roderau		...	8 20	6 20	10 2	11 34	17 30	20 1	Mittweida		6 28	6 51	9 4	10 10	11 31	12 33	13 22	15 40	20 7	20 25	23 37
2½	Riesa 389		...	8 42	6 42	10 24	11 56	17 52	20 20	Waldheim		6 49	7 4	9 27	10 24	11 53	12 47	13 44	16 2	20 28	20 38	0 0
19	Waldheim		...	7 24	10 22	13 14	14 7	17 0	16 20	Dobeln		7 24	7 13	9 40	10 35	12	8 12	57	14 0	16 17	20 43	20 47	0 15
24	Dobeln		...	7 56	10 39	13 53	14 38	17 26	16 39	Riesa		7 58	7 40	10	11 13	10	58	13	57	13 20	15 35	17 4	21 31	21 15
33	Mittweida		...	8 16	10 53	13 15	15 0	17 42	16 42	Roderan	*arr.*	...	8	40	11	18	...	...	13	25	15	41	17	9	21	20
43½	Chemnitz	*arr.*	...	8 32	11 10	13 32	15 26	17 58	17 0	BERLIN (Anhalt. Bf.)	*arr.*	...	9	30	14	35	13	20	17	21	15	7	...	20	37	...	23	7

P—Ex 2 & 3 Class.

LEIPZIG, GEITHAIN and CHEMNITZ.

EM																														
—	Leipzig (H.)	*dep.*	6 18	8 30	9	22	1022	11 31	13	5	14	15 42	17 46	18 43	20	42	21	20	23	43	Chemnitz	*d.*	6 35	8	59	35	9 42	11 56	12	18	14	20	16	7	17 29	18	31	20	17	21	59	23	0
15½	Borsdorf	359	*dep.*	6	18	8	30	9	34	...	11	37	...	...	1613	1818	1943	2115	2214	0	13	Narsdorf		6 52	8	29	53	10	9	12	11	12	42	14	30	16	23	18	0	18	49	20	33	22	18	23	15
19½	Belgershain			7	10	2	11	34	13	30	16	21	16	37	...	...	1636	...	2020	...	2249			Geithain		...	10	39	...	13	12	15	0	16	16	1828	...	...	21	0	22	51	...	...
24	Geithain			7	25	9	34	...	11	37	13	37	...	...	1636	...	2020	...	2249	0	48	Belgershain		...	10	59	...	13	36	15	12	16	59	1851	19	23	21	16	23	33	23	46
37	Narsdorf			7	50	10	24	1014	...	...	1636	...	2020	...	2249			Leipzig (H.)	*arr.*	7	56	9	30	1058	11	55	13	12	14	32	15	47	17	31	1932	19	55	21	50	0	2	023
41	Burgstadt			8	12	10	46	1031	1140	14	7	15	16	1654	1854	2042	2154	2310	0	48	Belgershain			11	23	...	13	56	...		19	3	...										
50	Chemnitz	*arr.*		8	31	11	10	1047	1157	13	59	14	34	15	32	1711	1911	21	8	2210	2336	Geithain		7	56	9	30	1058	11	55	13	12	14	32	15	47	17	31	1932	19	55	21	50	0	2	023

P—Ex 2 & 3 Class.

DRESDEN, CHEMNITZ and REICHENBACH (Munich).

| EM | | | | | | | | | | | | | | | | | | |

BERLIN, FRANKFORT-ON-THE-ODER, KOHLFURT and BRESLAU.

Dist.																																
E.M.	BERLIN—				Ex 3	Ex 3	Ex 3		§		Ex 3	P			Ex 3				§	Ex 3		RC		B
—	Charlottenburg *dep.*	...	...	...	...	7 25	8 59	...	10 38	9 49	...	13 28	14 47	17 12	...	15 59	18 37	19 36	20 39												Ex 3
2	Zoologisch. Garten *d*	...	...	...	...	7 33	9 7	...	10 45	9 56	...	13 36	14 55	17 20	...	16 6	18 44	19 43	20 46												23 37
4½	Friedrichstrasse... *d*	...	...	...	...	7 47	9 20	...	10 58	10 8	...	13 50	15 8	17 33	...	16 18	18 57	19 56	20 58												23 45
5½	Alexanderplatz *dep.*	...	...	...	...	7 54	9 27	...	11 5	10 15	...	13 58	15 15	17 40	...	16 25	19 5	20 2	21 5												23 59
7	Schlesischer Bhf. d	...	...	...	...	8 9	9 42	...	11 20	10 30	...	14 13	15 30	17 55	...	16 38	19 20	20 20	21 20												0 7
36½	Fürstenwalde	...	...	...	RC	...	...	...	...	11 6	...	RC	16 8	RC	...	17 16	...	...	22 3												0 22
57½	Frankfort { *arr.*	...	...	...	9 3	10 37	...	...	12 16	11 48	...	15 6	16 57	18 50	...	18† 2	20 18	21 9	22 51												SC
	(Oder)394 { *dep.*	...	5 25	...	9 7	10 41	...	...	12 22	11 55	...	15 10	17 9	18 54	...	19 35	20 26	21 13	23 13												1 25
71½	Fürstenberg	...	5 57	...	...	RC	...	...	12 41	12 25	...	...	17 41	SC	...	20 12	...	...	23 44												1 29
87½	Guben ..... { *arr.*	...	6 26	...	9 40	...	...	...	13 1	12 55	...	15 42	18 14	19 26	...	20 50	...	21 45	0 19												2 5
	{ *dep.*	...	6 39	...	9 41	...	...	...	13 3	13 19	...	15 43	18 24	19 27	...	...	...	21 46	0 26												2 7
104½	Sommerfeld ..... *arr.*	...	7 10	...	10 2	...	...	...	13 24	13 50	...	16 3	18 55	19 47	...	...	...	22 5	0 59												2 31
...	EM. Sommerfeld *dp*	4 7	7 25	...	10 4	...	...	11 14	13 26	...	...	16 4	...	20 11	...	...	...	22 6	...	2 33											
...	121 Sorau 392 ... *arr.*	4 37	7 56	...	10 26	...	...	11 47	13 52	...	...	16 26	...	20 44	...	Ex 3	...	22 28	...	2 57											
...	126½ Hansdorf ... *arr.*	4 55	8 35	...	...	...	...	12 5	...	...	...	...	...	21 30	...	...	...	...	...	...											
...	137½ Rauscha	5 20	9 0	...	...	...	...	12 29	...	...	...	...	...	21 54	...	...	...	...	...	...											
...	146½ Kohlfurt ... *arr.*	5 38	9 18	...	...	...	...	12 48	...	...	RC	...	...	22 15	...	...	...	...	...	3 28											
...	... DRESDEN *dep.*	3 21	6 1	8 27	...	...	...	12 38	...	12 38	17 52	...	...	...	...	20 37	...	...	...	1 49											
...	... Kohlfurt ... *dep.*	5 50	9 42	10 22	...	...	...	14 30	...	15 0	19 49	...	...	...	...	22 27	...	...	23 50	3 53											
...	153½ Siegersdorf	6 2	9 59	RC	...	...	...	P	...	15 16	...	...	...	...	...	...	...	...	0 5	...											
...	162 Bunzlau	6 15	10 13	10 45	...	...	...	14 50	...	15 30	20 10	...	...	...	...	22 47	...	...	0 21	4 16											
...	179 Haynau	6 36	10 46	11 7	...	...	...	15 11	...	16 3	20 31	...	...	...	...	23 8	...	...	0 52	4 39											
...	184½ Arnsdorf	...	10 56	...	...	...	...	RC	...	16 13	...	...	...	...	...	RC	...	...	1 02	...											
...	190½ Liegnitz ..... *arr.*	6 51	11 8	11 22	11 30	...	...	15 25	...	16 25	20 46	17 29	...	...	...	23 22	...	23 30	1 14	4 56											
...	Sommerfeld ..... *dep.*					10 4				14 0			16 4	19 11	19 49				1 12	2 33											
123	Sagan 392 ..... *arr.*					10 40			14 7	14 41			16 38	20 0	20 15			22 40	1 46											
...	Sagan ..... *dep.*					10 42			14 9	14 50			16 40	20 30	20 22			22 41	2 0											
159½	Reisicht					...			14 48	14 52			...	21 25	...				3 0											
165½	Arnsdorf					...			...	16 0			...	21 41	...				3 16											
171½	Liegnitz ..... *dep.*	7 0	11 47	11 24	11 32			15 27	15 11	16†31	20 48	17 30	20	22 3	21 16	...		23 31	3 37	5 0											
185½	Maltsch	7 17	12 12	...	...			...	15 28	16 57	...	...	...	22 28	...	...		...	4 4												
190½	Neumarkt	...	12 22	...	...			...	15 37	17 6	...	...	...	22 37	...	...		...	4 14												
203½	Lissa	...	12 50	...	...			...	...	17 34	...	...	...	23 3	...	...		...	4 42												
211½	Breslau Haupt. ... *arr.*	7 49	13 9	12 11	12 17	13 55	16 12	16 4	17 54	21 35	18 14	23 21	22 3	8	...	0 11	23 58	0 17	5 4	5 52											
288	HEYDEBRECK 391 *arr.*	9 52	...	13 53	13 53	15 31	18 5	18 5	...	23 38	19 50	2 12	23 38	...	...	2 12	2 12	2 12	...	7 50											
323½	BOHUMIN ..... *arr*	14 6	...	14 50	14 50	18 4	...	20 5	...	0 35	...	5 41	0 35	...	...	5 41	5 41	5 41	...	8 57											

B—Sleeping Cars, 1 & 2 cl., Berlin-Bucharest. RC—Restaurant Car. SC—Sleeping Car. 1&2 class.
P—Ex 2 & 3 cl. †—Change Here. ‡—Weekdays only. §—Refreshment service.

DRESDEN, GORLITZ, KOHLFURT and BRESLAU.

E.M.			P			P	Ex 3		P				Ex 3	Ex 3																	
—	Dresden { Haupt. 359 *dep.*	1 36	3 7	5 50	8 10	8 15	9 22	12 30	12 49	15 10	17 16	17 40	20 25	21 46	23 10	...	...	...	...												
2½	{ Neustadt .. *dep.*	1 49	3 21	6 1	8 17	8 27	9 33	12 38	13 1	15 21	17 28	17 50	20 37	21 56	23 16	...	...	...	...												
17	Arnsdorf	...	3 48	6 26	...	RC	10 0	RC	13 26	15 47	17 56	RC	RC	22 32	23 36	...	...	...	...												
26	Bischofswerda	...	4 2	6 46	8 48	...	10 20	...	13 46	16 7	18 20	...	...	22 54	23 47	...	...	...	...												
38	Bautzen	2 41	4 22	7 14	...	9 15	10 47	13 23	14 18	16 35	19 0	18 42	21 21	23 24	0 4	...	...	...	...												
51½	Löbau	3 0	4 45	7 50	...	9 36	11 22	13 42	14 53	17 7	19 35	19 3	21 42	23 59	0 23	0 29	...	...	...												
66½	Görlitz 392 ..... *arr.*	3 18	5 10	8 22	...	9 56	11 55	14 1	15 26	17 42	19 58	19 24	22 2	0 35	...	0 53	...	...	...												
84½	Kohlfurt ..... *arr.*	3 43	5 43	9 29	...	10 21	12 23	14 28	16 12	18 24	...	19 48	22 25	1 2‡	...	1 27	...	...	...												
...	BRESLAU 390 ..... *arr.*	5 52	7 49	13 9	...	12 11	17 54	16 12	20 44	21 35	...	21 35	0 11	5 52	...	15 52	...	...	...												

		Ex 3			P	Ex 3		Ex 3		P			Ex 3																		
	BRESLAU 391 ..... *dep.*	0 10	23 23	...	...	6 22	7 17	10 24	...	12 14	16 5	...	...	18 35	21 40	...	...	...	...												
	Kohlfurt ..... *dep.*	2 28	3 33	...	...	8 9	10 29	12 12	13 40	15 48	17 53	...	20	2 20	25 23	51	...	...	...												
	Gorlitz	2 53	4 6	7 25	...	8 32	11 2	12 36	14 16	16 26	18 16	...	20 36	20 50	0 16	...	...	...	...												
	Löbau	3 19	5 8	8 25	...	8 57	11 58	13	15 22	17 27	18 44	...	21 51	21 16	1 0	...	...	...	...												
	Bautzen	3 39	5 41	8 58	...	9 16	12 30	13 20	15 55	18	19 3	...	22 23	21 35	1 20	...	...	...	...												
	Bischofswerda	...	6 10	9 29	9 41	RC	12 55	RC	16 23	18 26	RC	20	22 53	RC	1 38	...	...	...	...												
	Arnsdorf	...	6 31	10 10	...	...	13 19	...	16 47	18 50	...	20 20	23 22	...	1 54	...	...	...	...												
	Dresden { Neustadt .. *arr.*	4 26	6 49	10 39	10 12	9 59	13 41	14 4	17 10	19 16	19 50	20 40	23 50	22 18	2 15	...	...	...	...												
	Haupt ..... *arr.*	4 36	7 0	10 50	10 19	10 9	13 52	14 12	17 22	19 29	20 1	20 48	0 2	22 28	2 30	...	...	...	...												

§—Refreshment Service. P—Ex 2nd & 3rd Class. RC—Restaurant Car.

BRESLAU, KOHLFURT, FRANKFORT-ON-THE-ODER and BERLIN.

BOHUMIN ..... *dep.*	...	...	...	...	...	5 30	6 18	6 18	6 18	...	...	...	12 1	...	16 2	...	17 54	...	17 54	21 14											
HEY'BECK 391 *dep.*	...	...	...	...	...	6 36	8 49	10 8	8 49	...	...	...	14 18	...	16 54	...	19 37	...	20 16	22 15											
Breslau—			Ex 3		P	Ex 3	Ex 3		P	§			Ex 3	P	Ex 3	Ex 3															
Haupt Bhf *dep.*	...	6 15	6 22	7 17	6 0	8 8	10 24	12 14	10 30	12 9	...	...	15 55	16 5	18 27	18 35	21 40	22 0	23 23	0 10											
Lissa	...	⋮	...	7 36	RC	RC	RC	12 34	...	...	...	...	RC	RC	RC	RC	...	22 21	23 41	SC											
Neumarkt	...	§	...	8 4	...	...	...	13 14	...	12 35	...	...	...	...	...	...	...	22 47	0 9	§											
Maltsch	...	RC	8 14	...	...	...	...	13 14	...	12 45	...	...	...	...	...	22 13	22 58	0 20	...												
Liegnitz ... { *arr.*	...	7 7	8 38	6 44	8 53	11 8	13 40	RC	13 3	...	16 37	16 50	19 9	19 21	22 31	23 22	0 46	1 0												
{ *dep.*	...	⋮	9 5	6 45	8 54	⋮	⋮	13 53	⋮	13 5	...	...	16 39	⋮	19 10	⋮	⋮	23 33	⋮												
Arnsdorf	...	⋮	9 18	...	...	⋮	⋮	14 6	⋮	...	...	...	...	⋮	...	⋮	⋮	23 46	⋮												
Reisicht	...	⋮	9 35	...	...	⋮	⋮	14 22	⋮	13 24	...	...	...	⋮	...	⋮	⋮	t 2	⋮												
Sagan ..... *arr.*	...	⋮	10 30	7 35	9 43	⋮	⋮	15 19	⋮	13 59	...	17 27	...	⋮	19 58	⋮	⋮	0 58	⋮												
Sagan ..... *dep.*	...	⋮	11 16	7 36	9 46	⋮	⋮	15 29	⋮	14 1	...	17 28	...	⋮	19 59	⋮	⋮	1 8	⋮												
Sommerfeld *arr.*	...	⋮	11 57	8 9	10 10	⋮	⋮	16 10	⋮	14 43	...	18 1	...	⋮	20 23	⋮	⋮	1 50	⋮												
Liegnitz *dep.*	5 2	⋮	7 9	9 0	⋮	⋮	⋮	11 9	...	⋮	⋮	13 5	13 58	⋮	16 52	⋮	19 22	22 40	⋮	1 18	1 5										
Arnsdorf	5 12	⋮	...	9 10	⋮	⋮	⋮	...	...	⋮	⋮	...	14 13	⋮	...	⋮	19 40	...	⋮	1 29	...										
Haynau	5 23	⋮	7 26	9 20	⋮	⋮	⋮	11 27	...	⋮	⋮	...	14 26	⋮	17 9	⋮	19 40	22 57	⋮	1 40	1 24										
Bunzlau	5 59	⋮	7 48	9 55	⋮	⋮	⋮	11 00	...	⋮	⋮	...	15 4	⋮	17 31	SC	20 3	23 19	⋮	2 18	1 50										
Siegersdorf	6 18	⋮	...	10 9	⋮	⋮	⋮	...	...	⋮	⋮	...	15 18	⋮	...	⋮	...	23 31	⋮	2 31	...										
Kohlfurt ... *arr.*	6 32	⋮	8	10 23	⋮	⋮	⋮	12 11	...	⋮	⋮	...	15 34	⋮	17 51	⋮	20 24	23 42	⋮	2 45	2 16										
DRESDEN 390 *arr.*	10 39	⋮	9 59	13 41	⋮	⋮	⋮	14 4	...	⋮	⋮	...	19 17	⋮	19 50	⋮	22 18	2 15	⋮	6 49	4 26										
Kohlfurt	6 47	⋮	...	10 38	⋮	⋮	⋮	12 17	...	⋮	⋮	...	16 41	⋮	...	⋮	...	...	⋮	2 55	2 40										
Rauscha	7 4	⋮	...	10 55	⋮	⋮	⋮	12 36	...	⋮	⋮	...	16 59	⋮	18 54	⋮	...	...	⋮	3 9	...										
Hansdorf	7 26	⋮	...	11 16	⋮	⋮	⋮	13 0	...	⋮	⋮	...	17 22	⋮	19 18	⋮	...	...	⋮	3 29	...										
Sorau	7 37	⋮	...	11 27	7 48	⋮	⋮	13 11	...	⋮	⋮	14 14	17 34	17 40	19 30	⋮	...	...	⋮	3 38	3 23										
Sommerfeld *ar*	8 24	⋮	12 2	8 9	⋮	⋮	⋮	13 43	...	⋮	⋮	14 43	18 19	18	20 8	⋮	...	...	⋮	4 17	3 58										
Sommerfeld *dep.*	8 26	⋮	12 4	8 10	10 11	...	16 13	⋮	14 44	18 30	18 2	...	20 24	20 50	...	2 0	4 25	4 5													
Guben ..... { *arr.*	8 56	⋮	12 34	8 27	10 28	...	16†42	⋮	15 3	19 1	18 20	...	20 45	21 23	...	2 34	5 1	4 35													
{ *dep.*	9 11	⋮	12 40	8 28	10 29	...	16 47	⋮	15 4	20	5 18	21	...	20 46	21 49	...	2 42	5 12	4 40												
Fürstenberg	9 44	⋮	13 12	...	...	...	17 18	⋮	15 24	20	35	...	...	...	22 20	...	3 20	5 46	...												
Frankfort { *arr.*	10 17	9 36	...	13 44	8 58	11 2	...	17 49	13 44	15 43	21	6	18 54	...	21 24	22 48	...	3 52	6 20	5 32											
(O.) { *dep.*	10 27	9 44	...	14 6	9 1	11 5	...	18 12	13 48	15 47	21	36	18 56	...	21 28	22 59	...	4 3	7 0	5 38											
Fürstenwalde	11 11	...	...	14 51	...	...	...	19 2	RC	...	22	32	...	...	...	23 47	...	4 54	7 45	...											
BERLIN-S. Bf. *ar*	11 50	10 45	...	15 30	9 54	12 0	...	19 43	14 44	16 45	23	28	19 54	...	22 34	0 30	...	5 37	8 22	6 59											
Alexanderplatz *ar*	12 5	11 0	...	15 45	10 2	12 15	...	19 55	14 59	16 59	23	38	20 9	...	22 50	0 50	...	5 52	8 37	7 11											
Friedrichstrasse *ar*	12 12	11 7	...	15 52	10 9	12 22	...	20 2	15 6	17 5	23	47	20 16	...	22 59	0 57	...	6 1	8 46	7 17											
Zoolog. Garten... *ar*	12 24	11 19	...	16 4	10 22	12 35	...	20 14	15 19	17 18	23	59	20 30	...	23 12	1 9	...	6 13	9 2	7 30											
Charlottenburg *ar*	12 31	11 26	...	16 11	10 29	12 42	...	20 21	15 26	17 25	0	6	20 38	...	23 20	1 16	...	6 20	9 9	7 37											

P—Ex., 2 & 3 class. §—Refreshment Service. RC Restaurant Car. SC—Sleeping Car.

§ Via Frankfort (O)

STETTIN, REPPEN, GLOGAU and BRESLAU. P—Ex 2 & 3 Class.

Dist.				Ex 3																												
E.M.	Stettin 339 ... *dep.*	...	...	Ex 3	6 10	10 17	10 38	14 18	18	5																						
35	Konigsberg (N.)...	...	...	RC	7 45	11 3	12	6 15	56	18 59																						
63	Custrin 393	...	6 5	...	9 52	11 46	13 28	17 58	19	42																						
82	Reppen	...	6 56	...	10 40	...	14 14	18 46	§																							
...	BERLIN ..... *dep.*	...	0 48	9 20	9 49	...	12	8 16	18	18 57																						
...	Reppen ..... *dep.*	...	7 20	11	2 11	35	§	14 31	18	55 20 45																						
117½	Rothenburg	▲	8 51	11	42 12	45	...	15 53	20	24 21 25																						
125½	Grünberg	7 54	9 12	11	59 13	5	...	16 20	20	42 21 41																						
140	Neusalz	8 13	9 45	12	19 13	31	...	16 55	21	10 22 2																						
160	Glogau	8 36	10 24	12	45 14	7	...	17 37	21	55 22 27																						
173	Raudten	8 57	11 18	...	14 52	...	...	18 36	—	22 53																						
196	Wohlau	9 27	12 7	...	15 40	...	...	19 29	...	23 24																						
221	Breslau (Hpt.) *a.*	9 57	13 1	13 55	16 35	16 4	20	27	...	23 58																						

*—Refreshment Service. ‡—From Dresden. A—Not after Sept. 30th.

		*		Ex 3		A
Breslau ..... *dep.*		6 15	8 15	10 30	12	1 15 49
Wohlau		6 44	9 7	RC	12 52	16 40
Raudten		7 17	9 55	...	13 37	17 37
Glogau		7 34	10 21	11 40	14	1 18
Neusalz		8 3	11 49	12	8 14	55
Grünberg		8 26	12 18	12 31	15	20
Rothenburg		8 38	12 54	12 43	15	46
Reppen ..... *arr.*		9 16	14	0 13	23	16
BERLIN ..... *arr.*		11	7	16	56	15
Reppen ..... *dep.*		§	14	30	—	17
Custrin		10	18	16	7	...
Konigsberg (N.)...		11	3	17	22	...
Stettin ..... *arr.*		11	56	19	3	...

BRESLAU, HEYDEBRECK and KATOWICE (WARSAW and CRACOW).

E.M.	Breslau—390	Ex 3				P	Ex 3																								
	Hauptbahnhof *d.*	6§	12	8	3	12	25	14§	2	16	17	18	22	10	0	23															
26	Brieg	6	44	8	38	12	53	14	30	16	52	18	49	22	37	1	1														
51	Oppeln	7	12	9	14	13	32	15	0	17	27	19	17	23	8	1	35														
77	Heydebreck *arr.*	7	50	9	52	13	53	15	31	18	5	19	50	23	38	2	12														
...	BOHUMIN ... *arr.*	8	57	14	6	14	50	18	4	20	5	24	0	0	35	5	41														
...	VIENNA 399 *arr.*	20	15	20	25	20	25	6	5	6	5	...		6	25	11	50														
...	Heydebreck *dep.*	7	56	9	56	14	5	15	36	18	8	19	52	23	43	2	14														
100	Gleiwitz	8	27	10	23	14	32	16	3	18	37	20	21	0	9	2	41														
...	Beuthen..... *arr.*	8	56	10	46	14	54	16	27	19	2	20	45	0	31	3	4														
122½	Katowice ... *arr.*	9	43	12	15	16	0	17	13	20	5	21	58	1	22	4	43														
...	WARSAW 395 *arr.*	19	58	21	10	...		23	10	...		6	10	...		12	40														
...	Katowice ... *dep.*	9	58	13	10	16	36	17	25	21	12	22	13	...		5	10														
129	Myslowice ... *arr.*	10	9	13	25	16	53	17	35	21	31	22	30	...		5	26														
...	CRACOW 395 *arr.*	11	12	15	2	...		18	52	...		23	55	...		7	19														

			Ex 3																												
CRACOW 395 *d.*	...	...	5	10	11	22	...	14	25	...	17§	12																			
Myslowice *d.*	4	21	5	12	7	9	12	29	14	5	16	44	17	37	18	21															
Katowice *a.*	4	38	5	30	7	26	12	39	14	20	16	59	17	54	18	32															
							Ex 3	Ex 3																							
WARSAW *d.*	22	10	...	0	15	0	15	7	30	9	10	...	11	15																	
Katowice *d.*	4	50	7	0	7	32	12	49	14	35	17	5	18	0	19	53															
Beuthen *d.*	5	46	7	51	9	16	13	28	15	55	18	39	...		21	13															
Gleiwitz.....	6	8	8	10	9	35	13	47	16	14	19	1	19	20	21	35															
Hey'breck *a.*	6	31	8	46	10	5	14	13	16	41	19	31	20	4	22	3															
VIENNA 399 *d.*	23	10	Ex 3		...	23	0	10	15	...	...	10	15	15	25																
BOHUMIN *d.

BERLIN, GORLITZ and BRESLAU

| Dist. | | |

(RIGA), EYDTKUHNEN, SCHNEIDEMUHL and BERLIN.

Thro' Cars and Sleeping Cars—See page 393.

		Ex 3		Ex 3				SC				RC	
								Ex 3			Ex 3	Ex 3	
	RIGA 422..... ¶.....*dep.*	...	...	...	...	...	...	0 35	...	...	...	13 20	...
	Kaunas.....	...	...	...	...	...	...	8 5	...	...	14 40	⋮	18 15
	Virbalis	...	...	...	...	...	...	9 45	...	...	17 0	RC	20 25
	Eydtkuhnen .....*dep.*	5 19	...	7 14	...	...	9 26	10 20	...	...	17 23	⋮	21 1
	Gumbinnen	6 6	...	7 58	...	...	10 7	10 55	...	...	18 10	⋮	21 33
	Insterburg .....*dep.*	6 25	⌐	8 27	⌐	...	10 36	11 22	...	A	18 50	21 38	21 56
	Wehlau	6 55	RC	8 59	RC	...	11 20	RC	...	*	19 35	SC	...
	Konigsberg.....	7 37	7 41	9 41	9 48	...	12 13	12 22	...	15 7	20 25	22 37	22 56
	Braunsberg	⌐	8 22	⌐	10 30	...	⌐	...	...	15 54	21 45	23 25	SC
	Elbing	...	9 3	...	11 11	...	...	13 51	...	16 40	22 43	0 7	0 22
	Marienburg	...	9 31	...	11 44	...	...	14 23	...	17 10	23 21	0 38	0 57
	Tczew ..... *arr.*	...	...	...	12 2	...	...	14 40	...	...	23 39	0 54	1 14
	Danzig ..... { *arr.*	...	...	...	12 39	...	...	16 23	...	...	...	...	...
	{ *dep.*	...	...	...	12 48	...	...	12 10	...	...	...	22 45	22 45
	Tczew .....*dep.*	...	...	...	...	...	...	14 45	...	...	23 49	0 58	1 19
	Chojnice	...	...	...	...	...	...	16 18	...	...	1 48	2 32	2 52
	Firchau	...	...	...	...	...	8 31	16 30	...	19 13	2 19	2 44	3 3
	Schneidemuhl .....*arr.*	...	12 14	...	...	11 12	...	17 19	...	20 4	3 32	3 39	3 52
	Torun .....*dep.*	...	9 54	...	2 31	...	...	13 30	18 23	...	...	⋮	...
	Bydgoszcz	...	10 35	...	6 15	...	...	14 45	19 47	...	...	⋮	...
	Schneidemuhl .....*arr.*	...	12 0	...	8 20	...	...	16 53	22 10	...	...	⋮	...
	Schneidemuhl.....*dep.*	6°37	12 23	...	⌐	11 54	...	17 31	23 51	20 11	4 16	3 45	4 2
	Kreuz	7 27	13 3	...	⌐	13 10	...	18 16	1 5	20 55	5 16	4 27	4 45
	Landsberg	8 19	13 44	...	...	14 51	...	19 0	2 24	21 40	6 34	5 9	5 28
	Custrin	8 55	14 13	...	...	15 46	...	19 31	3 19	22 12	7 35	5 39	5 59
	BERLIN—												
	Schlesischer Bhf.....*arr.*	10 14	15 13	...	...	17 44	...	20 51	5 13	23 18	9 14	7 8	7 20
	Alexanderplatz .....*arr.*	10 29	15 28	...	...	17 59	...	21 6	5 28	23 33	9 29	7 17	7 36
	Friedrichstrasse...*arr.*	10 36	15 35	...	...	18 5	...	21 15	5 37	23 40	9 36	7 24	7 43
	Zoolog. Garten.....*arr.*	10 49	15 48	...	...	18 18	...	21 26	5 50	23 53	9 49	7 39	7 59
	Charlottenburg .....*arr.*	10 56	15 55	...	20¾7	18 25	...	21 35	5 57	24 0	9 56	7 46	8 6

Via Stolp & Stettin, see p. 339

A—Not after Sept. 30th.
*—Refreshment service.
§—Berlin Stettiner Bhf.
P.-Ex 2 & 3 class.
†—Chojnice arrival.
¶—East Europe Time.
n—From June 17th to Aug. 21st.
‡—Via Marienburg.
RC—Restaurant Car.
SC—Sleeping Car.

RC—Restaurant Car. **BERLIN, POSEN and WARSAW (VIA KUTNO OR LODZ).** SC—Sleeping Car.

Dist.		Ex 3	Lx 2	Ex 3		Ex 3	Ex 3
E.M.	**BERLIN—331**	SC	§			SC	SC
—	**Friedrichstrasse***dep.*	23 35	8 46	9 49	12 8	17 43	21 47
2½	Schlesischer Bhf. ...	23 52	9 14	10 9	12 30	18 13	22 7
55	Frankfort-on-Oder 390	0 57	10 17	11 10	13 56	19 38	23 9
66	Reppen 391	1 17	RC	11 30	14 25	20 0	23 29
99½	Schwiebus.....*dep.*	1 56	...	12 10	15 40	20 44	0 9
114	Neu Bentschen ...*arr.*	2 13	11 30	12°27	16 5	21 3	0 27
117	Bentschen (Zbaszyn)	3 28	12 12	13 19	20 20	23°22	1 25
142	Opalenica	...	SC	RC	21 7	23 54	...
165	**Posen**(Poznan)395*arr.*	4 29	13 13	14 21	21 58	0 30	2 27
—	Posen .....*dep.*	4 37	13 19	15 10	22 55	...	3 35
226½	Konin	...	...	17 0	1 15	⌐	11 48
275½	Kutno .....*arr.*	7 10	15 50	18 12	2†54	...	13 55
303½	Lowicz	...	...	19 0	4 4	...	15 15
354	Warsaw (C.)	9 10	17 50	20 10	6 2	SC	17 0
—	Posen.....*dep.*	6 15	⌐	14 33	...	1 5	9 0
207	Jarocin 395	7 46	...	15 51	...	2 7	10 37
237	Ostrow 395	9 2	...	16†57	...	2 57	12†40
251	Kalisz	9 42	...	17 30	...	3 24	13 21
321½	Lodz (Kaliska)	12 6	...	19 37	...	5 52	15 45
357	Lowicz .....*arr.*	14 55	...	21 25	...	8 55	17 50
408	Warsaw (C.) .....*arr.*	15 15	...	22 15	...	8 30	19 0

		1,2,3	RC	Lx 2	1,2,3	1,2,3		Ex 3	1,2,3
	Warsaw (C.)*dep.*	6 45	Ex 3	...	9 45	16 0	...	...	21 52
	Lowicz .....*dep.*	8 5	...	...	10 45	14 27	...	...	22 30
	Lodz (Kaliska)...	9 9	...	...	12†53	19 14	...	...	0 39
	Kalisz	11 8	...	...	15 9	21 39	...	...	2 56
	Ostrow	12† 1	...	...	15 56	22†¶52	...	SC	3 34
	Jarocin	13 4	...	...	17 3	23 31	...	...	4 17
	Posen .....*arr.*	14 26	...	...	18 30	0 ¶25	...	...	5 14
	Warsaw *dep.*	...	8e30	12°35	17 25	⌐	...	21 37	0 25
	Lowicz	...	9 44	RC	18 41	...	...	...	2 29
	Kutno .....*dep.*	...	10 35	14 34	19 37	...	...	23 48	3†32
	Konin	...	11 51	...	21 8	Ex 3	...	1 11	5 8
	Posen .....*arr.*	...	13 26	17 4	23 1	A	SC	2 52	7 37
	Posen .....*dep.*	15 20	14 24	17 10	⌐	2†41	5 22	3 2	7 52
	Opalenica	16 19	...	...	...	SC	Ex 3	...	8 46
	Bentschen	18 50	15 50	18 19	...	3 58	6 48	4 38	10 13
	Neu Bentschen...	20 3‡	16 35	18 50	...	4 37	7 55	5 7	12 45
	Schwiebus ...*dep.*	21 7	16 53	...	...	4 55	8 14	5 26	13 18
	Reppen.....	22 23	17 32	SC	...	...	8 57	6 6	14 31
	Frankfort	22 59	17 55	19 59	...	5 54	9 19	6 31	15 10
	BERLIN—						RC	RC	
	Schles. Bhf.*arr.*	0 30	19 0	21 0	...	7 12	10 23	7 43	16 34
	Fried..... *arr.*	0 57	19 22	21 23	...	7 33	10 53	8 2	16 56

A—To or from Insterburg, *see below.*
†—Change here.
*—Warsaw-Paris Exp. on Tues. Thurs. Sat.
¶—From June 15th to Sept. 1st.
‡—Refreshment Service
§—Paris-Warsaw Exp on Wed., Fri. Sun.
e—Dep. 9.5 from June 16th to August 20th.

SCHNEIDEMUHL, BYDGOSZCZ, TORUN and INSTERBURG.

E.M.									
	BERLIN (Sch.).....*dep.*	22 7	0 13	...	10 9	...	16 52	**Insterburg**...*dep.*	*	7°22	7 29	...	10 40	19°44	...
		Ex 3			Ex 3		Ex 3	Korschen	...	8 22	8 58	...	12 11	20 40	...
—	**Schneidemuhl** *dep.*	A	5 0	...	A	...	20 0	Allenstein	7 4	9 25	11 5	...	13 45	21 40	...
54	Bydgoszcz(Bromberg)	SC	7 21	...	RC	...	21 35	Deutsch Eylau ...	8 3	10 28	12 24	14 5	19 30	22 43	...
85	**Torun (Thorn)** { *arr.*	4 38	9 2	...	16 36	...	22 12	Jamielnik ..... *dep.*	8 26	10 51	⌐	14 35	19 57	23 4	...
	{ *dep.*	4 46	10 10	14 15	16 44	...	22 20	Jablonowo.....	8 49	11 14	...	15 42	20 42	23 27	...
121	Jablonowo.....	5 48	12 12	15 34	17 46	...	23 19	**Torun** ..... { *arr.*	9 46	12 11	...	17 46	22 6	0 26	...
139	Jamielnik .....*arr.*	6 11	12 59	16 13	18 9	...	23 42	{ *dep.*	9 54	12 19	...	18 23	...	0 34	...
143¾	Deutsch Eylau ...*arr.*	6 28	13 31	16 32	18 26	...	23 59	Bydgoszcz.....	10 29	RC	...	19 47	...	SC	...
187	Allenstein	7 47	...	20 28	19 41	...	1 1	**Schneidemuhl**...	12 0	A	...	22 10	...	A	...
229	Korschen	8 42	...	21 47	20 35	...	...	BERLIN (Schles) .....*arr.*	15 13	18 58	...	5 13	...	7 12	...
272	**Insterburg** 422...*arr.*	9 36	...	...	21 32	...	...								

A—Via Posen, *see above.*
*—Ex 3.
RC—Restaurant Car.
SC—Sleeping Car with Refreshment Service.

Folio 394 continued overleaf.

Folio 394 also on preceding page.

POSEN, DANZIG, GDYNIA, TORUN and WARSAW.

E.M.		Ex 3		Ex 3			Ex 3			Ex 3	Ex 3	2&3		1,2,3				1,2,3	1,2,3
—	Posen 395.....*dep.*	2 43	...	5 15	...		7 55	RC	11 45	14 36	...	...	...	15 17	19 25	...	...	...	23 20	0¶35
31	Gniezno.....	3 28	...	6 1	...		9 13	...	13 4	15 22	...	...	...	16 37	20 47	...	...	...	0 42	1 26
50	Mogilno	SC	...	6 26	...		9 51	§	13 42	15 46	RC	...	...	17 15	21 26	...	...	...	1 20	1 54
66½	Inowroclaw.....*arr*	4 11	...	6 49	...		10 24	...	14 13	16 9	...	...	...	17 50	22 1	...	...	...	1 54	2 17
...	Inowroclaw...*dep.*	4 12	...	6 57	7 6		10 35	...	14 17	16 10	A	16 15	...	18 0	22 12	22 10	...	...	2 0	2 27
95	Bydgoszcz 393	...	...	7 35	...		12‡13	12 54	...	⋮	18 1	17 17	...	20 3	...	23 10	...	2 37	3 56	3 10
174½	Tczew (Dirschau) ..	...	...	9 36	...		15 27	A	...	RC	⋮	20 28	...	22 5	...	...	...		7 20	5 33
195	Danzig.....*arr*	...	...	10 3	...		16 23	...	...	⋮	21 5	22 32	...	23 4	...	...	...	...	7 54	6 0
208	Gdynia.....*arr*	...	...	10 33	...		17 2	...	...	⋮	21 47	...	...	18 36	22 53	...	...	...	8 32	6 32
88	Torun (Thorn)...*arr*	4 38	...	...	7 45	11	9 13	31	14 56	16 36	18 38	...	...	...	...	...	...	3 38	...	...
...	*dep.*	...	...	...	...		11 20	13 34	...	...	18 41	...	18 52	...	...	0 38	...	3 47	...	...
100	Alexandrow	...	...	...	...		11 59	13 56	...	...	18 59	...	19 31	...	...	1 14	...	4 18	...	...
156	Kutno.....	...	...	...	...		14 25	15 40	...	...	20 33	...	21‡42	...	...	3 11	...	6‡33	...	...
185	Lowicz	...	...	...	...		15‡22	...	...	...	21 14	...	22 30	...	...	4 4	...	7 30	...	...
240	Warsaw .....*arr.*	...	...	...	...		17 6	17 30	...	...	22 25	...	23 50	...	...	6 2	...	9 30	...	...

		1,2,3		Ex 3	2&3	Ex 3														1,2,3
	Warsaw .....*dep.*	0 25	...	8§30	...	...	6	0	12 15	...	15 35	...	...	...	...	...	...	...	...	¶
	Lowicz	2 29	...	9 44	...	...	7 48	14	0	...	RC	...	...	...	...	...	...	...	...	
	Kutno	3 30	...	10 38	...	...	⋮	10‡53	14 57	...	17 33	...	SC	SC	...	...	...	...	...	
	Alexandrow	5 44	...	11 57	...	RC	12 53	17	14	...	19 0	...	...	...	...	...	...	...	...	
	Torun 393 ..... { *arr.*	6 10	...	12 13	...	...	⋮	13	19	17 38	...	19 16	...	...	...	...	...	...	...	
	{ *dep.*	6 40	8 25	12 16	...	12	19 14	0	18 20	21 5	19	20 21	5	...	0 34	23 25	...	...	...	
	Gdynia .....*dep.*	...	...	...	6 37	...	...	...	14 50	15 0	...	⋮	...	19 19	...	22 0	...	22 44	...	
	—Danzig.....*dep.*	...	...	RC	7 8	...	...	...	15 21	15 33	...	⋮	...	19 49	...	22 38	...	23 26	...	
33	Tczew 393.....	...	...	...	7 55	...	...	...	16 9	16 51	...	⋮	...	20 36	...	23 31	...	0 20	...	
100	Bydgoszcz	6 20	...	12 51	11 45	...	13	40	18‡10	20‡40	19	55	...	22 25	...	3 50	...	2 35	...	
128	Inowroclaw *arr*	7 21	9 9	A	12 44	12	50	14	40	19 10	21 41	A	21	47	23 58	1 5	...	4 47	...	
	Inowroclaw.....*dep.*	7‡28				12	51	14	53	19 15	21 52		...	...	23 5	1 6	4	52	...	
	Mogilno.....	7 57	...	...	...	13	13	15	29	19 48	22 24	...	...	...	23 28	...	5	25	...	
	Gniezno	8 43	...	...	...	13	40	16	13	20 30	23 6	...	...	...	23 56	1 52	6	7	...	
	Posen .....*arr*	9 51	...	...	...	14	19	17	23	21 44	0 13	...	...	...	0 35	2 31	7	26	...	

A—From or to Gdynia (see table below). †—Change here. §—From June 17th to Aug. 20th. ¶—From June 16th to Sept. 1st. SC—Sleeping Car (1 & 2 cl.). RC—Restaurant Car.

GDYNIA, DANZIG, GRUDZIADZ and WARSAW.

E.M.			9§ 7	...	14§50	...	21	B49	23‡§28
13	Gdynia .....*dep.*	...	10 16	...	15 21	...	...	23	59
33¼	Danzig 339...*dep.*	...	11 5	...	16 9	...	23	1 0	45
80	Tczew (Dirschau)	...	12 5	13 23	17 12	...	0	25 1	54
93½	Laskowice	...	...	14 23	RC	...	0	53 2	23
112	Grudziadz	...	A	15 40	...	...	1	26	...
168½	Jablonowo	...	RC	18 8	...	...	3	32 4	48
172	Illowo	...	...	18 19	...	...	3	42	...
216	Mlawa	...	...	20 25	...	...	5	10	...
255	Nasielsk	...	...	...	...	...	6	20	7 5
	Warsaw C...*arr*	...	17 30	21‡45	22 25	...	6	20	7 5

			8§30	9‡30	15§35	21	B50	23§45
	Warsaw C...*dep.*	...	8§30	9‡30	15§35	21	B50	23§45
	Nasielsk	...	RC	11 2	...	23	1	
	Mlawa	...	A	12 46	...	0	20	
	Illowo	...	13 10	RC	0	3	8	2 8
Via Torun	Jablonowo	...	15 36	...	2	27	...	
	Grudziadz	...	16 27	...	3	8	4	28
	Laskowice	...	18‡31	20	46	3	49	5 9
	Tczew	...	15	0	20	28	22	5 5 6 27
	Danzig	...	15	27	21	5	22	32 ... 6 54
	Gdynia	...	16	0	21	47	23	4 6 2 7 27

A—From June 17th to Aug. 20th.

B—1,2,3 cl. with Sleeping Car, runs from June 16th to Sept. 1st.

*—Change here. †—Danziger Bhf. §—Ex 3 Class. ‡—Sleeping Cars Gdynia-Danzig-Warsaw and *vice versa* (1,2,3 class).

POSEN, OSTROW, KEPNO, KATOWICE and CRACOW.

Dist. E.M.		Ex 3	1,2,3	Ex 3	Ex 3		1,2,3	Ex 3	1,2,3			1,2,3	Ex 3	Ex 3	1,2,3	Ex 3	Ex 3	
—	Posen 394.....*dep.*	SC	A					RC										
41½	Jarocin	0 50	5 7				9 0	14 33	19 35		Cracow .....*dep.*	6 1	11 22	11 22	...	17‡12	21 30	21 36
71½	Ostrow 394	1 51	6 7				10 37	15 51	21 13		Trzebinia	6 55	12 4	12 4	...	17 53	22 26	22 4
98⅜	Kepno .....*arr.*	2 26	6 44		From Breslau dep. 6.12		11 38	16 49	22 28		Mysłowice .....*dep.*	7 31	12 29	12 29	...	18 21	23 2	23 27
175½	Kalety	3 14	7 34				12 44	17 50	23 47		Katowice .....*dep.*	8 0	12 49	13 15	18 47	19 53	23 27	23 53
184½	Tarnowskie	...	...				15 35	20 19	2 58		Tarnowskie	8 57	...	14 37	19 46	...	0 20	1 3
207	Katowice 391...*arr*	5 37	9 56				15 57	20 43	3 23		Kalety	...	...	14 55	...	...	SC	1 19
213⅔	Mysłowice 391...*arr*	6 28	10 45	9‡58	17 25		17 8	21 53	4 45		Kepno .....*dep.*	11 7	...	17 29	21 59	...	2 32	3 54
231	Trzebinia	7 9	11 14	10 9	17 35		17 35	22 30	5 26		Ostrow	11 53	...	18 26	22 45	...	3 16	4 49
254	Cracow 396 ...*arr*	8 0	11 53	10 40	18 20		18 20	23 12	6 22		Jarocin	13 4	...	19 53	23 31	...	4 3	6 4
		8 37	12 40	11 12	18 52		18 52	23 55	7 19		Posen 394 .....*arr*	14 26	...	21 16	0 25	...	5 0	7 32

					To Breslau, arr. 23.55		To Breslau dep. 14.42.

A—From June 17th to Sept. 2nd. ‡—Restaurant Car. †—Change at Ostrow.

CRACOW, TRZEBINIA, ZABKOWICE and (VIENNA) WARSAW.

E.M.		Ex 3	1,2,3	Ex 3	Ex 3	1,2,3	Ex 3	1,2,3	Ex 3			RC	1,2,3	SC	Ex 3	Ex 3	1,2,3	1,2,3	SC
—	Cracow 391.....*dep.*	7 15	11 58	17 20	...	SC	23	0	0 45		Warsaw 394*dep.*	7"30	10 0	7"10	18 0	20 35	23 0	2§35	...
24	Trzebinia	7 52	12 46	18 2	RC	...	23	45	1 37		Skierniewice ...	8 24	11 0	RC	18 53	21 42	0 9	0 44	...
44	Zabkowice .....*arr*	8 23	13 28	RC	...	...	0	28	2 19		Koluszki	9 1	11 54	18 43	19 31	22 32	1 6	1 44	...
...	VIENNA 399*dep.*	23‡20	...	⋮	...	10‡15	9§10	...	D		Czestochowa ...	10 51	14 34	20 36	21 23	0 49	3 41	4 3	...
E.M.	Bohumin	5 A	17 6	2	⋮	15	40	17 40	SC	SC	Zabkowice *arr*	11 46	16 8	...	⋮	2 7	5 6	5 21	...
32	Dziedice ...*arr*	7	2 7	54	⋮	17	27	20 39	...	...	Zabkowice *dep.*	11 51	16 25	...	⋮	...	6 22	5 23	...
...	CRACOW ...*arr.*	8 37	10 46		⋮	18	52	23 27	...	...	Sosnowice	12 10	17 3	21 58	⋮	G	7 0	5 59	...
...	BRESLAU 391*d*	0 25	8 3		⋮	14	2	18 22	...	...	Katowice *arr.*	12 21	17 19	22 9	⋮	...	7 16	6 15	...
62	Katowice	8 0	12 25		⋮	18	25	23 27	...	...	BRESLAU *arr.*	15 44	22 56	...	⋮	SC	11 56	10 19	...
67	Sosnowice	8 9	12 48		⋮	18	36	23 46	...	...	CRACOW *dep.*	11 22	17 42	21 30	RC	...	7 40	...	...
78	Zabkowice *arr.*	8 29	13 21		⋮	...	0	19	...	...	Dziedice ...*dep.*	13 13	21 25	23 12	⋮	...	9 55	...	...
...	Zabkowice ...*dep.*	8 35	13 39		⋮	...	0	22	0 31	2 22	Bohumin *arr.*	15 1	...	1 1	⋮	...	11 20	...	...
83	Czestochowa ...	9 32	15 5	19 30	19 48	1	35	1 49	3 34		VIENNA 399*arr*	20‡25	6‡30	6‡30	⋮	...	20 16	...	...
160	Koluszki	11 26	18 11	21 25	21 42	4	12	4 33	6 12		Zabkowice	12 0	16 21	⋮	⋮	2 9	5 11	...	...
185	Skierniewice	RC	18 59	21 57	...	4	54	5 22	6 55		Trzebinia	12 31	17 10	...	23 1	2 48	6 1	...	...
226	Warsaw ...C...*arr*	12 48	20 2	22 50	23 5	6	10	6 50	8 6		Cracow .....*arr*	13 1	18 5	...	23 36	3 26	6 45	...	...

A—Sleeping Cars Vienna-Warsaw on Tues., Wed., Fri., Sat. and Sun. D—From May 21st to Sept. 10th. G—From May 19th to Sept. 8th. *—Ex. 3. †—Vienna Ost. §—Vienna Nord.

*—Warsaw (C.).

WARSAW, BREST and STOLPCE (MOSCOW).

E.M.		Ex 3	1,2,3				1,2,3					1,2,3				1,2,3	1,2,3	Ex 3	
—	Warsaw (Ost) 394 *dep.*	8"55	12"25	15"35	17‡39		0‡ 5				Moscow 422.....*dep.*	22 45	...	...	...	...	..	22 45	
37	Minsk -Mazowiecki ...	SC	13 19	16 33	18 39		1 29				Stolpce	16 22	...	...	...	...	...	13 22	
69	Siedlce	⋮	14 17	17 38	19 42		2 52				Baranowicze, C.	18 11	...	...	9	...	...	14 26	
86	Lukow	RC	14 56	18 15	20 25		4 5				Brest Litewski	22 35	...	18 3	7 1	7 42	15 3	⋮	
119	Biala	⋮	15 52		21 20		5 38				Biala	0 46	...	19 0	...	8 32	16 0	SC	
268½	Baranowicze. C.	16 10	23 7	...	...		11 58				Lukow	2 37	6 0	20 1	...	9 31	16 56	⋮	
310	Stolpce .....*arr*	17 10	...	...	...		13 50				Siedlce	3 15	6 29	20 28	...	10 0	17 26	RC	
790½	Moscow 422.....*arr*	11 35	...	...	...		11 35				Minsk-Maz.	5 0	7 44	21 55	...	11 8	18 47	⋮	
											Warsaw (Ost) ...*arr*	5‡57	8"48	22‡52	...	11"58	19‡45	21"34	

*—Warsaw (C.). ‡—Restaurant Car. ¶—Change here. §—Sleeping Car. Ex 3. *e*—Warsaw (Gdanska)

WARSAW, BIALYSTOK, WILNO and TURMONT (RIGA).

E.M.		Ex 3	1	2	3	1	2	3	Ex 3	1,2,3			1,2,3	Ex 3	1	2	3	1,2,3	Ex 3	
—	Warsaw (C.) 394 *dep.*	8 55	9"46	22‡25		0	20		...			LENINGRAD .....*dep.*	SC							
31	Tluszcz	RC	10	37	23§	1	SC		...			RIGA .....*dep.*	23	10	...	...	...	15	10	...
62	Malkinia.....	11	10	11	45	0	11	2	0	...		Turmont.....*dep.*	4	55	...	...	20§	15	...	...
103	Lapy	...	12	57	1	26	...	...	...	...		Dukszty	5	38	...	...	...	20	42	...
117½	Bialystok .....*arr*	12	30	13	26	1	54	3	25	...		Nowo Swirciany.....	6	30	SC	...	...	21	34	...
170	Grodno	B	15	31	4	12	5	13	⋮	...		Podbrodzie	7	0	⋮	SC	...	22	2	...
266½	Wilno 422	SC	18	40	7	18	7	40	8	8		Novowilejka.....	7	45	RC	...	...	22	53	⌒
272	Novowilejka	⋮	19	17	⋮	⋮	⋮	⋮	8	19		Wilno	7	55	...	20	40	23	5	23	25
298	Podbrodzie	...	20	9	...	...	...	...	9	8		Grodno	11	21	B	0	8	⌒	1	55	⌒
315	Nowo Swirciany.....	...	20	39	...	...	...	...	9	45		Bialystok	12	57	18	10	1	49	...	3	18
344	Dukszty	...	21	44	...	...	...	...	10	26		Lapy	13	37	...	...	2	45	...	...	...
358½	Turmont.....*arr*	...	22	20	...	...	...	...	10	55		Malkinia.....	14	53	19	38	4	12	...	5	1
512	RIGA .....*arr*	...	...	5	50	...	...	...	17	52		Tluszcz	15	42	...	...	5	19	...	...	...
990	LENINGRAD ....*arr*	...	...	...	...	...	...	...	16	0		Warsaw (C.) .....*arr*	16	35	21	34	6‡	5	...	6	35

B—Runs via Baranowitschi, see table above. From or at Wilna Bahnhof. §—Sleeping Car. ¶—Restaurant Car.

1,2,3 class.

WARSAW, LUBLIN, KOWEL, ROWNO and MOHYLANY. †—2&3 class.

E.M.																				
	Warsaw (C.) 394 *dep.*	0*e* 1	8"e 6	...		15"e	16	22§55			KIEV .....*dep.*	†	*	†	11 48	†	...	...	
120½	Lublin 396.....	7 38	12 30	...		18¶50	1	52	...		Mohylany .....*dep.*	5 25	...	18 55	...	10	5	...	...
153	Rejowiec	9 0	13 52	...		20	35	2	43	...	Zdolbunow	7 15	8 0	19	40	22§35	10	50	14 25	...
166	Chelm	9 31	14 21	...		21	25	3	7	...	Rowno	⌒	8 18	⌒		23	1	⌒	14 55	...
220½	Kowel	11 2	16 9	...		23	40	4	37	...	Kiwerce.....	...	9 54	...	0	38	...	16	56	...
265	Kiwerce (Kiwerzy) ...	13	42	17	52	†		6	18	†	Kowel	...	11	29	...	2¶	2	...	18	52
304½	Rowno	15	39	19	28	⌒		7	50	⌒	Chelm	...	13	20	...	3	55	...	21	26
312	Zdolbunow	16	0	19	45	23	30	...	8¶	7	9 5	Rejowiec	...	14	0	...	4	17	...	21	58
329	Mohylany .....*arr*	16	58	...		1	3	...	...	...	9 45	Lublin.....	...	15	28	...	5	18	...	23	35
	KIEV .....*arr*	...	...	...		...	...	...	20	49	...	Warsaw (C.) .....*arr*	...	19	45	...	8	19	...	5e15	...

*—Restaurant Car 1,2,3 cl. ¶—Change here. ‡—Warsaw (Ost) §—Sleeping Car. Ex 3. *e*—Warsaw (Gdanska)

CRACOW and WARSAW to PRZEWORSK and LWOW (LEMBERG).

Dist.		Ex 3	Ex 3	1,2,3	Ex 3	Ex 3	Ex 3	1 2 3												
E.M.	Cracow 395 ..... *dep.*	9 5	11 20	11 25	...	19 0	...	0 15	...	...	...	...	...	...	...	...	...	...	...	...
24	Bochnia	...	B	12 32	...	RC	...	0 58	...	...	...	...	...	...	...	...	...	...	...	...
48½	Tarnow	10 16	12 31	13 40	...	20 11	...	1 45	...	...	...	...	...	...	...	...	...	...	...	...
59	Debica (Dembica).....	10 46	13 1	14 28	A	20 41	...	2 22	...	...	...	...	...	...	...	...	...	...	...	...
98	Rzeszow.....	11 32	13 45	15 50	...	21 28	...	3 26	...	...	...	...	...	...	...	...	...	...	...	...
121	Przeworsk ..... *arr.*	12 7	14 15	16 37	RC	21 59	SC	4 8	...	...	...	...	...	...	...	...	...	...	...	...
...	EM Warsaw ..... *dep.*	RC	RC	...	15 16	SC	23 28													
...	72 Deblin	...	...	...	17 4	...	1 15	...	...	...	...	...	...	...	...	...	...	...	...	...
...	117 Lublin 395	...	...	...	18 23	...	2 29	...	...	...	...	...	...	...	...	...	...	...	...	...
...	181 Rozwadow (Rowadow).....	...	...	...	20 17	...	4 23	...	...	...	...	...	...	...	...	...	...	...	...	...
...	227 Przeworsk..... *arr.*	...	...	...	21 23	...	5 28	...	...	...	...	...	...	...	...	...	...	...	...	...
...	Przeworsk ..... *dep.*	12 8	14 16	16 42	21 24	22 0	5 29	4 11	...	...	...	...	...	...	...	...	...	...	...	...
130½	Jaroslaw.....	12 26	14 32	17 6	21 40	22 18	5 47	4 32	...	...	...	...	...	...	...	...	...	...	...	...
152	Przemysl	13 2	15 6	18 3	22 19	22 55	6 24	5 13	...	...	...	...	...	...	...	...	...	...	...	...
212¾	Lwow (Lemberg)..... *arr.*	14 30	16 25	20 20	23 45	0 20	7 50	6 55	...	...	...	...	...	...	...	...	...	...	...	...

		Ex 3	2&3	Ex 3	Ex 3	Ex 3	Ex 3	Ex 3												
	Lwow (Lemberg) *dep.*	6 25	8 35	12 5	14 45	15 35	22 50	23 25	...	...	...	...	...	...	...	...	...	...	...	...
	Przemysl	7 42	10 58	13 23	16 4	17 2	0 57	0 51	...	...	...	...	...	...	...	...	...	...	...	...
	Jaroslaw.....	8 14	11 54	13 55	16 36	17 36	1 40	1 25	...	...	...	...	...	...	...	...	...	...	...	...
	Przeworsk ..... *arr.*	8 27	12 13	14 8	16 49	17 50	1 55	1 39	...	...	...	...	...	...	...	...	...	...	...	...
	Przeworsk ..... *dep.*	...	...	RC	16 50	...	...	1 40	...	...	...	...	...	...	...	...	...	...	...	...
	Rozwadow.....	...	...	...	18 0	RC	...	2 50	...	...	...	...	...	...	...	...	...	...	...	...
	Lublin.....	SC	...	SC	20 6	...	...	4 13	...	...	...	...	...	...	...	...	...	...	...	...
	Deblin	...	...	...	21 24	...	...	6 13	...	...	...	...	...	...	...	...	...	...	...	...
	Warsaw ..... *arr.*	...	...	...	23 8	...	...	8 5	...	...	...	...	...	...	...	...	...	...	...	...
	Przeworsk ..... *dep.*	8 28	12 17	14 9	RC	17 51	1 57	SC	...	...	...	...	...	...	...	...	...	...	...	...
	Rzeszow.....	9 5	13 16	14 47		18 33	2 45		...	...	...	...	...	...	...	...	...	...	...	...
	Dembica.....	9 45	14 19	15 28		19 14	3 34		...	...	...	...	...	...	...	...	...	...	...	...
	Tarnow	10 15	15 4	16 0	...	19 49	4 21		...	...	...	...	...	...	...	...	...	...	...	...
	Bochnia	...	15 55	...	...	20 24	5 2		...	...	...	...	...	...	...	...	...	...	...	...
	Cracow 391 ..... *arr.*	11 15	16 55	17 1	...	21 0	5 45		...	...	...	...	...	...	...	...	...	...	...	...

RC—Restaurant Car.
SC—Sleeping Car.

A—Sleeping Cars for Bucharest on Tues., Thurs. and Sat.
B—Sleeping Cars (1 & 2 class) Berlin-Bucharest

LWOW (LEMBERG), STANISLAU and PODWOLOCZYSKA (ODESSA).

1 2 3 class unless stated.

E.M.		2&3	2&3																	
—	Lwow (Lemberg) 396 *dep.*	8 0	...	16 35	0 30	...	...	...	...	...	...	...	...	...	...	...	...	...	...	...
32	Krasne	9 21	...	18 0	1 35															
87½	Tarnopol	11 38	13 45	20 16	3 50	4 40	...	...	...	...	...	...	...	...	...	...	...	...	...	...
119	Podwoloczyska *arr.*		15 8			6 47														
122½	WOLOCZYSKA ... *arr.*		...	...	...	7 53	...	...	...	...	...	...	...	...	...	...	...	...	...	...
...	ODESSA 423 ..... *arr.*	...	...	...	...		...	...	...	...	...	...	...	...	...	...	...	...	...	...

		2&3	2&3				2&3													
	ODESSA 423 ..... *dep.*	...	...	...	...	11 30	...	...	...	...	...	...	...	...	...	...	...	...	...	...
	WOLOCZYSKA ... *dep.*	...	...	...	...	13 51	...	...	...	...	...	...	...	...	...	...	...	...	...	...
	Podwoloczyska *dep.*	6 7		...	...	15 41	...	...	...	...	...	...	...	...	...	...	...	...	...	...
	Tarnopol	7 35	7 48	...	...		16 38	3 22	...	...	...	...	...	...	...	...	...	...	...	...
	Krasne		10 4	...	...		18 56	5 54	...	...	...	...	...	...	...	...	...	...	...	...
	Lwow (Lemberg) *arr.*	...	11 20	...	...	...	20 15	7 35	...	...	...	...	...	...	...	...	...	...	...	...

LWOW (LEMBERG), STANISLAU and GRIGORE GHICA-VODA.

E.M.																				
	VIENNA (Nord) *dep.*	...	...	23‡20	...	...	...	...	10‡15	...	...	...	...	...	...	...	...	...	...	...
		1,2,3	1,2,3	1,2,3	Ex 3				Ex 3											
—	Lwow (Lemberg) *dep.*	8 12	11 2	14 45	16‡40	...	...	...	0 45	...	...	...	...	...	...	...	...	...	...	...
87	Stanislau	11 32	14 20	17 52	18 43	...	...	...	3 7	...	...	...	...	...	...	...	...	...	...	...
122	Kolomyja	12 37	15 30	19 1	19 34	...	...	...	4 3	...	...	...	...	...	...	...	...	...	...	...
143½	Sniatyn*.....	13 36	16 40	19 50	20 26	...	...	...	4 52	...	...	...	...	...	...	...	...	...	...	...
155	Grigore Ghica-Voda* ..... *arr.*	13 48	...	...	SC 20 40	...	...	...	SC 5 4	...	...	...	...	...	...	...	...	...	...	...
...	BUCHAREST 420 *arr.*	6 45	16 52	...	9 15	...	...	...	17 0	...	...	...	...	...	...	...	...	...	...	...

		1,2,3	1,2,3	Ex 3	1,2,3	1,2,3														
	BUCHAREST 420 *dep.*	13 25	...	20 15	...	...	...	...	9 0	...	...	...	...	...	...	...	...	...	...	...
	Grigore Ghica-Voda ..... *dep.*	0 15	4 38	SC 7‡40	...	9 13	...	...	SC 18 19	...	...	...	...	...	...	...	...	...	...	...
	Sniatyn	0 42	5 20	8 20	...	10 30	15 32	...	18 54	...	...	...	...	...	...	...	...	...	...	...
	Kolomyja	1 23	5 59	9 55	...	11 10	16 18	...	19 29	...	...	...	...	...	...	...	...	...	...	...
	Stanislau	2 41	7 41	9 53	...	12 36	17 52	...	20 31	...	...	...	...	...	...	...	...	...	...	...
	Lwow (Lemberg) *arr.*	6 5	10 38	11 50	...	15 25	21 10	...	22 35	...	...	...	...	...	...	...	...	...	...	...
	VIENNA (Nord) *arr.*	20‡25	...	...	...	6‡30	...	...	...	...	...	...	...	...	...	...	...	...	...	...

*—Customs Examination, §—Sleeping Cars on Mon., Tues., Thurs. and Sat. from Vienna.
†—Restaurant Car. ‡—Vienna Ost.

§—3rd class only.

MARIENBAD and KARLSBAD.

‡—Weekdays only.

Dist.	Marienbad	§	§	§	§	§	§	§		§	§	§	§	§	§	§	§
E.M.	(Marianské Lazné) *dep.*	7 55	10 0	11 38	13 4	15 33	18 29	21 5	Karlsbad *dep.*	6 4	8 10	9 55	13 25	16 15	17 35	19 20	‡
8	Teplá	8 29	10‡34	12 11	13 38	16 7	19 5	21 39	Becov	6 44	8 50	10 32	14 6	17 2	18 27	20 0	
24	Becov (Petschau)	8 51	11 5	12 35	14 2	16 34	19 28	22 2	Teplá	7 11	9 15	10 56	14 31	17 28	19 2	20 27	
38	Karlsbad (Karlovy V) *a*	9 24	11 41	13 7	14 32	17 10	20 8	22 34	Marienbad *a*	7 39	9 43	11 25	15 1	17 57	19 34	20 55	

RC—Restaurant Car.
SC—Sleeping Car.

CHEB (EGER), KARLSBAD and PRAGUE.

Dist.				P	P															
E.M.	NURNBERG 376 ... *dep.*	23 35	...			...	...	...	9 45	...	7 25	11 24	...	11 24	14 27	14 27	11 24	14 37	14 37	
									Lx 2	Ex 3										
—	Cheb (Eger)..... *dep.*	3 5	5 46	6¶36	9 0	9 11	11 15	12 19	...	13 21	14 40	...	16 16	17 52	18 29	20	1 21	50	23 28	
3	Trsnice ..... *arr.*	3 12	5 53	6 42	9 7	9 18	11 22	⋮	RC	13 29	14 47	A	16 23	17 59	D	20	8 21	57	23 35	
...	FRANZENSBAD... *arr.*	4‡52	6‡17	7‡12	9‡28	9‡28	11 48	⋮	...	13‡39	15‡40	RC	...	18‡46	RC	21‡10	22‡17	...	...	
...	Trsnice ..... *dep.*	3 9	5 57	6 43	9 9	9 19	11 26	M	A	13 31	14 48	...	16 27	18 3	...	20	9 21	58	23 35	
18	Falknov	3 41	6 34	7 9	9 33	9 53	11 57	⋮	...	14 9	E	...	17 1	18 27	...	20	45	22	31	0 7
32	Karlsbad (Karlovy V.)	4 10	7§ 5	7 33	9 56	10 24	12 27	13 10	13 13	14 39	15 31	17 12	17 31	18 50	19	20	21 15	23	0	0 34
42	Ostrov	4 35	8 14	7 55	10 18	10 56	13 2		13 31	15 9		17 31	18 1	19 14			21 43			1 5
46	Vojkovice	4 43	8 21	...	...	11 4	13 10	...	...	15 16		SC	18 9	B	..		21 51	...		1 16
69½	Chomutov 409	5 28	9§13	8 44	11 4	11 58	14§ 3	...	14 16	16 6	...	...	18 59	19 58	...		22 42	...		2 2
...	BERLIN ..... *arr.*	...	...	15 7	...	...	23 7	...	19 58	...	...	...		6 55	...		6 55	...		13 20
84	Zatec (Saaz)	6 16	10 11		11 37	12 52	14 50	...		17 4	...	18 35	...	20 29	...					2 58
109	Luzna Lisany	7 12	11 4	...	12 17	13 55	16 2	...	...	18 10	...	...	...	21 12	...		...	...		4 0
130	Kladno.....	7 55	11 54	...	...	14 40	16 49	...	...	19 5	...	...	...	21 46	...		...	...		4 50
150	Prague (Praha)— Masaryk Bhf. *arr.*	8 35	12 47	...	13 25	15 26	17 46	...	...	19 59	...	20 34	...	22‡23	...		...	...		5 44
...	VIENNA 399 (Nord) *arr.*	...	...	...	20¶30	23 20	...	...	...	6 5	...	6 5	...	6¶34	...		...	...		15 40

					23¶20	...	23 40	...	...	...	...	...	...	7 25	10¶15	...	10¶15	14 0	
	VIENNA 399 ..... *dep.*	...	...	...															
					Ex 2	Ex 3	Ex 3		Ex 3						P				
	Prague (Masaryk B) *dep.*	...	...	6 10	7 2	...	8 10	...	...	10 5	11 13	...	...	14 36	17 20	16 13	19 15	22 17	
	Kladno	...	...	7 20	7 46	...	A	...	...	11 0	12 14	RC	...	15 37	...	17 11	20 19	23 17	
	Luzna Lisany	4 5	...	8 29	8 22	...	SC	...	...	11 37	13 53	A	...	16 28	18 34	18 4	21 10	0 14	
	Zatec.....	5 5	6‡33	9 26	9 6	...	10 14	...	...	12 32	14 53	...	...	17 26	19 17	19 3	22 8	1 12	
	BERLIN ..... *dep.*	19 18	...	23 7	7 23	RC	RC			...	...	9 53	...	...	13 55	...	...	16 40	
	Chomutov ..... *dep.*	6 5	7 55	10 35	9 41	...	...	11 35	...	13 20	15 51	15 40	...	18 16	19¶51	20§10	23§45	1 50	
	Vojkovice	6 56	8 46	11 29	B	...	...	12 29	...	14 12	16 40	...	...	19 7	...	21 3	0 32	2 44	
	Ostrov	7 7	8 56	11 39	10 26	...	11 18	12 38	E	14 22	16 50	16 26	SC	19 18	20 43	21 13	0 42	2 55	
	Karlsbad..... *dep.*	7 40	9 25	12 10	10 48	1F 5	11 37	13 14	14 47	14 55	17 20	16 45	18 27	19 48	21 9	21 45	1 2	3 26	
	Falknov	8 16	9 55	12 44	11 11	...		13 42	...	15 28	17 54			20 25	21 36	22 21		4 2	
	Trsnice ..... *arr.*	8 46	10 26	13 17	11 34	D		14 12	15 31	16 0	18 24	...	K	20 58	22 2	22 53	...	4 32	
	FRANZENSBAD ... *dep.*	7‡20	9‡38	13 2	11‡10	...	...	13‡55	14 35	15‡48	17 45	...	⋮	19‡55	21‡43	22‡30	...	23‡15	
	Trsnice ..... *dep.*	8 48	10 27	13 19	11 36	...	...	14 13	15 32	16 1	18 27	...	⋮	21 0	22 3	22 55	...	4 35	
	Cheb (Eger) ..... *arr.*	8 56	10 38	13 28	11 43	11 58	...	14 21	15 40	16 10	18 36	...	19 21	21 9	22 13	23 3	...	4 46	
	NURNBERG 376 ... *arr.*	...	14 22	18 47	...	16 5	...	18 47	18 47	...	23 50	...	21 48	...	...	8 17	...	12 35	

A—Not after Aug. 31st.
B—Sleeping Car Karlsbad-Warsaw (not after Sept. 30th).
D—Not after Sept. 16th.
E—Not after Sept 30th.
K—Karlsbad Express on Tues., Thurs. and Sats. from June 5th to Sept. 29th.
M—Karlsbad Exp on Wed., Fri. and Sun. from June 3rd to Sept. 28th.
P—Ex 2&3 cl.
*—Vienna Ost.

CHEB (EGER), PILSEN, PRAGUE—PILSEN, GMUND (VIENNA).

Dist.																				
E.M.	NURNBERG 376 ..... *dep.*	...	23 35	23 35	...	...	...	9 45	...	9 45	11 24	7 25	B	14 27	11 24	14 37				
								Ex 3		Lx 2	Ex 3		Ex 3	Ex 3						
—	Cheb (Eger)..... *dep.*	...	4 23	5 50	...	6 22	10 45	12 E7	...	12 28	14 27	14 43	16 20	17 53	19 30	23 25	0			
19	Marienbad (Mar Lazné) *a*	...	5 4	6 24	...	7 6	11 28	12 42	...	13 1	15 4	15 30	16 56	18 27	20 14	0 7				
26	Plana.....	...	5 22	6 38	...	7 31	11 53	13 0	...	D	RC	16 0	RC	18 48	20 38	...				
66	Pilsen (Plzen) ..... *arr.*	...	7 6	7 36	...	9 9	13 29	13 52	...	14 10	16 13	17 44	...	19 43	22 13	...				
...	Pilsen ..... *dep.*	5 32		7 45	16 30	10 5	13 58	...	14 5	14 18	16 21	18 34	...	19 51	23 17	...				
80	Rokycany	6 10	...	8 7	11 8	10 27	14 20	RC	14 43	RC	SC	18 55	...	...	23 55	...				
104½	Zdice	7 20	...	8 47	12 10	11 10	...	...	15 42	SC	...	19 37	...	RC	0 51	...				
110	Beroun	7 31	...	8 56	12 22	11 19	15 6	...	15 53	...	...	19 46	..	...	1 3	...				
134	Smichov	8 36	...	9 32	13 29	11 54	15 41	...	17 2	15 51	17 58	20 20	...	21 28	...	...				
137	Prague (Wilson Bhf) *arr.*	8 49	P	9 41	13 40	12 7	15 54	...	17 13	15 59	18 5	20 27	...	21 33	...	...				
...	Pilsen ..... *dep.*	5 16	7 55			10 57	14 8	14 0	...			19 5	18 58			4 30				
113	Strakonice	6 28	9 12	...	8 56	13 12	16 12	15 12	...			21 10	20 6	...	...	6 45				
127½	Protivin		9 34		9 21	13 43	16 39	...	...			21 33	20 23	e	...	7 16				
150	C. Budejovice (Budweis)	...	10 9	10 11	10 27	14 50	17 37	16 3	...			22 38	20 59	21 35	...	8 20				
181	Ceské Velenice 398 ... *arr.*	...		10 54	12 26	17 34	19 12	16 50	...					22 32	...					
182	Gmund 398.....	...		11 24	14 19	18 0	19 45	17 22	...					4 58	...					
283	VIENNA (F.J.Bf.) 417 *arr.*	...		14 5	18 10	22 32	22 15	20 0	...					8 52	...					

	VIENNA 417					Ex 3		Ex 3		Ex 3		Lx 2		P						
	(F.J.Bf.) *dep.*	17 0	...	...	...	18 15	...	...	...	10 15	...	...	7 25	14 5	...	13 5				
	Gmund	19 50	...	...	...	23 6	...	...	...	12 55	...	...	10 12	16 51	...	17 48				
	Ceské Velenice *dep.*	20e20	...	6 16	...	...	4 20	...	8 43	...	...	...	12 39	17 35	...	18 12				
	C. Budejovice ... *dep.*	21 38	...	7 20	7 45	5 38	...	9 46	...	...	RC	14 22	18 23	...	...	19 29				
	Protivin	22§31	...		8 18	6 47	...	10 45	...	...	...	15 32	18 57	...	...	20 28				
	Strakonice	23 2	...	...	8 39	7 27	...	11 14	...	15 8	SC	16 9	19 24	...	...	21 6				
	Pilsen ..... *arr.*	0 14	...	Ex 3	9 44	9 24	...	13 10	A	16 15	...	...	18 8	20 37	...	22 59				
	Prague ..... *dep.*	23e30	...	6 56	8 25	6 0	...	10 35	11 56	12 12	...	15 43	16 6	16 31		18 47	20 2			
	Smichov	23 38	...	7 3	8 33	6 14	...	10 44	12 4	12 31	...	15 51	...	16 40		18 56	20 18			
	Beroun	0 9	5 22	7 34	...	7 2	...	11 15	RC	13 28	RC	16 24	...	17 11		19 29	21 17			
	Zdice	0 21	5 36	..	9 15	7 31	...	11 26	...	13 47	...	...	G	17 22		19 40	21 38			
	Rokycany	1 4	6 44	8 27	...	8 50	...	12 8	...	14 48	...	17 7	...	18 7		20 25	22 40			
	Pilsen ..... *arr.*	1e23	7 15	8 47	10 13	9 20	...	12 27	13 45	15 18	...	17 36	17 47	18 29		20 45	23 8			
	Pilsen ..... *dep.*	5 42	7 45		10 21	10 28	B	14 42	13 54			16 22		17 53	18 38					
	Plana	7 34	9 26	...	11 16	...	12 27	RC	16 33	...	...	17 17	...	...	20 35		21 50	...		
	Marienbad..... *dep.*	7 56	9 49	...	11 36	...	13 2	13 37	17 3	15 11	...	17 39	...	19 2	21 0	...	22 6	...		
	Cheb (Eger) ..... *arr.*	8 35	10 28	...	12 5	...	13 41	14 6	17 45	15 40	...	18 14	...	19 28	21 40	...	22 35	...		
	NURNBERG 376 *arr.*	...	14 22	...	16 5	...	...	...	...	18 47	...	23 50	...	21 48	...	...	8 17	...		

§—Change at Razice. e—3rd class only. RC—Restaurant Car.

A—Sleeping Car 1 & 2cl. Prague-Paris.
B—Not after Sept. 30th.
D—Prague Exp. on Wed., Fri. and Sun. from June 3rd to Sept. 28th.
E—Not after Sept. 15th.
G—Prague Exp. on Tue. Thur. and Sat. from June 5th to Sept. 30th.
P—Ex 2&3 class.
T—Ex 3 Cl.
†—Change here.
§—Change here.
‡—Refreshment Service.
¶—3rd class. only.

DECIN (TETSCHEN) and PRAGUE.

Dist.												
E.M.	BERLIN 386.....dep.	23 7	...	...	...	...	...	13 55				
	DRESDEN (Hpt.) 388 dep.	2 12	6 10	...	...	...	13 19	16 54				
		Ex 3										
—	Decin (Tetschen) .....dep.	3 40	8 17	12 17	14 2	16 40	20 3					
10½	V.Brezno (Gr. Priesen).....	A	8 41	12 42	14 33	17 9	20 28					
15½	Strekov.Schreckenst'n ar	4 4	8 51	12 52	14 48	17 20	20 39					
18	Usti (Aussig) .....arr.	4 11	9 1	12 59	14 57	17 39	20 48					
...	Usti (Aussig) .....dep.	3 55	8 43	12 44	14 41	17 13	20 32					
—	Strekov.Schreckenst'n dp	4 4	8 55	12 55	14 51	17 25	20 42					
30	Litomerice (Leitmeritz) ...	4 28	9 30	13 30	15 29	18 0	21 12					
53	Melnik	...	10 21	14 18	16 26	18 55	21 59					
60	Vsetaty .....arr.	5 10	10 32	14 30	16 39	19 8	22 11					
63½	Neratovice	...	...	14 48	16 59	...	22 29					
84½	Prague (Wilson).....arr.	5 57	11*28	15 44	18 0	20*15	23 13					
...	VIENNA 398 .....arr.	12 40	...	22 15	...	12 40	...					

	VIENNA 398.....dep.	...	...	...	7 25	...	...	17 0				
		...	...	...	...	...	...	Ex 3				
	Prague (Wilson) dep.	7 45	12 25	14 38	17 11	...		23 50				
	Neratovice	...	...	...	...	...	...	A				
	Vsetaty .....dep.	8 57	13 38	15 49	18 25	...		0 39				
	Melnik	9 12	13 53	16 4	18 40	...		0 51				
	Litomerice 409	10 5	14 43	16 55	19 33	...		1 26				
	Strekov .....arr	10 34	15 15	17 24	20 4	...		1 46				
	Usti .....arr.	10 42	15 25	17 39	20 13	...		1 54				
	Usti .....dep.	10 27	15 11	17 13	20 0	...		1 42				
	Strekov .....dep.	10 37	15 18	17 28	20 8	...		1 46				
	V. Brezno	10 48	15 29	17 43	20 20	...		...				
	Decin .....arr.	11 12	15 53	18 14	20 45	...		2 11				
	DRESDEN (Hpt.) arr.	13 20	...	19 57	23 41	...		3 50				
	BERLIN 387 .....arr.	...	...	23 7	6 25	...		6 55				

Extra from Decin, *dep.* 4.51
Berlin, Prague, Vienna and *vice versa*.

Extra from Prague 5.14
*—Prague (Denis Bhf.).

A—Sleeping Cars, 1 & 2 cl
RC—Restaurant Car.

PODMOKLY (BODENBACH), USTI and PRAGUE. RC—Restaurant Car.

E.M.												
...	BERLIN 386 dep.	...	...	7 54	9 53	9 53	...	13 55	...			
	DRESDEN....dep.	...	9 9	10 36	12 24	12 24	...	16 34	16 52			
		Ex 3		Ex 3	Ex 3	Ex 3	...	Ex 3				
—	Podmokly			RC		A						
	(Bodenbach) dep.	6 20	11 18	11 44	13 44	13 54	14 35	17 50	19 48			
14	Usti(Aussig) ar.	6 41	12 1	12 6	14 6	14 17	15 13	18 13	20 29			
	TEPLITZ { arr.	7 23	12 56	12 56	14 57	14 39	16 47	18 45	21 16			
...	409 { dep.	5 41	...	...	13 26	RC	13 26	17 32	19 26			
...	Usti (Aussig) d.	6 43	12 13	12 7	14 7	...	15 20	18 14	20 36			
28	Lovosice	7 2	12 50	...	14 25	...	15 53	RC	21 12			
32	Terezin	7 10	13 2	...	RC	...	16 4	...	21 24			
39	Raudnice	7 23	13 22	...	14 43	...	16 22	18 49	21 44			
56	Vranany.....	...	14 0	...	...	...	17 1	...	22 16			
64	Kralupy	8 0	14 27	...	...	...	17 21	...	22 38			
81	Prague (Mas.)a.	8 25	15 10	13 36	15 43	...	17 58	19 48	23 18			
...	VIENNA 399 arr.	...	...	20 25	22 15	...	...	5 58	...			

	VIENNA ...dep.	23 40	...	...	...	7 25	10 15	...				
	399	Ex 3	...	Ex 3	...	Ex 3	Ex 3	...	Ex			
	Prague (Mas)d.	8 56	10 44	...	13 27	14 18	17 14	18 44	2&3			
	Kralupy	...	11 22	...	14 17	RC	...	19 11	...			
	Vranany.....	...	11 36	...	14 42	...	...	19 23	...			
	Raudnice	9 57	12 14	...	15 32	15 13	RC	19 44	...			
	Terezin	RC	12 33	...	15 52	...	...	19 56	...			
	Lovosice 409 ...	...	12 48	...	16 12	15 29	...	20 4	...			
	Usti.....arr	10 30	13 17	A	16 47	15 48	SC	20 22	...			
	TEPLITZ { a.	11 17	14 57	RC	18 5	16 47		21 16	...			
	{ d.	9 41	12 32	15 9	15 40	13 26		19 26	20 52			
	Usti.....dep.	10 32	13 25	15 32	16 56	15 50		20 23	21 14			
	Podmokly ...a.	10 54	14 5	15 54	17 45	16 12	18 58	20 44	21 32			
	DRESDEN ...a.	12 21	17 30	17 30	19 57	17 30	20 8	23 41	23 41			
	BERLIN 387 a.	15 7	...	19 58	23 7	19 58	23 7	8 11	8 14			

Extra from Podmokly *dep.* 1.55, 5.5, 8½ 9.20, 16.38, 18½, 21½.
A—Not after August 31st.

Extra from Prague 6.22, 9.11, 16.6, 19.28, 23.40.
†—Ex 2&3 cl.; to or from Teplitz.

PRAGUE, VESELI (LINZ), GEMUND (VIENNA).

E.M.												
—	DRESDEN 386 .....dep.	2 12	2 12	...	12 24	12 24	16 34					
	Prague (Wilson Bf.)...dep.	6†22	7†12	10 7	16†15	17 23	22†35					
32	Benesov (Beneschau)	7 20	8 14	11 26	17 11	18 25	23§44					
52	Tabor.....	8 12	9 11	13 4	18 1	19 25	0 41					
81½	Veseli Mezi	8 37	9 35	13 37	18 24	19 50	1 6					
...	Veseli M. .....dep.	RC	9 40	13 42	RC	19 55	1 11					
105	C. Budejovice (Budweis)		10¤21	16 24		22†50	1 56					
140½	Oberhaid Bohm		11 55	18 52		0¤26	4 32					
145	Summerau 416	SC	12 3	19 24			4 33					
163½	Pragarten 416		12 35	20 8			5 8					
184	Linz 410		13¤10	21 5			5 45					
...	Veseli M. .....dep.	8 42		13†40	18 29	19†53	4†40					
115½	Ceske Velenice 417.....	9 32	...	15 9	19 15	21 23	6 8					
117	Gmund .....arr	10 7	...	18 0	19 45	4 58	8 38					
217½	VIENNA 417.....arr.	12 40	...	...	22 15	8 52	12 56					

	VIENNA 417 dep.	7 25	...	14 5	...	17† 0	...	18 15				
	Gmund .....dep.	10 12	..	16 51	...	19 50	...	23 6				
	Ceske Velenice ...	10†40	13‡18	17 2	†	20 23	†	4†22				
	Veseli M.....	11 28	14‡40	18 18	...	21 12	SC	5 45				
	Linz .....dep.	...	7 35	12 30	15¤14	...	23 40	...				
	Pragarten	RC	8 42	13 36	15 56	...	0 24	...				
	Summerau	...	10 7	14 47	16 37	RC	1 20	...				
	Oberhaid Bohm...	...	11 57	15 23	16¤50	...	2 4	3†20				
	C. Budejovice ...	...	14 7	17 23	18 20	SC	3 25	5†50				
	Veseli M. ...arr	...	15 5	18 20	18 56	...	4 1	6 23				
	Veseli M. ...dep.	11 33	15 10	18 36	19 1	21 18	4 5	6 28				
	Tabor	11 58	15 51	19 32	19 27	21 43	4 30	6 54				
	Benesov	12 51	17 17	20 52	20 20	22 35	5 24	7 51				
	Prague(Wilson)a.	13 42	18 25	22 18	21 12	23 24	6 18	8 44				
	DRESDEN 387 a.	17 30	...	...	...	3 50	12‡21	20 8				

†—Ex 3 c—From June 15th to Sept 16th. §—SC ‡—3rd cl.

P—Ex 2&3 class. PRAGUE, KOLIN and ZNOJMO (VIENNA). †Change here. *—Wilson Bhf.

E.M.												
...	Prague (Denis Bhf.) 397 ... dep.	5 20	7*25	8 35	10 46	13 32	16* 0	21 28	23 32			
22	Lysa	6 18	...	9 32	11 46	14 31	...	22 30	0 30			
31	Nymburk	6 45	...	9 51	12 11	14 55	...	22 52	0 58			
40½	Velky Osek	7 14	...	10 16	12†56	15 20	...	23 18	3†54			
46	Kolin 399	7 26	8 32	10 30	13 8	15 31	17 8	23 28	4 6			
82	Svetla	8 55	9 31	12 10	14 37	17 33	18 17	0 56	5 31			
92	Nem. Brod	9 18	9 49	12 45	15 1	18 4	18 38	1 21	6 8			
108	Jihlava (Iglau)ar.	9 58	10 16	13 28	15†38	18 45	19 5	1 53	6†48			
126	Okrisky	11 30	10 50	14 19	18 45	20 12	19 39	2 44	7†47			
145½	M. Budejovice	12 12	11 24	15 3	19 27	...	20 13	3 27	8 29			
169	Znojmo (Znaim).	13 1	12 3	15 53	20 19	...	20 54	4 23	9 18			
232	VIENNA 417 ...ar.	16 25	16 23	19 28	...	...	8 4	13 8				

	VIENNA 417 dep.	...	6 25	...	9 20	12 52	19 35					
	Znojmo ...dep.	3 37	5 32	9 36	...	13 33	17 30	23 37				
	M. Budejovice	4 19	6 36	10 39	...	14 37	18 12	0 37				
	Okrisky	4 52	7†18	11 34	13 52	15 25	18 45	1 25				
	Jihlava	5 20	7 55	12 16	14†33	16 †7	19 13	2 3				
	Nem. Brod	5 56	9 55	13 46	15 52	18 40	19 48	3 2				
	Svetla	6 12	10 18	14 8	16 15	19 1	20 5	3 18				
	Kolin	7 17	11 39	15 33	17 34	20 28	21 8	4 37				
	Velky Osek	...	12 21	16 34	18†24	21†56	...	5 8				
	Nymburk	...	12 32	17 9	18 55	22 25	...	5 20				
	Lysa	...	12 54	17 38	19 20	22 48	...	6† 2				
	Prague (Dennis Bf.) arr	8*17	13 49	18 40	20 23	23 47	22* 9	7 24				

§—Ex 2&3 class. PRAGUE, BOLESLAV and EBERSBACH. †Change here.

E.M.												
	Prague (W.Bhf)dp.	7§ 22	7 57	11 38	14 5	18§41	...					
45	Ml. Boleslav.....	8 47	10 7	13 28	15 37	20 1	...					
51½	Bakov	9 5	10 35	13 47	16 20	20 25	...					
79½	Ceska Lipa 409	9 52	12 18	14 52	17 37	21 8	21 18					
87	Haida	10 5	12 44	15 14	18 1		21 36					
90	Röhrsdorf	10 13	12 51	15 23	18 12	...	21 44					
101½	Chribska (Kreibitz)	10 35	13 31	16 0	18 54	...	22 11					
108	Rumburk	11†10	14 0	16 20	19 9	...	22 25					
112½	Ebersbach .....arr	11 28	14 15	16 36	...	...	...					

	Ebersbach .....dep.	...	7 12	10 43	12 37	15 22	18 14	...				
	Rumburk	5 7	7 32	11 8	13 10	15 42	18§35	19 25				
	Chribska	5 32	8 0	11 31	13 37	16 4	18 51	19 57				
	Röhrsdorf	6 0	8 30	11 55	14 3	16 31	19 11	20 27				
	Haida	6 5	8 36	12 0	14 9	16 38	19 17	20 35				
	Ceska Lipa	6 18	8 49	12 13	14 22	16 48	19 25	20 48				
	Bakov	...	7 15	10 23	13 30	15 33	18 23	20 25	23 22			
	Ml. Boleslav.....arr.	...	7 25	10 39	13 45	15 47	18 37	20 35	23 37			
	Prague (Wilson)ar.	...	8 50	12 42	15 44	18	0 20	29 21	56			

PRAGUE, BRNO and BRECLAVA.

Dist.												
E.M.		P										
...	Prague—	...	...	Ex 3	Ex 3			Ex 3	Ex 3		Ex 3	Ex 3
...	(Wilson Bhf.) .....dep.	...	...	8 34	9 19	...	...	...	14 41	...	...	18 45
...	(Masaryk Bhf.) 397 dep.	6 0	...	...	...	7 35	10 10	13 48	...	...	...	21 8
...		...		RC	RC	...	11 17	...	RC	...	SC	...
29	Pecky	6 56	...	9 32	...	8 53	11 46	RC	15 36	...	...	23 36
39	Kolin 398.....	7 34	...	10 7	10 49	10 16	13 7	...	16 11	...	...	1 49
65	Pardubice	8 2	...	10 33	11 17	11 21	14 8	15 44	16 40	...	...	2 10
86	Chozen.....	8 18	...	10 51	...	11 42	14 30	...	...	...	...	2 25
96	Usti nad Orlici	8 30	...	11 6	11 46	12 0	14 45	...	17 8	...	...	2 40
102	Ceska Trebova.....	...	...	...	...	...	...	...	20 26	...	...	3 0
...	Bohumin(Oderberg) *a*	...	...	...	14 59	17 32	...	...	...	...	...	...
...	Ceska Trebova.....dep.	8 34	...	11 12	...	12 14	15 20	...	...	17 18	18 39	21 11
111½	Svitavy	8 53	...	11 33	...	12 40	15 49	SC	...	17 48	21 29	...
134	Skalice-Boskovice	9 24	...	...	...	13 24	17 2	...	...	18 52	19 29	22 2
158	Brno (Brunn) .....arr	10 3	10 20	12 42	...	14 20	18 8	17 32	20 45	19 59	20 9	22 42
...	PIESTANY 409 .....arr	18 25	...	18 25	...	22 29	...	...	...	...	6 26	...
174	Vranovice	...	...	...	...	15 22	19 24	...	21 33	...	...	23 53
196	Breclava (Lundenburg)	...	11 56	13 53	...	16 14	20 16	18 31	22 24	...	21 11	...
...	BRATISLAVA 400 .....arr	...	14 16	15 15	...	18 41	22 58	19 45	...	...	22 28	...
...	VIENNA (Nord) 413...arr	...	14 55	15 38	...	20 16	...	20†25	...	...	22 50	...

	VIENNA 413(Nd)d.	23*20	...	23 40	...	...	...	7 20	10†15	10†15	14 0	...
	Breclava	0 23	...	1 33	...	...	...	5 54	8 0	9 56	10 57	14 20
	Breclava 400 ...dep.	1 50	...	2 57	...	...	...	7 58	9 14	12 27	12 14	15 41
	Vranovice	...	...	...	...	...	...	8 46	RC	13 22	...	RC
	PIESTANY 409 .....dep.	...	...	SC	...	...	...	...	...	...	...	11 10
	Brno (Brunn) .....dep.	2 50	...	4 0	6 5	...	10 22	10 15	14 25	13 16	16 48	...
	Skalice-Boskovice	SC	...	...	6 43	...	11 29	10 53	15 40	RC	17 33	...
	Svitavy	4 2	...	...	7 21	...	12 17	11 22	16 44	...	18 10	RC
	Ceska Trebova.....arr	SC	4 20	SC	5 26	7 40	RC	12 38	11 46	17 9	14 42	18 28
	Bohumin 399 .....dep.	1 19	21 30	2 17	2 17	...	6 0	8 13	6 0	10 35	11 26	15 30
	Ceska Trebova.....dep.	4 24	4 30	5 22	5 35	7 46	9 8	8 13	15 11	17 30	14 54	18 41
	Usti nad Orlici	...	...	5 33	...	7 57	9 20	13 29	...	17 46	...	18 52
	Chozen	...	4 52	5 49	...	8 13	9 36	13 49	12 15	18 6	...	19 8
	Pardubice	5 13	5 21	6 15	6 27	8 40	9 58	14 44	12 40	19 42	...	19 36
	Kolin.....	...	6 50	6 51	...	9 14	10 32	15 47	12 13	21 13	...	20 11
	Pecky	...	...	...	...	...	...	...	21 35	SC	...	...
	Prague—											
	(Masaryk) .....arr	...	6 50	...	7 51	...	...	16 51	14 2	22 50	17 0	...
	(Wilson) .....arr	6 42	...	7 48	...	10 13	11 25	...	...	...	...	21 6

	BOHUMIN dep.	1 25	6 0	4 39	8 13	11 26	15 17	15 17	19 20			
		Ex 3					Ex 3					
	Prerov ...dep.	2 59	7 35	8 45	10 56	13 32	16 50	17 37	21 10			
	Hulin	3 27	7 51	9 14	11 21	14 7	17 8	18 12	21 41			
	Otrokovice	3 27	8 4	9 37	11 41	14 31	17 22	18 39	22 0			
	Uh. Hradiste	4	8 21	10 4	12 5	14 55	17 37	19 5	22 26			
	Bzenec-Pisek	SC		10 19	12 23	15 13	RC	19 21	22 50			
	Breclava arr.	4 30	9 8	11 20	13 15	16 10	18 24	20 19	23 42			
	VIENNA(N) *a*	6*30	10 45	14 55	15 38	20 16	20*25	22 50	...			
	413											

(PRAGUE) CESKA TREBOVA, PREROV and BOHUMIN (ODERBERG).

E.M.												
...	PRAGUE(WilsonBf)399*d*	...	23 3‡	...	...	9 19	...	7‡35	14 41	...	15†53	18 45
26	C. Trebova .....dep.	...	1¤56	...	5 4	11‡51	...	12 30	17‡14	...	19 48	21 12
...	Zabreh (Hohenstadt)	...	...	...	6 11	12 30	...	13 22	17 53	...	20 45	21 49
54	Olomouc (Olmutz)	...	3 8	...	7 14	13 0	...	14 17	18 23	...	21 41	22 26
	{ arr.	§	...	...	8	13 22	RC	15 2	18 43	...	22 20	22 46
68	Prerov { dep.	3 1	...	6 48	7 40	8 48	13 28	13 47	15 17	18 53	...	22 57
117	Svinov	4 7	4 39	8 35	8 55	10 44	...	14 57	17 0	20 6	...	0 11
120½	Mähr. Ostrav.....	4 16	4 49	8 48	9 2	11 0	14 48	15 4	17 13	20 14	...	0 19
125½	Bohumin (Oderberg) *arr*	4 32	5 0	9 8	9 15	11 18	14 59	15 16	17 32	20 26	...	0 30

	Bohumin 400 .....dep.	3 50	6 0	8 13	10 35	11 26	12 45	15†17	15†30	17 8	18 30	...
	Mähr. Ostrav.....	4 9	6 13	8 32	10 52	11 37	13 1	15 30	15 43	17 26	19 43	...
	Svinov	4 22	6 21	8 44	11 7	11 45	13 14	15 38	...	17 38	19 51	...
	Prerov	6 1	7‡27	10 27	12 52	12 58	14 47	16 44	16 49	19 20	21 1	...
	Olomouc		7 51	11 3	14 20	13 19			17 13			
	Zabreh		8 27	12 10	15 47	14 1	...	...	17 50	...	...	...
	C. Trebova .....arr.	...	9 13	13 7	16 47	14 37	...	...	18 30	...	...	...
	PRAGUE(WilsonBf)399*a*.	...	11 25	16†51	22†50	17† 0	...	...	20 49	...	...	...

	Bohumin dep.	21 30	18‡25	1‡19	2‡17	...	...	...	...	...	...	...
		Ex 3	Ex 3	Ex 3	Ex 3							
	Prerov ...dep.	21 49	1 39	1 32	2 30	...	...	...	...	...	...	...
	Hulin	22 5	1 48	1 41	...	...	...	...	...	...	...	...
	Otrokovice	23 56	2 51	...	3 36	...	...	...	...	...	...	...
	Uh. Hradiste	0 53	...	2 56	4 4	...	...	...	...	...	...	...
	Bzenec-Pisek	2 7	...	...	4 10	...	...	...	...	...	...	...
	Breclava arr.	3 2	...	4 18	5 17	...	...	...	...	...	...	...
	VIENNA(N) *a*	6†35	...	6 42	7 48	...	...	...	...	...	...	...

‡—Restaurant Car. §—Sleeping Car. †—Prague (Masaryk)

BRECLAVA (LUNDENBURG) and PREROV.

E.M.												
...	VIENNA 413(Nd)d	23*20	7 20	10*15	9 10	...	15 20	15 34	18 0			
...	Breclava	Ex 3		Ex 3								
25½	(Lundenburg)d.	1 25	9 27	12 9	12 20	14 17	17 6	17 53	20 30			
33½	Bzenec 409.....	SC	10 28	RC	13 18	15 17	17 46	18 54	21 25			
44	Uh. Hradiste	...	10 49	13 0	13 34	15 37	18 0	19 14	21 43			
53	Otrokovice	2 29	11 17	13 18	13 58	16 2	18 18	19 46	22 9			
62	Hulin	...	11 45	...	14 16	16 23	18 29	20 10	22 30			
...	Prerov .....arr	2 56	12 12	13 42	14 40	16 48	18 45	20 36	22 50			
...	BOHUMIN (Oderberg) arr	4 32	14 59	15 16	17 32	19 52	20 26	0 30	0 36			

*—From or at Vienna Ost Bahnhof. RC—Restaurant Car. SC—Sleeping Car.

P—Ex 2&3 class. ‡—Refreshment Service. ‖—Change here. A—Sleeping Cars, Prague-Budapest. †—At or from Vienna Ost. p. 413. RC—Restaurant Car. SC—Sleeping Car

(PRAGUE) BRECLAVA (LUNDENBURG), BRATISLAVA, GALANDA and PARKAN (BUDAPEST).

Dist.																															
E.M.	PRAGUE																														
	Wilson Bhf.) 399 *dep.*	SC	SC		...	...	...	8 34	...	...	13 48	...	...	...	...	...	...	...	...	...	...	...	...	...	...	...	...	...	...	...	...
	Masaryk) ..... *dep.*	20 55	23 12	22	8	...	6 0	RC	...	13 48	10 10	15 53	...	...	...	...	...	...	...	...	...	...	...	...	...	...	...	...	...	...	...
—	Breclava	Ex 3	Ex 3	Ex 3				Ex 3	Lx 2	Ex 3		Ex 3																			
	(Lundenburg) ..... *dep.*	1 58	4 54	8 4		9 59	12 49	14 19	...	SC	21 10	21 32	...	...	...	...	...	...	...	...	...	...	...	...	...	...	...	...	...	...	...
10	Kuty		5 16	8 24		10 31	13 21	14 41	RC	21 46	21 53	...	...	...	...	...	...	...	...	...	...	...	...	...	...	...	...	...	...	...	...
50	Bratislava (Pressb'g) 417	3 9	5 53	9c 5	11	22	14 16	15 15	18 25	19 45	22 58	22 28	23 10	...	...	...	...	...	...	...	...	...	...	...	...	...	...	...	...	...	...
80	Galanda	...	6 46	10	6	12 21	16 26	)	...	20 30		P.C	0 22																		
107	Nové Zamky	4 37	7 28	...		13c48	17 33		SC	21 14	...		1 15																		
134	Parkan	...	...	...		16c 5	18 45		...	...	...		...																		
143	Szob ..... *arr.*	...	...	...		16 30	19 5	...	20 27	22 2	...		...																		
...	BUDAPEST (West).....*ar.*	8 18	...	...		19 40	21 26	...	21 35	23 23	...		...																		

	BUDAPEST (West) *dp*	...	7 15	9 13	8 0	...	...	8 55	...	14 17	20	50
		Ex 3	Ex 3	Lx 2	...	Ex 3	Ex 3	...	Ex 3	...		Ex 3
	Szob ..... *dep.*	...	8 36	10 19	...	...	...	12 18	...	17 8	0	.....
	Parkan	...	SC	P	10 50	...	...	14 40	...	17c40		
	Nové Zamky	...	9 28	RC	12 5	...	...	16 6	22	43	18	56
	Galanda	RC	10 9	...	12 56	)	...	17 2	23	24	19	59
	Bratislava 417	8 0	10 49	12 26	14 c7	14	20	18 10	0	23	21	8
	Malacky	8 33	RC		16 18	14	54	17 52	19	22	0	57
	Kuty	8 55	...	...	16 57	15	17	18 13	20	0	1	21
	Breclava ..... *arr.*	9 10	12 4	...	17 22	15	33	18 28	20	25	1	38
	PRAGUE					RC					SC	
	(Masaryk) ...*arr.*	14 2	17 0	...	...	...	...	23 36	6	35	6	56
	(Wilson Bhf.) *arr.*	...	...	...	...	...	...	21 6	...	...	...	...

		...	...	...	...	...	...	...	...	...	...	...	...	...	...	...	...	...	...	...	...	...	...	...	...	...	...	...	...	...	...
		Ex 3	Ex 3	Lx 2	...	Ex 3	...	Ex 3	...		Ex 3																				
		...	8 36	10 19	...	...	...	12 18	...	17 8	0	.....																			
		...	SC	P	10 50	...	...	14 40	...	17c40																					
		RC	10 9	...	12 56	)	...	17 2	23	24	19	59	SC																		
		8 0	10 49	12 26	14 c7	14	20	18 10	0	23	21	8	1	23																	
		8 33	RC		16 18	14	54	17 52	19	22	0	57	22	18																	
		8 55	...	...	16 57	15	17	18 13	20	0	1	21	22	53																	
		9 10	12 4	...	17 22	15	33	18 28	20	25	1	38	23	14	2	47														
						RC					SC																				
		14 2	17 0	...	...	...	...	23 36	6	35	6	56	6	35	7	51														
		...	...	...	...	...	...	21 6	...	...	...	...	...	...	...	...														

O—Orient Express, runs on Sunday, Wednesday and Friday. P—Orient Express, runs on Tuesday, Thursday and Saturday. c—Change here.
*—2&3 class. †—Ex 3 Cl. ‡—At, or from, Budapest Ost Station. §—3rd class only. RC—Restaurant Car. SC—Sleeping Car.

‡—Weekdays only.

BRATISLAVA (PRESSBURG) PIESTANY and ZILINA.

E.M.																															
	VIENNA Ost 417 ..... *dep.*	...	Ex 3	6 30	...	11 55	...	14	0	20	55																				
—	Bratislava (Pressburg) *dp.*	...	6	0	9	35	11	0	13	45	15	33	17	22	22	37															
29	Trnava	...	6	45	10	23	12	12	14	32	16	50	18	36	23	23															
...	GALANDA ..... *dep.*	...	6	1	10	16	11	45	13	22	...		18		1	22	23														
40	Leopoldov	...	7	7	10	50	12	45	14	56	17	20	19	11	23	41															
51	Piestany ..... *arr.*	...	7	24	11	10	13	14	15	15	17	48	19	40	23	59															
77	Trencin	...	8	0	11	48	14	17	15	53	18	56	20	45	0	36															
82	Trencianska Tepla 409 *arr.*	...	8	8	11	56	14	28	16	3	19	9	20	56	0	44															
...	LUHACOVICE ..... *arr.*	...	...		RC		...		RC		...		...		...																
26	Zilina (Sillein) ..... *arr.*	...	9	20	13	0	16	22	17	10	21	0	22	48	2	5															

	Zilina ..... *dep.*	4	30	7	35	13	20	13	30	15	25	17	38	19	30	...	...	...	...	...	...	...	...	...	...	...	...	...	...	...	...
	LUHACOVICE ... *dep.*	SC				RC		RC				RC																			
	Trenc-Tepla	5	40	8	45	15	2	14	10	17	11	18	38	21	20																
	Trencin	5	48	8	50	15	15	14	19	17	24	18	47	21	32																
	Piestany ..... *dep.*	6	28	9	27	16	15	14	59	18	26	19	27	22	31																
	Leopoldov ..... *arr.*	6	42	9	40	16	39	15	13	18	52	19	41	22	54																
	GALANDA ..... *arr.*	8	9	10	36	...		16	3	19	52	20	23	...																	
	Trnava ..... *arr.*	7	5	10	1	17	11	15	39	19	24	20	6	23	43																
	Bratislava ..... *arr.*	7	55	10	51	18	26	16	28	20	38	20	55	1	10																
	VIENNA Ost 417 *arr.*	9	35	14	24	...		18	5	...		...		...																	

RC—Restaurant Car. SC—Sleeping Car. §—Ex 3.

BOHUMIN (ODERBERG), ZILINA, KOSICE and KIRALHAZA.

E.M.																															
	Bohumin	Ex 3	Ex 3	Ex 3		Ex 3				Ex 3																					
	(Oderberg) 399 *dep.*	2¶	38	5¶	20	...	9	31	...	12	8	15§	22	20	36	22	40														
20	C. Tesin	3	13	6	3	...	10	11	13	11	16	0	21	36	23	53															
44	Cadca	4	0	6	55	...	11	1	...	14	28	16	49	22	36	1	12														
63½	Zilina (Sillein) { *arr.*	4	27	7	20	A	11	28	RC	15	9	17	16	23	9	1	48														
	dep.	4	29	7	24				...	13	13	15	29	17	¶35	23	29	2¶	20												
76	Vrutky	4	54	7	47	8	2	...	13	34	16	30	17	56	0	10	2	51													
87½	Kralovany	5	14			8	22	...	13	54	17	1	18	16	0	36	3	16												
99	Ruzomberok	5	34			8	42	...	14	14	17	24	18	38	1	4	3	40												
113	Lipt. S. Mikulas	6	2			9	10	...	14	42	19	38	19	6	1	45	4	9												
137	Strba	6	55			10	3	...	15	37	20	40	20	0	2	49	5	7												
149	Poprad Velka ..... *arr.*	7	12			10	20	...	15	54	21	14	20	18	3	12	5	25												
...	TATRA LOMNICZ* *ar.*	8	31			...		...	17	42	20	36	...		...		8	31												
218	Poprad Velka ..... *dep.*	7	15			10	22		15	56	21	14	20	18	3	12	5	28												
248½	Kosice (Kaschau) *arr.*	9	16	14	40	12	12	19	19	17	46	23	33	22	18	7	24	7	33												
284½	Legina Michalany	10	24	16	0			20	28					23	23	9	54														
284½	Cop	11	21	17	20			21	40	...		...		0	22	11	32														
294	Batu	11	37	17	45	...	...	21	56	...		...		0	40	11	55														
310	Berehovo	12	0	18	16	...	...	22	27	...		...		1	3	12	25														
327	Kiralhaza (Kralovo) *a*	12	42	19	6	...	...	23	15	...		...		1	45	13	22														
...	BUCHAREST ..... *ar.*	8	50	...		...	...	12	35	...		...		...		...															

	BUCHAREST ..... *dep.*	...	Ex 3																												
			SC																												
	Kiralhaza ..... *dep.*	22	48	4	20	...	...	6	44	...	...	13	50	...	...	...	...	...	...	...	...	...	...	...	...	...	...	...	...	...	...
	Berehovo	23	39	5	4	...	...	7	41	...	...	13	14	SC		16	42	17	37	20	11										
	Batu	0	6	5	34	SC		8	16	...	...	13	51	...		17	5	18	16	20	42										
	Cop	4	44	5	56	)		8	44	...	...	14	22	A		17	27	18	44	21	4										
	Legina Michalany	6	0	6	54	RC		10	0	RC		15	36	...		18	22	20	4	22	24										
	Kosice ..... *dep.*	9	33	7	40	8	0	11	0	12	28	14	30	16	38	17	50	19	37	22	50	0	22								
	Poprad Velka *arr.*	12	25			10	17			14	37	17	59			19	56	21	54	1	12	3	6								
	TATRA LOMNICZ* *dp.*	9	29			...		9	29									20	53	SC		1	35								
	Poprad Velka ..... *dep.*	12	29			...		10	21	...		14	40	18	4	...		19	58	21	56	1	15	3	11						
	Strba	13	3			...		10	56	...		15	13	18	41	...		20	38	22	31	1	50	3	47						
	Lipt. S. Mikulas	14	0			...		11	30	...		15	55	19	48	Ex	3	21	31	23	5	2	32	4	5						
	Ruzomberok	14	42			...		11	51	...		16	16	20	22	SC		21	45	23	26	2	56	5	36						
	Kralovany	15	11			...		12	10	...		16	35	20	53	...		22	10	23	59	3	44	6	50						
	Vrutky	16	37			...		12	29	Ex	3	16	54	21	35	22	30	22	12	23	59	3	44	6	50						
	Zilina { *arr.*	17	4			...		12	48	(		17	13	21	59	22	51					0	18	4	4	7	19				
	dep.	18	23			...		13	14	17	26			23	38	22	55					0	23	4	34	7	44				
	Cadca	19	16			...		13	43	17	55	...		0	20	23	24	...				1	36	6	27	9	33				
	Tesin	20	19			...		14	36	18	44	...		1	14	0	13	...				1	55	0	40	2	7	7	30	10	26
	Bohumin ..... *arr.*	21	15			...		15	3	19	20	...		1	55	0	49	...				2	30	7	30						

*—Times subject to modification. †—1&2 class only. ‡—Restaurant Car. §—Weekdays only. ¶—Sleeping Car. A—From 31st Aug. to Aug. 31st. RC—Restaurant Car. SC—Sleeping Car.

BOHUMIN (ODERBERG) VRUTKY and FILAKOVO (BUDAPEST).

	BOHUMIN (Oderberg) 400 *dep.*	22	40	5	20	...	6	18	9	31	15	22	14	45	20	36															
	Vrutky (Ruttka) ..... *dep.*	3¶	40	7¶	55	...	10	16	14	44	17¶	48	19	20	0	19															
	Zvolen	6	14	10	10	...	13	26	17	37	19	56	0	6	2	51															
	Filakovo (Fulek) ..... *arr.*	7	49	11	15	...	15	3	19	27	21	31	1	40	4	13															
	SALGOTARJAN ..... *dep.*	...		13	8	...	18	26	...		0	48	...		...																
	BUDAPEST ..... *arr.*	...		17	10	...	22	55	...		5	30	...		...																

	BUDAPEST ..... *dep.*	...	23	50	...		5	40	14	10	...																				
	SALGOTARJAN ..... *dep.*	...	2	27	...		22	24	0	5	...																				
	Filakovo ..... *dep.*	5	40	8	8	36	11	16	15	14	18	8	45	...																	
	Zvolen	7	35	10	24	13	12	18	46	20	6	...																			
	Vrutky ..... *arr.*	10	3	12	36	16	6	21	22	22	16	...																			
	BOHUMIN ..... *arr.*	14	10	15	3	19	20	1	55	0	49	...																			

1, 2 & 3 class unless stated. CZECHOSLOVAKIAN RAILWAYS. 409

USTI (AUSSIG) and CHOMUTOV (KOMOTAU).

Dist.																															
E.M.	DRESDEN 386 ..... *dep.*	...	...	...	...	...	...	...	...	...	...	...	...	...	...	...	...	...	...	...	...	...	...	...	...	...	...	...	...	...	...
	PODMOKLY (Bodenbach) *dep.*	6	20	8	2	9	20	11	44	13	54	15	49	17	35	19	28	21	9	23	48	1	22	3	35	...	...	...	...	...	...
	Usti (Aussig) 398 { Stadt *dep.*	6	40	8	24	10	37	12	14	14	24	16	18	17	57	20	0	21	38	23	58	1	45	3	58	10	36	12	24	14	35
	U.n.L. *dep.*	6	50	8	34	10	45	12	24	14	34	16	28	18	7	20	10	21	48	24	8	1	55	4	8	10	46	12	34	14	45
—	Trmice (Turnitz) *dep.*	6	56	8	41	10	51	12	31	14	41	16	35	18	14	20	17	21	55	24	15	2	2	4	15	10	53	12	41	14	52
	Teplice Sanov (Teplitz) *dep.*	7	29	8	43	11	17	12	56	14	59	16	53	18	32	20	35	22	13	24	53	2	40	4	53	11	11	13	0	15	10
	Retenice (Settenz) ..... *dep.*	7	55	9	11	12	43	13	45	15	19	17	10	19	10	21	14	23	0	25	41	3	28	5	41	11	58	13	47	15	57
113	Duchcov (Dux) ..... *arr.*	8	18	9	34	12	43	14	13	15	54	17	49	19	47	21	50	23	37	26	4	3	51	6	4	12	21	14	10	16	20
274	Most (Brux) ..... *arr.*	8	39	9	55	12	59	14	34	16	15	18	10	20	8	22	11	24	58	27	25	4	12	6	25	12	42	14	31	16	41
41	Chomutov (Komotau) ..... *arr.*	9	8	10	24	13	28	14	43	16	45	...		19	38	21	35	24	4	...		4	41	7	54	13	11	14	57	16	58
784	KARLSBAD ..... *arr.*	12	0	13	42	17	10	17	45	...		22	50	23	34	1	1	3	15	...		7	55	10	36	16	34	16	52	18	55
	Chomutov ..... *dep.*	4	21	5	35	6	41	7	52	8	47	11	16	12	6	14	18	14	24	16	18	18	5	19	6	20	22	22	56	...	
	Most ..... *dep.*	4	53	6	10	7	16	8	25	9	20	11	49	12	39	14	30	14	57	16	45	18	39	19	41	20	20	23	28	...	
	Duchcov ..... *dep.*	5	34	6	49	7	46	8	58	9	29	12	18	46	20	6	57	15	27	17	14	19	1	20	3	21	2	23	59	1	0
	Retenice ..... *dep.*	5	54	6	55	7	55	9	5	B	12	27	13	20	20	7	16	15	37	17	25	19	11	20	13	21	12	0	24	0	16
	Teplice S. ..... { *arr.*	6	5	7	6	8	9	9	40	12	37	13	23	15	8	A	15	37	17	35	19	21	20	23	20	51	19	20	0	25	0
	{ *dep.*	6	10	7	16	8	19	9	41	12	38	13	24	15	9	15	40	17	37	19	29	21	20	23	23	20	52	20	26	0	26
	Trmice ..... *arr.*	6	27	7	30	8	36	9	58	12	56	13	42	15	27	15	58	17	57	19	49	RC		23	41	20	52	20	58	0	57
	Usti ... { U.n.L. ..... *arr.*	6	40	7	45	8	51	10	13	13	11	13	57	15	42	16	13	18	12	20	4	...		23	56	21	7	21	13	1	12
	{ Stadt ..... *arr.*	6	50	7	56	8	59	10	22	13	20	14	6	15	51	16	22	18	20	20	12	...		24	4	21	15	21	21	1	20
	Podmokly 398 ..... *arr.*	7	14	8	32	9	30	)	10	25	14	5	15	9	15	54	17	25	19	44	21	33	21	53	5	35	...				
	DRESDEN 387 ..... *arr.*	9	26	11	19	11	19	...	12	21	17	30	...	17	30	18	53	...	23	41	23	41	23	41	7	42	...			

A—Not after Aug. 31st.
B—Refreshment Service.
P—Ex 2 & 3 cl.
RC—Restaurant Car.

TEPLITZ and LIBEREC (REICHENBERG).

E.M.																															
	Teplice-Sanov (Teplitz) 409 *dep.*	...	...	...	...	...	...	...	...	...	...	...	...	...	...	...	...	...	...	...	...	...	...	...	...	...	...	...	...	...	...
—	Hetenice (Settenz)	...	...	...	...	...	...	...	...	...	...	...	...	...	...	...	...	...	...	...	...	...	...	...	...	...	...	...	...	...	...
2	Prorbny (Aujezdetschin)	...	...	...	...	...	...	...	...	...	...	...	...	...	...	...	...	...	...	...	...	...	...	...	...	...	...	...	...	...	...
32	Lovosice	...	...	...	...	...	...	...	...	...	...	...	...	...	...	...	...	...	...	...	...	...	...	...	...	...	...	...	...	...	...
	Litomerice (Leitmeritz) 398 ..... { *arr.*	...	...	...	...	...	...	...	...	...	...	...	...	...	...	...	...	...	...	...	...	...	...	...	...	...	...	...	...	...	...
	{ *dep.*	...	...	...	...	...	...	...	...	...	...	...	...	...	...	...	...	...	...	...	...	...	...	...	...	...	...	...	...	...	...
38	Litomerice (Leitmeritz) 398 ..... { P. Bhf	8	38	9	47	11	16	12	6	14	18	14	24	16	18	18	5	19	6	20	22	22	56	...							
53	Usek (Auscha) ..... { Stadt	8	57	10	7	11	35	12	25	14	41	...		16	37	18	24	...		20	41	23	15	...							
71	{ P. Bhf	8	58	10	9	11	37	12	27	14	43	...		16	39	18	26	...		20	43	23	17	...							
	Litomerice (Leitmeritz) 398 ..... { Stadt	8	38	9	47	11	16	12	6	14	18	14	24	16	18	18	5	19	6	20	22	22	56	...							
	{ P. Bhf	8	41	9	50	11	19	12	9	14	21	14	27	16	21	18	8	19	9	20	25	22	59	...							
81	Minnen (Niemes)	9	27	11	35	13	16	14	11	...		16	41	18	46	...		21	22	23	0	...									
89½	Nemecky Jablonne (Deutsch Gabel)	9	15	11	54	13	54	15	43	...		17	2	19	2	...		21	43	23	47	...									
112	Liberec (Reichenberg) ..... *arr.*	9	58	12	50	15	12	16	6	...		17	38	19	38	...		22	23	24	42	...									

		P																													
	Teplice-Sanov ..... *dep.*	5	56	7	7	...	...	9	13	14	43	...		...		15	54	...		17	28	...		...		...		...		...	
	Hetenice	6	5	7

MID EUROPE TIME, 1 hour fast of Greenwich, kept on all lines.

BISCHOFSHOFEN, SALZBURG, ATTNANG, WELS and VIENNA.

Dist.																							
	PARIS 238 ..... *dep.*	7 50	...	...	SC 14 0	...	...	...	19 55	...	...	RC	...	...	22 0	...	...	22 0	...
E.M.	INNSBRUCK 412 *dep.*	23 20	...	...	5 20	...	...	6 5	10 0	...	9 35	...	9 35	16 15	13 15	...	16 0	...	...
		Ex 3			Ex 3	Lx 2		Ex 3	Ex 2		1,2,3.			Ex 3	Ex 3	1,2,3.			
...	Bischofshofen ...*dep.*	4 2	...	...	8 53	...	9½47	11 2	⋮	...	13 54	...	15 17	19n50	16 40	...	...	21 20	...
22	Hallein-	4 40	...	...	...	SC	10 33	11 37	⋮	...	14 33	...	15 55	20 23	...	...	...	22 8	...
33	Salzburg ..... *arr.*	5 0	...	...	9 40	RC	11† 0	11 55	14 0	...	14 52	...	16 15	20n40	17 28	...	...	22 32	...
...	PARIS 372 ..... *dep.*	...	...	...	...	...	...	...	...	...	...	...	...	...	...	...	...	...	...
...	MUNICH 374 ..... *dep.*	SC	...	...	17 37	19 55	...	...	⋮	...	22 10	...	...	SC 22	10	...	...	...	8 42
...	Salzburg ..... *dep.*	...	...	...	7 45	9 14	6 30	9 30	10 46	...	13 6	...	12 34	16 47	14 5	...	...	19 20	22 10
42	Seekirchen-Matt.	...	5 55	7 25	10 5	11 16	11 30	12 30	14 10	...	15 20	...	16 35	20 55	17 43	...	...	22 50	0 35
49	Steindorf	...	6 13	7 57	...	O	11 57	...	A	...	15 41	...	17 2	21 17	RC	...	...	23 15	SC
60½	Frankenmarkt	...	6 26	8 19	RC	⋮	12 22	RC	RC	...	15 55	...	17 25	21 30	...	...	...	23 41	Ex 3
63½	Vöcklamarkt	...	7 2	9 7	...	⋮	12 56	...	...	...	16 18	...	17 58	21 54	...	...	...	0 14	...
73½	Vöcklabruck	...	7 26	9 34	...	13 4	13 27	SC	...	...	16 25	...	18 6	22 1	...	...	...	0 21	...
76½	Attnang ..... *arr.*	...	7 32	9 39	11 17	⋮	13 37	13 49	...	...	16 41	...	18 31	22 16	...	...	...	0 45	1 42
...	BAD ISCHL 414 { *arr.*	...	8 58	11 5	12 52	⋮	16 14	14 59	...	...	19 0	Ex 3	20 37	...	20 37	...	...	...	6 47
	dep.	...	5 59	8 9	9 0	⋮	12 0	12 0	...	14 59	15 22	...	17 20	19 41	17 20	18 45	23 15	23 15	23 15
...	Attnang ..... *dep.*	Ex 3	7 36	9 55	11 20	⋮	14 0	13 54	...	16 15	16 52	...	19 5	22 24	18 49	19 57	1 1	1 51	
80½	Schwanenstadt	...	7 43	10 3	...	⋮	14 8	...	...	...	16 59	...	19 13	22 32	...	...	1 9	...	
87	Lambach..... *arr.*	SC	7 59	10 22	...	⋮	14 27	14 12	...	*e*	17 11	...	19 32	22 43	...	20 13	1 25	...	
95	Wels ..... *arr.*	...	8 12	10 46	11 46	12 42	14 47	14 26	...	16 41	17 24	...	19 51	22 57	19 14	20 25	1 43	2 17	
...	PASSAU 411 ..... *dep.*	4 50	...	8 30	8 30	11 42	12 50	...	⋮	15 25	...	15 25	...	18 36	...	...	...	1 0	
...	Wels ..... *dep.*	5 58	8 14	11 1	11 48	13 3	15 9	14 28	⋮	16 43	17 26	16 53	19 58	22 58	19 15	20 26	1 49	2 30	
110½	Linz 416 ..... { *arr.*	6 18	8 26	11 38	12 10	13 26	15 45	14 50	15 53	17	17 46	17 13	20 35	23 20	19 35	20 46	2 15	2 54	
	dep.	6 31	8†46	12 26	12 18	13 28	17 31	15 10	16 3	⋮	17 55	17 24	20†40	...	19 45	20 52	2 32	3 4	
121½	Enns	...	9 2	12 55	...	⋮	18 1	...	...	...	18 12	...	21† 9	...	...	...	2 56	...	
125½	St. Valentin	6 52	9 9	13 5	...	⋮	18 11	15 32	...	...	18 20	RC	21†18	...	...	21 13	3 4	...	
138	St. Peter.....	...	9 33	13 51	...	⋮	19 2	...	...	...	18 45	...	22†24	...	...	...	3 36	...	
150½	Amstet- { *arr.*	...	9 56	14 17	13 16	⋮	19 29	16 11	...	...	19 2	...	23† 0	...	...	21 48	4 0	4 9	
	ten 414 { *dep.*	RC	9 53	14 33	13 20	⋮	19 41	16 14	...	...	19 14	...	...	...	...	21 49	4 20	4 11	
170	Pöchlarn	...	10 22	15 22	...	⋮	20 20	...	...	...	19 45	...	...	...	...	...	5 2	...	
175½	Melk	...	10 32	15 34	...	⋮	20 31	...	...	...	19 56	...	...	...	...	...	5 12	...	
190½	St. Pölten 414	8 17	11 0	16 29	14 18	15 22	21 25	17 15	...	...	20 25	19 12	...	...	21 21	22 45	5 54	5 15	
221½	Hutteldorf-H.	...	11 52	17 39	...	⋮	22 42	18 12	...	...	21 22	...	...	...	...	23 37	7 13	6 20	
	VIENNA—																		
228	West Bhf ..... *arr.*	9 15	12 0	17 50	15 20	16 25	22 55	18 20	18 30	...	21 30	20 10	...	...	22 15	23 45	7 24	6 30	
...	Ost Bhf ..... *arr.*	10 30	...	...	16 34	...	...	...	19 6	...	...	...	...	...	23 0	...	...	7 10	

A—Arlberg-Orient Express 1&2 cl. Sleeping Cars, on Tues., Thurs. and Sats. only from July 1st to Sept. 9th. B—Runs on Sundays runs on Wed., Fri. and Sun. only. O—Orient Express (Luxe 1 & 2). and Ostend-Vienna Express (Luxe 1&2), SC—Sleeping Car ‡—Change here. †—3rd class only. RC—Restaurant Car. *e*—From July 1st to Sept. 16th. *n*—From June 15th to Sept. 16th.

FARES ON AUSTRIAN RAILWAYS
Schillings

Kilometers.	English Miles.	Slow Train. 1 Cl.	2 Cl.	3 Cl.	Express Train. 1 Cl.	2 Cl.	3 Cl.
1— 6	⅝ — 3⅞	1.25	0.70	0.50	1.75	1.30	0.70
17— 20	10½ — 12½	4.25	2.30	1.70	6.00	4.30	2.40
36— 40	22½ — 24⅞	8.50	4.50	3.40	12.00	8.60	4.80
46— 50	28½ — 31	10.50	5.60	4.20	15.00	10.80	6.00
91— 100	56¼ — 62½	19.25	10.30	7.70	30.00	21.60	12.00
191— 200	119 — 124	34.75	18.50	13.90	52.75	38.00	21.10
291— 300	181 — 186½	40.75	21.70	16.30	65.50	47.00	26.20
391— 400	243 — 248½	52.25	27.90	20.90	78.50	56.60	31.40
491— 500	305 — 311	64.25	34.30	25.70	92.50	66.50	37.00
591— 600	367½ — 373	76.25	40.70	30.50	105.50	76.10	42.20
691— 700	429½ — 435	88.25	47.10	35.30	119.50	85.90	47.80
791— 800	491½ — 497	100.25	53.50	40.10	132.50	95.50	53.00
891— 900	553½ — 559	112.25	59.90	44.90	146.50	105.40	58.60
991—1000	615½ — 621	124.25	66.30	49.70	159.50	115.00	63.80

Fares on Private Lines vary somewhat from above.

Season Tickets, available for 15 days, are issued during the summer over the whole of the Austrian Federal Railway System—4,000 miles—and can be obtained from most of the principal Agencies. No Deposit or photograph is required. The ticket costs about Aus. S. 300.

Circular Tickets at reduced rates available for all trains except "Trains de Luxe," valid for 2 months. Further particulars can be obtained from the Official Agency of the Austrian Federal Railways, Eros House, 31, Regent St., Piccadilly Circus, S.W.1. London, and other Agencies.

VIENNA, LINZ, WELS, ATTNANG, SALZBURG and BISCHOFSHOFEN

Sleeping Cars { (1 & 2 cl.) Vienna-Munich and Nurnberg also Vienna-Badgastein (from June 14th to Sept 15th) in 22.55 from Vienna (West); Vienna-Berlin in 14.10. Vienna-Basle in 13.45.

VIENNA—			Ex 3	1,2,3	Ex 3	Ex 3	Ex 3	Ex 3		Ex 2	1,2,3	Ex 3	Lx 2	Lx 2		Ex 3		Ex 3
Ost Bahnhof ..... *dep.*	...	...	...	...	6 49	6 49	...	...	...	11 44	H	12 40	...	...	...	18 31	...	21 34
West Bahnhof ... *dep.*	...	...	...	7 25	8 0	9 40	...	10 15	10 20	12 20	13 35	13 45	14 25	...	17 0	19 10	21 20	22 55
Hütteldorf-Hacking ...	...	...	RC	D	E	...	...	...	10 32	A	...	...	O	O	...	B	21 33	SC
St. Pölten	...	...	...	8 31	8 55	10 46	...	11 24	12 1	⋮	14 40	14 54	15 36	...	18 11	20 10	22 49	0 13
Melk	...	...	...	8 53	...	...	...	...	12 37	⋮	...	RC	...	...	18 33	RC	23 18	0 36
Pöchlarn	...	...	RC	9 4	RC	RC	...	RC	12 53	⋮	...	15 23	RC	...	18 44	...	23 30	C
Amstetten 414 { *arr.*	...	...	...	9 35	...	...	...	12 17	13 47	⋮	15 33	15 40	...	...	19 14	SC	0 8	1 14
dep.	...	...	...	9 50	...	...	...	12 22	14 15	⋮	15 39	15 51	SC	...	19 16	...	0 20	1 17
St. Peter	...	...	...	10 11	...	...	...	...	14 47	⋮	...	...	...	...	19 35	...	0 48	...
St. Valentin	...	...	...	10 31	...	...	...	12 57	15 17	⋮	...	...	...	...	19 53	21 30	1 13	1 55
Enns	...	...	...	10 41	...	...	*e*	...	15 42	RC	...	...	...	...	20 1	...	1 28	...
Linz..... { *arr.*	SC	...	...	10 58	10 30	12 25	—	13 20	16 10	14 47	16 33	16 45	17 20	)	20 17	21 51	1 52	2 21
dep.	6 15	7 3	...	11 6	10 40	12 39	12 46	13 35	17 7	14 56	16 41	16 52	17 33	17 43	20 26	22 2	2 17	2 29
Wels..... *arr.*	6 38	7 40	...	11 29	11 1	13 1	13 9	13 58	17 43	⋮	17 4	17 16	⋮	18 7	20 53	22 23	2 50	2 55
PASSAU 411..... *arr.*	...	11 24	...	15 50	...	14 31	15 50	...	21 22	⋮	21 22	21 22	⋮	19 15	23 37	23 37	4 48	4 48
Wels..... *dep.*	6 40	7 45		11 31	11 3	...	13 11	14 0	18 4	SC	17 6	17 18	⋮		20 57	...	3 14	3 8
Lambach ..... *arr.*	6 54	8 1		11 45	...	...	...	14 14	18 22	⋮	...	...	⋮		21 12	...	3 32	...
Schwanenstadt	7 8	8 23		11 59	...	...	...	...	18 49	⋮	...	SC	⋮		21 33	...	3 56	...
Attn'g-Puch'hm *arr.*	7 16	8 30		12 7	11 30	...	13 40	14 33	18 56	⋮	17 36	17 47	⋮		21 40	...	4 4	3 38
BAD ISCHL 414 { *arr.*	8 58	11 35		⋮	12e54	...	14e59	16 14	20 37	⋮	19 0	19 0	⋮		22 58	...	6 48	6 48
dep.	...	...		⋮	9e40	...	...	13e 6	17 20	⋮	...	15 22	⋮		19 41	...	...	...
Attn'g-Puchh'm *dep.*	7 21	8 37		12 12	11 35	...		14 39	19 15	⋮		17 52	⋮		21 46	...	4 20	3 43
Vöcklabruck	7 29	8 45		12 30	...	...		14 48	19 25	⋮		...	⋮		21 53	...	4 32	3 51
Vöcklamarkt	7 47	9 10		12 37	...	...		15 6	19 53	⋮		...	⋮		22 16	...	5 2	...
Frankenmarkt	7 55	9 18		12 45	...	...		...	20	⋮		...	⋮		22 23	...	5 11	...
Steindorf.....	8 19	9 52		13 9	...	...		...	20 38	⋮		...	⋮		22 50	...	5 51	...
Seekirchen-Mattsee ...	8 31	10 14		13 21	...	...		...	20 56	⋮		...	⋮		23 4	...	6 12	...
Salzburg ..... *arr.*	8 45	10 35		13 35	12 35	...		15 55	21 23	16 40		19 0	19 35		23 18	SC	6 35	4 55
MUNICH 374 ..... *arr.*	12 45	14 56		...	18 16	15 25	...			19 0		22 2	21 40		...	...	12 45	7 21
PARIS 373 ..... *arr.*	...	...	RC	...	...	6 55	...	...	...	12 45		12 45	10 30		...	Ex 3	...	19 36
Salzburg ..... *dep.*	9m 0	...		12 20	13 55	12 50	...	...	...	16 50		19 25	...		23 25	0 50	7 0	5 20
Hallein	...	...		12 38	14 13	⋮	...	16 40	...	...		...	...		23 57	1 8	7 19	5 50
Bischofshofen ... *arr.*	9m46	...		13 17	14 52	13 36	...	17 17	...	...		20 13	...		0 48	1 46	8 0	6 38
INNSBRUCK 412 ..... *arr.*	13 25	...		17 5	19 15	17 5	...			20 45		23 50	...		6 42	7 0	12 55	...
PARIS 239 ..... *arr.*	...	...		9 5	...	9 5	...			14 40		...	...		...	21 59	9 5	...

To Cologne & Ostend, see pp. 376 & 164. G—1,2,3 cl. Vienna-Munich. ‡—Change here. *n*—From June 15th to Sept. 16th. SC—Sleeping Car. §—3rd class only. RC—Restaurant Car. *e*—From July 1st to Sept. 16th.

A—Orient–Arlberg Express. 1&2 cl. SC runs on Mon., Wed. and Fri. only B—Thro' Car 1,2,3 cl. Vienna-Berlin. C—Thro' Car 1,2,3 cl. Vienna-Paris and 1&2 cl. to Hook of Holland. D—Thro' Car 1,2,3 cl. to Paris and 1&2 cl. to Calais (from June 27th to Sept. 16th). E—Tho' Car 1,2,3 cl. Vienna-Ostend. H—Runs on Sats. from June 30th to Sept. 8th. O—Orient and Vienna Ostend Express, Lux 1&2 runs on Tues., Thurs. and Sat. only.

PASSAU, NEUMARKT and WELS.

§—Restaurant Car.

E.M.		Ex 3	Ex 3		Lx 2		Ex 3			Ex 3			Ex 3		Lx 2		Ex 3
—	Passau ¶ 376...*dep.*	1 0	4 50	8 30	11 42	12 50	15§25	18 36	Wels..... *dep.*	3 30	5 5	9 5	13 3	13 35	18	18 19	22 24
8½	Schärding 414	1 16	5 5	8 53	⋮	13 14	15 40	19 3	Neumarkt-K. *arr.*	⋮	5 59	9 55	13 39	14 18	P	20 3	...
32½	Neumarkt-K. *arr.*	⋮	⋮	9 48	O	14 11	16 16	20 0	SIMBACH ..... *arr.*	8 18	13 35	⋮	17 53	⋮		21 31	SC
...	MUNICH 371 *dep.*	⋮	⋮	4 3	⋮	...	8 53	12 22	MUNICH 371 *arr.*	SC	13 5	16 48	RC	⋮	...	⋮	...
...	SIMBACH..... *dep.*	SC	SC	7 30	⋮	10 26	14 42	18 25	Neumarkt-K. *dep.*	⋮	6 13	10 4	14 29	⋮	20 8	...	...
...	Neumarkt-K. *dep.*	⋮	⋮	9 56	⋮	14 19	16 20	20 10	Schärding	4 32	7 18	11 0	14 16	15 26	⋮	21 3	23 22
51	Wels..... *arr.*	2 10	5 56	10 42	12 45	15 2	16 52	20 54	Passau 414 ..... *arr.*	4 48	7 38	11 24	14 31	15 50	19	15 21	22 23

Extra: Passau, *dep.* 5.30. O—Ostend-Vienna Express. Lux 1 & 2 cl. on Wed., Fri. and Sun.
¶—Customs Examination. P—Vienna-Ostend Express. Lux 1 & 2 cl. runs on Tues., Thurs. and Sat.

2&3 class SALZBURG and BAD ISCHL.—SALZKAMMERGUT LOCAL RAILWAY.

E.M.	Salzburg 374 .....*dep.*	...	...	6n24	7 45	10 26	...	13 31	*n*	17 57	20n35	23x35
21	St. Lorenz	...	...	7 28	8 58	11 31	...	14 43	17	19 9	21 40	0 30
23	Plomberg	‡	§	7 33	9 2	11 36	...	14 47	17	19 13	21 44	0 41
30	St. Gilgen	6 10	6 31	7 57	9 30	12 0	13 33	15 15	17 33	19 40	22 8	1 6
35	St. Wolfgang.....	6 25	6 46	8 14	9 47	12 15	13 49	15 31	17 48	19 56	⋮	1 21
38	Strobl...	6 34	6 55	8 23	9 56	12 24	13 58	15 40	17 57	20 5	...	1 29
46½	Bad Ischl 414 .....*arr.*	7 0	7 21	8 49	10 22	12 50	14 26	16 7	18 25	20 31	...	...
	Bad Ischl .....*dep.*	4§51	5§31	7 32	9n42	12 10	14 20	15n26	17 44	19 51	...	...
	Strobl	5§18	5 59	8 3	10 12	12 40	14 50	15 56	18 15	20 20	...	...
	St. Wolfgang.....	5§26	6 7	8 13	10 21	12 48	14 59	16 5	18 25	20 29	...	...
	St. Gilgen	5 42	6 22	8 31	10 37	13 3	15 16	16 21	18 42	20 44	...	...
	Plomberg	6 0	⋮	8 49	10 55	⋮	15 35	16 39	19 1	21 2	...	...
	St. Lorenz ..... *arr.*	6 4	⋮	8 54	10 59	...	15 39	16 44	19 6	21 7	...	...
	Salzburg 411 ..... *arr.*	7 9	...	9 58	12 0	...	16 43	⋮	20 10	22 9	...	...

n—From July 1st to Sept. 16th.
s—Until July 27th and from Sept. 2nd.
x—From July 28th to Sept. 1st (may run late).
‡—Weekdays only.
§—Sundays only.

3rd class. **St. Lorenz and Mondsee,** 2½ miles in 10 minutes.
Depart from **Mondsee** 5.52, 7.14, 8.40, 10n47, 11.17, 14.23, 15.27, 16n47, 18.54, 20.54, 21s25.
Depart from **St. Lorenz** 6.7, 7.29, 9.0 11n2, 11.32, 14.43, 15.42 17n2, 19.10, 21.10, 21s40.

Services from May { **St. Wolfgang** to } in 1 hour. 7†20, 8†40, 10.40, 13†0, 15§22, 16§43, 18§48.
20th to Sept. 23rd. { **Schafbergspitze** } 15§22, 16§43, 18§48.
†—From July 1st to August 31st when required.

Schafbergspitze 8†34, 10†35, 13.24, 15§46,
St. Wolfgang ... 17†7, 18§41, 20§40.
§—Runs for 12 or more passengers.

LINDAU, BREGENZ, FELDKIRCH, INNSBRUCK and BISCHOFSHOFEN (VIENNA).

Dist. £M.				G	1,2,3	1,2,3	Ex 2			Ex 3	Ex 3	Ex 3	D Ex 3			Ex 3	Ex 3	e		Ex 3
4½	Lochau			5e15	...	...	...	...	7e32	12 28	12 0	...	...	15e30	17 15	17 48	20 0	22e45	3 45
				5 28	G	...	...	...	7 45	...	12 10	...	...	15 43			20 13	22 58	3 58
6½	Bregenz 413	arr.		e	5 35	...	...	...	7 52	12 42	12 15	...	...	15e50	17 29	18 3	20 20	23e 5	4 0
		dep.	5 20			5 45	...	A	6e52	8 29	12 25	...	...	16 25		18 15		23 33	
13¾	Dornbirn		5 38		...	5 57	...	Sc	7e13	8 49	12 36	...	...	16 46		18 28		23 50	Ex 3
29	Feldkirch	arr.	6 12		...	6 20	...	Sc	7e46	9e26	Ex 3 12 59	...	...	17 21		18 51		0 17	Sc
...	BASLE 213	dep.			...	...	...	...	...	...	6 40	7 40	...	10 30		14 49		...	21 35
...	ZURICH 238	dep.			...	...	...	3 48	...	...	8f2 9 24	...	...	13 24		16f24		...	23 12
...	BUCHS	dep.			...	...	...	5f7 5 ...	...	...	8f2 9 24	...	...	17e30		18 45		...	1 10
...	Feldkirch	dep.		3 cl	6 22	...	...	7 6	7 48	9 27	10 19 13 7	...	...	17 25		19 17		0 35	1 29
43	Bludenz 413			...	6 45	...	...	7 29	8 24	9 58	10 42 13 31	...	To Zurich p. 237.	18 2		19 44		1 35	2 0
66	Langen			...	7 17	...	...	8 1	9 6	...	11 15 14 3	...	...	18 45		20 17		2 29	...
75½	St. Anton			6 30	7 30	...	...	8 15	9 24	...	11 29 14 16	...	...	19 2		20 31		3 5	2 58
97	Landeck			7 19	8 6	...	...	8 51	10 13	...	12 1 14 49	...	D	19 57		21 3		4 47	3 34
110½	Imst			7 44	8 31	...	RC	10 38	...	...	12 26 15 14	...	RC	20 21		21 21		4 47	...
114	Oetztal			8 0	8 43	RC	...	10 52	...	...	15 18	RC	...	20 35		21 34		5 5	...
143	Innsbruck Hpt. 413	arr.		9 5	9 22	...	9 52	12 10	...	13 5	15 58	...	...	21 48		22 15		6 35	4 50
		dep.	6 5	10 45		...	9 35	10 0	13 35	...	13 15	...	16 15 16 0	23 20		22 35			5 20
165	Jenbach 413		6 55	11 35		...	10 13	...	14 35	...	...	...	16 50 16 52	0 10		Sc			5 50
180	Worgl 413	dep.	7 32	12 10		...	10 38	A	15 25	...	14 7	...	17 15 17 38	0 45		23 32			6 12
203	Kitzbühel		8 22	13 10		...	11 15	11 25	16 12	...	14 45	...	17 52 18 35	1 32		0 10			6 50
208	St. Johann (Tirol)		8 35	13 30		...	11 25	...	16 25	...	...	...	18 2 18 48	1 43		...			7 0
230	Saalfelden	arr.	9 20	14 11		...	12 2	...	17 7	...	15 30	...	18 38 19 32	2 24		0 55			7 36
		dep.	9 30	14 23		...	12 12	...	17 15	...	15 31	...	18 40 19 40	2 32		1 0	5 50		7 45
238	Zell am See 413		9 48	14 48		...	12 32	12 24	17 35	...	15 50	...	18 55 20 0	2 55		1 15	6 12		8 0
242	Bruck-Fusch		9 55	14 57		...	12 40	...	17 42	...	...	...	19 2 20 8	3 4		...	6 20		...
253½	Lend		10 19	15 26		...	...	...	18 10	...	...	...	... 20 35	3 30		...	6 48		RC
258	Schwarzach-St. Veit 415		10 32	16 2		...	13 15	12 58	18 25	...	16 25	...	19 32 21 0	4 0		1 58	7 2		8 37
261¼	St. Johann in Pongau 415		10 39	16 12		...	13 22	...	18 32	...	...	...	19 39 21 7	4 8		...	7 10		8 43
267	Bischofshofen 414	arr.	10 59	16 24		...	13 32	...	18 43	...	16 39	...	19 48 21 18	4 20		2 12	7 22		8 52
...	SALZBURG 410	arr.	12 15	18 0		...	14 52	14 0	20 5	...	17 28	...	20 40 22 32	6 10		...	8 50		9 40
...	VIENNA 410	arr.	11 20			...	21 30	18 30		...	22 15	...	6 30 6 30	17 50	...	9§ 8	...		15 20

		Ex 3			Ex 3			RC											
	VIENNA 411 dep.	...	...	17 0	20§10	...	...	21 20	...	...	8 0	...	7 25	...	12 20	16 5	6 5	6 5	13 45
	SALZBURG 411 dep.	...	...	23 25	Sc	...	...	7 0	9 20	12 50	10 15	13 55	...	...	16 55	18 42	19 25	...	19 25
						Ex 3			Ex 3			12.3			Ex 2			Ex 3	
	Bischofshofen dep.	...	...	1 10	3 10	...	...	8 5	9 47	11 12	13 37	12 25	15 15		B	18 3	20 22	20 15	RC
	St. Johann	...	...	1 24	...	...	...	8 20	9 58	11 25	⋮	12 46	15 27		...	18 16	20 35	RC	20 35
	Schwarzach-St Veit 415	...	...	1 45	3 43	...	...	8 38	10 7	11 38	13 55	13 7	15 48		17 50	18 30	20 50	20 35	...
	Lend	...	...	1 57	...	...	...	8 50	D	11 52	RC	13 20	RC		RC	18 41	21 3	...	...
	Bruck-Fusch	...	...	2 23	...	...	...	9 20	10 37	12 27	...	13 52	16 20		...	19 12	21 34	...	...
	Zell am See 413	...	...	2 45	4 20	...	...	9 30	10 45	12 38	14 30	14 17	16 30		18 23	19 20	21 42	21 12	...
	Saalfelden arr.	...	...	3 2	4 34	...	...	9 47	10 58	12 57	14 43	14 37	16 44		...	19 38	22 0	21 26	...
	dep.	...	...	3 12	4 38	5 25	...	9 55	11 2	13 10	14 47	15 0	16 48		Sc	19 45	...	21 32	...
	St Johann	...	...	3 55	RC	6 13	...	10 40	11 38	14 0	...	16 2	17 25		...	20 27	...	22 8	...
	Kitzbühel	...	...	4 10	5 23	6 30	...	10 55	11 50	14 15	15 32	16 20	17 38		19 20	20 40	...	22 20	...
	Worgl arr.	...	...	5 0	6 0	7 19	...	11 40	12 25	15 12	16 8	17 18	18 13		E	21 25	...	22 55	...
	Jenbach 413	...	...	5 48	6 27	8 12	...	12 15	12 50	16 0	...	18 3	18 40		B	22 5	...	23 20	...
	Innsbruck 413 dep.	...	...	6 42	7 0	9 5	...	12 55	13 25	16 50	17 5	18 55	19 15		20 45	22 55	...	23 50	...
	Oetztal	...	...	6 5	8e10	7 20	10 0	...	15 18	13 40	17e25	17 15	...	19 32	20 52	23 5	...	0 12	...
	Imst	...	...	7 9	9 34	8 0	11 17	Ex 3	16 33	14 19	18 59	...	...	20 10	...	0 19	...	...	...
	Landeck	...	...	7 22	9 49	8 11	11 32	...	16 46	14 31	19 15	...	...	20 21	...	0 34	...	...	...
	St. Anton	...	...	8 48	11 5	9	8 13	2	17 18	14 53	19 53	18 23	...	20 43	22 4	1 30	...	1 24	...
	Langen	...	...	9 5	...	9 21	13 16	...	18 27	15 25	20 52	18 55	...	21 21	22 36	2 22	...	1 58	...
	Bludenz	...	...	10 23	Ex 3	10 0	14 17	...	19 21	16 18	21 54	19 47	...	21 34	22 49	2 42	...	...	...
	Feldkirch arr.	...	...	10 56	...	10 18	14 45	...	19 54	16 35	22 22	20 3	...	22 13	23 24	3 40	...	2 50	...
	BUCHS arr.	...	...	12 15	...	10 45	...	...	...	17 9	...	20 25	...	22 30	23 42	4 7	...	3 11	...
	ZURICH 239 arr.	...	...	15 57	...	12 53	...	...	...	20 29	...	22 29	...	24 0	...	...	...	3 30	...
	BASLE 213 arr.	...	...	19 32	...	14 17	...	...	...	22 5	e	23 50	...	1§55	...	...	...	5 28	...
	Feldkirch dep.	...	...	10 58	10 43	...	14 57	Sc	20 10	16 42	22 43	...	...	3 15	...	...	...	6 50	...
	Dornbirn	...	...	11 33	11 8	...	15 36	...	20 49	17 6	23 16	...	...	...	...	4 17	...	...	...
	Bregenz (Bhf.) arr.	...	...	11 50	11 20	...	15 56	...	21 7	17 18	23 32	...	...	...	...	4 55	...	...	...
	dep.	9 55	12e16	11 35	...	16e 0	16 23	21e13	17 30	23 35	...	...	...	...	...	5 12	...	...	...
	Lochau	...	12 22	...	...	16 6	...	21 19	17 36	23 41	...	...	...	...	...	...	...	...	...
	Lindau (Stadt.) 370 arr.	10 10	12e36	11 50	...	16e20	16 38	21e33	17 45	23e55	...	...	...	...	...	...	...	...	...

A—Arlberg-Orient Express, 1&2 class Sleeping Cars on Tues., Thurs. and Sat. only.
B—Orient-Arlberg Express, 1&2 class Sleeping Cars on Mon., Wed. and Fri. only.
D—From June 15th to September 16th.
E—From July 1st to September 16th.
G—From July 2nd to September 17th.
P—Ex 2 & 3 class.

*—For other Trains between Innsbruck and Worgl see page 413; between Schwarzach and Bischofshofen, see page 415.
*—Change here. †—Zurich Enge.
‡—Restaurant Car attached.
§—Via Selzthal, see page 414. ¶—Change at Feldkirch.
RC—Restaurant Car. SC—Sleeping Car.
e—3rd class only.

KUFSTEIN, INNSBRUCK and BRENNERO.

| Dist. £M. | MUNICH 374 | | | | | | | | | | |

BISCHOFSHOFEN. STAINACH. SELZTHAL. AMSTETTEN and VIENNA

Dist.																								
R.M.	Innsbruck 412 ..... dep.	22 35	...	...	23 20	...	...	5 20	6 5	9 35	...	...	13 15											
	Munich ..... dep.	22 10	...	...	...	...	...	...	7 45	9 30	..	6 30	13 46											
		Ex 3						§																
—	Bischofshofen ..... dep.	2 27	...	5 0	...	9¶0 11	5	13 50	...	...	15 10	17 20												
15½	Radstadt	3 5	...	5 47	...	9 32	11 51	14 27	...	...	15 52	18 10												
26	Schladming	3 23	...	6 15	...	9 52	12 20	14 47	...	...	16 20	18 43												
50	Stainach-Irdning	SC	...	7 20	...	10¶30	13 21	15 27	...	...	17 15	19 50												
61½	Selzthal ..... arr.	4 18	...	7 55	§	10¶50	14 0	16 0	...	...	17 42	20 30												
...	Linz 416 ..... arr.	8 12	...	11 44	§	14 55	17 51	21 31	¶	21 31	23 9	...												
70	Selzthal ..... dep.	4 28	6 35	9¶35	8 15	10¶57	15 2	...	...	16 25	17 55	21 2												
84½	Admont	4 44	6 56	9 58	8 36	11 15	15 22	...	...	16 43	18 13	21 20												
107	Hieflau	5 10	7 31	10 35	9 18	11 48	16 4	...	...	17 12	18 50	21 59												
121	Klein Reifling	5 53	8 22	11 34	10 17	12 40	17 26	...	...	17 57	19 45	22 56												
136	Waidhofen	6 26	9	3	12 18	11	0	13 18	18	4	...	...	18 20	20 24	23 36									
176	Amstetten 410 ..... arr.	6 50	9 40	13	8	11 40	13 55	18 42	...	...	18 55	21 2	0 15											
214	St. Polten 410 ..... arr.	8	2 10	54	14	13	13 25	16 13	20 19	...	...	20 19	...	3 15										
	Vienna (Westbhf.) ...arr	9	8	12	0	15¶20	15¶20	17 50	21 30	...	...	21 30	...	5 23										

	Vienna (Westbhf.) ...dep.	...	...	§ 7 25	...	7 25	10 20	13 45	15 5	17 0	20 10													
	St. Polten	...	5 30	8 31	...	8 31	12 1	14 54	16 30	18 11	21 17													
	Amstetten ..... dep.	3 35	7 0	9 57	...	10 15	14 25	16 20	17 52	19 42	22 15													
	Waidhofen	4 19	7 40	10 23	...	11 7	15§ 0	17 0	18 30	20 25	22 42													
	Klein Reifling	5 12	8 28	10 58	...	12 11	15 47	17 56	19 5	21	9 23	18												
	Hieflau	6 14	9 22	11 48	...	13 10	16 43	18 49	19 58	22	2	0 7												
	Admont	7 2	9 51	12 19	...	13 47	17 20	19 27	20 33	22 36	0 36													
	Selzthal ..... arr.	7 20	10 15	12 35	...	14 5	17 38	19 45	20 48	22 52	0 52													
	Linz 416 ..... dep.	4 38	7 44	...	...	12 45	13 46	17 21	...	...	A													
	Selzthal ..... dep.	8	0 10§55	...	...	12 55	14 45	17 52	21 10	...	1 5													
	Stainach-Irdning	8 25	11 18	...	...	13 18	15	9 18	9 21	32	...	...	SC											
	Schladming	9 50	12 23	...	...	14 5	16 47	18 43	22 37	...	...	2 2												
	Radstadt	10 18	12 45	...	...	14 27	17 15	19	0 23	0	...	...	2 23											
	Bischofshofen ..... arr.	10 55	13 22	...	...	14 53	17 55	19§25	23 38	...	...	2 58												
	Munich ..... arr.	14 56	18 16	...	...	19 0	22 2	...	...	...	7 21													
	Innsbruck 412..... arr.	16 50	17 5	...	...	19 15	22 55	23 50	6 42	...	...	7 0												

A—Sleeping Cars, 1&2 cl. Vienna-Zurich. D—Runs on Saturdays until Sept. 29th. *—Change here. †—3rd class.
‡—Until June 30th and from Sept. 17th. ¶—From July 2nd to Sept. 17th. §—From July 1st to Sept. 16th daily. SC—Sleeping Car. RC—Restaurant Car

PASSAU, SCHARDING, ATTNANG, BAD ISCHL and STAINACH-IRDNING.

2 & 3 class.

R.M.																								
—	Passau 376 ..... dep.	4 57	...	...	...	...	...	Ex 3	10 58	...	16 12	...												
9½	Scharding 411 ..... dep.	5 16	7 48	...	...	...	...	...	11 30	...	16 44	...												
29½	Ried ..... { arr.	6 9	8 44	...	...	...	...	...	12 32	...	17 48	...												
	..... { dep.	6 16	8 54	...	...	...	...	...	12 42	...	18 0	...												
39¾	Holzleithen	6 48	9 24	...	...	...	...	...	13 16	...	18 34	...												
50½	Attnang ..... arr.	7 12	9 48	...	...	§	§	13 41	Ex 3	19 0	...	...												
...	Vienna 411 ..... dep.	2 30	...	8 0	7 25	7 25	9 40	10 15	13 45	13 45	17 0	...												
...	Linz 411 ..... dep.	6 15	7	3	1040	11 6	11 6	12 46	13 35	16 53	16 53	20 26												
...	Salzburg 410 ..... dep.	5 55	7 25	10 5	10 5	10 5	12 30	12 30	15 20	17 43	18 45													
...	Attnang ..... dep.	7 40	9 55	18¶46	12¶25	1232	13 57	14 52	17 55	19 15	21 50													
58	Gmunden	8 3	1016	12 2	12 40	1257	14 13	15 17	18 13	19 37	22 10													
60½	Ebenzweier	8 10	1022	12 8	12 47	13 4	14 20	15 24	18 20	19 43	22 16													
64	Traunkirchen	8 17	1028	1214	12 54	1311	14 27	15 34	18 27	19 50	22 23													
66½	Ebensee Landungsplatz	8 29	1039	1225	13 3	1323	14 37	15 45	18 38	20 5	22 33													
72	Langwies	8 46	1053	1240	...	1342	...	16 1	...	20 24	22 46													
77½	Bad Ischl 411..... { arr.	8 58	11 5	1254	13 22	1355	14 50	16 14	19 0	20 37	22 58													
	..... { dep.	9 5	1112	13 2	13 30	14 0	15 15	16 25	19§ 7	20 41	23§ 4													
83½	Goisern	9 26	1132	1317	13 42	1417	15 27	15 45	19 19	21 4	23 23													
85½	Steeg	9 32	1138	1322	13 47	1426	15 36	16 54	19 24	21 10	23 31													
90	Hallstatt	9 44	1149	1333	13 57	1438	15 45	17 5	19 33	21 21	23 42													
92	Obertraun	9 49	1154	1337	14 1	1442	15 49	17 10	19 37	21 25	23 46													
98¾	Aussee Bad ..... arr.	10 5	1210	1357	14 14	1458	16 2	17 26	19§50	21 42	24§ 0													
108	Mitterndorf-Zauchen ...	...	1245	1445	...	1649	)	19 18	21 1	...	...													
117½	Stainach-Irdning arr.	...	13 6	15 5	...	1710	...	19 40	21§20	...	...													
128½	Selzthal 414 ..... arr.	...	14 0	16 0	...	1742	...	20 30	...	...	...													

	Selzthal 414 ..... dep.	5	0	...	8 53	10 55	...	12 55	...	14 45	...	...	21 10											
	Stainach-Irdning dep.	6	5	...	9 32	11§25	Ex 3	13 30	...	15 30	1233	...	21 37											
	Mitterndorf-Zauchen ...	6	29	§	9 57	11 46	§	13 56	§	15 54	*	...	21 58											
	Aussee Bad ..... dep.	7	0	8 40	10 40	12 12	14	0	14¶28	15	4	16 24	17 50	18 40	22§25									
	Obertraun	7	14	8 55	10 55	12 26	14	13	14 43	15	19	16 39	18	3	18 54	22 39								
	Hallstatt	7	19	9	0	11	0	12 30	14	17	14 47	15	24	16 43	18	8	18 59	22 43						
	Steeg	7	33	9	12	11	12	12	41	14	26	14	57	15	36	16	54	18	17	19	10	22	53		
	Goisern	7	39	9	17	11	20	12	46	14	32	15	2	15	41	17	0	18	23	19	19	22	57		
	Bad Ischl ..... { arr.	7	55	9	33	11	44	13	0	14	43	15	16	15	59	17	13	18	34	19	35	23§12			
	..... { dep.	8	9	9	40	12	0	13	6	14	59	15	22	16	15	17	20	18	45	19	41	23	15		
	Langwies	8	22	9	53	12	13	13	19	...	...	15	34	16	28	17	33	...	...	19	54	23	26		
	Ebensee Landungsplatz	8	38	10	11	12	32	13	37	15	52	15	52	16	45	17	46	19	11	20	10	23	39		
	Traunkirchen	8	49	10	29	12	43	13	52	15	34	16	3	16	56	18	0	19	21	20	23	23	50		
	Ebenzweier	8	56	10	36	12	50	13	59	15	41	16	10	17	3	18	7	19	28	20	30	23	57		
	Gmunden	9	5	10	44	13	0	14	11	15	49	16	18	17	12	18	14	19	37	20	40	0	6		
	Attnang ..... arr.	9	25	11	4	13	20	14	27	16	5	16¶38	17	32	18	34	1	952	21	0	0	20			
	Salzburg 411 ..... arr.	12	35	12	35	...	15	55	18	88	19	0	19	0	21	23	...	...	23	18	...	...			
	Linz 410 ..... arr.	1	38	12	12	14	50	...	17	5	17	46	...	...	19	35	20	46	22	55	2	18			
	Vienna 410 ..... arr.	15	20	15	20	18	20	...	20	10	21	30	...	...	22	15	23	45	...	...	6	30			
	Attnang ..... dep.	10	5	...	14	40	...	...	...	...	19	16	...	5	40	...	...							
	Holzleithen	10	42	...	15	15	...	...	...	...	19	51	...	6	16	...	...							
	Ried ..... { arr.	11	8	...	15	40	...	...	...	...	(	20	15	...	6	43	...	...						
	..... { dep.	11	28	...	15	48	...	...	...	...	x	20¶43	...	6	54	...	...							
	Scharding ..... arr.	12	22	...	16	40	...	...	...	...	21	39	21¶35	...	7	47	...	...						
	Passau ..... arr.	12	45	...	17	6	...	...	...	...	21	58	...	...	8	11	...	...						

*—Runs on Sun. from July 1st to Sept. 9th. ‡—Weekdays only. ¶—Until June 30th and from Sept. 17th. §—From July 1st to Sept. 16th.
x—Runs on Sats only.

Rohr (416) to Bad Hall, 4¼ miles in 10 minutes, departs 5.30, 7.12, 8.36, 11.30, 13.24, 14.30, 15.25, 17.5, 18.20, 19§2.0, 20§40, 21§18, 22§45
Return 5.6, 6.40, 8.18, 10.32, 11.48, 13.58, 15.2, 16.44, 17.35, 19§0, 20.16, 22§25.
‡—Not after Sept. 9th. §—Not on Sat. and Sun. †—On Sat. & Sun. only.

BISCHOFSHOFEN, BADGASTEIN, and ROSENBACH (TRIESTE).

...	Munich 374 ..... dep.	...	SC ...	...	RC 7 45	RC 9 30	7 45	...	13 40	12 34	...	SC 22 10												
...	Salzburg 411 ..... dep.	5 20	7 0	10 2	12 20	10 15	13 55	16 20	16 55	19 25	0 50													
Dist.			2&3	Ex 2	Ex 3				Ex 3		Ex 3													
R.M.	Bischofshofen ..... dep.	6 40	8 5	11 2	13 25	12 25	15 15	17 20	18 3	20 15	1 48													
5½	St. Johann in Pongau ...	6 53	8 20	...	13 36	12 40	15 27	17 32	18 16	...	1 58													
9	Schwarzach { arr.	7 0	8 28	11 18	13 43	12 48	15 35	17 40	18 23	20 30	2 6													
	St. Veit { dep.	7¶10	8 43	11 23	14 0	13 18	15¶50	17 54	18 35	20 56	2 40													
23½	Hofgastein ..... arr.	7 38	9 13	11 50	14 26	13 47	16 18	18 20	19 5	21 24	3 8													
33½	Badgastein ..... arr.	7 57	9 32	12 7	14 44	14 6	16 37	18 38	19 24	21 43	3 26													
37	Böckstein	8 11	9 47	12 22	14 57	14 21	16 50	18 49	19 39	22 3	3 38													
45	Mallnitz	8 30	10 8	12 42	15 17	14 40	17¶ 2	19§5	9 19	59	22 15	4 0												
74	Spittal (See below) { arr.	9 30	11 0	13 26	16 4	15 36	...	19 53	20 51	...	4 41													
	{ dep.	9 33	11 8	13 29	16 7	15 40	...	19 54	21 10	...	4 44													
96½	Villach 416 ..... { arr.	10§14	11 55	14 5	16 43	16 26	...	20§30	21 56	...	5 20													
	{ dep.	8¶ 0	—	14¶30	—	16 58	17¶25	...	...	...	5 48													
99½	Warmbad Villach 416...	8 9	...	14 39	...	17 4	17 34	...	...	...	SC 6 19													
113	Rosenbach 415..... arr.	8¶40	...	15¶12	...	17 29	18¶ 5	...	...	...	...	6 45												
...	Jesenice (Assling) a.	9 6	...	15 40	...	17 55	...	...	...	...	...	11 5												
...	Trieste 274 ..... a.	14 40	...	...	...	22 10	...	...	...	...	...													

	Trieste 274 ..... dep.	...	...	...	...	RC 7 45	...	...	12 25	18 15														
	Jesenice ..... dep.	...	...	...	...	10 14	13 0	...	18 26	23 15														
		2&3	Ex 3	2&3	Ex 3		2&3	2&3	Ex 3															
	Rosenbach 415 dep.	...	...	6¶40	...	Ex 3	10¶40	13 27	...	18¶52	23 44													
	Warmbad Villach ...	...	...	7¶10	...	RC	11 9	13 51	...	19¶21	SC													
	Villach ..... { dep.	...	7§30	7 42	...		11¶18	13 57	...	19¶30	0 10													
	..... { dep.	7	8§	8 29	...		11 32	12 12	14 36	...	16 45	20 30	0 32											
	Spittal ..... { dep.	8§11	8 37	¶	...		12	8 12	59	15 12	...	17 32	21 17	1 8										
		12	13§	13	4 15	18	¶	17	40	21¶23	1 31													
	Mallnitz	7 12	9 35	10	6 11	38	13 41	14 26	16 40	1655	19	7	22 38	2 31										
	Böckstein	7 29	9 48	10	20 11	51	13 54	14 40	16 53	17¶12	19	21	22 52	2 44										
	Badgastein ...dep.	7 40	10	4	10 35	12	8	14	7	14 52	17	7	17§23	19 38	23 12	2 53								
	Hofgastein	8	1	10	22	10	55	12	26	14	25	15	12	17	23	17¶41	19	58	23	29	3	8		
	Schwarzach { arr.	8	27	10	43	11	21	12	52	14	47	15	39	17	45	18	12	20	24	23¶53	3	30		
	St. Veit 412 { dep.	8§37	10	45	11	35	13§	5	14	52	16	2	17	48	18	25	21	0	1§58	3	45			
	St. Johann in P. 412	8	43	10	52	11	43	13	13	14	58	16	12	...	18	32	21	7	...	3	52			
	Bischofshofen arr.	8§52	11	1	11	55	13¶25	15	8	16	24	18	3	18	45	21	18	2	12	4	1			
	Salzburg 410 arr.	9	40	11	55	13	45	14	45	16	15	18	0	19	5	20	5	22	32	...	5	0		
	Munich 374 ...arr.	15	9	14	56	...	19	0	19	0	22	33	22	2	...	...	...	...	...	...	7	21		

¶—From July 1st to Sept. 16th. †—3rd class only. ‡—Ex 3 class. §—From June 15th to Sept. 16th. RC—Restaurant Car. SC—Sleeping Car.

(FORTEZZA) INNICHEN and BLEIBURG (MARIBOR).

...	Innsbruck 272..... dep.	...	...	...	...	3 5	...	...	3 5	7 42	RC 13 45													
...	Bolzano 272 ..... dep.	...	...	...	...	5 21	...	...	7 30	11 52	16§52													
...	Fortezza ..... 275 dep.	...	...	...	...	8 13	...	...	9 30	13 34	18 30													
		2&3	2&3	2&3	Ex 3	Ex 3	...	...	2&3	2&3	Ex 3													
E.M.	Innichen (S. Candido) dep.	...	...	7 16	10§30	...	...	...	13 45	17 50	21 0													
7½	Sillian	...	...	7 52	10 51	...	...	...	14 20	18 24	21 31													
26	Lienz	5 10	9 30	11 48	...	...	...	...	15 58	19 30	22 26													
49	Greifenberg	5 54	10 16	12 24	...	...	...	...	16 50	20 16	23 2													
69	Spittal (See above)	6 34	10 56	12 55	...	...	...	...	17 27	20 56	23 33													
	{ arr.	7 28	11 55	13 30	...	...	...	...	18 22	22 10	0 8													
91	Villach 416 ..... { dep.	6 15	7 50	13 16	—	14 25	...	...	18 37	22 50	0 45													
106	Pörtschach 416.....	6 53	8 27	13 57	...	14 53	...	...	19 17	23 12	1 12													
	{ arr.	7 18	8 50	14 19	...	15 9	...	...	19 39	...	1 28													
115	Klagenfurt ..... { dep.	7§38	9 4	14 35	...	...	...	...	17 26	20 5	SC ...													
140	Bleiburg ¶ ..... arr.	8 28	9 56	15 24	...	...	...	...	18 16	20 54	...													
...	Maribor (Marburg) arr.	...	12 26	...	...	...	...	...	20 50	...	...													

	Maribor ..... dep.	...	...	5 45	...	...	13 27	...	18 32															
	Bleiburg ..... dep.	Ex 3	...	8 45	13 10	...	...	...	21 20															
	Klagenfurt 416 ..... { arr.	SC	...	9 33	13 59	...	...	...	22 8															
	{ dep.	4¶46	5 58	10 10	—	14 32	...	...	15 16	17 30	19 10	23 22												
	Pörtschach	5 2	6 12	10 34	...	14 52	§	...	15 41	17 53	19 37	23 44												
	{ arr.	5 32	7 11	11 17	...	15 22	...	...	16 22	18 34	20 13	0 22												
	Villach 416 ..... { dep.	5 58	7 42	13 12	...	RC	15 40	16 45	—	20 30	—													
	Spittal	6 31	8 29	13 59	...	...	16 13	17 32	...	21 17	...													
	Greifenburg	7 6	9 23	14 45	...	...	16 48	18 27	...	22 12	...													
	Lienz	7 55	11 35	15 45	...	...	17 35	19 28	...	23 8	...													
	Sillian	8 55	12 41	16 51	...	...	18 35	20 22	...	...	...													
	Innichen ..... arr.	9 14	13 5	17 15	...	...	18 55	...	...	...	...													
	Fortezza 275 ..... arr.	11 26	16 15	20 0	...	...	...	...	...	...	...													
	Bolzano 272..... arr.	12 45	17 33	22 40	...	...	...	...	...	...	...													
	Innsbruck 272 ..... arr.	15 50	20 30	4 25	...	...	...	...	...	...	...													

§—From July 1st to Sept. 16th. *—SC on Wed., Fri. & Sun †—3rd cl. only. ¶—Customs Examination. RC—Restaurant Car. SC—Sleeping Car 1&2 cl.

VIENNA and TRIESTE, via KLAGENFURT and JESENICE (ASSLING).

[*—From, or at, Vienna Ost.

E.M.																								
	Vienna (Sudbhf.) 416 dep.	22 0	...	2 25	...	6 0	...	6 0	...	...	...													
		3 cl.		3 cl.		3 cl.		3 cl.																
—	Klagenfurt ..... dep.	7 42	...	12 10	...	16 35	...	19 45	...	...	...													
10	Weizelsdorf	8 8	...	13 36	...	16 58	...	20 11	...	...	...													
28	Rosenbach	8 50	...	15 24	...	17 39	...	20 41	...	...	...													
32	Jesenice (Assling) 417 arr.	9 6	...	15 40	...	17 55	...	...	...	...	...													
...	Trieste 274 ..... arr.	14 40	...	...	...	22 10	...	...	...	...	...													

	Trieste 274 ..... dep.	...	...	...	...	7 45	...	12 25	...	18 15														
		3 cl.		3 cl.		3 cl.																		
	Jesenice ..... dep.	...	...	10 12	...	13 0	...	18 26	...	...														
	Rosenbach	6 28	...	11 10	...	15 16	...	18 50	...	...														
	Weizelsdorf	7 0	...	11 42	...	15 48	...	19 21	...	...														
	Klagenfurt ..... arr.	7 22	...	12 4	...	16 10	...	19 42	...	...														
				*																				
	Vienna 416 ..... arr.	14 16	...	21 45	...	6 0	...	6 0	...	...														

RC—Restaurant Car. **VIENNA and TRIESTE, via KLAGENFURT and TARVIS.** SC—Sleeping Car.

Dist.		2&3	2&3	Ex 3	2&3	1,2,3	2&3	Ex 3	Ex 3	Ex 3	2&3
EM.	Vienna (Sudbhf.) 410 *dep.*	2 25	6 0	7§40	9 25	12B0	13 45	15 5	21 20	22‡ 0	22 45
30¼	Wiener Neustadt.....	3 22	7 7	8 36	10 36	12 34	14 33	15 51	22 8	22 44	0 3
51	Payerbach-Rh'enau ¶	4 6	8 1	H	11 33	13 41	15 20	16 41	22 55	...	1 5
79½	Semmering	4 44	8 53	10 0	12 26	14 21	16 2	17 20	23 33	0 7	1 52
96	Murzzuschlag	5 2	9 21	10 21	12 53	14 41	16 24	17 38	23 51	0 26	2 21
122	Bruck 418	5 48	10 20	10 58	13 52	15 18	17 7	18 18	0 28	1 2	3 21
132	Leoben	6 38	12 17	11 23	14 33	15 46	17 42	18 50	E	1 34	4 15
140	St. Michael	6 59	12 38	RC	14 51	RC	18 4	RC	...	SC	...
175	Unzmarkt	9 30	13 53	12 41	16 34	17 5	20 24	20 15	SC	2 55	5 56
197½	Friesach	10 38	14 49	13 33	17 38	18 0	21 30	21 7	...	3 46	6 58
219	St. Veit a.d. Glan *arr.*	11 35	15 37	14 4	18 25	18 32	22 17	21 40	...	4 16	7 44
...	St. Veit ..... *dep*	12 8	18 42	14 14	...	18 42	...	...	...	6 4	8 0
235½	Feldkirchen	12 52	19 20	14 52	...	19 20	...	SC	...	6 46	8 43
251½	Villach ..... *arr.*	13 33	20 0	15 32	...	20 0	...	...	...	7 26	9 22
—	St. Veit ..... *dep.*	12 4	15 40	14 6	18 48	18 35	22 23	21 43	...	4 18	7 55
230½	Klagenfurt { *arr.*	12 45	16 10	14 26	19 29	18 55	22 58	22 4	...	4 38	8 35
	415 { *dep.*	13 8	17 30	14 32	20c20	19 0	23 22	22 12	...	4 46	8 53
239	Portschach-am-S. 415	13 32	17 53	14 52	20 44	19 18	23 44	22 29	...	5 2	9 19
255	Villach (Hpt.) 415 ...	14 12	18 34	15 22	21c23	19 48	0 22	22 58	...	5 32	10 0
258	Warmbad Villach ...	14 34	20 29	15 44	...	...	...	...	...	...	10 27
266	Arnoldstein	15 9	21 14	16 8	...	...	...	0s18	...	6 18	11 9
272	Tarvis (Tarvisio) *arr.*	15 30	21 35	16 32	...	...	...	0s40	...	6 40	11 30
...	TRIESTE 271 ... *arr.*	...	...	21 23	...	...	...	6 51	...	11 52	21 23
...	VENICE 271 ..... *arr.*	...	...	21 55	...	...	...	6 5	...	11 32	18 10

Dist.		Ex 3	2&3	Ex 3	2&3	1,2,3	2&3	Ex 3	Ex 3	Ex 3	2&3
	VENICE 271 ..... *dep.*	...	...	...	23 30	...	...	...	...	...	18 32
	TRIESTE 271..... *dep.*	...	...	...	20 40	...	...	5 35	...	...	18 15
	Tarvis ..... *dep.*		6 16	5r25	...	9 10	RC	...	13 25	13 45	19 0	23 45
	Arnoldstein		6 54	6r 5	...	9 38	D	...	13 50	14 12	19 25	0 8
	Warmbad Villach ...		7 17	6r19	...	10 0	...	...	14 4	14 34	19 57	SC
	Villach (Hpt.)		7 25	6r25	...	10 8	12 15	13 16	14 10	14 43	20 6	0 27
	Portschach-am-See ...		8 27	7 13	...	11 2	12 42	13 57	14 53	15 41	21 12	1 12
	Klagenfurt 415 { *arr.*	...	8 50	7 29	...	11 24	12 58	14 19	15 9	16 3	21 32	1 28
	{ *dep.*	6 2	9 40	7 34	...	11 30	13 4	14 28	15 15	17 40	21 40	1 34
	St. Veit ..... *arr.*	6 36	10 5	7 53	*c*	12 3	13 24	15 4	15 34	18 16	22 7	1 54
	Villach ..... *dep.*	5 12	...	RC	7 32	10 22	...	...	...	13c34	17 2	20 40	...
	Feldkirchen	5 56	...	SC	8 10	11 14	...	...	...	14 16	17 47	21 22	...
	St. Veit ..... *arr.*	6 32	...	...	8 45	11 52	...	...	...	14c56	18 24	21 58	...
	St. Veit ..... *dep.*	6 50	...	7 55	...	12 17	13 26	15 12	15 36	18 50	22 15	1 56	
	Friesach	7 45	...	8 36	...	13 17	14 6	16 40	16 14	19 49	23 1	2 36	
	Unzmarkt	8 49	...	9 38	...	14 22	15 7	17 50	17c 7	21 0	0 23	58	...
	St. Michael	SC 10 19	...	...	...	15 53	...	19 26	RC	22 41	...	...	
	Leoben	... 11 26	...	10 54	...	16 48	16 26	20 15	18 25	23 39	1 18	4 52	
	Bruck ..... *dep.*	6 13 13 28	14	0 11	14	...	17 25	17	0 20	37	18 45	1 50	1 50	5 16
	Murzzuschlag	7 0	14 59	14 52	11 59	...	18 35	17 48	—	19 30	2 56	2 56	6 2	
	Semmering	7 25	15 27	15 16	12 22	...	19 3	18 11	...	19 54	3 25	3 25	6 26	
	Payerbach Reichenau	7 52	16 9	15 46	12 52	...	19 44	18 42	...	...	4 2	4 2	6 56	
	WienerNeustadt	8 29	17 3	16 25	13 28	...	20 57	19 18	...	20 53	4 52	4 52	7 32	
	Vienna (Sud.) ..... *arr.*	9 17	18 2	17 14	14 16	...	22 3	20 8	...	21§45	6 0	6 0	8 20	

B—From June 28th to Sept. 15th. D—From June 29th to Sept. 16th. E—Thro' cars 1,2,3 cl. Vienna to Trieste and to Fiume (not after Sept. 24th). H—Thro' Car 1,2,3 cl. Vienna to Rome and Nice and Merano (from July 1st to Sept. 16th). Sleeping Car 1&2 cl. Vienna to Rome (Mon. & Thurs.). *c*—3 cl. only. *i*—1,2,3 cl. *n*—Change here. *r*—From June 17th to Sept. 16th. *s*—From June 15th to Sept. 14th. *x*—Until June 29th and from Sept. 17th, SC—Sleeping Car. †—2&3 cl. ‡—Thro' Cars 1,2,3 cl. Vienna-Rome. Merano, and Trieste (from June 23rd to Sept. 14th). Sleeping Cars, 1&2 cl. Vienna-Rome and Vienna-Merano (on Tues., Thurs & Sat). ¶—Funicular Rly. to Rax. §—Vienna Ost.

A—From June 15th to Sept. 16th, P—Ex 2&3 cl. ‡—Ex 3 cl. †—3rd cl. only. §—From July 1st to Sept. 16th. SC—Sleeping Car 1,2,3 Class. ¶—Customs Examination.

2&3 class (PRAGUE) SUMMERAU, LINZ, SELZTHAL, ST. MICHAEL and BRUCK.

...	PRAGUE 398 ..... *dep.*	...	22 35	...	21 38	7 12	...	7 12	10 7		MARIBOR ..... *dep.*	...	20 40	3 50	7 0	..	7 0	...	13 0	16 10	...
...	VESELI 398 ..... *dep.*	...	1 11	...	1 35	9 40	...	9 40	13 42		GRAZ ..... *dep.*	...	23 40	6 55	9 35	...	9 0	...	15 40	18 0	20 25
...	C. BUDEJOVICE 398 ... *dep.*	...	1 56	...	4 55	10 21	...	11 0	16 24		Bruck ..... *dep.*		4 46	7 52	10 37	...	11 40	...	17 21	18 57	22 2
			P		A						Leoben ..... *dep.*		5 40	8 17	10 57	...	12 18	...	17 46	19 20	22 32
EM.	Summerau ¶ ..... *dep.*	...	4 33	5 20	7 14	12 3	...	14 1	19 24		St. Michael ..... *dep.*		6 18	8 50	11 13	...	12 45	...	18 20	19 43	23 5
5½	Freistadt in O. St.	...	4 44	5 32	7 40	12 14	...	14 14	19 36		Mautern		6 42	9 15	11 32	...	13 10	...	18 48	...	23 28
19	Prägarten 398	...	5 8	6 0	8 9	12 35	...	14 44	20 8		Selzthal ..... *arr.*		7 50	10 30	12 30	...	14 20	...	20 10	20 53	0 40
22	Gaisbach W. ..... { *arr.*	...	SC	6 9	8 19	...	...	14 54	20 16		MUNICH 414..... *dep.*		22 10	...	...	...	7 45	9 30	...	13 40	22 10
	{ *dep.*	...	...	6 15	8 25	...	...	15 5	20 20		Selzthal..... *dep.*		8 42	...	12 45	...	14 32	18 18	...	21 3	4 42
39	Linz 398 ..... { *arr.*	...	5 45	6 58	9 12	13 10	...	15 52	21 5		Spital-am-Pyhrn		9 7	...	13 7	...	14 57	18 44	...	21 28	5 7
	{ *dep.*	...	6 30	7 44	10 35	—	13 46	17 21	4 38		Windischgarsten		9 15	...	13 15	...	15 5	18 53	...	21 37	5 15
45	Traun	...	...	7 58	10 50	...	...	17 38	5 0		Klaus		9 49	...	13 40	...	15 47	19 28	...	SC	5 49
57	Rohr 414..... *arr.*	...	6 58	8 32	11 26	...	14 14	18 13	5 23		Kremsmunster.....		5 14	10 42	...	...	14 12	...	16 45	20 24	...	22 35	6 55
60	Kremsmunster	...	7 9	8 44	11 37	...	14 25	18 25	5 34		Rohr 414..... *dep.*		5 24	10 52	...	14 28	Ex 3	17 0	20 38	...	22 42	7 9
78	Klaus	...	...	9 48	12 33	...	14 59	19 27	6 30		Traun		5 58	11 30	13‡ 3	...	A	17 37	21 17	...	...	7 53
92	Windischgarsten	...	8 11	10 20	13 15	...	15 25	20 4	7 8		Linz ..... { *arr.*		6 12	11 44	13‡20	14 55	...	17 51	21 31	...	23 9	8 12
96	Spital-am-Pyhrn	...	8 20	10 27	13 23	...	15 34	20 12	7 17		{ *dep.*		7 35	12 30	15 55	)	15 14	18 30	22‡ 0	...	23 40	—
108	Selzthal ..... *arr.*	...	8 40	10 48	13 46	...	15 54	20 35	7 40		Gaisbach ..... { *arr.*		8 23	13 21	16 42	...	...	19 18	23‡11	...	...	...
...	MUNICH 414..... *arr.*	...	18 16	18§16	22 2	...	...	7 21	14 56		{ *dep.*		8 27	13 24	16 44	...	...	19 22	...	...	...	...
—	Selzthal ..... *dep.*	4 38	8 57	11§ 2	14 25	17 55	16 20	20 58	8 20		Prägarten		8 42	13 36	17 1	...	15 56	19 33	...	...	0 24	...
138	Mautern	5 49	...	12 12	15 43	19 14	17 28	22 19	9 40		Freistadt.....		9 28	14 17	17 44	...	16 22	20 13	...	...	0 58	...
148	St. Michael	6 15	10 14	12 33	16	5 19	39	17 43	22 13	10 5	Summerau ¶ ..... *arr.*		9 44	14 33	18 0	...	16 35	20 28	...	...	1 12	...
155	Leoben	6 58	10 44	13 34	16 48	20 15	18	23 38	11 26		BUDEJOVICE 398 *arr.*		13 28	16 51	21 6	...	18 13	...	...	3 18	...
166	Bruck 418 ..... *arr.*	7 19	11 2	13 54	17 11	20 37	18 18	0 1	11 49		VESELI 398..... *arr.*		15 5	18 20	22 27	...	18 56	...	...	4 1	...
—	GRAZ ..... *arr.*	8 51	11 58	15 25	18 10	21 53	19 20	1 21	13 24		PRAGUE 398 ..... *arr.*		18 25	21 12	4 24	...	21 12	...	...	6 18	...
—	MARIBOR (MARBURG) *arr.*	12 25	13 40	17 53	...	...	21 30	2 36	...													

(PRAGUE), CESKE VELENICE, GMUND and VIENNA.

Dist.		1,2,3	2&3	2&3	2&3	2&3	Ex 3	2&3	2&3	2&3	2&3	2&3	2&3	2&3	2&3	Ex 3	2&3	2&3	2&3	Ex 3	2&3
EM.	PRAGUE 398 ..... *dep.*	17 28	22 35	6 22	...	7 12	10 7	▲ 10 7	16 15	...	...		Vienna (F. J Bf.)..... *dep.*	6 20	7 25	9 5	10 15	13 5	14 5	17 0	18 15	...	...
	CHEB (EGER) 397..... *dep.*	14 43	...	...	5 50	...	12 7	6 22	10 45	...	...		Tulln.....	7 1	RC	9 50	A	13 44	14 37	RC	19 3	...	...
		2&3	2&3	Ex 3	2&3	2&3	Ex 3	2&3	Ex 3	...	...		Sigmundsherberg	9 5	8 53	11 57	11 44	15 46	15 35	18 31	20 50	...	...
—	Ceske Velenice ¶ ... *dep.*	4 54	8 34	10 3	11 20	14 15	17 18	17 56	19 41	...	...		Göpfritz	10 5	9 29	12 54	RC	16 39	16 7	19 7	21 44	...	...
1	Gmund 397	4 58	8 38	10 4	11 23	14 19	17 22	18 0	19 45	...	...		Schwarzenau.....	10 34	9 49	13 25	12 33	17 4	16 28	19 27	22 16	...	...
15½	Schwarzenau.....	5 42	9 20	10 37	11 52	15 2	17 50	18 56	20 15	...	...		Gmund	11 8	10 10	14 0	12 54	17 42	16 50	19 48	22 51	...	...
26	Göpfritz	6 0	9 42	RC	12 10	15 25	18 9	19 25	RC	...	...		Ceske Velenice 397 *arr.*	11 22	10 15	14 4	12 59	17 52	16 55	19 54	23 10	...	...
46½	Sigmundsherberg	6 48	10 34	11 19	12 37	16 12	18 37	20 19	...	...	...												
81	Tulln	8 14	12 18	...	13 32	17 36	RC	21 55	...	...	...		CHEB 397..... *arr.*	21 40	21 40	...	18 14	...	22 35	SC	13 41	...	...
102	Vienna (Franz Josefs Bhf.) *arr.*	8 52	12 56	12 40	14 5	18 10	20 0	22 40	22 15	...	...		PRAGUE 398 ..... *arr.*	18 25	13 42	22 18	18 25	...	21 12	23 24	9 58	...	...

¶—Customs Examination. RC—Restaurant Car A—Not after Sept. 15th

1, 2, 3 class unless stated.

2 & 3 class.] **(PRAGUE), ZNAIM, STOCKERAU and VIENNA.** †—3rd class only.

EM.																							
...	PRAGUE 398 ..... *dep.*	†	21 28	...	23 32	7 35	...	8 35	...	...	...		Vienna (Nord) ..... *dep.*	6 25	9 20	...	12 55	15 45	17 25	19 35	22‡ 5	...	...
—	Znaim (Znojmo) ..... *dep.*	...	5 7	7 16	9 55	13 32	...	16 19	18 23	...	...		Korneuburg	6 47	9 44	...	13 12	16 7	18 0	20 1	22 36	...	...
12	Retz	5 10	5 58	9 8	10 54	14 30	...	17 13	19 11	...	...		Stockerau	6 59	9 55	...	13 23	16 19	18 10	20 14	22 51	...	...
17	Zellerndorf	5 19	6 14	8 19	11 8	14 42	...	17 27	19 26	...	...		Hollabrunn	7 44	10 39	...	14 9	16 58	18 58	21 1	23 36	...	...
30½	Hollabrunn	5 47	6 44	8 47	11 39	15 12	...	17 55	19 57	...	...		Zellerndorf	8 17	11 9	...	14 40	17 28	19 26	21 30	0 4	...	...
46½	Stockerau	6 25	7 24	9 24	12 18	15 47	...	18 37	20 41	...	...		Retz	8 38	11 30	...	15 4	17 47	19 35	21 52	0 13	...	...
53	Korneuburg	6 47	7 38	9 40	12 35	16 2	...	18 53	20 58	...	...		Znaim (Znojmo) ..... *arr.*	9 22	12 14	...	15 50	18 22	...	22 37	...	...	...
63	Vienna (Nord)..... *arr.*	7 20	8 4	10 10	13	8 16	25	...	19 28	21 28	...	...	PRAGUE 398 ..... *arr.*	18 40	23 47	...	22 9	...	...	6 55	...	...	...

‡—Dep. 23.2 on Sunday. §—Weekdays only. **VIENNA, MARCHEGG and BUDAPEST.** (For route via Hungary see p. 419.)

EM.		2&3	Ex 3	2&3	Lx 2	2&3		2&3				2&3	2&3		Lx 2	2&3	Ex 3	§			
—	Vienna { (West) 410 *dep.*	...	...	...	16 38	...	...	...	...	...		BUDAPEST (West) 400 *dep.*	...	...		9 13	7 15	...	...	...	...
	{ (Ost) ..... *dep*	6 30	11 55	14 0	...	18 41	20 55	21‡30	...	...		BRATISLAVA ¶..... *dep.*	...	6 50	8 6	12 26	12 32	16 38	18 13	...	...
7	Stadlau.....	6 49	...	14 15	...	19 27	21 22	22 5	...	...												
19	Siebenbrunn	7 18	12 22	14 41	...	19 27	21 22	22 5	...	...		Marchegg..... *dep.*	6 5	7 45	8 50	12 58	13 20	17 20	19 1	...	...	
28½	Marchegg	7 41	12 38	15 3	...	17 51	19 52	21 38	22 27	...	...	Siebenbrunn	6 25	8 9	9 7	P	13 43	17 37	19 26	...	...	
40½	BRATISLAVA ¶..... *arr.*	8 28	13 25	15 55	...	18 25	20 44	22 19	23 27	...	...	Stadlau.....	6 50	8 34	...	...	14 8	...	19 55	...	...	...
	(Pressburg)											Vienna { (Ost) ..... *arr.*	7 10	8 50	9 35	...	14 24	18 5	20 14	...	...	...
174½	BUDAPEST 400..... *arr.*	19 40	21 26	...	...	21 35	...	...	...	...	...	{ (West) ..... *arr.*	...	...	...	14 11	...	...	...	...	...	...

O—Orient Express, runs on Sun., Wed. and Fri. only. P—Orient Express, runs on Tues., Thurs. and Sat. ¶—Czecho-Slovakian Passport required.

§—Motor Service between Lesce and Bled. **LJUBLJANA, JESENICE and PIEDICOLLE, (TRIESTE).** RC—Restaurant Car

Dist.		Ex 3		Ex 3					Ex 3	Ex 3
EM.	Ljubljana (Laibach) 418... *dep.*	...	7 20	10 2	...	12 6	...	15 40	...	18 38	20 45
18	Kranj	...	8 19	10 39	...	13 2	...	16 36	...	19 42	21 24
31½	Lesce §	...	9 0	11 8	...	13 47	...	17 21	...	20 24	21 53
39½	Jesenice (Assling) 274 *arr.*	7 5	9 25	11 26	11 34	14 10	...	17 46	18 15	20 49	22 12
46½	Bled (Veldes)	7 18	9 50	...	11 49	14 40	...	...	18 28	21 14	...
59	Bistrica	7 54	11	...	12 18	15 34	...	...	18 56	21 40	...
64	Piedicolle (Podbrdo) *arr.*	8 3	11 15	...	...	15 45	...	...	19 15	...	...
—	TRIESTE 274 ..... *arr.*	11 5	14 40	...	...	22 36	...	...	22 10	...	...

	TRIESTE 274 ..... *dep.*	...	...	...	7 45	5 45	...	...	...	12 25	18 15
	Piedicolle	...	...	...	11 10	12 15	...	...	...	16 39	21 30
	Bistrica	...	...	...	11 41	13 18	...	...	...	17 20	22 8
	Bled	...	...	...	12 5	13 47	...	...	...	17 50	22 32
	Jesenice ..... *dep.*	7 31	...	10 43	12 20	14 20	...	...	18 24	18 45	22 47
	Lesce §	7 46	...	11 9	...	14 41	...	...	18 43	19 7	...
	Kranj	8 14	...	11 43	...	15 15	...	...	19 8	19 44	...
	Ljubljana (Laibach) *arr.*	8 47	...	12 32	...	16 5	...	...	19 40	20 35	...

1 2 3 class. **ZAGREB, OGULIN (for SPALATO), SUSAK and FIUME.** †—Ex 3 class.

EM.																							
	Zagreb (Agram) 418... *dep.*	2‡20	7‡50	8 35	12 40	18	5	17‡45	23‡ 0	23 45	23 10		FIUME ¶ ..... *dep.*	...	...	...	5‡58	8 53	...	15‡34	19‡57	21 47	
68	Ogulin ..... *arr.*	4 26	9 52	...	15 39	...	...	19 49	SC	...	2 17		Susak ..... *dep.*	...	SC	...	6 8	9 3	...	15 44	20 7	21 57	
208	Knin	A	...	17 2	...	3 53	RC	6 21	10 10	...	...		Bakar ¶ ..... *arr.*	...	...	...	...	8 45	...	15 5	A	21 40	
241	Perkovic-Slivno	⋮	⋮	18 20	...	5 34	...	7 35	11 51	...	...		Ogulin ..... *arr.*	...	...	...	9 55	13 49	...	19 30	23 50	2 52	
255	Sebenico.....	⋮	⋮	19 41	...	6 34	...	8 39	13 7	...	...		Spalato (Split) ..... *dep.*	14 10	19	50	21 45	...	...	9 4	...	...	...
271½	Spalato (Split) ..... *arr.*	⋮	⋮	19 44	...	7 20	...	9 3	13 40	...	...		Sebenico ..... *dep.*	14 41	20	17	22 15	...	...	9 5	...	...	...
—	Ogulin ..... *dep.*	4 27	9 56	...	15 49	...	19 50	...	...	5 18			Perkovic-Slivno	16 20	21	22	23 43	...	...	10 38	...	...	...
135	Bakar ¶ ..... *arr.*	...	13 42	...	19 55	...	...	...	...	7 17			Knin	18 34	22	49	1 34	...	...	12 4	...	...	...
142	Susak ..... *arr.*	7 42	13 14	...	19 46	...	23 8	...	...	7 6			Ogulin ..... *dep.*	...	...	...	...	9 57	13 51	...	19 31	23 51	2 54
142½	FIUME ¶ ..... *arr.*	7 49	13 21	...	19 52	...	23 15	...	...	7 12			Zagreb (Agram) 418 *arr.*	5 20	6 30	11	20	12 0	17	10	20	20	21 40

¶—Connection at Skrljevo.

TRIESTE, POSTUMIA, ZIDANI M. BROD, BELGRADE, NISCH (ATHENS) and CARIBROD (CONSTANTINOPLE-ISTANBUL).

Dist.			Ex 3	Ex 3	Ex 3		Ex 3	Ex 3	Lux	Ex 3
EM.	PARIS	dep.	22 40	...	SC	9 35	15 45	22 40	20 20	22 40
	TRIESTE 274	dep.	0 20	...	9 0		14 45	0 20	17 40	20 30
...	Postumia (Adelsberg) ... ¶	dep.	4 50	...	11 5		17 35	2 D35	20 10	22 50
7	Rakek	dep.	6 4	...	11 55		18 9	3 20	20 44	23 40
38	Ljubljana 274	dep.	7 27	9 0	12 51		20 A0	4 20	21 47	0 34
78	Zidani Most	arr.	8 52	10 5	13 54		21 3	5 23	22 48	1 37
	VIENNA (Sudbf.) 418	dep.	...	B G	8 0		...	9 25	21 20	S
...	Zidani Most (Steinbruck)	dep.	...	10 33	15 56		...	21 40	5 34	22 54
126	Zagreb (Agram) Stsbf.	arr.	...	11 40	17 30		...	22 45	7 15	0 35
		dep.	...	12 30	18 20		...	23 20	8 0	0 35
171¼	Sunja	arr.	...	13 52	20 18		...	...	9 15	...
199	Novska	arr.	...	14 49	21 39		...	1 40	10 7	2 34
253	Brod (Slavonski)	arr.	...	16 16	0 1		...	3 2	11 30	3 48
...	SERAJEVO	arr.	...	5 50	12 10		...	12 10	23 20	17 55
...	MOSTAR	arr.	...	14 15	22 21		...	22 21	5 0	2 30
...	GRAVOSA (Dubrovnik)	arr.	...	20 35	4 40		...	4 40	10 15	8 30
—	Brod (Slav.)	dep.	...	16 26	0 16		...	3 10	11 38	3 58
294	Vinkovci 420	arr.	...	17 29	1 59		...	4 7	12 35	4 56
366	Indjija	arr.	...	19 29	5 20		...	6 4	14 34	...
389	Semlin (Zemun)	arr.	...	20 6	6 21		...	6 41	15 11	...
396½	Belgrade	arr.	...	20 15	6 30		...	6 50	15 20	7 35
		dep.	23 50	23 40			11 0	8 20		7 50
452¼	Velika Plana	arr.	3 1	1 33			12 38	10 57		...
464½	Lapovo	arr.	3 31	1 56			12 59	11 26		9 30
599	Kos Mitrovika N	arr.	11 4	...			19 48	19 48		...
675	Skoplje	arr.	14 15	...			23	3 23		3
488¼	Cuprija	arr.	...	2 57			13 55	12 38		10 13
547¼	Nisch	arr.	...	4 47			15 33	15 12		11 37
...	SALONIKA 421	arr.	...	19 33			14 10	...		22 35
...	ATHENS 421	arr.	...	...			...	...		10 15
...	Nisch	dep.	...	5 10			16 20	...		11 51
610½	Caribrod	arr.	...	7 18			19 2	...		13 45
...	CONSTANTINOPLE 421	arr.	...	10 22			19 50	...		7 47

					Lux		Ex 3	
	CONSTANTINOPLE 421	dep.	20 30	...	...	21 25	20 30	...
	Caribrod	dep.	1 16	...	9 52	15 28	22 40	...
	Nisch	arr.	4 50	...	13 29	17 21	0 38	...
	ATHENS 421	dep.	...	...	...	20 15	...	...
	SALONIKA 421	dep.	...	...	16 45	8 3	11 0	...
	Nisch	dep.	6 50	...	14 10	17 42	1 22	...
	Cuprija		9 34	D	16 59	19 15	3 23	RC
	Skoplje	dep.	23 55	...	6 50	...	...	...
	K. Mitrovika N	dep.	3 35	...	10 30	...	...	...
	Lapovo		10 45	...	18 0	0 19	5 1	4 18
	Velika Plana		11 19	Ex 3	18 34	S	4 43	...
	Belgrade	arr.	13 55	E	21 10	21 40	6 35	...
		dep.	...	14 40	23 15	21 55	...	9 5
	Semlin		...	14 50	23 25	...	...	9 15
	Indjija		...	15 29	0 A4	...	...	9 54
	Vinkovci		...	17 28	1 57	0 30	...	11 51
	Brod (Slav.)	arr.	...	18 26	2 57	1 28	...	12 55
	GRAVOSA	dep.	...	19 10	6 0	0 23	35	...
	MOSTAR	dep.	...	0 12	11 19	5 1	...	17 5
	SERAJEVO	dep.	...	7 20	17 42	13 30	...	23 55
	Brod (Slav.)	dep.	...	18 35	3 5	1 38	...	13 5
	Novska		...	23 10	4 35	3 5	...	14 42
	Sunja		...	20 56	...	...	...	15 31
	Zagreb (Stsbf.) 419	arr.	...	22 10	6 40	4 55	...	16 50
		dep.	...	22 35	7 0	5 5	...	17 40
	Zidani Most	arr.	Ex 3	0 16	8 37	6 33	...	19 14
	VIENNA (Sudbf.) 418	arr.	...	9 17	22 3	17 14	...	9 17
	Zidani Most	dep.	4 49	0 26	8 44	6 40	...	19 22
	Ljubljana (Laibach)	arr.	5 51	1 30	9 47	7 46	...	20 26
	Rakek ¶	dep.	7 6	3 7	11 45	9 6	...	...
	Postumia (Adelsberg)	arr.	7 50	3 50	12 5	9 20	...	...
	TRIESTE 274	arr.	9 20	5 50	14 10	11 18	...	...
	PARIS	arr.	7 1	7 11	14 15	9 35	...	...

¶—Customs Examination.

P—Ex 2&3 cl. (VIENNA), BRUCK, MARIBOR, ZIDANI MOST and ZAGREB (TRIESTE).

¶—Customs Examination.

Dist.			2&3	2&3	2&3	Ex 3	2&3	2&3		2&3	Ex 3
EM.	VIENNA (Sud) 416	dep.	22 45	2 25	...	8 0	...	9 25	...	13 45	21 20
...	Bruck 416	dep.	4 0	6 5	7 38	11 23	12 14	14 10	...	17 42	0 30
33	Graz (Hpt.)	dep.	6 40	8 5	10 40	12 30	13 55	16 12	...	19 45	1 27
62	Spielfeld-Strass. ¶	arr.	7 45	9 10	11 44	13 12	15 0	17 13	...	20 50	2 10
		dep.	8 1		11 59	13 13	17	...	17 26	...	2 14
74	Maribor (Marburg)		8 27		12 25	13 49	...	...	17 55	18 5	2 36
85	Pragersko		10 8		14 44	14 28	Ex 3			18 36	3 24
115½	Cilli (Celje)		11 16		15 55	15 17	...			19 48	4 11
131	Zidani Most (Steinbruck)	a.	11 48		16 29	15 45	15 56			20 20	0 12
...	Zagreb (Agram)	arr.	16 10		22 25	RC	17 30			22 25	6 50
...	TRIESTE 418, 274	arr.	...		...	20 50	...			...	9 20

			2&3	2&3	2&3	Ex 3	Ex 3	2&3	2&3	2&3	2&3	Ex 3
	TRIESTE 418.274	d.	...	...	...	0 20	...	9 0	...	...	20	30
	Zagreb	dep.	...	...	7	0 12	15	RC	...	13	0 22	35
	Zidani Most	dep.	3	0	7 3	9 0	13 50	14 6	...	15	28	1 48
	Cilli		4	35	7 57	9 37	...	14 36	...	16	5	2 35
	Pragersko 419		6	11	8 45	10 43	...	15 31	...	17	17	3 6
	Maribor	dep.	7	0	9 55	13 0	...	16 10	...	20	40	3 50
	Spielfeld-Strass. ¶	a.	7	26	10 22	13 27	...	16 32	...	21	7	4 12
		d.	7	42	10 36	13 50	15	16 53	16	50	21	4 17
	Graz 416		8	46	11 40	15 0	12	55	17	18	17	57
	Bruck	arr.	9	8	10 7	13 13	53	15	8	18	23	19
	VIENNA 416	arr.	14	56	14	56	17	14	22	3	...	21

*—Vienna Ost.
‖—Restaurant and Sleeping Cars.
†—Sleeping Car.

(VIENNA), SUBOTICA (SZABADKA) and BELGRADE.

EM.				12.3	SC		SC	FC
...	VIENNA (Ost) 419	dep.	...	17	35	...	23 50	8 25
...	BUDAPEST (Ost)	dep.	0	1	0	1	8 50	13 50
...	Subotica (Szabadka) 420	dep.	4	12	4†	0	8 18	13 30
84½	Indjija	arr.	7	51	6	26	12 59	17 17
...	VIENNA (Sudbhf.) 418	dep.	9	25	9	25	...	21 20
...	Indjija	dep.	7	52	6	27	13	4 17
107½	Semlin	arr.	8	51	7	6	14	3 18
...	Belgrade	arr.	9	0	7	15	14	12 18

				12.3		SC	FC
	Belgrade	dep.	7†55	12	20	14 55	22† 5
	Semlin		8 5	12	30	15 7	22 16
	Indjija	arr.	8 45	13	1	16 6	22 57
	VIENNA (Ostbhf) 418	arr.	SC	9	17	...	SC
	Indjija	dep.	8 46	13	2	16 7	22 58
	Subotica	arr.	11 19	16	22	19 52	1 24
	BUDAPEST (Ost)	arr.	15	25	20	22	...
	VIENNA (Ost) 419	arr.	21	20	6	20	...

RC—Restaurant Car.
†—Ex 3.

VIENNA, HEGYESHALOM and BUDAPEST.

For Route via Bratislava see page 417.

Dist.			Ex 3	2&3	2&3	Ex 3	Ex 3	Ex 2
EM.	Vienna (Ost) 410	dep.	...	6 24	7 45	8 25	11 15	14 14
26	Hegyeshalom ¶	arr.	...	7 38	9 2	9 3	11 55	15 35
		dep.	From	8 24	9 58	9 33	12 29	15 35
	Gyor (Raab)		Berlin.	8 44	11 45	9 53	12 43	...
	Tata-Tovaros			...	...	...	...	...
	Banhida			...	...	...	...	...
	Biske			9 1	12 54	15 33	RC	RC
	Budapest (Kelenfold)	arr.		9 21	13 12	15 56	RC	RC
	(Ost)	arr.		9 30	13 20	16 3	...	...

Dist.			2&3	2&3	Ex 3	2&3	2&3	Ex 3
EM.	Vienna (Ost) 410	dep.	15 55	17 35	19 10	20 35	...	...
26	Hegyeshalom ¶	arr.	17 10	18 13	A	21 48	...	...
		dep.	17 49	18 43	20 14	22 27	...	...
	Gyor (Raab)		...	19 3	20 25	22 50	...	...
	Tata-Tovaros		...	...	...	...	...	...
	Banhida		...	...	...	...	...	...
	Biske		...	20 40	...	...	...	...
	Budapest (Kelenfold)	arr.	...	21 0	23	0	...	...
	(Ost)	arr.	...	21 9	23	9	...	...

Dist.			Ex 3	2&3	2&3	Ex 3	Ex 3	Ex 3
EM.	Vienna (Ost) 410	dep.	15 55	17 35	19 10	20 35	23 50	0 35
26	Hegyeshalom ¶	arr.	17 10	18 13	A	21 48	1 5	2 20
		dep.	17 49	18 43	20 14	22 27	1 5	2 20
	Gyor (Raab)		19 3	20 25	22 50	...	2 15	3 56
	Tata-Tovaros		...	...	...	...	2 53	4 17
	Banhida		...	...	...	...	3 23	4 47
	Biske		19 40	21 0	RC	RC	3 56	5 20
	Budapest (Kelenfold)	arr.	20 0	21 20	RC	RC	4 17	5 40
	(Ost)	arr.	20 9	21 29	...	...	4 26	5 49

Dist.			Ex 3	2&3	2&3	Ex 3	2&3	2&3	Ex 3	2&3	2&3	Ex 3
EM.	Vienna (Ost) 410	dep.	23 50	0 35	7 45	8 25	11 15	14 14	15 55	17 35	19 10	20 35
26	Hegyeshalom ¶	arr.	1 5	2 20	8 38	9 3	11 55	15 35	17 10	18 13	A	21 48
		dep.	1 5	2 20	8 44	11 45	9 53	12 43	15 55	17 49	18 43	20 14
	Gyor (Raab)		2 15	3 56	9 58	12 29	15 35	...	...	...	19 3	20 25
	Tata-Tovaros		2 53	4 17	...	...	...	...	...	...	...	...
	Banhida		3 23	4 47	...	...	...	...	...	...	...	...
	Biske		3 56	5 20	10 32	13 24	RC	RC	16 36	19 44	21 0	RC
	Budapest (Kelenfold)	arr.	4 17	5 40	10 48	13 45	RC	RC	16 58	20 5	21 20	RC
	(Ost)	arr.	4 26	5 49	10 57	13 54	...	...	17 7	20 14	21 29	...

Dist.			2&3	Ex 3	2&3	2&3	Ex 3	2&3	Ex 3	2&3	2&3	Ex 3
EM.	Vienna (Ost) 410	dep.	6 24	7 45	8 25	11 15	14 14	15 55	17 35	19 10	20 35	23 50
26	Hegyeshalom ¶	arr.	7 38	9 2	9 3	11 55	15 35	17 10	18 13	A	21 48	1 5
		dep.	8 24	9 58	9 33	12 29	15 35	17 49	18 43	20 14	22 27	1 5
	Gyor (Raab)		8 44	11 45	9 53	12 43	...	...	19 3	20 25	22 50	2 15
	Tata-Tovaros		...	...	...	...	...	...	...	...	...	2 53
	Banhida		...	...	...	...	...	...	...	...	...	3 23
	Biske		9 1	12 54	15 33	RC	RC	19 40	21 0	RC	RC	3 56
	Budapest (Kelenfold)	arr.	9 21	13 12	15 56	RC	RC	20 0	21 20	RC	RC	4 17
	(Ost)	arr.	9 30	13 20	16 3	...	...	20 9	21 29	...	...	4 26

Dist.			Ex 3	2&3	2&3	Ex 3	2&3	2&3	Ex 3	2&3	2&3	Ex 3
EM.	Vienna (Ost) 410	dep.	23 50	0 35	7 45	8 25	11 15	14 14	15 55	17 35	19 10	20 35
26	Hegyeshalom ¶	arr.	1 5	2 20	8 38	9 3	11 55	15 35	17 10	18 13	A	21 48
		dep.	1 5	2 20	8 44	11 45	9 53	12 43	15 55	17 49	18 43	20 14
	Gyor (Raab)		2 15	3 56	9 58	12 29	15 35	...	...	...	19 3	20 25
	Tata-Tovaros		2 53	4 17	...	...	...	...	...	...	...	...
	Banhida		3 23	4 47	...	...	...	...	...	...	...	...
	Biske		3 56	5 20	10 32	13 24	RC	RC	16 36	19 44	21 0	RC
	Budapest (Kelenfold)	arr.	4 17	5 40	10 48	13 45	RC	RC	16 58	20 5	21 20	RC
	(Ost)	arr.	4 26	5 49	10 57	13 54	...	...	17 7	20 14	21 29	...

Dist.			2&3	2&3	Ex 3	2&3	2&3	Ex 3	2&3	2&3	Ex 3	2&3	2&3	Ex 3
EM.	Vienna (Ost) 410	dep.	6 24	7 45	8 25	11 15	14 14	15 55	17 35	19 10	20 35	23 50	0 35	...
26	Hegyeshalom ¶	arr.	7 38	9 2	9 3	11 55	15 35	17 10	18 13	A	21 48	1 5	2 20	...
		dep.	8 24	9 58	9 33	12 29	15 35	17 49	18 43	20 14	22 27	1 5	2 20	...
	Gyor (Raab)		8 44	11 45	9 53	12 43	...	...	19 3	20 25	22 50	2 15	3 56	...
	Tata-Tovaros		...	...	...	...	...	...	...	...	...	2 53	4 17	...
	Banhida		...	...	...	...	...	...	...	...	...	3 23	4 47	...
	Biske		9 1	12 54	15 33	RC	RC	19 40	21 0	RC	RC	3 56	5 20	...
	Budapest (Kelenfold)	arr.	9 21	13 12	15 56	RC	RC	20 0	21 20	RC	RC	4 17	5 40	...
	(Ost)	arr.	9 30	13 20	16 3	...	...	20 9	21 29	...	...	4 26	5 49	...

SUBOTICA, TIMISOARA, and BUCHAREST.

Dist																					
	ZAGREB 418 ..... *dep.*	0 35	8 0	12 30	...	...	...	CONSTANTA 421 *dep.*	23 35	23 35	6 20	6 20	...	15 35							
	VINKOVCI ..... *dep.*	5 6	12 53	18 5	...	...	...			A	Ex 3	123									
...	Subotica	A	123	Ex 3				Bucharest ..... *dep.*	6†40	8 0	13 10	19§¶20	...	22 0								
	(Szabadka) ...*dep.*	7 42	16 30	22 20	2 30	...	...	Pitesti	10 10	9 42	14 59	21 32	...	1 9								
23½	Senta	8 37	17 35	23 25	4 12	...	...	Sibiu ..... *dep.*	...	§	8 55	17 45	...	...								
48	Coka	8 55	17 54	23 43	4 41	...	...	Piatra Olt	13 4	11 33	16 54	23 56	...	4 13								
	Dragutinovo(Karlovo)	RC	18 47	0 50	5 52	6 17	...	Craiova	18 55	12 28	17 52	1 9	...	5 45								
72	Jimbolia* ..... *arr*	10 32	19 51	2 12	———	7 41	...	Turnu Severin.....	22 0	14 32	19 53	3 35	...	12 25								
...	‡ ..... *dep.*	11 49	21 6	5 20	Ex 3	9 0	...	Orsova ..... *dep.*		14 59	20 18	4 3	...	13 2								
87	Timisoara (Temesvar)	12 33	21§53	6 50	7 55	9 50	13 21	Baile Herculane.....		15 20	20 38	4 24		15 29								
192	Baile Herculane	¶						Timisoara ..... *arr*	1 0	18 40	23 50	7 40	8 0	18 15								
	(Herkulesbad).....	16 6	1 30	...	11 24	———	18 36	Jimbolia‡ ..... *arr*	2 26	19 24			8 48	20 20								
204	Orsova ..... *dep.*	16 26	1 51	...	11 45	...	19 5	‡ ..... *dep.*	2 45	18 41	...	...	8 2									
217½	Turnu Severin.....	16 55	2 20	...	12 15	5 50	20 50	Dragutinovo.....	4 45	...	...	...	9 17									
288	Craiova	19 0	4 40		14 31	13†50	0 12	Coka	5 37	20 19	...	...	10 10	...								
315½	Piatra Olt	19 50	5 41	6 14	15 22	14 54	1 25	Senta	6 0	20 39	...	...	10 32	...								
...	Sibiu (Nagy	SC						Subotica ..... *arr*	7 10	21 35	...	...	11 36	...								
	Szeben) ...*arr.*	...	...	12 5	23 0	23 0	...														
376½	Pitesti	21 53	8 9	...	17 22	18 47	4 47	VINKOVCI ..... *arr*	10 48	0 6	...	...	17 0	...								
444	Bucharest ..... *arr*	23 25	10 0	...	19 0	21 40	7 30	ZAGREB 418 ..... *arr*	16 50	4 55	...	...	22 10	...								
	CONSTANTA 421 *arr.*	6 19	19 20	...	6 19	6 19	...															

*—Mid Europe Time. ¶—Refreshment Service. ¶—Restaurant Car.

A—Simplon-Orient Express Lux 1&2. Sleeping Cars (1 & 2 cl.) ‡—East Europe Time. SC—Sleeping Car.

(VIENNA, LEMBERG), GRIGORE GHICA VODA, CZERNOWITZ and BUCHAREST.

	VIENNA (Ostbf) *dep.*	23 20	...	10 15	...	...				Ex 3			¶B								
—	LWOW	SC		SC				Bucharest ..... *dep.*	7 8	9§¶0	13¶25	...	20 15	23 20								
	(Lemberg) 396 *dep.*	16 40	...	0 45	8 12	...		Ploesti	8 30	9 50	14 29	...	21 15	0 17								
E M	Grigore Ghica			Ex 3	†			Buzeu	10 12	10 54	15 44	...	22 34	1 25								
—	Voda ..... *dep.*	22 30	...	6 44	15 40	...		GALATZ ..... *dep.*	9 2	9 2	14 17	...	21 15	0 5								
15½	Czernowitz	RC		RC	SC			Marasesti	12 40	12 30	17*42	...	0 25	3 16								
	(Cernauti) ...*dep.*	23 10	8 4	7 21	17 40	12 30		Pascani ..... *arr*	16 37	15 28	20 46	...	3 47	7 26								
65½	Darmanesti ..... *dep.*	1 5	10 23	9 11	20 4	14 19		JASSY ..... *arr*	13 40	13 40	19 0	...	23 55	5 40								
...	Suceava Burdujeni *d.*	1 18	10 41	9 24	20 20	14 34		Pascani ..... *dep.*	16 45	15 35	20 50	...	3 54	7 33								
110	Pascani ..... *arr*	2 17	11 48	10 21	21 40	15 34		Suceava Burdujeni ...	18 3	16 35	21 52	...	5 7	8 51								
157½	JASSY ..... *arr*	5 47	13 36	13 36	23 34	18 35		Darmanesti	18 32	16 49	22 11	...	5 24	9 9								
...	Pascani ..... *dep.*	2 24	11 58	10 28	21 49	15 41		Czernowitz	20 42	18 37	23 50	0 15	7 40	11 15								
214½	Marasesti	5¶21	16 2	13 24	2 11	18 34		Grigore Ghica														
279	GALATZ ..... *arr*	8 26	22 0	16 25	5 38	22 0		Voda ..... *arr.*	...	18 59	...	0 40	8 4	...								
270½	Buzeu	7 16	18 31	15 11	4 23	20 33		LWOW 396 ..... *arr.*	...	22 35	...	6 5	11 50	...								
313½	Ploesti	8 24	20 10	16 11	5 45	21 39		VIENNA (Ostbf) *arr.*	...	...	...	20¶25	6 30	...								
350	Bucharest ..... *arr*	9 15	21 25	17 0	6 45	22 33															

*—Change here. †—Pullman Car. §—Restaurant Car. ¶—Restaurant Car. SC—Sleeping Car. ‡—Vienna Nordbahnhf B—Sleeping Cars (1&2 class) Bucharest-Berlin.

VIENNA, BUDAPEST), EPISCOPIA, TEIUS, ARAD, BRASOV and BUCHAREST.

		SC	E	RC	Lx 2		Ex 3				RC		Lx 2	A	SC	SC					
E.M.	VIENNA ..... *dep.*	17 35	17 35	23 50	16 38	...	11 15	CONSTANTA 421 *dep.*	23 35	7 8	...	7 8	RC	...	15 35						
—	BUDAPEST *dep.*	0†	0†	1 9†	0	B	...	Bucharest	8 20	13 50	...	17 D40	18 45	20 55	23 35						
...	Episcopia B. *dep.*	6¶10	7 22	17 43				Ploesti Vest	RC	14 41	...	18 32	...	RC	...						
5½	Oradea Mare	6 23	9 0	18 5			A	Sinaja	11 37	16 6	...	20 2	21 31	0 1	2 38						
97	Cluj (Kolosvar)...	9 12	12 20	21 22		RC	RC	Predeal	12 20	16 41	...	20 33	22 5	0 45	3 14						
163½	Teius (Tovis) *arr*	10 58	14 23	23 26	SC	SC	SC	Brasov ..... *dep.*	13 16	17 30	...	21 20	22 57	1 41	4 29						
...	BUDAPEST(W) *dp*	RC		SC	22 5	9† 0	17† 0	Sighisoara	15 45	19 34	...	23 21	1 1	4 10	7 18						
...	Lokoshaza *dep.*			...	2 4	14 34	22 34	Copsa Mica	16 45	20 26	...	0 11	1 57	5 11	8 25						
...	Decebal		RC	...	3 32	15 20	23 21	Teius ..... *arr*	17 38	21 11	...	SC		6 8	9 23						
114	Arad			...	3 48	15 36	23 38	Teius	RC	SC	...	D	...	...	9 45						
154	Teius ..... *arr*			...	...	20 56	...	Arad ..... *dep.*	SC	...	...	4 30	7 9	...	15 1						
...	Teius..... *dep.*	11 6	14 31	23 38	...	21 12	...	Decebal	...	...	...	5 22	8 0	...	15 55						
195	Copsa Mica	11 58	15 36	0 47	8 30	22 25	5 2	Lokoshaza ..... *arr*	...	...	...	5 33	8 10	...	16 7						
226	Sighisoara	12 50	16 35	1 50	9 20	23 35	6 4	BUDAPEST(West) *ar*	...	...	...	8 43	11†45	...	19†53						
306	Brasov ..... *arr*	14 54	19 10	4 28	11 22	2 35	8 10	Teius ..... *dep.*	17 50	21 19	...	RC		6 20	RC						
322½	Predeal	15 58	20 27	5 42	12 25	4 6	9 14	Cluj (Kolosvar)	20 3	23 18	...	...		8 32	...						
334½	Sinaja	16 31	21 4	6 17	12 52	4 40	9 47	Oradea Mare	1 0	1 50	...	...		12 5	...						
374½	Ploesti Vest	17 48	...	...	14 6	...	...	Episcopia Bihor *arr*	2 18	1 58	...	...		12 13	...						
412	Bucharest ... *arr*	18 35	23 40	8 50	14 55	7 0	12 0	BUDAPEST..... *arr*	6†25	6†25	...	...	†	21 12	...						
...	CONSTANTA 421	...	6 19	19 20	21 23	12 37	19 20	VIENNA ..... *arr*	12†22	12†22	...	14 11	17 47	6†20	...						

A—Sleeping Cars (1 & 2 class) Budapest-Bucharest and *vice versa*. B—Orient Express; from Vienna on Wednesday, Friday & Sunday D—Orient Express; from Bucharest on Monday, Wednesday & Friday. E—Sleeping Car, Budapest-Cluj on Monday, Tuesdays, Thursday & Saturdays. †—From or at Ost Station. §—Runs on Tuesday, Thursday & Sunday. ¶—Runs on Wednesday, Friday & Sunday.

BUCHAREST, BUZEU and GALATZ.

E M		RC	RC		Ex 3	Ex 3			Ex 3				Ex 3		RC				
—	Bucharest 420 *dep.*	6 55	13 25	16 40	19†40	22 25	0 20	Galatz ..... *dep.*	6†20	6 50	12 0	...	14 56	19 0	...	22 50			
37	Ploesti	7 51	14 29	18 7	20 31	23 28	1 45	Braila	6 56	7 40	12 50	RC	15 49	19 42	...	23 52			
80	Buzeu	8 48	15*37	19 38	21 28	0 34	3 22	Faurei	7 45	9 4	14 10	...	17 11	20 35	...	1 22			
165	Faurei ..... *arr*	9 28	16 34	20 32	22 5	SC	4 18	Buzeu	8 25	10 11	14 56	15 11	18*29	21 20	...	2 25			
142	Braila	10 20	17 56	21 54	22 55	...	5 48	Ploesti	9 26	11 58	...	16 11	20 10	22 23	...	4 26			
161½	Galatz ..... *arr*	10 55	18 42	22 45	23 30	...	6 41	Bucharest ... *arr*	10 15	13 10	...	17 0	21 25	23 13	...	5 45			

*—Change here. †—Pullman Car. §—Restaurant Car.

BUCHAREST, CONSTANTA and CONSTANTINOPLE (ISTANBUL).

Dist																					
E.M.	Bucharest Nord 420 ..... *dep.*	7 10	7 30	...	...	13 50	...	...	18 5	...	...	...	0 5								
91	Fetesti	10 51	9 45	12 2	...	17 29	⟩	19 26	20 6	⟩	...	...	4 18								
138	Palas Constanta	12 29	...	13 38	13 43	19 12	19 18	20 54	*	20 58	...	...	6 11								
141	Constanta ..... *arr.*	12 37	11 7	13 46	...	19 20	...	21 2	21 23	...	...	21 35	6 19								
...	Constanta(Port)..... { *arr.*			13 55	...	19 30	...	...	...	...	21 10	22 5	...								
	{ *dep.*			23§ 0	...	23§ 0	...	...	...	...	23§ 0	...	...								
...	CONSTANTINOPLE (Stmr.) *ar.*	...	...	13 0	...	13 0	...	...	...	...	13 0	13 0	...								
	CONSTANTINOPLE (Stmr.) *dp*	12† 0	...	12† 0	...	12† 0	Ex 3	12† 0	...	...	¶	¶	SC								
	Constanta Port .. .. { *arr.*	3 0	...	3 0	...	3 0	*	3 0	⟩	...	A	...	...								
	{ *dep.*	5 18	⟩	6 5	...	6 20	...	15 50	⟩	...	...	...	SC								
	Constanta ..... *dep.*	...	5 25	...	6 20	6 45	7 8	...	...	16 0	15 35	19 5	23 35								
	Palas Constanta	5 30	5 41	6 17	6 35	...	...	16 2	16 16	15 44	...	23 45	...								
	Fetesti		7 7	¶	8 45	¶	8 26	⟩	17 50	17 35	20 42	2 0	...								
	Bucharest Nord..... *arr.*	¶	...	¶	12 45	¶	10 30	¶	...	21 10	...	6 5	...								

¶—Only run in connection with Steamer. RC—Restaurant Car. SC—Sleeping Car

BUCHAREST, RUSTCHUK and SOFIA.

E.M.																					
...	Bucharest(North)420 *dep.*	7 25	13 40	18 30				Sofia 421..... *dep.*	14 0	22 30	8 0										
46½	Giurgiu (Port) ..... ‡ *arr.*	9 58	16 5	20 55				Rustchuck ..... ‡ ... *arr.*	4 20	10 5	17 35										
...	Rustchuck ..... *dep.*	12 0	18 35	22 10				Giurgiu (Port)..... *dep.*	6 5	12 45	18 50										
...	Sofia..... *arr.*	21 50	7 20	8 35				Bucharest ..... *arr.*	8 35	16 5	21 25										

‡—Steamer between Rustchuck & Giurgiu.

SOFIA, GORNIA-OREHOVITZA and VARNA

‡—From July 1st to Sept 30th.

E.M.																					
182	Sofia 421..... *dep.*	8† 0	14 0	20†	22§	25	2§	8	10	22§	30	Varna..... *dep.*	8 30	14 30	19§	30	22‡	0	22 25		
248½	G. Orehovitza ..... *arr*	14 45	22 41	3 23	5 48		5 28	RUSTCHUK *dep.*	12†	0	18§	55	22	10			§	...			
337	RUSTCHUK *arr*	17 35	4 20	...	10 5		10 5	G. Orehovitza.....	14 46	22 20	1	28	4	5	6	10	...	...			
	Varna ..... *arr*	21 0	6 50	9 20	13 0		11 30	Sofia..... *arr*	21 50	7 20	8	35	11	10	15	20					

†—Restaurant Car. §—Sleeping Car.

CARIBROD, SOFIA and CONSTANTINOPLE (ISTANBUL).

‡—Restaurant Car.

Dist																					
E.M.	BELGRADE 418..... *dep.*	7 50	...	23 40	11 0																
—	Caribrod ..... *dep.*	15 2	...	9‡11	30	25															
39	Sofia 421..... *arr.*	16 35	...	11 40	22	32															
135½	Plovdiv (Philippopolis) *a.*	20 12	...	16 0	6	0															
225½	Svilengrad	23 45	10*	0 21	10	...															
248½	Adrianople..... *arr.*	0 34	11 33	22 19	8	20															
446	CONSTANTINOPLE ... *arr*	7 47	...	10 22	19	50															
270	Kuleli-Burgas (Pithion) ...	1 27	14 16	23 37	5†	45															
340	Alexandrople																				
	(Dedeagatch)... *arr.*	...	18 20	...	8†	45															

			†		SC																
				A		SC															
	Alexandrople ..... *dep.*	7 10	...	21 0	...	...															
	Kuleli-Burgas	11 31	...	24 0	4 42	6 26															
	CONSTANTINOPLE *dep.*	*	...	8 45	21 25	20 30															
	Adrianople..... *dep.*	14 51	...	19 50	5 35	...															
	Svilengrad	16 30	18 40	SC	6 15	7 55															
	Plovdiv (Philippopolis)	⟩	22 20	2 58	9 12	11 37															
	Sofia ..... *dep.*	...	7¶50	14 25	20¶20																
	Caribrod ..... *arr.*	...	10 25	10 25	16 2	22 40															
	BELGRADE 418..... *arr.*	...	21 10	21 10	21 40	6 35															

A—Simplon-Orient Express, (1&2 cl.) Lux. daily. ‡—Thurs and Sat. †—On Wed. and Sun.

¶—Customs Examination.

BELGRADE, NISCH, SALONICA and ATHENS.

E.M.						D	D	D	A												
	BELGRADE 418..... *dep.*	...	7 50	...	11 0	23 40	...	...	...	Piræus ..... *dep.*	...	5 30	...	...	19 30
—	Nisch ..... *dep.*	...	12 0	...	16 4	5 15	⟩	...	...	Athens	...	6 15	...	...	20 15
130	Skoplje.....	...	16 40	A	23 58	10 7	10 45	...	...	Larissa	...	16 20	...	SC	4 28
226	Djevdjelija ¶.....	...	21 10	⟩	10 15	...	16 53	...	...	Salonica ..... *dep.*	16 45	21 0	11 0	...	8 3
276	Salonica ..... *arr.*	6 0	0 22	35	23 0	14 10	...	19 33	...	Djevdjelija ¶.....	22 0	⟩	14 29	...	8 48
382	Larissa.....	10 50	⟩	2 14	⟩	SC	...	...	...	Skoplje	7 46	...	19 1	20 13	12 44
592	Athens	21 5	...	10 15	...	...	...	...	...	Nisch ..... *arr.*	14 0	...	⟩	0 57	17 4
598	Piræus ..... *arr.*	21 50	...	11 0	...	...	...	...	...	BELGRADE 418 ..... *arr.*	21 10	...	...	6 35	21 40

A—Simplon-Orient Exp.. (Lux 1 & 2 cl.). D—Direct Orient Exp. (123 cl.)

LARISSA and VOLO.

Subject to modification.

E.M.																					
25	Larissa 421 ..... *dep.*	7 31	14 38	...	19§10	...		Volo ..... *dep.*	6§45	13 15	17 5										
37	Velestino.....	9 24	16 4	...	20 20	...		Velestino.....	7 26	14 7	18 0										
37	Volo ..... *arr.*	10 10	16 45	...	20 58	...		Larissa ..... *arr.*	8 25	15 45	19 38										

§—Ex 1, 2,3.

Subject to modification. 1, 2, 3 class. PIRÆUS, ATHENS and PATRAS. [RC—Restaurant Car.

E.M.			RC																		
—	Piræus ..... *dep.*	5 25	11 40	...	15 40			Patras..... *dep.*	6 40	RC	12 5	16 45	...								
5½	Athens 421	6 10	12 25	*	16 5			Rion	7 0		12 20	17 10	...								
62	Corinth	9 17	15 21	16 15	19 45			Aighion	8 30		13 10	19 0	...								
83	Xylocastron	10 42	16 22	17 50				Diacofto	8 52		13 41	19 30	19 45								
110	Diacofto	12 11	17 26	5 50	...			Xylocastron	10 45		15	4	6 40								
119	Aighion	12 47	17 54	7 30	...			Corinth	12 7		16 2	6 20	8 10								
138	Rion	13 59	18 49	8 48	...			Athens ..... *arr.*	15 45		19 10	9 52									
143	Patras..... *arr.*	14 20	19 5	9 10	...			Piræus ..... *arr.*	16 30		19 55	10 35	...								

*—Change at Akrata (dep. 5.30)

‡—Arrive at Akrata 20.15 and dep. 5.30.

SALONICA and ALEXANDROPLE.

[RC—Restaurant Car.

E.M.						RC															
—	Salonica 421 ..... *dep.*	...	6 30	7§30	12 28	...		Alexandrople 421 ..... *dep.*	...	...	6 15	9§30	...								
101	Serrés	...	15 40	12 15	18 2	...		Xanthi	...	...	13 7	12 46	...								
244	Drama	5 45	19 30	14 7	20 20	...		Drama	7 20	8 30	18 20	15 57	...								
204½	Xanthi	10 45	...	17 7	...	...		Serrés	9 42	12 10	...	17 51	...								
175½	Alexandrople							Salonica ..... *arr.*	15 12	20	8	...	22 15	...							
	(Dedeagatch)... *arr.*	16 47	...	20 15	...	...															

§—Ex 3 class.

(BERLIN), EYDTKUHNEN, KAUNAS and RIGA.

Dist.	1, 2, 3, Class.	SC	RC
KM.	BERLIN (Schl)393 *dep.*	0 13	9 ¶18
—	EYDTKUHNEN.....	A	19 55
		RC	SC
—	Virbaliis § ..... *dep.*	...	20 30
54	Kaunas 393 ..... *arr.*	...	22 0
140	Radviliskis	14 10	1 5
152	Schavli	14 54	1 40
180	Janischki §	16 27	3 20
193	Meitene (E.Eur.Time)	18 17	5 10
211	Jelgava (Mitau) ... *arr.*	18 50	5 44
237	Riga ..... *arr.*	19 35	6 48

¶—Nord Express.

		RC	SC
	Riga ..... *dep.*	13 20	0 ¶35
	Jelgava	14 4	1 27
	Meitene §	14 58	3 0
	Janischki	14 48	3 10
	Schavli	16 30	4 40
	Radviliskis	17 25	5 18
	Kaunas..... *arr.*	...	7 50
	Virbaliis ..... *arr.*	...	9 35
	EYDTKUHNEN... *arr.*	A	9 50
	BERLIN (Schl) *arr.*	7 8	20 52
		SC	RC

A—via Tilsit. §—Frontier Stn.

RIGA, TAPA, LENINGRAD and TALLINN (REVAL).

Dist.		2&3	2&3	2&3	SC
KM.	Riga 422 ..... *dep.*	8 5	...	15 33	20 ¶10
46	Jeriki	9 53	...	17 18	21 54
75	Valmiera	11 7	...	18 33	23 9
104	Valka (Lettish St) §...	12 30	...	20⁸ 0	0 25
106	,, (Esthonia St) ...	12 40	13 0	20 ¶45	1 25
157	Tartu (Dorpat)...*dep.*		14 46	0 1	4 5
227	Tapa ..... *arr.*	...	17 5	3 28	6 27
273	Kohtla ..... *arr.*	...	19 15	6 12	...
309	Narva ..... *arr.*	...	20 36	8 7	13 42
408	Leningrad ..... *arr.*	...	...	14 50	...
275	Tallinn (Reval)... *arr.*	...	19 0	7 30	8 20
340¼	Haapsalu ..... *arr.*	...		10 38	21 30

§—Frontier Stn. ¶— SC

		RC	2&3	1,2,3
	Haapsalu ..... *dep.*	¶	5 30	17 50
	Tallinn..... *dep.*	17 35	8 50	23 ¶30
	Leningrad..... *dep.*	...	...	17 50
	Narva	14 10	4 55	22 15
	Kohtla.....	15 25	5 37	0 0
	Tapa	19 30	10 53	2 37
	Tartu ..... *dep.*	21 58	13 23	6 0
	Valka (Esth. St) *arr.*	0 27	16 17	7 55
	,, (Lett. St)	4 37	17 30	8 40
	Valmiera	5 42	18 38	9 43
	Jeriki	6 52	19 44	10 55
	Riga ..... *arr.*	8 30	21 25	12 30

‡—1, 2, 3 class. *Change at Valka.

1, 2, 3 class. RIGA, KRUSTPILS (WARSAW) and MOSCOW.

§—Sleeping Car.

KM.		2&3
80	Riga 422 ..... *dep.*	...
135	Krustpils..... *arr.*	...
245	Daugavpils ..... *arr.*	...
511	Wilno 395	...
	Warsaw C..... *arr.*	...
	Krustpils ..... *dep.*	...
173	Zilupe	...
190	Sebesh (E. E. Time)	...
462½	Rschevo.....	...
590	Moscow ..... *arr.*	...

KM.		2&3	2&3	2&3	2&3
80	Riga 422 ..... *dep.*	23 10	15 10	15 10	23 10
135	Krustpils..... *arr.*	2 25	17 38	17 38	2 25
	Daugavpils ..... *arr.*	...	19 27	...	4 22
245	Wilno 395	...	23 30	...	8 15
511	Warsaw C..... *arr.*	...	6 35	2&3	16 35
	Krustpils ..... *dep.*	3 20	...	18 8	SC
173	Zilupe	7 33	8 30	22 0	...
190	Sebesh (E. E. Time)	...	18 10	...	...
462½	Rschevo.....	...	5 20	...	...
590	Moscow ..... *arr.*	...	11 30	...	...

KM.		2&3
	Moscow ..... *dep.*	...
	Rschevo	...
	Sebesh	...
	Zilupe.....	...
	Krustpils ... *arr.*	2&3
	Warsaw C. *dep.*	...
	Wilno.....	...
	Daugavpils ...	...
	Krustpils ... *dep.*	...
	Riga ..... *arr.*	...

KM.		2&3
	Riga ..... *dep.*	0 3
	Jelgava	19 0
	Gluda	7 20
	Mazeikiai ...	...
	Priekule.....	...
	Liepaja *arr.*	...

KM.		1,2,3
	Leningrad..... *dep.*	13 0
	Pskov	20 10
	Ostrov	22 13
	Ritupe	21 55
	,, ...E. E. Time	16 10
	RIGA ..... *arr.*	...
	Daugavpils ..... *arr.*	22 51
	WILNO ..... *arr.*	7 55
	BERLIN (Schl.) *arr.*	7 8

‡—Sleeping Cars

1, 2, 3 class. (BERLIN) INSTERBURG and LIBAU.

Dist.				
KM.	BERLIN (Schl.) *dep.*	0 3	...	...
	Insterburg 393...*dep.*	9 15	...	...
33½	Tilsit	10 27	...	...
91	Klaipeda (Memel).....	12 25	...	...
150	Preculn.....	18 0	...	...
175	Liepaja (Libau) *arr.*	18 55	...	...

	Liepaja ..... *dep.*	14 25	...	...
	Preculn.....	15 36	...	...
	Klaipeda	17 45	...	...
	Tilsit ..... *arr.*	20 20	...	...
	Insterburg *arr.*	21 29	...	...
	BERLIN 393 *arr.*	7 8	...	...

LIBAU and RIGA.

†—2 & 3 cl. §—Via Saldus.

Dist.	1, 2, 3 class.				
KM.	Liepaja (Libau)...*dep.*	5¹51	16¹19	23¹ 0	...
24	Priekule.....	...	§	1 11	...
57½	Mazeikiai	...	...	4 10	...
80	Gluda	§	...	7 5	...
89¼	Jelgava (Mitau).....	9 52	20 14	7 30	...
116	Riga ..... *arr.*	10 37	20 59	8 35	...

	Riga ...*dep.*	6¹ 5	16¹30	23¹20
	Jelgava	6 55	17 17	0 19
	Gluda	7 14	17 33	0 40
	Mazeikiai ...	...	§	3 50
	Priekule.....	§	...	6 35
	Liepaja *arr.*	10 57	21 17	8 5

‡—Sleeping Cars

Subject to modification.

RUSSIAN (U.S.S.R.) RAILWAYS.

WARSAW), STOLPCE, SMOLENSK and MOSCOW.

*—Sleeping Car.

KM.			
—	WARSAW 395 *dep.*	8 55	...
	Stolpce ..... *dep.*	17¹40	...
17	Negoreloje	19 50	...
46½	Minsk.....	20 54	...
253½	Smolensk ..... *arr.*	2 26	...
362	Viasma	5 53	...
513	Moscow 423 ... *arr.*	11 35	...

	Moscow ..... *dep.*	22¹45	...	...
	Viasma	3 13	...	...
	Smolensk	6 10	...	...
	Minsk ..... *arr.*	11 56	...	...
	Negoreloje ..... *arr.*	12 57	...	...
	Stolpce ..... *arr.*	12 42	...	...
	WARSAW 395 *arr.*	21 34	...	...

‡—Ex 3 class

	RC & SC
	...
	...
	...
	...
	...
	...
	...

LENINGRAD and MOSCOW.

†—May not run.

KM.		Ex 3	Ex 3	Ex 3	Ex 3	Ex 3	Ex 3
	Leningrad *dep.*	0*30	14*	0 21*†	021	30 22†	0
	Tschudovo	...	16 57	23 11	*	*	
	Bologoe	5 38	23 15	3 21	3 52	4 17	
	Lichoslavl.....	...	2 21	5 19	5 46	6 11	
	Twer	7 56	3 17	6 7	6 34	6 59	
	Moscow ... *arr.*	10 25	6 40	9 5	9 30	9 55	

KM.		Ex 3	Ex 3	Ex 3	Ex 3	Ex 3	Ex 3
	Moscow ... *dep.*	6*30	14*	0 21*†	021	*30 22†	0
	Twer	3 12	17 33	0 4	0 34	1* 4	
	Lichoslavl	...	18 39	0 55	1 25	1 55	
	Bologoe	5 39	22 5	3 1	3 31	4 1	
	Tschudovo	...	3 17	...	...	...	
	Leningrad *arr.*	10 25	6 0	9 0	9 25	10 0	

LENINGRAD, SCHLOBIN and BACHMATSCH (Odessa.)

KM.				
	Leningrad ..... *dep.*	13	20	...
153	Dno	18	35	...
353	Witebsk	2	51	...
528	Schlobin ..... *arr.*	10	45	§
—	MINSK..... *arr.*	...	7	3
—	Schlobin ..... *dep.*	...	12	35
581	Homel	...	15	5
705	Bachmatsch ..... *arr.*	...	20	6
827	KIEV ..... *arr.*	...	7	7
1117	ODESSA ..... *arr.*	...	...	5

	ODESSA ..... *dep.*	21	49	...
	KIEV ..... *dep.*	22	5	...
	Bachmatsch ..... *dep.*	11	20	...
	Homel	17	0	...
	Schlobin ..... *arr.*	19	6	...
	MINSK..... *arr.*	1	35	§
	Schlobin ..... *dep.*		19	50
	Witebsk..... *arr.*		4	0
	Dno ..... *arr.*		12	7
	Leningrad ..... *arr.*		17	15

§—Ex 3 with SC

MOSCOW and KIEV.

KM.		Ex 3	SC
	Moscow ..... *dep.*	20	30 ...
235½	Briansk	7	17 ...
394½	Konotop ..... *arr.*	13	0 ...
—	KURSK ..... *dep.*	13	40 ...
410	Bachmatsch ..... *dep.*	13	56 ...
442	Kruty	...	... ...
532½	Kiev ..... *arr.*	18	34 ...
—	ODESSA 423 ..... *arr.*	7	36 ...

		Ex 3	SC
	ODESSA 423 ..... *dep.*	21	49 ...
	Kiev ..... *dep.*	11	10 ...
	Kruty	...	... ...
	Bachmatsch	15	24 ...
	KURSK ..... *dep.*	23	30 ...
	Konotop ..... *dep.*	16	9 ...
	Briansk ..... *arr.*	23	43 ...
	Moscow ..... *arr.*	8	20 ...

MOSCOW and ROSTOV.

KM.		Ex 3	Ex 3	Ex 3	Ex 3	Ex 3	Ex 3
	Moscow (Kasan Stn.) *dep.*	12¶	30	17¹45	23	30	...
114	Riasan	...	...	4	5	5	...
194	Riazhsk	...	...	7	35	...	...
254	Koslov	...	...	10	40	...	...
354	Voronesch	...	...	12	26	...	...
496	Griasi ..... *dep.*	22	55	0	21	...	...
507	Voronesch ..... *arr.*	23	43	1	5	...	...
670½	Lichaja	7	7	5	21	...	...
686	Swerewo	7	30	5	48	...	...
773	Rostov ..... *arr.*	13	0	11	0	...	...

KM.		Ex 3	SC
	Rostov ..... *dep.*	16	40 19 11
	Swerewo	22	¶25 14 5
	Lichaja	17	27 19 56
	Voronesch	7	5 11 23
	Griasi ..... *arr.*	7	40 12 0
	Koslov	11	15 17 25
	Riazhsk	14	7 21 15
	Riasan ..... *arr.*	14	40 5 5
	Moscow (Kasan)	...	... ...

‡—Sleeping Car & Restaurant Car.

MOSCOW and KIEV.

KM.		Ex 3	SC
	ODESSA 423 ..... *dep.*	21	49 ...
	Kiev ..... *dep.*	11	10 ...
	Kruty	...	... ...
	Bachmatsch	15	24 ...
	KURSK ..... *dep.*	23	30 ...
	Konotop ..... *dep.*	16	9 ...
	Briansk ..... *arr.*	23	43 ...
	Moscow ..... *arr.*	8	20 ...

MOSCOW and ROSTOV.

KM.		Ex 3	Ex 3	Ex 3	Ex 3	Ex 3	Ex 3
	Moscow (Kasan Stn.) *dep.*	12¶	30	17¹45	23	30	...
114	Riasan	...	...	4	5	5	...
194	Riazhsk	...	...	7	35	...	...
254	Koslov	...	...	10	40	...	...
354	Voronesch	...	...	12	26	...	...
496	Griasi ..... *dep.*	22	55	0	21	...	...
507	Voronesch ..... *arr.*	23	43	1	5	...	...
670½	Lichaja	7	7	5	21	...	...
686	Swerewo	7	30	5	48	...	...
773	Rostov ..... *arr.*	13	0	11	0	...	...

KM.		Ex 3	SC
	Rostov ..... *dep.*	16	40 19 11
	Swerewo	22	¶25 14 5
	Lichaja	17	27 19 56
	Voronesch	7	5 11 23
	Griasi ..... *arr.*	7	40 12 0
	Koslov	11	15 17 25
	Riazhsk	14	7 21 15
	Riasan ..... *arr.*	14	40 5 5
	Moscow (Kasan)	...	... ...

‡—Sleeping Car & Restaurant Car.

MOSCOW and SEVASTOPOL.

KM.							
	Moscow ..... *dep.*	19¶52	20⁰ 0	21¶40	...	...	...
	Tula	0	22	0 20	...	...	...
237	Orel	4	48	3 31	...	...	...
383	Kursk	7	42	6 49	...	...	...
513	Charkov	12	46	13 14	18	46	...
556	Lozowaja	16	49	17 25	23	40	...
583	Alexandrowsk	20	57	21 31	5	5	...
618	Jlankoi	3	18	3 50	13	33	...
840½	Simferopol	9	50	9 15	20	2	...
906	Sevastopol ..... *arr.*	5	54	6 43	17	4	...
954		8	25	9 15	20	2	...

KM.							
	Sevastopol ..... *dep.*	7¶43	15¶00	16¶30	...	...	...
	Simferopol	11	14	18 57	19	40	...
	Jlankoi	0	0	4 29	0	41	...
	Alexandrowsk	6	5	8 37	9	17	...
	Kharkov	9	50	11 37	12	20	...
	Lozowaja	13	48	15 26	16	18	...
	Kursk	18	26	17 40	18	13	...
	Orel	22	58	21 22	21	55	...
	Tula	1	30	1 30	14	0	4
	Moscow ..... *arr.*	9	10	5 55	6	12	...

‡—Sleeping Car.

MOSCOW and ASTRACHAN

KM.							
	Astrachan ..... *dep.*	14¶	50	...	...	...	...
153½	Krasni Kut	...	...	21	2	...	...
221	Urbach.....	...	...	23	55	...	...
248	Saratov	...	...	1	20	...	...
223	Tambov ..... { *arr.*	19	0	4	35	...	...
	{ *dep.*	19	50	4	45	...	...
585	Urbach	1	50	11	50	...	...
605	Krasni Kut	3	0	...	...	...	...
948	Astrachan ..... *arr.*	18	55	...	...	...	...

KM.							
	Moscow 422 ..... *dep.*	15¶	30	...	...	...	...
153½	Kremlevo	...	...	22	54	...	...
221	Borojavlensk	...	...	2	45	...	...
248	Koslov	...	...	4	35	...	...
223	Tambov ..... { *arr.*	6	26	14	0	...	...
	{ *dep.*	...	...	14	50	...	...
585	Saratov	19	0	...	...	...	...
605	Krasni Kut	1	50	11	50	...	...
948	Astrachan ..... *arr.*	13	0	...	...	...	...
		22	20	...	...	...	...

†—Sleeping Car.

MOSCOW and SEVASTOPOL.

KM.							
	Sevastopol ..... *dep.*	7¶43	15¶00	16¶30	...	...	...
	Simferopol	11	14	18 57	19	40	...
	Jlankoi	0	0	4 29	0	41	...
	Alexandrowsk	6	5	8 37	9	17	...
	Kharkov	9	50	11 37	12	20	...
	Lozowaja	13	48	15 26	16	18	...
	Kursk	18	26	17 40	18	13	...
	Orel	22	58	21 22	21	55	...
	Tula	1	30	1 30	14	0	4
	Moscow ..... *arr.*	9	10	5 55	6	12	...

‡—Sleeping Car & Restaurant Car.

ROSTOV and BAKU.

KM.							
	Rostov 423 ..... *dep.*	18	35	1¶	40	9	55
114	Tichoretskaya	5	25	21	17	1	32
279½	NOVOROSSISK ..... *arr.*						
144	STALINGRAD ..... *arr.*			1	40	11	25
152	Kavkazskaya	6	48	20	21	20	21
182	Armavir	8	3	3	27	4	0
308	Mineralnyja Vody	12	20	7	42	8	48
386½	Prochladnaya	14	53	10	15	11	20
456½	VLADIKAVKAS ..... *arr.*			12	35	13	0
308	Mineralnyja Vody	12	20	8	32	9	0
386½	Prochladnaya	14	53	10	50	11	20
456½	VLADIKAVKAS ..... *dep.*			13	45	14	0
557	Mahchkala	21	45	19	50	20	0
638	Derbent	0	33	23	10	0	33
762½	Baladschari	3	23	5	15	3	15
772	Baku ..... *arr.*	7	20	9	0	7	0

KM.							
	Baku ..... *dep.*	11	40	8	58	5	0
	Baladschari	15	18	12	30	9	0
	Derbent	18	43	4	45	4	22
	Machatsch	22	50	8	55	9	45
	Grudernes	1	50	11	50	12	45
	VLADIKAVKAS ..... *dep.*			13	45	14	0
	Prochladnaya	3	23	5	15	3	15
	Mineralnyja Vod.	7	42	9	35	7	42
	Armavir	12	20	14	18	12	20
	Kavkazskaya	14	18	16	0	7	5
	STALINGRAD ..... *dep.*			16	40	17	25
	NOVOROSSISK ..... *dep.*			17	30	18	25
	Tichoretskaya	21	36	12	0	0	40
	Rostov ..... *arr.*	1	30	5	40	7	5

†—May not run.

BATUM, TIFLIS and BAKU.

KM.							
	Batum ..... *dep.*	22¹25		8¹45	18	5	¶
66	Samtredi	1	48	...	19	4	22
85	Rion	2	46	...	20	5	23
143	Chaschuri (Michaelovo)...	4	20	...	22	0	0
	Tiflis ..... *arr.*	10	20	15	50	18	0
	Tiflis ..... *dep.*			13	45	23	50
185	Baladschari	4	5	16	50	...	...
550	Baku ..... *arr.*	4	30	17	17	...	...

KM.							
	Baku ..... *dep.*	12	38	14	0	...	...
	Baladschari	13	16	1	36	...	...
	Tiflis ..... *arr.*	18	10	6	10	21	25
	Tiflis ..... *dep.*	8	0	0	19	0	20
	Chaschuri	13	18	5	18	10	...
	Rion	15	23	7	23	12	59
	Samtredi	16	38	8	38	13	34
	Batum ..... *arr.*	18	38	5	55	6	30

‡—Sleeping Car. §—Arr. Poti 9.12. ¶—Dep. Poti 18.33.

Given under reserve, according to latest information received.

A—From or to Leningrad.

KIEV (LEMBERG) and ODESSA.

†—May not run. §—Sleeping Car.

DISC.		Ex 3	Ex 3	Ex 3	Ex 3	Ex 3	Ex 3
KM.	Kiev 422 ..... *dep.*	13	49	18	57	...	...
40	Fastov	15	43	20	23	A	...
166	Kazatin ..... *arr.*	21	10	0	28	1	24
166	Schmerinka ..... *dep.*	...	...	...	...	...	...
...	Lwow 396 ..... *dep.*	...	...	...	...	...	...
...	Woloczyska ..... *dep.*	...	...	...	...	...	...
	KM.	SC	SC	SC	SC	SC	SC
	Schmerinka ..... *dep.*	21	30	0	38	1	31
101	Vapniarka ..... *dep.*	23	31	2	13	3	14
289	Birsula	0	40	3	40	4	27
361	Rasdelnaya	5	25	7	25	8	35
406	Odessa ..... *arr.*	7	7	8	46	...	...

DISC.		Ex 3	Ex 3	Ex 3	Ex 3	Ex 3	Ex 3
KM.	Odessa ..... *dep.*	18	40	20	37	...	...
	Rasdelnaya	22	43	1	0	3	22
	Vapniarka ..... *arr.*	1	0	3	22	...	...
	Schmerinka ..... *dep.*	2	19	...	...	3	20
	Schmerinka ..... *dep.*	4	49	...	...	4	53
	Prosskurov ..... *arr.*	8	10	...	...	5	28
	Woloczyska ..... *dep.*	11	5	...	...	...	...
	Lwow 396 ..... *dep.*	...	...	...	...	...	...
	Schmerinka ..... *dep.*	2	41	...	...	...	...
	Schmerinka ..... *dep.*	3	46	...	...	...	...
	Birsula	5	34	...	...	...	...
	Kazatin	8	25	...	...	...	...
	Fastov ..... *arr.*	10	25	...	...	...	...
	Kiev ..... *arr.*	12	50	...	...	...	...

DISC.		Ex 3	Ex 3	Ex 3	Ex 3	Ex 3	Ex 3
KM.	Odessa ..... *dep.*	20¹58	21	4*	...	...	...
	Rasdelnaya	23	48	1	13	...	...
	Vapniarka ..... *arr.*	0	41	1	22	...	...
	Schmerinka ..... *dep.*	3	20	3	58	...	...
	Schmerinka ..... *dep.*	4	53	5	28	9	30
	Prosskurov ..... *arr.*	...	...	...	...	...	...
	Woloczyska ..... *dep.*	...	...	...	...	...	...
	Lwow 396 ..... *dep.*	...	...	...	...	...	...
	Schmerinka ..... *dep.*	...	...	...	...	...	...
	Schmerinka ..... *dep.*	...	...	...	...	...	...
	Birsula	...	...	...	...	...	...
	Kazatin	...	...	...	...	...	...
	Fastov ..... *arr.*	...	...	...	...	...	...
	Kiev ..... *arr.*	16	50	...	...	...	...

MOSCOW and ROSTOV.

DISC.		Ex 3	Ex 3	Ex 3	Ex 3	Ex 3	Ex 3
KM.	Moscow (Kasan Stn.) *dep.*	12¶	30	17¹45	23	30	...
114	Riasan	...	...	4	5	5	...
194	Riazhsk	...	...	7	35	...	...
254	Koslov	...	...	10	40	...	...
354	Voronesch	...	...	12	26	...	...
496	Griasi ..... *dep.*	22	55	0	21	...	...
507	Voronesch ..... *arr.*	23	43	1	5	...	...
670½	Lichaja	7	7	5	21	...	...
686	Swerewo	7	30	5	48	...	...
773	Rostov ..... *arr.*	13	0	11	0	...	...

DISC.		Ex 3	SC
KM.	Rostov ..... *dep.*	16	40 19 11
	Swerewo	22	¶25 14 5
	Lichaja	17	27 19 56
	Voronesch	7	5 11 23
	Griasi ..... *arr.*	7	40 12 0
	Koslov	11	15 17 25
	Riazhsk	14	7 21 15
	Riasan ..... *arr.*	14	40 5 5
	Moscow (Kasan)	...	... ...

‡—Sleeping Car & Restaurant Car.

MOSCOW and KIEV.

DISC.		Ex 3	SC
KM.	ODESSA 423 ..... *dep.*	21	49 ...
	Kiev ..... *dep.*	11	10 ...
	Kruty	...	... ...
	Bachmatsch	15	24 ...
	KURSK ..... *dep.*	23	30 ...
	Konotop ..... *dep.*	16	9 ...
	Briansk ..... *arr.*	23	43 ...
	Moscow ..... *arr.*	8	20 ...

MOSCOW and ROSTOV.

DISC.		Ex 3	Ex 3	Ex 3	Ex 3	Ex 3	Ex 3
KM.	Moscow (Kasan Stn.) *dep.*	12¶	30	17¹45	23	30	...
114	Riasan	...	...	4	5	5	...
194	Riazhsk	...	...	7	35	...	...
254	Koslov	...	...	10	40	...	...
354	Voronesch	...	...	12	26	...	...
496	Griasi ..... *dep.*	22	55	0	21	...	...
507	Voronesch ..... *arr.*	23	43	1	5	...	...
670½	Lichaja	7	7	5	21	...	...
686	Swerewo	7	30	5	48	...	...
773	Rostov ..... *arr.*	13	0	11	0	...	...

DISC.		Ex 3	SC
KM.	Rostov ..... *dep.*	16	40 19 11
	Swerewo	22	¶25 14 5
	Lichaja	17	27 19 56
	Voronesch	7	5 11 23
	Griasi ..... *arr.*	7	40 12 0
	Koslov	11	15 17 25
	Riazhsk	14	7 21 15
	Riasan ..... *arr.*	14	40 5 5
	Moscow (Kasan)	...	... ...

‡—Sleeping Car & Restaurant Car.

MOSCOW and SEVASTOPOL.

DISC.							
KM.	Moscow ..... *dep.*	19¶52	20⁰ 0	21¶40	...	...	...
	Tula	0	22	0 20	...	...	...
237	Orel	4	48	3 31	...	...	...
383	Kursk	7	42	6 49	...	...	...
513

(LENINGRAD) MOSCOW, IRKUTSK and VLADIVOSTOCK TRANS-SIBERIAN RAILWAY.

| Dist. | | | A | | |

Subject to modification. **TABLE OF FARES ON THE PRINCIPAL LINES.**

Km.	Eng. Miles.	1st Cl. £E.	Mill.	2nd Cl. £E.	Mill.	3rd Cl. £E.	Mill.	Km.	Eng. Miles.	1st Cl. £E.	Mill.	2nd Cl. £E.	Mill.	3rd Cl. £E.	Mill.	Km.	Eng. Miles.	1st Cl. £E.	Mill.	2nd Cl. £E.	Mill.	3rd Cl. £E.	Mill.
1	5/8	0	5	0	5	0	5	45	28	0	225	0	115	0	55	300	186½	1	500	0	750	0	375
2	1¼	0	10	0	5	0	5	50	31	0	250	0	125	0	65	350	217½	1	750	0	845	0	425
3	1⅞	0	15	0	10	0	5	60	37½	0	300	0	150	0	75	400	248⅜	1	925	0	930	0	465
6	3¾	0	30	0	15	0	10	70	43½	0	350	0	175	0	90	450	279⅜	2	100	1	015	0	505
7	4¼	0	35	0	20	0	10	80	49½	0	400	0	200	0	100	500	310⅜	2	275	1	100	0	545
8	5	0	40	0	20	0	10	90	56	0	450	0	225	0	115	550	341⅞	2	450	1	180	0	595
9	5⅝	0	45	0	25	0	10	100	62½	0	500	0	250	0	125	600	372⅜	2	625	1	270	0	635
10	6¼	0	50	0	25	0	15	110	68¾	0	550	0	275	0	140	650	404	2	800	1	350	0	675
15	9⅜	0	75	0	40	0	20	120	74⅜	0	600	0	300	0	150	700	435	2	975	1	441	0	715
20	12½	0	100	0	50	0	25	130	80⅝	0	650	0	325	0	165	750	466	3	150	1	520	0	765
25	15⅝	0	125	0	65	0	30	140	87	0	700	0	350	0	175	800	497	3	325	1	605	0	805
30	18⅝	0	150	0	75	0	40	150	93¼	0	750	0	375	0	190	900	559½	3	675	1	775	0	885
35	21¾	0	175	0	90	0	45	200	124½	1	000	0	500	0	250	1000	621½	4	025	1	945	0	970
40	24⅞	0	200	0	100	0	50	250	155½	1	250	0	625	0	315	1500	932½	5	775	2	790	1	390

ALEXANDRIA and CAIRO. [No free allowance of Luggage.

Dist.																									
	Alexandria *dep.*	...	5 0	6 30	7§30	7 35	9 §0	...	...	10 15	12§ 0	...	13 30	15§ 0	17 0	...	17 30	19§ 0	R C 23†30	...
4½	Sidi-Gabir	...	5 13	6 38	7 40	7 48	9 8	...	...	10 27	12 8	...	13 43	15 8	17 9	...	17 42	19 8	23 45	...
42½	Damanhour ...	...	6 43	7 26	...	9 15	9 56	...	...	11 58	12 56	...	15 10	15 56	18 12	...	19 10	19 56	1 20	...
54	Ityai-el-Baroud..	...	7 19	7 50	...	9 50	...	...	...	12 34	R C	...	15 45	16 20	18 37	...	19 45	...	2 3	...
75	Tanta ... { *arr.*	...	8 10	8 25	9 4	10 40	10 50	...	...	13 25	13 45	R C	16 35	16 55	19 13	R C	20 35	20 50	3 3	...
	{ *dep.*	5 40	9 15	8 29	9 6	11 35	10 54	...	...	14 55	13 49	§	17 10	16 59	19 18	§	...	20 54	3 10	...
102	Benha	6 39	10 14	9 7	...	12 34	11 32	11 40	12 22	15 54	14 27	15 42	18 9	17 37	20 10	21 52	...	21 32	4 20	...
129¾	Cairo..... *arr.*	7 45	11 20	9 45	10 10	13 45	12 10	12 50	13 0	17 0	15 5	16 20	19 15	18 15	21 0	22 30	...	22 10	5 30	...

§—Pullman Saloon Car. R C—Restaurant Car attached. †—Sleeping Car.

PORT SAID to CAIRO, via BENHA.

EM.																									
28	Port Said *dep.*	...	...	8 0	...	...	12§30	...	14 25	18§30	20 5	...	...	...	...	...	...	...	...	...	...	...	...	...	...
	El Qantara Ouest	...	...	8 58	...	...	13 19	...	15 30	19 21	21 17	...	...	...	...	...	...	...	...	...	...	...	...	...	...
49½	Ismailia ... { *a*	...	...	9 37	...	...	13 52	...	16 10	19 54	22 0	...	...	...	...	...	...	...	...	...	...	...	...	...	...
	{ *d.*	5 50	...	9 41	11 50	13 56	14 15	16 25	19 59	...	...	...	...	...	...	...	...	...	...	...	...	...	...	...	...
80½	El Teil-el-Kebir	7 6	...	10 56	13 2	R C	15 30	17 43	R C	...	...	...	...	...	...	...	...	...	...	...	...	...	...	...	...
198¼	Zaga- { *ar.*	7 50	...	11 37	13 40	15 3	16 15	18 25	21 7	...	...	...	...	...	...	...	...	...	...	...	...	...	...	...	...
	zig { *dp.*	5 35	7 55	11 41	13 50	15 7	16 35	18 35	21 11	...	...	...	...	...	...	...	...	...	...	...	...	...	...	...	...
120½	Benha *arr.*	6 30	8 50	11 15	12 18	14 45	15 37	17 30	19 30	21 47	...	...	...	...	...	...	...	...	...	...	...	...	...	...	...
148¾	Cairo *arr.*	7 45	9 45	12 10	13 0	16 20	16 20	18 15	21 0	22 30	...	...	...	...	...	...	...	...	...	...	...	...	...	...	...
	Cairo .....*dep.*	...	7 10	7 10	9 30	11§ 0	11 20	15 30	18§ 0	21 0	...	...	...	...	...	...	...	...	...	...	...	...	...	...	...
	Benha .....*dep.*	...	7 52	8 10	10 15	11 43	12 35	16 20	18 43	22 10	...	...	...	...	...	...	...	...	...	...	...	...	...	...	...
	Zagazig ... { *arr.*	...	8 28	9 5	11 10	12 19	13 30	17 15	19 19	23 5	...	...	...	...	...	...	...	...	...	...	...	...	...	...	...
	{ *dep.*	5 50	8 32	9 10	11 15	12 22	...	17 40	19 22	...	...	...	...	...	...	...	...	...	...	...	...	...	...	...	...
	El Teil-el-Kebir	6 35	...	9 52	12 7	R C	...	18 30	R C	...	...	...	...	...	...	...	...	...	...	...	...	...	...	...	...
	Ismailia ... { *a.*	7 50	9 40	11	0 13	15 13	30	...	19 45	20 30	...	...	...	...	...	...	...	...	...	...	...	...	...	...	...
	{ *d.*	8 5	9 45	...	...	13 37	18 0	...	...	20 35	...	...	...	...	...	...	...	...	...	...	...	...	...	...	...
	El Qantara Ouest	9 0	10 23	...	...	14 13	18 45	...	...	21 13	...	...	...	...	...	...	...	...	...	...	...	...	...	...	...
	Port Said ...*arr.*	10 0	11 25	...	...	15 0	19 50	...	...	22 0	...	...	...	...	...	...	...	...	...	...	...	...	...	...	...

§—Pullman Saloon Car

Europe bound Steamers often pass through Canal earlier than advertised. Their arrival at Suez is telegraphed to Cairo, where hour of stop at Ismailia and Port Said may be ascertained.

CAIRO and **HELOUAN.** Bab-el-Louk and Bab-el-Louk..... (EM. 6½) Meadi ..... (EM. 16½) Helouan-les-Bains — Half hourly to hourly Service, from 5.40 until 1.30 night.

DAMIETTA and TANTA.

EM.																									
	Damietta.....*dep.*	...	6 25	9 0	...	...	13 20	15 25	17 5	...	...	Tanta 426 . . . .*dep.*	5 20	8 35	...	...	11 0	14 0	17 5	21 0	...	...
25	Shirbin	...	7 32	10 3	...	...	14 28	16 28	18 18	...	...	Mahallet Roh	5 41	8 56	...	...	11 16	14 21	17 27	21 21	...	...
40	El Mansura *arr.*	6 40	8 5	10 35	11 50	15 0	17 0	18 52	...	...	...	El Mansura *arr.*	6 50	10 5	11 15	12 25	15 30	18 40	22 30	...	...	...
64½	Mahallet Roh	7 49	10 20	...	...	12 59	16 24	18 24	20 19	...	...	Shirbin	7 30	...	11 52	13 5	16 27	19 43	...	...	...	...
73	Tanta.....*arr.*	8 10	10 40	...	...	13 15	16 40	18 45	20 40	...	...	Damietta ....*arr.*	8 30	...	12 50	14 5	17 30	20 45	...	...	...	...

ISMAILIA and SUEZ.

EM.																									
2½	Suez { Port Taufik ...*dep.*	...	...	...	...	...	...	...	...	...	...	...	...	...	...	...	...	...	...	...	...	...	...	...	...
	Ville	...	...	...	...	...	...	...	...	...	...	...	...	...	...	...	...	...	...	...	...	...	...	...	...
38½	Fayid	...	...	...	...	...	...	...	...	...	...	...	...	...	...	...	...	...	...	...	...	...	...	...	...
63	Ismailia.....*arr.*	...	...	...	...	...	...	...	...	...	...	...	...	...	...	...	...	...	...	...	...	...	...	...	...
	Ismailia.....*dep.*	...	...	9 50	14	5	20	45	...	...	...	...	...	...	...	...	...	...	...	...	...	...	...	...	...
	Fayid	...	...	10 44	15	2	21	42	...	...	...	...	...	...	...	...	...	...	...	...	...	...	...	...	...
	Suez { Ville	...	...	11 55	16	10	22	50	...	...	...	...	...	...	...	...	...	...	...	...	...	...	...	...	...
	Suez { Port Taufik ...*arr.*	...	...	12 5	16	20	23	0	...	...	...	...	...	...	...	...	...	...	...	...	...	...	...	...	...

ALEXANDRIA and RASHID.

EM.																									
	Alexandria	7 45	15 50	Idfina ...*dep.*	5 0	14 0	...	...	...	...	...	...	...	...	...	...	...	...	...	...	...	...	...	...	...
6½	Ramleh	8 11	16 16	Rashid *dep.*	6 30	15 13	...	...	...	...	...	...	...	...	...	...	...	...	...	...	...	...	...	...	...
44	Rashid *arr.*	10 10	18 22	Ramleh	8 31	17 11	...	...	...	...	...	...	...	...	...	...	...	...	...	...	...	...	...	...	...
43½	Idfina ...*arr.*	11 35	19 40	Alexandria	8 55	17 35	...	...	...	...	...	...	...	...	...	...	...	...	...	...	...	...	...	...	...

Alexandria to Ramleh and Abi Qir (14 miles) 4.20, 4.50, 5.45, 8.5, 9.20, 11.5, 12.30, 13.50 15.10, 17.10, 19.15, 20.10, 21.25, 23.20.

Abi Qir to Alexandria—5.30, 6.25, 7.10, 9.25, 10.30, 12.25, 13.45, 15.55, 17.55, 19.20, 20.50, 21 30, 22.45, 0.30.

LUXOR and EL SHALLAL (Philae).

EM.																									
	Luxor .....*dep.*	6§5	...	...	9 10	12§5	16 20	El Shallal P.d.	...	...	...	...	...	12 30	...	17§30	...	...	...	...	...	...	...	...	...
33	Isna	7 52	...	...	10 23	14 10	17 32	Aswan Tn.	...	5 30	...	...	...	13 15	...	17 55	16 45	...	...	...	...	...	...	...	...
63	Idfu	...	7 0	8 46	11 30	15 24	18 35	Kom Ombo.....	...	6 30	...	...	...	14 25	...	18 47	17 53	...	...	...	...	...	...	...	...
102	Kom Ombo	...	8 25	9 47	...	16 52	1850	Idfu	4 40	7 48	...	...	...	15 50	...	19 51	19 10	...	...	...	...	...	...	...	...
129¼	Aswan Tn	8 30	9 25	10 47	...	13 50	1750	Isna	5 47	9 7	...	...	...	16 58	...	20 47	...	...	...	...	...	...	...	...	...
135¼	El Shallal P. *arr.*	8 45	...	11 0	...	14 10	...	Luxor ..... *arr.*	6 50	10 20	...	...	...	18 10	...	21 40	...	...	...	...	...	...	...	...	...

†—See note D above. §—See Note C above.

El Shallal and Wadi Halfa—Between these two places the travel is by Steamer. See p. 431.

(CAIRO) HALFA, ATBARA and KHARTOUM. Sudan Railways.

...	Cairo ..... *dep.*	20 0	Sat	...	...	...	...	Khartoum Ctl.....*dep.*	17 40	Tues	...	...	...	...	...	...	...	...	...	...	...	...	...	...	...
7½	El Shallal } *dep.*	14 0	Thur	...	...	...	...	North	8 16	"	...	...	...	...	...	...	...	...	...	...	...	...	...	...	...
723½	Halfa 431 ..... *arr.*	11 0	Sun	...	...	...	...	Shendi	21 55	Wed	...	...	...	...	...	...	...	...	...	...	...	...	...	...	...
	Halfa 431 ..... *dep.*	13½§40		10§35	"	"	"																		
960	Abu Hamed	23 14	Tus & Fr	20 35	"	"	"	Atbara ..... { *arr.*	1 0		...	...	...	...	...	...	...	...	...	...	...	...	...	...	...
1089	Berber	5 56	Wed & Sa	1 33	Sun			{ *dep.*	1 25		...	...	...	...	...	...	...	...	...	...	...	...	...	...	...
	Kareima ..... { *arr.*	6 56	"	2 24	"			Berber ..... *arr.*	12		...	...	...	...	...	...	...	...	...	...	...	...	...	...	...
	{ *dep.*	7 30	"	2 50	"			Abu Hamed..... *arr.*	17		...	...	...	...	...	...	...	...	...	...	...	...	...	...	...
1111½	Atbara	11 50	"	6 11	"			Halfa ..... *dp.*	18 30		...	...	...	...	...	...	...	...	...	...	...	...	...	...	...
1199	Shendi	14 50	"	9 50	"			Halfa 431 } Str.	13 30	Fri	...	...	...	...	...	...	...	...	...	...	...	...	...	...	...
1303	Khartoum N. *arr.*	16 24	"	11 24	"			El Shallal } *arr.*	13 0	Mon	...	...	...	...	...	...	...	...	...	...	...	...	...	...	...
	" Central ..*arr.*	16 40	"	10 0	"			Cairo ..... *arr.*	8 30	Sat	...	...	...	...	...	...	...	...	...	...	...	...	...	...	...

§—Dining and Sleeping Cars. Halfa to Khartoum. ¶—Dining and Sleeping Cars to Halfa.

Abu Hamed *dep.*	3 20	Sun.	8§30					Kareima ..... *dep.*	19 0	Sun.															
Kareima ..... *arr.*	11 35	"	16 45					Dongola ..... *arr.*	8 45	Tues.															
				Dongola Reach				Kerma ..... { *arr.*	18 20	"															
Kareima ..... *dep.*	14 0	Tues & Fri.		Steamboat.				{ *dep.*	7 0	Fri.															
Abu Hamed *arr.*	22 10	"						Dongola ..... *dep.*	7 0	Sat.															
§—On Wed.								Kareima ..... *arr.*	9 0	Thurs.															

EM.																									
	Khartoum Central *dep.*	8§35	12§25	Sun. and Wed.				El Obeid..... *dep.*	¶	7§5	Mon and Thurs														
108	Wad Medani ..... *arr.*	14 55	0 29	Mon. " Thur.				Kosti ..... *arr.*	5 41	8 56	...	11 16	14 21	17 27	21 21	...	...	Halfa Junction *dep.*	12 15	Thurs.					
	Wad Medani ..... *dep.*	15	0 40	"				Kosti ..... *dep.*	7 25	10 25	...	12	15	19	"			Atbara ..... *arr.*	8 45	"					
167	Sennar (Junct.) ..... *arr.*	18 26	3 40	"				Wad Medani ..... *arr.*	9 40	12 40	...	14	0	23	14	Tues. and Fri.		Atbara ..... *dep.*	8 45	"					
	Sennar (Junct.) ..... *dep.*	...	7 20	"				Khartoum Central *arr.*	17 15	6 40	"							Khartoum ..... *arr.*	18 0	"					
237	Kosti	...	17 55	"																					
427	El Obeid.....	...																							

‡—Restaurant Car (Jan. to April incl.) and Sleeping Car. §—On Tues & Thurs. to Sennar and on Sat. to Wad Medani. ¶—On Wed. and Fri. from Sennar and on Mon. from Wad Medani

§—Sleeping and Dining Cars.

CAIRO, EL WASTA, ASYUT and LUXOR.

Dist.																									
	Cairo .....*dep.*	...	...	6 15	7 0	8 30	10 0	12 20	13 30	15 40	18 30	...	...	20 0	22 0	...	...	...	...	...	...	...	...	...	...
68	El Ghiza	...	...	6 31	7 36	8 45	10 27	12 47	13 45	15 56	18 57	...	...	20 35	22 15	...	...	...	...	...	...	...	...	...	...
20	El Badrshein ...	...	...	6 55	8 3	...	11 5	13 25	14 9	16 20	19 53	...	...	21 14	23 25	...	...	...	...	...	...	...	...	...	...
57½	El Wasta	...	...	7 40	8 45	10	11 50	14	14 45	17	20	21	5	21 43	23 57	...	...	...	...	...	...	...	...	...	...
77	Beni-Suef	...	...	8 36	9 50	12	45	15	15	17	21	...	...	22 25	0 50	...	...	...	...	...	...	...	...	...	...
113	Magnagna.....	...	...	9 33	12	20	11	9	15	5	17	40	...	...	...	...	...	...	...	...	...	...	...	...	...
134¾	Qulusana	...	...	...	13	18	...	16	3	18	38	...	...	23 31	2	9	...	...	...	...	...	...	...	...	...
153¾	El Minya	5	0	9 45	14	10	12	10	17	0	19	20	...	...	3	45	...	...	...	...	...	...	...	...	...
215½	Manfalout.....	7	34	12	19	...	16	44	13	49	19	34	...	...	22	0	...	...	...	...	...	...	...	...	...
235	Asyut	8	20	13	15	...	17	30	14	18	20	15	...	...	22	30	...	...	...	...	...	...	...	...	...
392	Sohag	10	53	16	30	...	20	0	16	12	...	...	...	...	...	...	...	...	...	...	...	...	...	...	...
417	Qena	12	11	17	48	...	...	...	17	11	...	...	...	...	...	...	...	...	...	...	...	...	...	...	...
344	Nagh-Hamadi ...	13	6	18	52	...	...	...	17	59	...	...	...	...	...	...	...	...	...	...	...	...	...	...	...
380	Qena	14	27	20	10	...	...	...	19	12	...	...	...	...	...	...	...	...	...	...	...	...	...	...	...
417	Luxor.....*arr.*	15	56	...	...	...	...	...	20	50	...	...	...	...	...	...	...	...	...	...	...	...	...	...	...

†—Sleeping Car El Shallal and Cairo and Restaurant Car Luxor-Cairo (El Shallal-Cairo until June 30th) on Mon., Wed. & Fri. until June 30th, on Mon. & Fri. from July 1st to Aug. 31st, then on Mon., Thurs. & Sat. C—Sleeping Car El Shallal and Restaurant Car Cairo-Luxor (El Shallal until June 30th), on Sun., Tues. & Thurs. from July 1st to Aug. 31st, then on Sun., Wed. & Fri. D—Sleeping Car Cairo-Luxor (El Shallal until June 30th) on Mon., Wed. & Fri. until June 30th, on Mon. & Fri. from July 1st to Aug. 31st, then on Mon., Thurs. & Sat. *—Change here.

EL WASTA and ABUKSAH.

EM.																									
	Cairo.....*dep.*	...	...	6 15	8 30	13	30	15	40	20	0	...	...	...	...	...	...	...	...	...	...	...	...	...	...
33½	El Fasha	...	...	8 10	10	15	20	17	45	21	30	...	...	...	...	...	...	...	...	...	...	...	...	...	...
38½	Abuksah	...	...	9 50	12	55	...	19	25	...	...	...	...	...	...	...	...	...	...	...	...	...	...	...	...
	Abuksah *dep.*	...	...	6 25	10	40	16	25	18	45	...	...	...	...	...	...	...	...	...	...	...	...	...	...	...
	El Fayum ..... *arr.*	...	...	7	25	11	40	17	25	19	45	...	...	...	...	...	...	...	...	...	...	...	...	...	...
	El Wasta *arr.*	5	30	10	5	12	45	19	21	45	...	...	...	...	...	...	...	...	...	...	...	...	...	...	...
	Cairo ...*arr.*	8	10	12	45	15	20	21	45	...	...	...	...	...	...	...	...	...	...	...	...	...	...	...	...

Extra { El Wasta *dep.* 5.30 8.15 / Cairo ..... *arr.* 8.10 10 0

†—Stops only on request.

NILE STEAMERS—See page 431.

Dist.	Khartoum																								
EM.	Ctl..... *dep.*	8§	0	Sun. & Wed.																					
	North ..... *arr.*	17	25	"	"																				
—	Haiya Junc. *arr.*	1	12	Mon. & Thurs.																					
—	Haiya Junc. *dep.*	14	30	Mon.																					
—	Kassala..... *arr.*	8	55	"	"																				
—	Gedaref *arr.*	4	10	Tues.																					
—	Haiya Junc. *dep.*	1	45	Mon. & Thurs.																					
—	Sinkat ..... *arr.*	4	39	"	"																				
276½	Sallom Junc.*arr.*	7	26	"	"																				
—	Suakin ...*arr.*	11	15	"	"																				
—	Sallom Junc.*dep.*	7	38	"	"																				
294½	Port Sudan *arr.*	8	25	"	"																				

Port Sudan	*dep.*	17§0	Thurs. & Mon.																						
Sallom Junction	*arr.*	18	2	"	"																				
Suakin (Shata)	*dep.*	14	0	"	"																				
Sallom Junction	*dep.*	18	14	"	"																				
Sinkat	*arr.*	23	14	Fri. & Tues.																					
Gedaref	*dep.*	21	25	Wed.																					
Kassala	*dep.*	12	15	Thurs.																					
Haiya Junction	*dep.*	21	5	Fri. & Tues.																					
Atbara	*arr.*	8	45	"	"																				
Atbara	*dep.*	12	55	"	"																				
Khartoum ...*arr.*		18	0	"	"																				

§—Sleeping and Dining Cars.

ALGIERS and ORAN

Dist.						RC												RC	RC			C
EM.	Algiers 429 ...dep.	6 8	...	10 30	8 21	13 †8	16 25	18 0	0 21	23	Oran .....dep.	A 6 0	† 5 49	10 42	8 27	17 0	18 14	21 30				
6½	Maison-Carrée 429	6 27	...	10 48	8 36	13 26	16 38	18 20	0 21	41	Ste-Barbe-du-T....	6 31	6 25	11 7	9 7	17 25	18 50	22 17				
23	Boufarik	6 59	...	11 18	8 59	13 57	16 58	18 52	22 11		St.-Denis-du-S. ...	RC	6 53		9 39		19 22	22 48				
31½	Blidah 428... { arr.	7 16	...	11 37	9 18	14 14	17 10	19 9	22 41		Perrégaux		7 24	...	10 7	...	19 53	23 18				
	dep.	7 22	...	11 †40	9 24	14 20	...	19 17	22 46		Relizane { arr.		8 19	...	11 6	...	20 49	0 16				
43	El-Affroun 428	7 46	...	11 58	9 41	14 40	...	19 42	23 10		dep.	4 27			11 12	18 5		0 22				
56½	Bou Medfa	8 12	...	...	...	...	...	20 8	SC		Oued-Riou	6 15	...	...	11 53	14 10	...	1 6				
74½	Affreville... { arr.	8 52	...	11 7	...	...	...	20 48	0 26		Orleansv'le { arr.	8 10	...	...	12 37	15 58	...	1 54				
	dep.		4 24	11 13	...	...	...	20 56	0 34		dp.		7 5	9 10	12 45	16 43	...	2 2				
107½	Les Attafs	...	6 45	12 17	...	...	...	22 2	...		Les Attafs	...	7 46	10 46	13 30	18 20	...	SC				
129½	Orleansville { ar	...	8 12	13 1	§	...	...	22 43	2 12		Affreville { arr.	...	8 51	13 39	14 40	20 51	...	3 57				
	dp	5 13	...	13 9	15 7	...	...		2 20		dep.	...	9 1		14 44		16 32	4 5				
157½	Oued-Riou	7 22	...	13 52	17 11	...	...	...	3 6		Bou Medfa	...	9 39	...	...	...	17 13	4 52				
184	Relizane ... { arr.	8 56	...	14 30	18 43	...	...	...	3 48		El-Affroun	...	10 6	12 25	15 52	...	17 40	5 18				
	dep.		A	11 †30	14 37	...	5 49	...	3 55		Blidah..... { arr.	...	10 29	12 48	16 15	†	18 3	5 56				
215	Perrégaux 429	...	...	12 31	15 40	...	6 50	RC	4 56		dep.	6 58	10 37	12 51	16 22	20 40	18 13	5 56				
230	St.-Denis-du-Sig	...	...	12 48	16 0	...	7 18	A	5 23		Boufarik	7 13	10 52	13 4	16 34	20 55	18 28	6 19				
245½	Ste-Barbe-du-T. ...	9 3	12 26	13 28	16 45	18 48	7 48	21 47	6 12		Maison-Carrée ...	7 45	11 21	13 34	16 59	21 27	19 0	6 37				
262½	Oran 429	9 30	13 0	14 0	17 18	19 15	8 20	22 21	6 44		Algiers	7 59	11 38	13 52	17 15	21 43	19 17	6 54				

A—To or from Oudjda, (see below). RC—Restaurant Car attached. *—Refreshment Service.
†—May not run. §—Not on Sun. or Tues. C—An auxiliary service may run after this train.
SC—Sleeping Car, also Lits-Salons (1st class with supplement of frs. 91.25 and 80.25).

Service Suspended.

EL AFFROUN and CHERCHELL.

†—Change here.

EM.																						
—	El Affroun 428.....dep.	...	...	...	...	...	...	...	...		Cherchell.....dep.	...	...	...	...	...	...	...	...	...	...	...
12½	Marengo	...	...	...	...	...	...	...	...		Ruines Romaines (Tipasa)	...	...	...	...	...	...	...	...	...	...	...
20	Ruines Romaines (Tipasa)	...	...	...	...	...	...	...	...		Marengo	...	...	...	...	...	...	...	...	...	...	...
30½	Cherchell .....arr.	...	...	...	...	...	...	...	...		El Affroun .....arr.	...	...	...	...	...	...	...	...	...	...	...

*—Not after Sept. 30th.

BLIDAH and DJELFA, for LAGHUAT.

†—From Oct. 1st.

EM.		§										*		§ †								
—	Blidah 428 .....dep.	7 28	17 19	19 19	...	...					Djelfa.....dep.	...	3 22	...	11 0	...	...	...				
30½	Medea	9 4	19 1	20 50	...	...					Hassi-Bahbah	...	4 26	...	12 4	...	...	...				
51½	Berrouaghia.....	10 11	20 9	...	...	...					Boghari	...	6 27	6 37	14 7	14 14	...	...				
77	Boghari	11 22	21 12	...	...	...					Berrouaghia.....	...	...	7 47	...	15 23	...	...				
141	Hassi-Bahbah	13 31	...	...	...	...					Medea	5 24	...	9 0	...	16 32	...	...				
173½	Djelfa.....arr.	14 36	...	...	...	...					Blidah .....arr.	6 51	...	10 27	...	17 59	...	...				

§—Refreshment Service

Motor Service in connection with Train runs from Djelfa to Laghuat and Ghardaia.

(ORAN), STE.-BARBE-DU-TLELAT, LALLA-MAGHNIA and OUDJDA.

EM.																		RC		
—	ORAN .....dep.	...	6 0	10 42	13 21	...	17 0		Oudjda.....dep.	...	6 48	7 16	12 34	...	15 52			
	Ste-Barbe-du.	...	RC	...	...	...	RC		Marnia { ar	...	7 18	8 9	13 27	...	16 20			
	Tlélat .....dep.	...	6 43	11 12	13 53	...	17 30		dp	...	7 21	8 39	13 47	...	16 23			
32½	Sidi-bel-Abbés ...	6 59	8 8	12 27	15 14	15 45	18 46		Tlemcen	5 55	9 8	11 37	16 30	...	18 27			
46½	Tabia.....	8 25	8 45	...	15 49	16 32	19 21		Tabia	6 46	7 19	10 42	...	...	17 41	19 54		
86½	Tlemcen	5 50	10 26	13 †36	17 23	...	20 42		Sidi-bel-Abbés....	7 24	8 0	11 22	17 44	...	18 35	20 37		
123	Marnia ..... { ar	8 27	11 54	16 11	18 57	...	...		Ste.-Barbe-du					...				
	dp	8 37	11 57	16 25	19 0	...	...		Tlélat.....arr	8 57	12 21	18 43	...	...	21 39			
138½	Oudjda 430 .....arr	9 34	12 32	17 23	19 33	...	...		ORAN .....arr	9 30	13 0	19 15	...	...	22 21			

RC—Restaurant Car. *—Not on Sun.

EM.																						
42½	Tabia 428 .....dep.	9 3	16 42		Raselma																	
	Bedeau	12 12	19 27		Crampel.....dep.	...	14 17															
	Raselma				Bedeau.....	4 50	14 44															
48	Crampel.....arr.	12 29	...		Tabia .....arr.	6 39	17 32															

SIDI-BEL-ABBES and PREVOST PARADOL.

EM.																						
42½	Sidi-Bel-Abbes .....dep.	...	...	...	8 42	...	19 0		Prevost-Paradol dp.	...	...	...	7 7	...	12 55	...	...			
	Ain Fekan.....	...	...	...	11 29	...	21 45		Uzes-le-Duc	...	...	...	8 47	...	14 35	...	...			
51	Tizi 429 ..... { arr.	...	...	...	11 55	...	22 11		Mascara .....dep.	2	2 7	9	11 22	12 59	17 12	...	23 4			
	dep.	3 10	8 0	12 20	13 57	18 15	0 1		Tizi ..... { arr.	2 28	7 35	...	11 48	13 25	17 38	...	23 30			
58½	Mascara .....arr.	3 40	8 29	12 50	14 26	18 45	0 31		dep.	2 40			13 40	...	...	...	...			
99½	Uzes-le-Duc	...	10 59	...	17 5	...	...		Ain Fekan.....	3 7	...	...	14 7	...	...	...	...			
127½	Prevost-Paradol ar.	...	12 44	...	18 50	...	...		Sidi-Bel-Abbes	5 54	...	...	16 5	...	...	...	...			

LA MACTA and TRUMELET.

EM.																						
—	La Macta 429 ...dep.	...	...	15 15	...	18 38	20 40		Trumelet .....dep.	...	...	...	...	...	9 31	18 45				
19	Mostaganem { arr.	...	...	16 20	...	19 34	21 45		Tiaret ..... { arr.	...	...	...	...	...	10 10	19 24				
	dep.	...	8 39	...	17 5	...	21 50		dep.	...	...	...	...	...	10 20	19 43				
32	Ain Tedelis	...	9 20	...	17 58	...	22 37		Relizane..... { arr.	...	...	...	...	...	14 14	23 32				
66	Relizane 428... { arr.	...	11 0	...	...	...	0 8		dep.	4 10	...	...	...	...	14 40					
	dep.	4 15	11 12	...	...	...	...		Ain Tedelis	5 57	...	...	14 2	...	16 27	...				
138½	Tiaret ..... { arr.	8 9	15 6	...	...	...	...		dep.	6 32	...	...	14 50	...	17 2	...				
	dep.	8 19	15 16	...	...	...	...		Mostaganem { dep.	7 21	9 10	13 58	16 0	...	...	...				
150	Trumelet .....arr.	8 58	15 55	...	...	...	...		La Macta .....arr.	8 6	10 7	14 53	16 59	...	...	...				

ORAN to SAIDA and COLOMB-BECHAR.

Dist.						RC	RC															
EM.	Oran 428 .....dep.	...	6 53	13 †24	...	17 3	18 16		Colomb-Béchar dep.	14	¶ 5 9	...	...	...	19 §14							
26	Damesme .....arr.	...	8 24	14 26	...	18 13	19 49		Ben Zireg	16	21	...	...	...	21 21							
29½	Arzew .....arr.	...	8 54	14 59	...	...	20 14		Béni-Ounif de Figuig	17	49	RC	...	...	23 39							
36½	La Macta 428	...	9 18	15 10	...	18 37	20 44		Ain-Sefra .....dep.	22	22	...	...	...	8 0	5 54						
55½	Perrégaux .....dep.	...	10 29	16 5	...	...	21 58		Mecheria	1	11	...	...	...	1151							
85½	Tizi ..... { arr.	...	12 11	17 44	¶	...	23 40		El Kreider	3	8	...	...	...	1424	...						
	dep.	...	15 15	19 52	...	...	2 25		Saida ..... { arr.	5	52	...	...	...	1755	...						
129½	Saida..... { arr.	7 7	...	...	20 ‡1	...	...		dep.	6	1	0	20	1122	...	...						
	dep.				23 8	...	...		Tizi 428	7	49	3	0	1346	...	...						
192	El Kreider.....	13 52	...	...	1 21	...	§		Perrégaux 428...dep.	9	28	5	15	1610	...	...						
242½	Mecheria	17 25	...	...	3 55	...	20 16		La Macta	10	17	6	15	1710	...	...						
305½	Ain-Sefra		...	...	8 27	...	1 47		Arzew .....dep.	10	27	6	27	1722	...	...						
395½	Béni-Ounif de Figuig		...	...	9 57	...	3 46		Damesme	10	50	6	54	1748	...	...						
433½	Ben Zireg		...	...	11 3	...	5 22		Oran .....arr.	12	12	8	32	1925	...	...						
465½	Colomb-Béchar arr.		...	...																		

§—Sun., Tues., Thurs. & Sat. ¶—On Mon., Wed. & Fri only.

Sleeping Cars on Mon., Wed. and Fri	Restaurant Cars on Mon., Wed. and Fri

ORAN and AIN TEMOUCHENT.

EM.																						
47½	Oran (P.L.M.) .....dep.	...	6 42	12 53	18 3	...	...		Ain Temouchent ... dep.	6	32	12	43	17	53	...	...	...				
	Ain Temouchent .....arr.	...	8 22	14 33	19 43	...	...		Oran (P.L.M.) ..... arr.	8	8	14	19	19	29	...	...	...				

ALGIERS and CONSTANTINE.

EM.			RC				SC						RC					19 17	SC
—	Algiers 428...dep.	6 0	...	7 0	...	11 25	17 25	21 33	22 1		Constantine.....dep.	...	...	6 42	7 29	15 30	15 51	...	21 8
62	Maison Carré 428	6 18	...	7 17	...	11 5	17 46	21 51	22 25		TUNIS ...dep.	...	...	‡	...	...	...	...	8 30
33½	Ménerville	7 32	...	8 26	...	13 51	19 9	23 5	23 56		DUVIV'RDep.	...	...	...	...	...	6 35	19 40	15 46
76½	Bouira	...	...	10 5	...	16 21	20 58	0 44	2 11		Khroub	...	...	7 4	7 51	15 53	16 15	20 1	21 30
107	Beni-Mancour	...	...	11 4	...	17 40		1 41	3 29		Ouled-Rhm'd	...	...	7 22	8 7	16 12	16 44	...	21 56
191½	Sétif	...	...	14 19	...	22 0	...	4 53	7 43		BISKRA dep.	...	...	...	1 30	...	7§20	20 14	14§55
265	El-Guerrah	11 35	...	16 30	20 16	...	...	7 6	10 10		El-Guerrah	...	...	7 34	8 25	16 25	17 3	...	22 12
300	BISKRA 429 arr.	...	...	21 27	...	...	...	...	...		Sétif	...	6 11		10 43		20 42	...	0 31
271½	Ouled-Rhamoun..	11 51	...	16 43	20 29	...	...	7 20	10 24		Beni-Manco'r ...	...	9 58	...	13 39	...	0 36	...	3 21
278½	Khroub	12 9	...	16 57	20 43	21 32	...	7 34	10 38		Bouira	6	5	11 38	...	14 42	...	2 10	18 42	4 23
...	DUVIVIER arr.	...	...	...	...	...	...	11 57	...		Ménerville	7	40	13 40	...	16 10	...	4 10	19 40	5 48
...	TUNIS 430 arr.	...	...	...	...	...	...	20 50	...		Maison C...	8	52	15 6	...	17 12	...	5 36	20 4	6 50
288½	Constantine arr.	12 39	...	17 21	21	6 21	54	8 1	11 5		Algiers ..... arr.	9	10	15 32	...	17 27	...	6 5		7 5

Extra.—Khroub to Constantine 11.7 21.32. Constantine to Khroub 7.11 16.31

RC—Restaurant Car. SC—Sleeping Car.

MENERVILLE and TIZI-OUZOU.

EM.																						
23	Menerville 429 dep	7 39	...	13 45	19 8	...	...		Tizi-Ouzou .....dep.	...	6	13	11	4	17	17	...	...	...			
	Tizi-Ouzou.....arr	9 1	...	16 10	20 29	...	...		Menerville .....arr.	...	7	31	13	25	18	35	...	...	...			

BOUGIE and BENI-MANCOUR.

EM.																						
5½	Bougie .....dep.	5 8	7 48	11 0	20 18	...	...		Beni-Mancour 429 d	3	55	11	10	13	50	17	43	...	...			
	Beni-Mancour...arr	9 28	10 50	13 23	0 15	...	...		Bougie ..... arr.	6	49	13	26	16	43	21	2	...	...			

OULED-RHAMOUN and KHENCHELA.

†—Change here.

EM.																						
58	Ouled-Rhamoun 429 dep	7 25	16 50	...	...	...			Khenchela .....dep.	...	15	18	...	...	...	...	...	...	...			
91	Ain-Beida	11† 4	19 56	...	...	...			Ain-Beida	4	30	17	†14	...	...	...	...	...	...			
	Khenchela .....arr	12 55	...	...	...	...			Ouled-Rhamoun.....arr	7	15	19	59	...	...	...	...	...	...			

EL-GUERRAH and BISKRA.

EM.																						
—	CONSTANTINE 429 dep.	...	...	15 30	19 17	...	...		Biskra .....dep.	1	30	...	...	...	...	...	...	...	...			
—	El-Guerrah .....dep.	...	...	16 31	20 20	...	...		El-Kantara	3	12	...	...	...	...	...	...	...	...			
50½	Batna	...	...	18 50	22 10	...	...		Batna	5	15	...	...	...	...	...	...	...	...			
90½	El-Kantara	...	...	20 19	...	...	...		El-Guerrah .....arr	6	55	...	...	...	...	...	...	...	...			
125½	Biskra 429 ..... arr.	...	...	21 27	...	...	...		CONSTANTINE 429 arr.	8	21	...	...	...	...	...	...	...	...			

RC—Restaurant Car.

BISKRA and TOUGGOURT.

EM.			‡				¶															
—	Biskra 429 .....dep.	...	23 49	...	...		Touggourt .....dep.	...	18 29	...	...	¶—on Tues., Thurs., and Sat.										
14½	Oumache	...	C 26	...	...	I—On Mon., Wed., & Fri.	Tamerna.....	...	19 40	...	...											
102½	Djama	...	4 19	...	...		Djama	...	20 5	...	...											
109½	Tamerna.....	...	4 38	...	...		Oumache	...	0 27	...	...											
134½	Touggourt..... arr.	...	5 46	...	...		Biskra ..... arr.	...	1 13	...	...											
—	Biskra ...dep.	4¶40	...	...	...	*—Tues. and Sat.	Tolga .....dep.	10¶ 6	...	...	...											
14½	Oumache	5 15	...	...	...		Oumache	11 11	...	...	...											
36	Tolga .....arr	6 25	...	...	...		Biskra .....arr.	12 0	...	...	...											

PHILIPPEVILLE and CONSTANTINE.

EM.																						
18½	Philippeville ...dep.	4 40	...	7 36	12 0	18 30	...		Constantine .....dep.	6	17	8	19	14	49	17	30	...	...	...		
54	Robertville	5 30	...	8 38	13 12	19 25	...		Robertville	7	57	9	44	17	23	18	54	...	...	...		
	Constantine .....arr	6 59	...	10 39	15 41	20 52	...		Philippeville ...arr.	8	49	10	29	18	29	19	40	...	...	...		

§—Restaurant Car from and to Duvivier

BONA and KHROUB.

†—Restaurant Car.

EM.																						
34½	Bona 430 .....dep.	5 0	9 53	16 0	...	...	...		Khroub.....dep.	...	7§45	...	...	...	17 5	...	...	...				
55½	Duvivier 430	6 39	10 57	17§26	...	...	...		Hamman-Meskoutine	...	9 47	...	...	...	19 47	...	...	...				
67	Guelma	7 39	...	18 19	...	...	...		Guelma	5	41	10	14	...	20 17	...	...	...				
126½	Hammam-Meskoutine	8 12	...	18 49	...	...	...		Duvivier	6	40	11	5	17	15	...	...	...				
	Khroub.....arr	11 6	...	21 20	...	...	...		Bona ..... arr.	8	4	12	9	...	18 19	...	...	...				

NOTE.—Roughly calculated, 8 km.=5 miles.

BONA and TUNIS.

Subject to modification.

EM.																							
34½	Duvivier 429	dep.	5 0	9 53	...	16 0	...	...	Tunis	dep.	...	8§30	...	16 5	17 25	...	...	Car between Duvivier and Tunis.
...	Algiers 429	dep.	...	...	...	21 33	...	...	Djedeida		...	9 5	...	16 40	17 57	...	...	
...	Khroub	dep.	...	...	...	8 26	...	...	Mastouta		...	11 9	...	18 49		...	...	
...	Duvivier	dep.	6 41	11§10	...	17 25	...	...	Ghrardimaou ¶	arr.	...	12 50	...	20 30	...	...	...	
66½	Souk-Ahras		8 23	12 35	...	19 7	...	...		dep.	...	13 39	...		...	...	...	
103½	Ghrardimaou ¶	arr.	...	14 12	...		...	...	Souk-Ahras		4 56	15 32	...	...	9 20	...	...	
		dep.	...	16 45	5 20	...	...	...	Duvivier	arr.	6 29	17 0	...	...	10 53	...	...	
154	Mastouta		...	18 28	7 6	...	...	...	Khroub		20 37	...	...	...	11 49	...	...	
205	Djedeida		...	20 20	9 4	...	...	...	Algiers 429	arr.	7 5	...	...	...	6 5	...	...	
220½	Tunis	arr.	...	20 50	9 35	...	...	...	Duvivier	dep.	6 40	17 15	...	...	11 5	...	...	
									Bona	arr.	8 41	18 19	...	...	12 9	...	...	

¶—Customs Examination. Mid Europe time between Ghrardimaou and Tunis.

SOUK-AHRAS and TEBESSA.

EM.																		
42½	Souk-Ahras 430	dep.	6 0	...	15 45	...	Tebessa	dep.	5 30	...	...	12 0	...	...
79½	Clairfontaine		7 58	...	17 41	...	Clairfontaine		7 9	...	...	13 39	...	...
	Tebessa	arr.	9 34	...	19 17	...	Souk-Ahras	arr.	9 8	...	...	15 36	...	...

TUNIS and BIZERTA.

EM.																		
61	Tunis	dep.	6 46	...	12 50	17 25	Bizerta	dep.	6 28	12 6	17 48	...	...	...
	Bizerta	arr.	9 18	...	16 2	19 53	Tunis	arr.	9 0	15 15	20 14	...	...	...

Tunis (Casino) ... Goletta ... Kram ... Carthage ... Marsa-Plage ... } Electric rail service about every half hour.

TEBESSA and LE KOUIF.

Tebessa	dep.	9 40	19 27	Le Kouif	dep.	4 35	10 7	Sets down only, On Sun., Mon., Wed. and Fri.
Rhilane	arr.	11 20	21 12	Rhilane		4 50	10 22	
Le Kouif	arr.	11 35	21 27	Tebessa	arr.	6 24	11 54	

TUNIS, SUSA and SFAX.

§—Couchettes (1 & 2 cl.)

EM.				RC		§						RC		
—	Tunis	dep.	5 18	7 40	...	15 20	...	...	Sfax	dep.	...	5‡45	...	17 0	...	...
10½	Hammam-Lif		5 53	8 9	...	15 54	...	...	El Djem		§	9 7	...	18 18		
37½	Bir-bou-Rekba		7 13	9 12	...	17 9	...	...	Susa	arr.	...	12 3	...	19 40		
89	Kalaâ-Srira		9 15	10 48	...	19 6	‡	...		dep.	6 36		14 53	19 50		
93½	Susa	arr.	9 26	10 57	...	19 16	...	...	Kalaâ-Srira		6 55	...	15 6	20 4		
		dep.		11 7	...		5 40		Bir-bou-Rekba		9 23	...	17 12	21 46		
136	El Djem		...	12 37	...	...	9 27	...	Hammam-Lif		10 38	...	18 28	22‡47		
176	Sfax	arr.	...	13 49	...	...	12 0	...	Tunis	arr.	11 13	...	19 0	23 15		
EM.	Bir-bou-Rekba	dep.	...	9 15	...	17 22	...	...	Nabeul	dep.	8 0	...	16 4	...	...	...
10½	Nabeul	arr.	...	9 59	...	18 10	...	...	Bir-bou-Rekba	arr.	8 52	...	16 55	...	...	...

‡—Sets down only, On Sun., Mon., Wed. and Fri. RC—Restaurant Car.

SUSA and HENCHIR-SUATIR.

EM.																		
5	Susa 430	dep.	6 55	...	...	20§ 0	...	...	Henchir-Suatir	dep.	...	5 50	2§35	...	...	...	...	§ Couchettes (1 & 2 cl.)
5	Kalaâ-Srira		7 21	...	...	20 16	...	...	Sbeitla		...	12 11	1 45	...	...	...	...	
30½	Ain-Ghrasesia		9 2	9 12	...	21 35	...	...	Ain-Ghrasesia		...	16 59	4 59	...	...	...	...	
106	Sbeitla			14 53	...	1 58	...	...	Kalaâ-Srira		...	19 17	6 3	...	...	...	...	
184	Henchir-Suatir	arr.	...	19 32	...	5 33	...	...	Susa	arr.	...	19 36	6 13	...	...	...	...	
EM.	Ain-Ghrasesia	dep.	5 15	9 20	...	17 15	21 45	...	Kairwan	dep.	4 25	8 15	...	16 25	20 50	...	...	
5½	Kairwan	arr.	5 40	9 45	...	17 40	22 10	...	Ain-Ghrasesia	arr.	4 50	8 40	...	16 50	21 15	...	...	

SFAX. TOZEUR and GABES.

§—1st class couchettes.]

EM.																		
39½	Sfax 430	dep.	7 54	14 28	21§ 9	...	...	...	Gabès	dep.	12 20	...	...	...	...	...	...	
127½	Graiba		9 50	16 16	23 24	...	...	...	Graiba	arr.	14 30	...	...	...	...	...	...	
151	Gafsa		15 52	⋮	5 48	...	...	...	Tozeur	dep.	⋮	⋮	16§14	...	...	...	...	
184½	Metlaoui	arr.	17 0	⋮	7 1	...	...	...	Redeyef	dep.	⋮	8 7	20 12	...	...	...	...	
177	Tozeur	arr.	...	...	9 45	...	...	...	Metlaoui		⋮	9 42	22 25	...	...	...	...	
EM.	Graiba	dep.	...	16 26	...	...	...	...	Gafsa		⋮	14 41	14 51	4 38	...	...	...	
51	Gabès	arr.	...	18 33	...	...	...	...	Graiba		14 41	14 51	4 38	...	...	...	...	
									Sfax	arr.	16 27	16 44	6 48	...	...	...	...	

CEUTA and TETUAN

EM.																		
—	Ceuta (Puerto)	dep.	...	...	...	Tetuan	dep.	...	...	...	...	...	...	...	...	...	...	...
25½	Tetuan	arr.	...	...	...	Ceuta (Puerto)	arr.	...	...	...	...	...	...	...	...	...	...	...

OUDJDA and FEZ.

EM.			3&4						Fez	dep.	3&4							
—	Oudjda 428	dep.	5 15	...	13§20	...	...	...	Sidi-Abdallah		...	7 0	...	...	...	...	...	
38	El-Aïoun		7 16	...	14 21	...	...	...			...	...	...	...	...	...	...	
69	Taourirt		9 28	...	15 19	...	...	...	Taza	arr.	...	10 26	...	...	...	...	...	
101	Guercif	arr.	10 56	...	16 6	...	...	...		dep.	5 0		10§50	...	...	...	...	
143	Taza	arr.	14 53	...	17 40	...	...	...	Guercif	dep.	7 34	...	12 26	...	...	...	...	
		dep.				18 0	...	...	Taourirt		9 12	...	13 12	...	...	...	...	
174½	Sidi-Abdallah		...	...	...	...	...	...	El-Aïoun		11 0	...	14 22	...	...	...	...	
249½	Fez	arr.	...	...	...	21 26	...	...	Oudjda	arr.	12 56	...	15 18	...	...	...	...	

§—Restaurant Car. Car between Duvivier and Tunis.

CASABLANCA and FEZ.

‡—Sleeping Cars.

EM.			§															
—	Casablanca	dep.	7 0	8 45	13 35	18 0	21‡ 0	...	Fez 430	dep.	...	...	8§ 0	...	22°52	...	...	* Couchettes.
55	Rabat Ville		8 40	10 10	15 5	19 27	22 40	...	Meknes		...	...	9 22	...	0 16	...	...	
59	Salé		8 51	...	15 15	19 37	22 54	...	Petitjean	arr.	...	...	10 51	...	1 38	...	...	
81	Port Lyautey		9 40	...	15 53	20 15	23 49	...	Tangier (Plage)	arr.	...	...	15 51	...	6 4	...	...	
—	Tangier (Plage)	dep.	6 53	...	...	...	21‡ 6	...	Port Lyautey		7 5	...	12 39	17 40	4‡17	...	...	
131½	Petitjean		11 15	...	...	...	2 25	...	Salé		7 41	...	13 22	18 16	5 6	...	...	
171	Meknes		12 56	...	...	...	4 44	...	Rabat Ville		8 0	10 22	13 35	18 27	5 25	...	...	
212	Fez	arr.	14 8	...	...	...	6 0	...	Casablanca	arr.	9 27	11 45	15 4	19 52	6 51	...	...	

MOTOR SERVICES IN MOROCCO.

Casablanca to Rabat (58½ miles in 1½ hrs.)—13 services each way.
Rabat to Fez (126 miles in 4 hrs.)—5 services each way.
Fez to Oudjda (222½ miles in 6½ hrs.)—2 services each way.
Tangier to Rabat and Casablanca (226 miles in 7½ hrs.)—2 services each way.
Casablanca to Mazagan and Safi (157 miles in 4½ hrs.) or **Mogador** (258 miles in 7 hrs. direct) to Agadir in 12½ hours)—4 services to **Mazagan**, 1 to **Mogador** and Agadir. Return from Agadir and Mogador, 1 service; from **Mazagan**, 6 services.
Casablanca to Marrakech (151 miles in 4½ hrs.)—2 services each way.
Marrakech to Mogador (115¼ miles in about 4 hrs.)—2 services each way.

CAIRO to LUXOR, ASWAN (Shallal) and HALFA

COOK'S STEAMERS.

Dist.																		
EM.	Cairo	dep.	...	...	...	Aswan	dep.	...	...	...
250	Asyut	arr.	...	...	...	Luxor	arr.	...	...	...
		dep.	...	...	...		dep.	...	...	...
450	Luxor	arr.	...	...	...	Asyut	arr.	...	...	...
		dep.	...	...	...		dep.	...	...	...
583	Aswan	arr.	...	...	...	Cairo	arr.	...	...	...

Fares:—Cairo to Asyut by Steamer £6; by rail £1 18s. 3d. (1st cl.). From Asyut to Aswan and back £50 or £55 (Saloon Decks). 14 days voyage by Steamer

ANGLO-AMERICAN NILE STEAMERS.—20 Days Voyage.

Cairo	dep.	...	...	...	Aswan	dep.	...	...	...
Asyut	arr.	...	...	...	Luxor	arr.	...	...	...
	dep.	...	...	...		dep.	...	...	...
Luxor	arr.	...	...	...	Asyut	arr.	...	...	...
	dep.	...	...	...		dep.	...	...	...
Aswan	arr.	...	...	...	Cairo	arr.	...	...	...

Fares:—Cabin de Luxe £170; Single Cabin £65; Double Cabin £60 per person.

EL SHALLAL and HALFA.

Dist.			Cook's Steamer.	Sudan Exp. Steamer.				Cook's Steamer	Sudan Exp. Steamer
EM.	El Shallal		...	D				...	D
	(Aswan)	dep.	...	14 0 Sun., Thurs.				Halfa	dep.	...	12§30 Sat
From Shellal.	Siboua	arr.	...	...				Abu Simbel	arr.	...	...
		dep.	...	...					dep.	...	...
	Ed Derr	arr.	...	...				Ed Derr	arr.	...	...
		dep.	...	...				Siboua	dep.	...	...
	Abu Simbel	arr.	...	...				El Shallal			
		dep.	...	11†0 Tues.				(Aswan)	arr.	...	13 0 Mon. & Fri.
212½	Halfa	arr.	...								

D—May stop at intermediate places. †—arr. 8.0 on Saturday. §—Dep. 18.30 on Wed.
Fares:—Aswan to Halfa and back £25. (7 days voyage by Steamer.)

STEAMERS ON THE RHINE.

Extra Services on Sunday between St. Goarshausen and Mannheim.

ROTTERDAM, COLOGNE, MAYENCE and MANNHEIM—Nederland Co.

Dist.																							
EM.	Rotterdam	dep.	...	8 0	...	...	...	...	...	...	Mannheim	dep.	...	6‡ 0	7 0	...	...	...	...	On Wed. & Sat.
92½	Emmerich	arr.	...	17 35	...	...	...	...	...	...	Mayence	arr.	¶ §	10 30	10 50	...	‡ §	...	...	
		dep.	...	19 30	...	...	‡	...	¶	...		dep.	9 30	11 0	11 0	...	11 0	...	...	
116	Wesel	arr.	...	22 0	...	...	...	3 0	§ *	§ ‡	9		9 52	11 30	11 22	...	11 20	...	...	
		dep.	...	...	...	...	...				Biebrich		11 15	12 50	12 45	...	12 45	...	...	
160	Dusseldorf	dep.	...	...	...	...	9 15	11 0	14 45	15 15	Rüdesheim		11 20	13 5	13 0	...	13 0	...	...	
								16 30	20 10	20 10	Bingen		13 10	14 35	14 30	...	14 30	...	...	
195	Cologne	arr.	...	...	5 30	7 35	...	19 0	21 30	21§30	St. Goarshausen		13 50	15 15	15 10	...	15 10	...	...	
		dep.	¶ §	...	§	¶ §		21 25	24 0	24§ 0	Boppard		14 30	16 5	15 49	...	15 49	...	...	
215	Bonn		4 15	5‡ 0	8 0	10 0	...				Oberlahnstein		14 55	16 30	16 12	...	16 12	...	...	
219	Godesberg		4 45	5 30	8 30	10 30	...				Coblence	arr.	15 6	17 0	16 20	...	16 20	...	...	
221	Königswinter		5 0	5 50	8 45	10 45	...	...	...	...		dep.	15 50	17 50	17 5	...	17 5	...	...	
228	Remagen		6 0	6 50	9 41	11 41	...	...	...	...	Neuwied		16 5	18 10	17 20	...	17 20	...	...	
231	Linz		6 17	7 5	9 58	11 58	...	...	...	...	Andernach		17 0	18 55	18 3	...	18 3	...	...	
241	Andernach		7 34	8 35	11 13	13 13	...	...	...	...	Linz		17 14	19 10	18 16	...	18 16	...	...	
244	Neuwied		7 55	9 0	11 33	13 33	...	...	...	...	Remagen		17 53	20 0	19 0	...	19 0	...	...	
		arr.	9 15	10 30	12 50	14 50	...	...	...	...	Königswinter		18 2	20 10	19 0	...	19 0	...	...	
255	Coblence	dep.	9 30	11 0	13 0	15 0	...	...	...	...	Godesberg		18 25	20 35	19 30	...	19 30	...	...	
259	Oberlahnstein		10 3	11 40	13 33	15 33	...	...	...	...	Bonn		19 50	22 0	20 55	...	20 55	...	...	
268	Boppard		11 5	12 50	14 35	16 35	...	...	...	...	Cologne	arr.	9¶45	...	...	...	...	...	...	
269	St. Goarshausen		14 7	14 0	...	17 40	...	...	...	...		dep.	...	...	8 0	...	‡ §	...	...	
293	Bingen		16 30	16 40	17 55	20 0	...	...	...	...	Dusseldorf		...	...	11 45	...	...	...	...	
295	Rüdesheim		16 45	16 55	18 10	20 15	...	...	...	...	Wesel		...	...	16 50	...	...	...	...	
310	Biebrich		18 37	19 0	20 0	22 5	...	...	...	...	Emmerich	arr.	...	...	18 45	...	...	...	...	
		arr.	19 0	19 30	20 20	22 25	...	...	...	...		dep.	...	...	21 40	...	21‡40	...	...	
313	Mayence	dep.	...	...	8‡n 0	...	...	...	...	...	Nymegen	arr.	...	...	...	...	...	...	...	
395	Mannheim	arr.	...	...	12 0	...	...	...	...	...		dep.	...	...	8‡ 0	...	...	...	...	
											Rotterdam	arr.	...	...	13 0	...	...	...	...	

¶—On Sundays only. e—On Wed. only. n—Dep. 7.45 on Sats. from May 26th to Sept. 8th. ‡—Dep. from
Arnhem on Tues., Wed., Fri. and Sun. s—Until June 10th, and from Sept. 16th to 23rd. x—Arrive at
Arnhem on Mon., Tues., Thur. & Sat.

On Mon., Tues., Thurs. & Fri. †—On Wed. & Sat.
§—From June 17 to Sept. 9.
*—Week-days only.

COLOGNE and MAYENCE. Cologne and Dusseldorf Company.

| Dist. | | |

GENEVA and BOUVERET.

For Notes see Table below.

| Dist. | Geneva— | | |

STEAMERS ON LAGO DI LUGANO from PORLEZZA to LUGANO and PONTE TRESA.

| Dist. | | |

LAKE OF CONSTANCE (BODENSEE). CONSTANCE and BREGENZ.

Dist.																									
E.M.																									
5	Constance ..... dep.	5 45	...	8 0	...	...	10 30	...	11 55	...	13 40	...	...	...	15 3	...	15 55	17 40	19 45
	Meersburg	6 15	...	8 27	...	...	11 0	...	12 25	...	14 10	...	...	...	15 30	...	16 25	18 10	20 15
16½	Friedrichshafen { arr.	7 15	...	9 27	...	...	12 0	...	13 25	...	15 10	...	...	...	16 30	...	17 25	19 10	21 15
	dep.	7 28	...	9 45	...	...	12 10	...	13 35	...	15 20	...	...	...	16 35	...	17 30	19 15	...
21½	Langenargen	7 53	...	10 10	...	...	12 35	...	14 0	...	15 45	...	...	...	17 0	...	17 55	19 40	...
33	Lindau 412 ..... { arr.	8 33	...	11 10	...	...	13 35	...	15 0	...	16 45	...	...	...	18 0	...	18 55	20 40	...
	dep.	9 3	...	\	11 20	...	13 50	...	15 10	...	16 55	...	...	...	...	18 10	19 5	20 50	...
36	Lochau	...	...	...	...	...	14 5	...	...	...	...	...	...	...	...	...	...	21 5	...
37½	Bregenz ..... arr.	9 23	...	...	11 40	...	14 15	...	15 30	...	17 15	...	...	...	...	18 30	19 25	21 15	...

Bregenz ..... dep.	...	...	6 35	...	7 50	9 35	...	...	11 50	12 50	14 35	17 25	18 35			
Lochau	...	...	6 40	...	7 55	...	...	...	11 55	12 55	14 40	...	18 40			
Lindau ..... { arr.	...	...	7 0	...	8 15	9 55	...	...	12 15	13 15	15 0	17 45	19 0			
dep.	...	...	7 15	...	8 30	10 10	...	...	12 25	13 50	15 15	17 55	19 10			
Langenargen	...	...	8 15	...	9 30	11 10	...	...	13 25	14 45	16 15	18 55	20 10			
Friedrichshafen { arr.	...	...	8 40	...	9 55	11 35	...	...	13 50	15 10	16 40	19 20	20 35			
dep.	5 28	...	8 45	...	10 5	11 44	13 10	...	14 0	15 15	16 55	19 35	...			
Meersburg	6 28	...	9 50	...	11 10	12 47	14 15	...	15 5	16 20	18 0	20 40	...			
Constance ..... arr.	6 53	...	10 15	...	11 35	13 12	14 40	...	15 30	16 45	18 26	21 5	...			

*—From June 15th to Sept. 10th.

†—Weekdays only.

CONSTANCE and SCHAFFHAUSEN. Service until 30th September.

Dist.			†	‡	§		§	i	e	c	‡
E.M.	Constance ..... dep.	8 20	9 10	10 25	12 5	13 30	14 45	14 45	15 40	16 50	17 25	19 15
3	Gottlieben	8 37	9 27	...	12 25	13 47	15 3	15 0	16 0	...	17 42	19 32
5½	Ermatingen	8 54	9 44	10 50	12 43	14 3	15 20	15 23	16 30	17 15	17 58	19 49
7½	Reichenau	9 5	9 55	11 0	12 57	14 15	15 30	15 37	16 40	17 25	18 10	20 2
10½	Steckborn	9 50	10 32	11 20		14 45		16 20	17 13	17 45	18 47	20n35
15½	Mammern	10 3	10 54	...	a	15 6	e	...	17 33	18 5	19 9	...
16½	Stein	10 20	11 15	11 50	13 55	15 23	12 25	...	17 50	18 25	19 28	...
22½	Diessenhofen	10 50	11 50	...	14 25	...	15 55	...	18 20	18 55	19 57	...
29½	Schaffhausen arr.	11 20	12 25	12 45	14 55	...	16 30	...	18 55	19 20	20 30	...

		s	t	a	e	§	a	x	z	e
Schaffhausen dep.	...	8 5	9 30	12 10	...	13 15	...	15 10	...	16 0	17 5	...
Diessenhofen	...	8 55	10 20	13 2	...	14 5	...	16 2	...	...	...	...
Stein	...	9 45	11 15	13 58	...	15 0	...	16 55	17 0	17 35	18 35	...
Mammern	...	10 5	11 35	§	...	15 21	...	\	17 22	...	...	...
Steckborn	6n45	10 25	11 55	§	...	15 43	16 30	...	17 44	18 10	19 16	z
Reichenau	7 7	10 58	12 28	13 20	15 48	16 10	17 13	...	18 22	18 35	19 40	20 2
Ermatingen	7 18	11 10	12 40	13 34	15 58	16 27	17 27	...	18 33	18 45	19 50	20 21
Gottlieben	7 35	11 28	12 57	13 57	16 16	16 47	17 50	...	18 50	...	20 8	20 39
Constance arr.	8 0	11 50	13 18	14 20	16 45	17 15	18 13	...	19 10	19 20	20 30	21 0

*—Daily until Sept. 2nd, then Sundays only. †—From Sept. 4th, and Weekdays only. ‡—Runs on May 20th, 21st and 27th, then daily from June 1st to Sept. 2nd. c—Not after Sept. 2nd. e—Sundays only. i—From Sept. 3rd. n—From June 1st to Sept. 2nd. s—Until Sept. 2nd; also on Sept. 9th, 16th, 23rd and 30th. t—Sundays only until Sept. 2nd; then daily. x—On May 20th, 21st, 27th; then daily from June 1st to Sept. 30th. z—On Sept. 9th, 16th, 23rd and 30th only.

§—Weekdays only Runs from July 1st to August 31st.

a—Runs on May 20th, 21st and 27th, then daily from June 1st to Sept. 2nd.

Ludwigshafen ..... d.	...	...	...	...	...	...	...	†	...	...	Constance d.	6 0	8 35	10 45	12 50	13 30	14 30	16 0	17 35	19 15	21 35
Ueberlingen	6 20	8 10	10 25	12 50	14 35	16 5	17 40	18 45	19 25	...	Meersburg	6 40	9 5	11 15	13 20	...	15 10	16 25	18 10	19 50	22 0
Meersburg	7 10	9 5	11 15	13 10	15 25	16 55	18 30	19 40	20 15	20 50	Ueberlingen	7 30	9 55	12 5	14 10	14 35	16 0	17 15	19 0	...	22 50
Constance a	7 35	9 40	11 50	14 5	15 50	17 0	19 5	20 15	20 40	21 25	Ludwigshafen ..... a.	...	...	...	...	...	...	...	...	...	...

Lindau ..... dep.	6 33	9 50	12 15	14 45	18 30	...	...	Rorschach ..... dep.	9 35	11 23	13 28	16 6	20 10	...	...
Rorschach ..... arr.	7 42	11 0	13 5	15 35	19 40	...	...	Lindau ..... arr.	10 42	12 13	14 35	16 56	21 17	...	...
Friedrichshafen d.	6 0	8 13	11 23	...	12 57	...	14 32	...	...	16 58	...	...	18 25	...	19 42	...	21 20	...	...	...
Romanshorn ..... a	7 0	8 53	12 0	...	13 37	...	15 12	...	...	17 38	...	...	19 5	...	20 22	...	22 0	...	...	...
Romanshorn ..... d.	7 28	...	9 30	10n50	...	12 5	13 45	...	...	15 30	...	...	17 50	19 38	...	...	20 30	...	22 22	...	...
Friedrichshafen a.	8 8	...	10 10	11 30	...	12 45	14 28	...	...	16 10	...	...	18 28	20 18	...	...	21 10	...	23 17	...	...

	c			a		a		c
Friedrichshafen dep.	6 20	9 50	12 0	12 55	17 10	...	18 20	Rorschach ..... dep.	7 20	11 35	14 38	16	8	18 17	...	20 10	...
Rorschach ..... arr.	7 15	10 55	12 55	14	0	18	5	...	19 28	Friedrichshafen arr.	8 17	12 32	15 35	17	5	19 22	...	21 15	...
Lindau ..... dep.	5 45	12 25	...	...	17 5	...	...	Romanshorn ..... dep.	4 20	7 35	...	...	15 25	...	...	...	...
Romanshorn ..... arr.	7	5	13 35	...	18 15	...	...	Lindau ..... arr.	5 30	8 45	...	...	16 35	...	...	...	...

*—Sun. and Tues. only. †—From July 1st to Sept. 9th daily, then Sundays only. ‡—On Sundays. Runs during July and August. §—Sundays only. Runs from June 17th to Sept. 9th. ¶—From June 15th to Sept. 9th daily, then Sundays only. a—From June 15th to Sept. 9th. c—Sundays only. e—Weekdays only. d—Sundays only. Runs from July 1st to Sept. 9th. i—Sun. and Wed. only. Runs from June 17th to Sept. 9th.

Subject to modification.

STEAMERS ON THE LAKE OF ANNECY.

1st & 2nd Class

Annecy ..... dep.	6* 0	...	11‡15	...	14 15	...	17† 0	...	...	Menthon	6 27	...	11 44	...	14 44	...	17 29	...	...	Talloires	...	...	12 3	...	15 3	...	17 43	...	...	Duingt ..... arr.	6 48	...	12 8	...	15 8	...	...	...	...	Lathuille ..... arr.	...	...	...	...	15 23	...	...	...	...	Lathuille ..... dep.	...	...	...	...	15 24	...	...	...	...	Duingt ..... dep.	...	...	...	...	15 40	...	17 50	...	...	Talloires	7 9	...	12 31	...	15 45	...	18 0	...	...	Menthon	7 28	...	12 45	...	16 4	...	18 16	...	...	Annecy ..... arr.	8 3	...	13 20	...	16 39	...	18 51	...	...

*—On Tues. only.

†—On Sun. and Tues.

THE MEUSE.

Namur ..... dep.	9* 20	14† 20																							
Rivière	11 0	16 0																							
Yvoir (Hun)	11 40	16 40																							
Dinant ..... arr.	12 50	17 45																							

Dinant ..... dep.	9† 20	14* 20																							
Yvoir (Hun)	10 40	15 40																							
Rivière	11 10	16 10																							
Namur ..... arr.	12 35	17 35																							

*—Not after Sept 23rd.

†—From July 1 to Sept. 2.

SWITZERLAND.

PILLON ROUTE.

Dist.			*	†	‡	c	a	†	§	c
E.M.	fr. c.	Diablerets dep.	...	...	10 45	12 40	...	17 0	...	...
7½	3 0	Gsteig ..... arr.	8 5	8 20	11 35	13 30	16 2	17 45	17 50	...
14	5 20	Gstaad ..... arr.	8 37	8 52	12 7	14 2	16 30	...	18 25	...

Gstaad ..... dep.	9* 15	10† 0	13c15	‡	15§33	17¶ 5	18‡36	...	...	Gsteig	9 55	10 40	13 45	13 50	16 5	17 40	19 10	...	...	Diablerets ... arr.	10 45	11 35	...	14 35	16 50	...	...	...	...	...	...	...	...

E.M.	fr. c.	Aigle ..... dep.	9	10	14e57	15e 0	16‡55	...	...	...	...	...	...	...	...	...	...	...	...	...	...	...	...	...	...
5½	2 60	Corbeyrier (Hotel) ..... arr.	9 55	15 35	15 45	17 40	...	...	...	...	...	...	...	...	...	...	...	...	...	...	...	...	...	...	...

Corbeyrier (Hotel) ..... dep.	7	55	11	47	13c35	...	15§38	...	...	...	...	...	...	...	...	...	...	...	...	...	...	...	...	...	...
Aigle ..... arr.	8	40	12	30	14	18	...	16	16	...	...	...	...	...	...	...	...	...	...	...	...	...	...	...	...

a—From June 20th to 30th, and from Sept. 1st to 10th. c—From June 10th to Sept. 30th. e—From July 7th to August 31st. i—From June 1st to Sept. 30th. t—Until May 31st, and from Oct. 1st. *—From July 1st to Sept. 10th. †—From June 10th to 30th, and from Sept. 11th to 30th. ‡—From July 1st to August 31st. §—From June 20th to Sept. 10th. ¶—From June 10th to 30th, and from Sept. 1st to 30th.

LES MOSSES ROUTE.

E.M.	fr. c.	Sepey ..... dep.	8* 15	8† 30	11‡42	16* 0	...
3½	1 35	Comballaz	8 35	10 0	12 1	16 20	...
5	2 0	Mosses	8 45	10 30	12 9	16 29	...
14½	6 25	Chateau d'Oex ... arr.	9 45	15 30	13 0	17 25	...

Chateau d'Oex ..... dep.	8¶ 0	8§35	9† 20	13‡50	16a40	18e0	...	...	Mosses	8 59	9 34	13 25	14 50	17 38	19 11	...	...	Comballaz	9 8	9 43	13 45	15 0	17 48	19 22	...	...	Sepey ..... arr.	9 25	10 0	14 20	15 17	18 5	19 39	...	...

a—From June 1st to 30th, and from Sept. 10th. c—From July 1st to Sept. 9th. *—From June 1st. †—Not after May 31st. ‡—From July 7th to August 31st. §—From June 1st to 30th, and from Sept. 1st. ¶—From July 1st to August 31st.

ORSIÈRES and GRAND ST. BERNARD.

E.M.	fr. c.	Orsières (Poste) ... dep.	10* 36	...	...																				
8	3 40	Bourg St. Pierre	11 25	...	...																				
16	...	Grand St. Bernard a	12 8	...	...																				

Grand St. Bernard ..... dep.	15* 0	...	...																						
Bourg St. Pierre	15 44	...	...																						
Orsières (Poste) ..... arr.	16 31	...	...																						

*—From June 20th to Sept. 30th.

SEMBRANCHER and LOURTIER.

E.M.	fr. c.	Sembrancher (G) d.	7 45	13* 45	16* 20	16† 20	18 33	...
3½	1 80	La Chable	8 9	14 7	16 39	16 42	18 52	...
7½	...	Lourtier ..... arr.	8 34	14 32	...	17 7	...	...

Lourtier ..... dep.	...	11	1	*	17* 29	17‡34	...	...	Le Chable	5 53	11 28	15 48	17 56	18 1	...	...	Sembrancher (Gare. arr.	5 50	11 47	16 7	18 15	18 20	...	...

*—From June 15th. †—From July 1st to Sept. 16th. ‡—From June 15th to 30th, and Sept. 1st to 30th. §—From July 1st to August 31st.

VAL D'HERENS—

E.M.			†		8* 40	9‡45	13§10	15‡35	...
16½		Evolène ..... dep.	7	0	10 28	11 41	14 56	17 31	...
20		Haudères ..... arr.	7	17	10 45	11 58	15 13	17 48	...

Haudères ..... dep.	7†	25	11*	56	13§15	16‡13	18‡30	...	...	Evolène	7	44	12	15	13	34	16	32	18	49	...	...	Sion ..... arr.	9	33	13	58	15	23	18	21	...	...

*—Until May 31st, and from Oct. 1st. †—From July 1st to Sept. 16th. ‡—From June 1st to Sept. 30th. §—From July 1st to August 20th.

VAL D'ANNIVIERS—

E.M.	Fr. c.	Sierre ..... dep.	8* 5	8‡30	12‡40	14§37	16‡15	...
10	4 80	Vissoie ..... arr.	9 6	9 31	13 41	15 38	17 16	...
13	6 30	Ayer ..... arr.	9 34	9 53	14 6	16 3	17 41	...

Ayer ..... dep.	10*	0	14‡24	16†	20	16a45	18‡	5	...	...	Vissoie	10	27	14	52	16	42	17	10	18	30	...	...	Sierre ..... arr.	11	28	15	53	17	43	18	11	19	31	...	...

...	Ayer ... dep.	10	5	16§50	18‡15	Zinal ... dep.	8	0	14§35	16‡16	...	...
4½	Zinal ... arr.	11	50	18	35	20	0	Ayer ... arr.	9	20	15	55	17	30	...	...

*—From June 1st to Sept. 30th. †—Until May 31st, and from Oct. 1st. ‡—From July 1st to August 19th. §—From June 15th to 30th, and from August 20th to Sept. 15th. ¶—From June 15th to Sept. 15th. a—From June 1st to 30th, and from August 20th to Sept. 30th.

SIMMENTHAL.

E.M.	fr. c.									
5½	2 20	Oey-Diemtigen dep	8	0	18	0	...	...	...	...
8½	3 40	Zwischenfluh	3	35	18	35	...	...	...	...
		Grimmialp ..... arr.	8	55	18	55	...	...	...	...

Grimmialp ..... d	6	55	16	50	...	...	...	...	...	Zwischenfluh	7	15	17	10	...	...	...	...	...	Oey-Diemtigen a	7	50	17	45	...	...	...	...	...

ADELBODEN.

E.M.	fr. c.																								
10	5 0	Frutigen ... dep.	8	30	10†	10	11	30	11*	50	13‡	15	15	50	19	20
		Adelboden arr.	9	20	11	0	12	20	12	40	14	5	16	40	20	10

Adelboden ..... dep.	7	0	8*	50	10	50	14	30	18	0	...	...
Frutigen ..... arr.	7	50	9	40	11	40	15	20	18	50	...	...

*—Until June 19th, and from Sept. 11th. †—From July 1st to Sept. 10th. ‡—From June 20th to Sept. 10th.

SIMPLON PASS.

E.M.	fr. c.																								
14	5 50	Brig ..... dep.	7*	20	9†	2‡	...	...	*	17‡	30	...	...
19½	7 95	Simplon Kulm ...	12	20	10	55	...	...	...	18	47	...	...
29½	11 80	Simplon Dorf ...	13	10	11	30	12†	20	14	50	...	...
		Iselle ..... arr.	...	...	...	...	13	23	16	35	...	...

Iselle ..... dep.	...	...	7*	0	*	14†	5	...	...	Simplon Dorf	§	10	25	11	0	15	10	...	...	Simplon Kulm	7	20	...	13	5	15	46	...	...	Brig ..... arr.	8	37	...	15	45	17	51	...	...

*—Not after May 31st. †—From June 1st. ‡—From July 1st to August 18th, and Weekdays only. §—From July 1st to August 19th. Mondays excepted.

GRIMSEL.

E.M.	fr. c.									
3½	1 60	Meiringen d.	7*	30	10‡15	12*	33	16‡35	...	...
5½	3 80	Innertkirchen	7	50	10	36	12	54	16	58
9½	3 80	Guttannen ...	8	18	11	4	13	20	17	26
16½	6 80	Grimsel H'pice	9	22	12	11	14	25	18	40
23	8 80	Gletsch arr.	10	0	12	49	15	0	19	18

Gletsch ..... dep.	7‡	20	10*	20	13‡	55	15§	15	16*	37	...	...
Grimsel Hospice	8	5	11	3	14	39	15	54	17	23	...	...
Guttannen	9	37	13	8	15	58	17	12	18	54	...	...
Innertkirchen	9	37	13	8	15	58	17	12	18	54	...	...
Meiringen ..... arr.	9	55	13	28	16	13	17	26	19	14	...	...

*—From June 21st to Sept. 30th. †—From July 1st to Sept. 16th. ‡—From July 1st to August 31st. §—From July 1st to Sept. 10th.

FURKA ROUTE.

E.M.	fr. c.																								
2	...	Andermatt ..... dep.	7*	40	10†	45	13‡	20	14¶	0	16¶	11
		Hospenthal	7	58	11	2	13	32	14	17	16	23
19½		Gletch (Rhone Gl.) arr.	10	0	13	3	15	30	16	19	18	28

Gletsch (Rhone Gl.) dep.	9*	5	10‡	20	11¶	39	13‡	45	15¶	25	15‡	45
Hospenthal	11	5	12	14	13	40	15	46	17	37	17	54
Andermatt ..... arr.	11	13	12	22	13	48	15	54	17	45	18	5

*—From June 15th. †—From July 1st to Sept. 16th. ‡—From June 15th to 30th, and Sept. 1st to 30th. ¶—From July 1st to August 31st.

ANDERMATT and REALP.

E.M.	fr. c.									
1½	0 60	Andermatt ... dep.	7*	45	16	19	17‡	55	...	...
1½	1 50	Hospenthal	8	5	16	25	18	10	...	...
		Realp ..... arr.	8	25	16	45	...	...	...	...

Realp ..... dep.	*	9‡	25	17‡	15	...	...	...	...	Hospenthal ...	5	45	9	45	17	35	...	...	...	...	Andermatt arr.	6	0	10	0	17	50	...	...	...	...

*—Until June 14th and from Oct. 1st. ‡—Until May 30th and from Oct. 1st.

OBERALP ROUTE.

E.M.	fr. c.																								
10	...	Andermatt dep.	...	...	*	§	*	§	...	...	...	...	...	...	...	...	...	...	...	...	...	...	...	...	...
13	...	Tschamut	...	...	9	55	17	40	...	...	...	...	...	...	...	...	...	...	...	...	...	...	...	...	...
14	...	Rueras	...	...	10	30	18	15	...	...	...	...	...	...	...	...	...	...	...	...	...	...	...	...	...
22	...	Sedrun	...	...	...	...	...	...	...	...	...	...	...	...	...	...	...	...	...	...	...	...	...	...	...

Disentis (Po.) dep.	*	§	*	§	...	...	...	...	...	Sedrun	10	45	18	30	...	...	...	...	...	Rueras	11	20	19	5	...	...	...	...	...	Tschamut	...	...	...	...	...	...	...	...	...	Andermatt arr.	...	...	...	...	...	...	...	...	...

*—Weekdays only.

§—Until May 30th and from Oct. 1st.

LUKMANIER (Lucomagno) ROUTE

E.M.	fr. c											
3½	...	Acquacalda *dp*			9 46		†		‡	16 31	...	...
11	...	Santa Maria ...		...	10 48	...	...		...	16 50	...	...
12	0 40	Platta ...		7 52	11 23	15 30	17 25		17 25	...	...	...
16	1 85	Curaglia ...		8	0 11	31 15	38 17		33 17	33	...	...
		Disentis *arr*		8 17	11 48	15 55	17 50		17 50	...	...	...
		Disentis ... *dep*		8°40	88	0 14	40 ...		18 0	...	...	...
		Curaglia ...		9	0 9	0 15	0 ...		18 20	...	...	...
		Platta ...		9 7	9 7	15 7	...		18 27	...	...	...
		Santa Maria ...		...	9 43	16 27	...		...	...	...	...
		Acquacalda *arr*		...	9 56	16 43	...		...	...	...	...

E.M.	fr. c.											
6½	2 0	Acquarossa *dp*		10 8		16°45						
14½	...	Olivone ...		11 50		17 43						
		Acquacalda *arr*		12 26		18 19						
		Acquacalda *dep*		8°40		14 33						
		Olivone ...		8 56		15 19						
		Acquarossa *arr*		9 44		16 7						

*—Until July 9th, and from Sept. 1st. †—Not after June 24th. ‡—From June 25th to July 9th, and from Sept. 1st. §—From July 10th to August 31st. ¶—From June 15th to Sept. 30th.

SPLUGEN and ST. BERNARDINO ROUTE.

E.M.	fr. c.											
8	4 5	Thusis (Post.) *dep*		...		8 15	11 18		...	13	6 17	18
		Andeer ...		...		9 6	11 59		...	13 52	18	8
6½	8 10	Splugen ... {	*arr*			9 46	12 38		§	14 31	18	48
			dep	11	0	11°30			12 43	...	...	...
41½	...	Chiavenna ...	*arr*	17°30		15 15	...		13 10	...	...	...
...	...	Splugen ...	*dep*			9 56	*c*		...	14 36	18	53
23	11 20	Hinterrhein ...		*a*		10 23	10 26		*d*	15 3	19	20
33	17 95	S. Bernardino ...		7 35		...	12 10	16	0	...	...	...
42	21 65	Mesocco ...	*arr*	8 29		...	13 5	16	55	17 1	...	...
		Mesocco ...	*dep*	8°32		8°45	32	34	45	...	...	15
		S. Bernardino ...	*arr*	9 29		9 29	13 47	14	47	...	...	16
		Hinterrhein ...	*dep*	7 30		...	14 47	16	38	...	...	...
		Splugen ...	*arr*	7 57		...	15 14	17	5	17 5	...	...
		Chiavenna ...	*dep*	...		8°45	10 30				10	30
		Splugen ... {	*arr*	...		10°40	14 40		...	...	16	0
			dep	8 2		11 40	15 20		...	...	17	10
		Andeer ...		8 47		...	12 25	16	3	...	17	55
		Thusis (Postb.) *arr*		9 32		...	13 8	16	43	...	18	38

†—Until June 30th, and from Oct. 1st. *—From July 1st to Sept. 30th. ‡—From July 1st to August 31st, and from Sept. 11th to 25th. §—From July 10th to August 20th. ¶—From June 15th to Sept. 10th. *a*—From July 1st to Sept. 15th. *c*—From June 15th. *d*—Not after June 14th. *e*—From July 1st to August 31st. *i*—From June 15th to 30th, and from Sept. 1st.

REICHENAU and FLIMS.

E.M.												
7½		Reichenau (Stn.) *dep*		7 20	10°30	12 48	16	35	17	40	19	40
8½		Flims ...		8 14	11 14	13 42	17	29	18	29	20	29
		Waldhaus bei F. *arr*		8 19	11 19	13 47	17	34	18	34	20	34
		Waldhaus bei Flims *dep*		7 24	9 10	11°25	16	15	18	25	18	40
		Flims ...		7 30	9 18	11 32	16	24	18	33	18	48
		Reichenau (Station) *arr*		8 16	10 9	12 14	17	15	19	24	19	31

*—From July 1st to Sept. 10th. †—From July 1st to August 31st. ‡—Until June 30th, and from Sept. 1st.

ILANZ and FLIMS.

E.M.	fr. c.											
6½	4 10	Ilanz ... *dep*		7°23	7°30	11	10	13	30	17°10	17	15
7½	4 85	Waldhaus bei F....		8 4	8 14	11	53	14	13	17 56	17	58
		Flims ... *arr*		8 10	8 19	11	58	14	18	18 2	18	2
		Flims ... *dep*		6°14	8°20	9	58	12	8	26	15	8
		Waldhaus bei Flims ...		6 22	8 28	10	7	12	35	16 5	18	22
		Ilanz ... *arr*		7 0	9 1	10	45	13	13	16 43	18	55

*—Not after June 14th. †—From June 15th to Sept. 30th. ‡—From August 1st to Sept. 10th. §—From July 1st to 31st. ¶—Weekdays only.

ILANZ and VALS.

E.M.	fr. c.											
7½	3 15	Ilanz ... *dep*		9 45	17	10	...	...	...	...	...	...
14	6 40	Furth ... *arr*		11 6	18	31	...	...	...	...	...	...
		Furth ... *dep*		7 40	15	20	...	...	...	...	...	...
		Vals ... *arr*		8 18	15	58	...	...	...	...	...	...
		Ilanz ... *arr*		8 58	16	41	...	...	...	...	...	...

ILANZ and VRIN.

E.M.	fr. c.											
14	6 75	Ilanz ... *dep*		9 45	17	10	...	...	...	...	...	...
		Vrin ... *arr*		11 15	18	40	...	...	...	...	...	...
		Vrin ... *dep*		7 25	15	10	...	...	...	...	...	...
		Ilanz ... *arr*		8 55	16	45	...	...	...	...	...	...

TAVANASA and BRIGELS.

E.M.	fr. c.											
3½	1 45	Tavanasa ... *dep*		9 40	11°25	1	†	0	17	25	...	...
		Brigels ... *arr*		6‡40	...	10	5	11	50	14 25	17	50
		Brigels ... *dep*		8 40	10°40	12	‡	25	16	5	...	...
		Tavanasa ... *arr*		9	5	11	5	12	50	16 30	...	...

*—From June 1st to Sept. 30th. †—From July 1st to to August 31st.

RAGAZ and VATTIS

E.M.	fr. c.											
2½	1 35	Ragaz ... *dep*		8°25	9	30	14	10	18	45	...	...
9½	4 70	Pfäfers ...		8 54	9	59	14	51	19	14	...	...
		Vattis ... *arr*		9 22	10	27	15	19	19	42	...	...
		Vattis ... *dep*		6‡40	...	9°40		...	12	25	...	17
		Pfäfers ...		7 9	...	10	9	...	12	54	...	17
		Ragaz ... *arr*		7 37	...	10	37	...	13	22	...	18

*—Until July 10th, and from August 21st. †—From July 11th to August 20th. ‡—From July 10th to August 20th. §—From July 11th to August 21st.

VERSAM and SAFIEN PLATZ.

E.M.	fr. c.											
12	4 85	Versam ... *dep*		8 55	17	30	...	...	...	...	...	...
		Safien Platz ... *arr*		10 15	18	46	...	...	...	...	...	...
		Safien Platz ... *dep*		6 24	15	51						
		Versam ... *arr*		7 40	17	10						

CHUR and TIEFENCASTEL (Stn.).

E.M.												
6½		Chur ... *dep*		6°37	7†	7	9‡	55	11‡	0	12	9
...		Churwalden ...		7 14	7	54	10	40	11	38	12	45
...		Parpan ...		7 26	8	10	10	54	11	52	12	59
11½		Lenzerheide ...		7 41	8	27	11	9	12	35	13	14
18½		Tiefencastel ...		8 12	8	59	...		13	7	...	
		Tiefencastel (Stn.) *dep*		...	...		8‡	25	9	35	...	
		Lenzerheide ...		5 45	9	3	9	19	10	7	11	35
		Parpan ...		6 0	9	18	9	37	...		11	53
		Churwalden ...		6 13	9	31	9	52	...		12	8
		Chur ... *arr*		6 46	10	9	10	31	...		12	47

*—From July 1st to August 31st. †—Until June 30th, and from Sept. 1st. ‡—From July 1st to Sept. 10th. §—Until June 30th, and from Sept. 11th.

JULIER ROUTE.

E.M.	fr. c.											
6½	2 10	Tiefencastel (Stn.) *d.*		a	8°30	9†	8	...	13	23	18	7
		Savognin ...		...	9	7	9	16	...	14	0	18
12½	4 30	Mühlen ... {	*arr*	...	9	33	10	12	...	14	24	19
			dep	...	9	41	10	18	‡	14	29	19
17	6 0	Bivio ...		...	10	8	10	43	10	45	14	54
21½	7 70	Julier Hospiz ...		...	10	35			11	11	15	21
27	9 60	Silvaplana ... *arr*		...	11	1	...		11	39	15	50
31	11 40	St. Moritz ... *arr*		...	11	28	...		12	3	16	14
		St. Moritz ... *dep*		...	...		8§	25	13	40	...	
		Silvaplana ... *dep*		...	...		9	5	14	9	...	
		Julier Hospiz ...		§	¶		9	58	14	38	...	
		Bivio ...		6 40	7	51	10	3	15	1	15	3
		Mühlen ... {	*arr*	7 5	8	16	10	28	...		15	28
			dep	7 7	8	18	10	30	...		15	30
		Savognin ...	*arr*	7 36	8	44	10	55	...		15	58
		Tiefencastel *arr*		8 11	9	18	11	29	...		16	33

*—From July 1st to Sept. 10th. †—From July 10th to Aug. 20th. ‡—From June 15th to Sept. 30th. §—From July 1st to Sept. 10th. ¶—Until June 30th, and from Sept. 11th. *a*—From June 15th to Sept. 30th.

DAVOS-PLATZ and SUS.

E.M.	fr. c.											
1½	...	Davos-Platz *dep*		8°	5	13°30						
10½	...	Davos-Dorf ...		8	20	13	45					
		Sus (Station) *arr*		10	22	15	30					
		Sus (Station) *dep*		11°12		...	15°55					
		Davos-Dorf ...		12	51	...	17	48	...			
		Davos-Platz *arr*		13	1	...	17	58	...			
		Davos-Platz *dep*		7	55	9°	5	13	10	17	25	...
2	1 20	Clavadel ... *arr*		8	13	9	23	13	25	17	40	...
		Clavadel ... *dep*		8	50	11°	5	16°20		18†	0	18°45
		Davos-Platz *arr*		9	5	11	20	16	30	18	15	18

*—From June 15th to Sept. 30th. †—Until June 14th, and from Sept. 16th. ‡—Weekdays only. §—From July 1st to Sept. 10th. ¶—Until May 31st, and from Oct. 1st.

SCHULS and TARASP.

E.M.	fr. c.											
¾	0 35	Schuls-Tarasp (Stn.)		8†	20	13†	25	14°	5	16°25	18†	33
4½	1 40	Tarasp-Kurhaus ...		8	26	13	31	14	14	16 31	18	42
		Tarasp ... *arr*		8	50	...		14	38	16 55	...	
		Tarasp ... *dep*		9°	13	...	15	35	17°	0	‡—Week-	
		Tarasp-Kurhaus ...		9	33	13†	46	16	0	17 25	18†	56
		Schuls-Tarasp (Stn.) *arr*		9	51	13	56	16	10	17 38	19	6

days only.

*—Not after Sept. 30th. †—From July 10th to Aug. 20th.

SCHULS and PFUNDS.

E.M.	fr. c.											
1	5 65	Schuls ... *dep*		8	25	12°	55	13†	50	17	25	...
11	9 30	Martinsbruck *arr*		9	24	13	49	14	57	18	23	...
18½		Pfunds ... *arr*		10	7	14	28	...		...		...
		Pfunds ... *dep*		...	10	25	*	†	‡	16*	8	...
		Martinsbruck ...		7	5	10	56	11	6	11	6	16
		Schuls ... *arr*		8	10	...	11	58	12	10	17	18

*—From June 15th to Sept. 15th. †—Until June 14th, and from Sept. 16th. ‡—Until May 31st, and from Sept. 16th.

MALOGGIA (Maloja) ROUTE—Engadine.

E.M.	fr. c.											
1½	1 20	St. Moritz Dorf *d.*		...	8	40	11	18	...	13†	51	15
2½	2 5	„ Bad ...		...	8	45	11	23	...	13	56	15
		Campfer ...		...	8	52	11	30	...	14	3	15
4	3 0	Silvaplana {	*arr*	...	8	59	11	37	...	14	10	16
			dep	...	9	1	11	39	...	14	13	16
11½	8 0	Maloggia ...		...	9	38	12	16	13	52	14*	50
19½	13 10	Vicosoprano ...		6	30	10	28	...	14	38	...	17
23½	15 40	Promontogno ...		6	45	10	49	...	14	59	...	17
31½	...	Chiavenna (Stn.)		8*	0	12	10	...	16	25	...	19
		Chiavenna *dep*		6*	25	...	...		10†	25	15†	5
		Promontogno ...		7	15	7	17	*c*	12	14	16	10
		Vicosoprano ...		...		7	40	...	12	37	...	16
		Maloggia ...		6	39	8	28	10	5	13	20	13
		Silvaplana {	*arr*	7	17	9	6	10	43	...	14	2
			dep	7	20	9	9	10	46	...	14	4
		Campfer ...		7	28	9	17	10	54	...	14	12
		St. Moritz Bad		7	35	9	24	11	1	...	14	18
		„ Dorf *arr*		7	46	9	35	11	4	...	14	29

*—From August 1st to 31st. †—From June 15th to Sept. 30th. ‡—From June 15th to Sept. 15th. §—From June 15th to Sept. 9th. ¶—From July 1st to August 31st. *a*—From June 15th to 30th, and from Sept. 9th. *c*—From July 10th to August 31st.

OFEN ROUTE

E.M.	fr. c.											
9½	5 10	Zernez ... *dep*		7°35	11	0	16	15	...	...	...	...
		Ofenberg (Passhohe) {	*arr*	8 50	13	0	17	37	...	...	...	...
17½	6 50	Cierfs ... *dep*		9 15	13	26	18	0	...	...	...	...
22½	8 20	Sta. Maria Munsterthal		9 44	13	33	18	29	...	...	...	...
24½	9 0	Munster ... *arr*		9 53	14	2	18	38	...	...	...	...
		Munster ... *dep*		7†	5	7	35	11°	0	15	57	...
		Sta. Maria Munsterthal		7	16	8	7	11	55	16	10	...
		Cierfs ... *dep*		7	42	8	33	12	18	16	36	...
		Ofenberg (Passhohe) {	*arr*	8	4	8	57	12	40	16	59	...
			dep	8	6	8	58	12	43	17	1	...
		Zernez ... *arr*		9	26	10	12	13	35	18	17	...

*—From July 1st to Sept. 20th. †—From July 1st to Sept. 10th. ‡—Until June 30th, and from Sept. 11th.

BERNINA ROUTE.

E.M.	fr. c.											
4	...	Bernina-Hospitz *dep*				†	16	40	*	...		
11½	...	La Rösa ...				9	55	17	6	17	10	...
		Poschiavo ... *arr*				10	42	...		17	57	...
		Poschiavo ... *dep*		8*	20	13†	0	‡		...	...	...
		La Rösa ...		9	0	13	57	13	58	...	...	...
		Bernina-Hospitz *arr*		...		...		14	23	...	...	...

*—From June 1st to Sept. 15th. †—From July 1st to Sept. 10th. ‡—From July 1st to August 31st.

KLAUSEN PASS. Service until Sept. 30

E.M.	fr. c.											
8½	3 15	Altdorf (P.O.) *dep*		10*	10	13	58	17	48			
11	...	Unterschächen ...		10	50	14	38	18	33			
22	...	Urigen ...		11	6	14	54					
31	...	Urnerboden ...		12	21	16	29	...				
		Linthal ... *arr*		12	59	17	12	...				
		Linthal ... *dep*		...	8	50	...	...		14*	2	
		Urnerboden ...		...	10	5	...	...		14	46	
		Urigen ...		...	12	15	...	...		15	57	
		Unterschächen ...		6	38	12	29	...		16	11	
		Altdorf ... *arr*		7	20	13	9	...		16	51	

BIGNASCO—

Bignasco ... *dep*			7°35	8†	5	17	35	18*	10			
Fusio ... *arr*			8 52	9	22	18	52	19	26			
Fusio ... *dep*			5 20	6†	15	16*	50	...				
Bignasco ... *arr*			6 30	17	25	18	0	...				

11 miles. Fare 3 fr. 55 c.

*—Sundays only. †—Weekdays only.

BROC—

	*	†	*	†		*
Broc *dep.*	7 33	10 12	12 40	13 10	15 45	17 10	18 30
Charmey	8 6	10 41	13 22	13 52	16 28	18 20	19 17
Jaun *arr*	8 32	...	...	14 16	16 55	18 47	19 39

		*	†	*	†		
Jaun *dep.*	...	7 40	8 35	12 31	...	17	0
Charmey	7 0	8 10	9 2	11 56	13 30	17	24
Broc *arr*	7 30	8 35	9 28	12 22	13 55	17	48

11½ miles. Fare 2 fr, 50 c.

*—From June 15th to Sept. 15th. †—Until June 14th, and from Sept. 16th. ‡—Weekdays only—May not run.

CROY—

Croy ... *dep.*	6 54	...	12 43	...			
Orbe ... *arr*	7 9	...	12 58	...			
Orbe ... *dep*	7 12	...	14 27	...			
Croy ... *arr*	7 33	...	14 47	...			

4 miles. Fare 1 fr. 40 c.

Croy ... *dep.*	7 40	14	55	19*	45	20†	55
Vaulion ... *arr.*	8 10	15	25	20	10	21	15
Vaulion ... *dep*	6 20	12	6	18	30	...	
Croy ... *arr*	6 45	12	30	18	55	...	

5½ miles. Fare 1 fr. 50 c.

*—From Oct. 1st. †—Not after 30th Sept.

FRIBOURG—

Fribourg ... *dep.*			7 49	13	5	17	55	...				
Plaffeien ... *arr.*			8 40	13	56	18	50	...				
Plaffeien *dep*	8	0	...	13	58	...		18	55			
Fribourg *arr*	8	53	...	14	45	...		19	45			

10 miles. Fare 3 fr. 40 c.

Plaffeien ... *dep.*			8	41	17	30	...	...				
Schwarzsee ... *arr*			9	10	18	1	...	...				
Schwarzsee ... *dep*			9	15	18	20	...	...				
Plaffeien ... *arr*			9	38	18	45	...	...				

5 miles. Fare 1 fr. 90 c.

FRIBOURG—contd.

Fribourg *d.*	7 20	10	35	12	5	...		16	30	19	15	
Farvagny ...	8 1	11	12	12	41	...		17	13	19	52	
Bulle *arr*	8 48	...		13	25	...		17	58	...		
Bulle *arr*	...	7	30	...		12	18	...		16	48	
Farvagny ...	6 30	8	17	11	29	12	56	...		17	27	
Fribourg *d*	7 5	8	52	12	4	13	33	...		18	6	

17½ miles. Fare 5 fr.

Fribourg ... *dep.*			7	40	10	30	12	47	18	37		
La Roche ...			8	24	11	10	13	59	19	18		
Bulle ... *arr*			8	53	11	35	14	30	19	48		
Bulle ... *dep.*			7	5	10	5	13	20	18	29		
La Roche ...			7	35	10	34	13	47	19	0		
Fribourg ... *arr*			8	12	11	12	14	23	19	38		

Extra {	Fribourg ... *dep.*							...		...		
	Bulle ... *dep.*							...		...		

18 miles. Fare 4 fr.

LOCLE—

Locle ....*dep.*	6 5	...	8 15	...	14 30	
Chaux du Milieu	6 29	...	...	...	15 5	
Brévine *arr.*	...	...	9 5	...	15 26	
Les Ponts *ar*	6 41	...	...	...	...	
Locle ....*dep.*	17 0	...	17 36	...	18*40	
Chaux du Milieu	...	...	18 0	...	19 1[illegible]	
Brévine *arr.*	17 50	...	...	...	19 36	
Les Ponts *ar*	...	...	18 12	...	...	
Les Ponts *d*	...	...	...	9 12	...	
Brévine *d*	6 0	...	...	"	9 35	
Chaux du Milieu	6 23	...	...	9 25	...	
Locle... *arr.*	6 52	...	...	9 48	10 23	
Les Ponts *d*	...	...	‡	...	...	2027
Brévine *d*	...	13 3	1710	172(	...	...
Chaux du Milieu	...	13 26	°	...	...	2040
Locle... *arr.*	...	13 55	1758	18 8	...	21 3

Locle to Brévine, 9¾ miles;
" " Les Ponts, 7 miles.

*—Weekdays only.

ORBE—

Orbe ..... *arr.*	6 40	12 35	14 20	18 50		
Arnex ..... *dep.*	6 55	12 47	14 30	19 5		
Arnex ..... *dep.*	7 30	12 55	14 45	19 36		
Orbe ..... *arr.*	7 40	13 4	14 52	19 46		

2 miles. Fare 60 c.

Orbe ..... *dep.*	9 5	15 45	20 25	...		
Ballaigues ..... *arr.*	9 45	16 20	20 55	...		
Ballaigues ..... *dep.*	6 0	11 40	18 10	...		
Orbe ..... *arr.*	6 35	12 15	18 45	...		

7 miles. Fare 2 fr.

Orbe ..... *dep.*	9 5	20 25	13* 3	15† 45		
Baulmes ..... *arr.*	9 35	20 50	13 28	16 17		
Baulmes ..... *dep.*	7 38	11 50	18 19	...		
Orbe ..... *arr.*	8 2	12 18	18 48	...		

5 miles. Fare 1 fr. 50 c.

*—On Sun., Sat. and Mon.
†—On Tues., Wed., Thur. & Fri.

STE. CROIX—

Ste. Croix (Poste)	10 5	*	13 50	*			
Ste. Croix (Gare)	10 15	12 0	14 10	17 30			
Les Rasses	10 35	12 17	14 27	17 52			
Bullet ..... *arr.*	10 40	12 22	14 32	17 57			
Bullet..... *dep.*	6†30	10 43	13*10	...	16 50		
Les Rasses ...	6 36	10 49	13 16	...	17 0		
Ste. Croix (G.)	6 51	11 20	13 30	...	17 15		
Ste. Croix (P.)	7 0	11 8	...	...	17 20		

3¼ miles. Fare 1 fr.

*—May not run.
‡—Weekdays only.

SARNEN—

Sarnen ..... *dep.*	6† 49	8 30	12* 0	1530	19† 53					
St. Niklausen ...	7 8	9 5	1243	16 8	20 17					
Melchthal *arr.*	7 23	9 25	13 3	1628	20 37					
Melchthal ... *dep.*	7† 32	10 10	14* 32	18 47						
St. Niklausen	7 52	10 28	14 52	19 7						
Sarnen ..... *arr.*	8 20	11 0	15 25	19 40						

Fares from Sarnen:
to St. Niklausen, 1 fr. 45 c.,
to Melchthal 2 fr. 80 c.

*—From July 1st to Sept. 10th.
†—From July 1st to August 31st.

SCHWYZ—

Schwyz ... *dep.*	8 17	9 56	13 14	14* 30	18 0					
Muotathal *arr.*	8 55	10 34	13 54	15 8	18 38					
Muotathal *dep.*	7 10	...	11 46	13 10	...					
Schwyz ... *arr.*	7 48	...	12 24	13 58	...					
Muotathal *dep.*	16* 0	...	17* 48	...	19† 35					
Schwyz... *arr.*	16 35	...	18 26	...	20 11					

7¼ miles. Fare 2 fr. 40 c.

*—From June 1st to Sept. 16th.
‡—From July 1st to August 31st.

SISSACH—

Sissach..... *dep.*	7 ‡ 7	11 0	14 10	19 10						
Eptingen ..... *arr.*	7 35	11 28	14 38	19 36						
Eptingen ..... *dep.*	6‡30	9 45	12 32	17 35						
Sissach ..... *arr.*	6 55	10 14	13 0	18 3						

5¾ miles. Fare 1 fr. 40 c.
‡—Weekdays only.

SPIEZ—

Spiez ...*dep.*	7 30	9 42	11* 12	12† 45	15† 10					
Faulensee	...	...	...	...	...					
Aeschi *arr.*	8 0	10 2	11 32	13 15	15 28					
Spiez ...*dep.*	15‡15	15§20	16†10	17¶35	18¶23					
Faulensee...	...	...	...	...	...					
Aeschi *arr.*	15 45	15 50	16 40	17 53	18 45					
Spiez ...*dep.*	19 0	...	...	...	...					
Faulensee...	...	...	...	...	...					
Aeschi *arr.*	19 30	...	...	...	...					
Aeschi *dep.*	6 17	8 20	9*50	11† 40	13 55					
Faulensee ...	...	...	...	...	...					
Spiez... *arr.*	6 47	8 40	10 18	12 10	14 25					
Aeschi *dep.*	14† 5	15‡35	16 30	17 15	18 0					
Faulensee ...	...	...	¶	§	...					
Spiez ...*arr.*	14 23	15 53	17 0	17 33	18 30					

4¼ miles.

Fares from Spiez to Aeschi, 1 fr. 85 c.

*—From June 1st to Sept. 15th.
†—From June 15th to Sept. 15th.
‡—Not after June 30th and from Sept. 11th.
§—From July 1st to Sept. 10th.
¶—From July 1st to August 31st.

TAVANNES—

Tavannes ..... *dep.*	6 50	10 33	18 20	...		
Les Genevez... *arr.*	7 27	17 0	19 2	...		
Les Genevez... *dep.*	...	...	8 41	17 0		
Tavannes ..... *arr.*	...	...	9 18	17 48		

7½ miles. Fare 2 fr. 60 c.

VALLORBE—

Vallorbe ..... *dep.*	8 0	11 15	15 18	20 6		
Ballaigues ..... *arr.*	8 25	11 35	15 40	20 25		
Ballaigues ..... *dep.*	7 15	9 50	13 35	18 7		
Vallorbe ..... *arr.*	7 40	10 15	14 5	18 35		

3¾ miles. Fare 90 c

VERRIERES—

Verrières ..... *dep.*	8 37	...	16 55	...		
Côte-aux-Fées *arr.*	9 8	...	17 26	...		
Côte-aux-Fées *dep.*	10 10	...	18 12	...		
Verrières ..... *arr.*	10 40	...	18 42	...		

6 miles. Fare 1 fr. 60 c.

VILLENEUVE—

Villeneuve..... *dep.*	7‡50	10*25	19‡12	...		
Vouvry ..... *arr.*	8 25	10 55	19 40	...		
Vouvry ..... *dep.*	6‡52	8*23	17 52	...		
Villeneuve..... *arr.*	7 20	8 51	18 20	...		

5¼ miles. Fare 1 fr. 50 c.

*—From October 1st.
†—Not after September 30th.
‡—From June 1st to August 31st.

YVERDON—

Yverdon ..... *dep.*	11‡10	...	19 30	...		
Orbe ..... *arr.*	11 53	...	20 13	...		
Orbe ..... *dep.*	7 10	...	16 15	...		
Yverdon ..... *arr.*	7 51	...	16 56	...		

5 miles. Fare 2 fr. 10 c.

‡—Dep. 9.38 on Suns.

ITALY

AOSTA—

Subject to Modification.

E.M.								
13	Aosta ... ... *dep.*	9 40	...	12 15	...	18 40	...	
21	St. Remy ..... *arr.*	10 55	...	13 30	...	19 55	...	
	Gd.St. Bernard..... *arr.*	11 40	...	14 15	...	...	...	
	Gd.St. Bernard..... *dep.*	*	...	14* 5	...	16†30	...	...
	St. Remy ..... *dep.*	5 45	...	14 50	...	17 15	...	...
	Aosta..... *arr.*	7 0	...	16 5	...	18 30	...	...
E.M.	Courmayeur..... *dep.*	..	...	...	...	...	...	
9½	La Thuile	...	...	...	...	...	...	
18½	Petit St. Bernard *arr.*	...	...	...	...	...	...	
	Petit St. Bernard *dep.*	...	...	...	...	...	...	
	La Thuile	...	...	...	...	...	...	
	Courmayeur ..... *arr.*	...	...	...	...	...	...	
		†						
E.M.	Aosta ..... *dep.*	10 0	...	...	...	...	...	
20	Pré St. Didier	...	...	...	...	...	...	
26	La Thuile	11 30	...	...	...	...	...	
35	Petit St. Bernard { *ar.*	12 15	...	...	...	...	...	
	{ *dp.*	13 30	...	...	...	...	...	
54	Bourg St. Maurice *arr.*	14 30	...	...	...	...	...	
	Bourg St. Maurice *dep.*	...	...	...	..	11‡30	...	...
	Petit St. Bernard *arr.*	...	...	...	..	12 30	...	...
	Petit St. Bernard *dep.*	...	...	...	..	14 0	...	...
	La Thuile	...	...	...	..	14 40	...	...
	Pré St. Didier	...	...	...	...	...	...	
	Aosta..... *arr.*	...	...	...	...	16 10	...	...
		§						
E.M.	Aosta..... *dep.*	9 30	16 15	...	...	...	...	
5	Aymavilles	10 0	16 45	...	...	...	...	
17½	Cogne..... *arr.*	11 30	18 15	...	...	...	...	
				§				
	Cogne ..... *dep.*	7 0	...	16 30	...	...	...	
	Aymavilles	8 0	...	17 30	...	...	...	
	Aosta..... *arr.*	8 30	...	18 0	...	...	...	
E.M.	Pre St. Didier ... *dep.*	9 40	...	12 50	...	19 50	...	
3¼	Courmayeur ..... *arr.*	10 0	...	13 10	...	20 10	...	
	Courmayeur ..... *dep.*	6 50	...	10 5	...	17 0	...	...
	Pre St. Didier *arr.*	7 10	...	10 25	...	17 20	...	...

*—From July 1st to Sept. 30th,
†—From July 1st to Sept. 15th.
§—Thursdays and Sundays only.
a—Until April 30th.
c—From May 1st.
‡—From June 20th.

VIETRI—

E.M.							
—	Vietri (Station) *dep*	9 10	...	14 25	...	16 50	...
4	Maiori	10 5	...	15 20	...	17 45	...
14	Amalfi ..... *arr.*	10 20	...	15 35	...	18 0	...
	Amalfi ..... *dep.*	5 30	7 0	14 30	...	...	...
	Maiori	5 45	7 15	14 50	...	...	...
	Vietri (Station) *arr.*	6 42	8 12	15 47	...	...	...

VARALLO—

E.M.								
6	Varallo ..... *dep.*	9 10	11 20	16 0	...	...	...	
—	Balmuccia	9 40	11 45	16 30	...	...	...	
22	Mollia	...	...	...	...	...	...	
	Alagna ..... *arr.*	11 0	12 55	17 50	...	...	...	
		*						
	Alagna ..... *dep.*	5 15	13 50	16 40	...	...	...	
	Molli	...	...	...	...	...	...	
	Balmuccia	6 36	14 52	18 1	...	...	...	
	Varallo ..... *arr.*	7 5	15 15	18 30	...	...	...	

*—From July 10th to Sept. 10th.

TIRANO and MALE.

E.M.								
	Tirano ..... *dep.*	...	...	...	...	...	...	
14	Passo d'Aprica ..... { *arr.*	...	...	...	...	...	...	
24	Edolo ..... { *dep.*	9 40	11 45	16 10	...	...	...	
37	Ponte di Legno	11 10	12 50	17 40	...	...	...	
43½	Passo del Tonale	...	...	...	...	...	...	
64½	Male ..... *arr.*	...	...	...	...	...	...	
	Male ..... *dep.*	...	...	...	...	...	...	
	Passo del Tonale..... *arr.*	...	...	...	...	...	...	
	Ponte di Legno ..... { *arr.*	7 40	14 30	16 0	...	...	...	
	{ *dep.*	9 0	15 30	17 20	...	...	...	
	Edolo ..... { *dep.*	...	...	...	...	...	...	
	Passo d'Aprica	...	...	...	...	...	...	
	Tirano ..... *arr.*	...	...	...	...	...	...	

BOLZANO and CORTINA D'AMPEZZO

E.M.								
19	Bolzano ..... *dep.*	...	...	...	...	...	...	
	Carezza ..... *arr.*	...	...	...	...	...	...	
32	Canazei ..... { *arr.*	...	...	...	...	...	...	
	{ *dep.*	...	...	...	...	...	...	
69	Cortina ..... *arr.*	...	...	...	...	...	...	
	Cortina ..... *dep.*	...	...	...	...	...	...	
	Canazei ..... { *arr.*	...	...	...	...	...	...	
	{ *dep.*	...	...	...	...	...	...	
	Carezza	...	...	...	...	...	...	
	Bolzano ..... *arr.*	...	...	...	...	...	...	

TIRANO, SPONDIGNA and MERANO.

E.M.								
	Tirano ..... *dep*	8 40	12 45	...	18 30	..	...	...
24	Bor. Borgo *arr.*	10 10	14 15	...	20 0	...	...	...
26	Bor. Bagni *arr.*	...	...	...	...	...	...	...
38½	Giogo Del.S. *ar.*	...	...	...	...	...	...	...
47	Trafoi	...	...	...	...	...	...	...
50	Gomagoi	...	...	...	...	...	...	...
56	Spondigna *arr.*	...	...	...	...	...	...	...
86	Merano ... *arr.*	...	...	...	...	...	...	...
	Merano ..... *dep.*	...	...	...	...	...	...	...
	Spondigna..... *dep.*	...	...	...	...	...	...	...
	Gamagoi	...	...	...	...	...	...	...
	Trafoi	...	...	...	...	...	...	...
	Giogo D. Stelvio *dep.*	...	...	...	...	...	...	...
	Bormio Bagni... *dep.*	...	...	...	...	...	...	...
	Bormio Borgo *dep.*	6 50	10 0	...	16 45	...	...	...
	Tirano ..... *arr.*	8 20	11 30	...	18 15	...	...	...
	Bormio Borgo ..... *dep.*	...	...	...	...	...	...	...
	St. Caterina ..... *arr.*	...	...	...	...	...	...	...
	St. Caterina ..... *dep.*	...	...	...	...	...	...	...
	Bormio Borgo ..... *arr.*	...	...	...	...	...	...	...

Given under reserve, according to latest information received.

LONDON TERMINAL STATIONS
FOR THE
PRINCIPAL TOWNS IN GREAT BRITAIN & IRELAND

For full particulars see BRADSHAW'S GENERAL RAILWAY GUIDE FOR GREAT BRITAIN & IRELAND, published monthly.

SOUTHERN RAILWAY.

From LONDON (WATERLOO) to :—

Bodmin	Plymouth
Bournemouth	Portsmouth
Bude	Salisbury
Channel Islands	Sidmouth
Exeter	Southampton
Exmouth	Southsea
Ilfracombe	Swanage
Isle of Wight	Weymouth
Lynton & Lynmouth	Winchester

From LONDON (VICTORIA or LONDON BRIDGE) to :—

Brighton	Margate
Canterbury	Newhaven
Eastbourne	Ramsgate
Herne Bay	Worthing

From LONDON (CHARING CROSS) to :—

Bexhill	Folkestone
Deal	Hastings and St. Leonards
Dover	Sandwich

LONDON & NORTH EASTERN RAILWAY.

From LONDON (KING'S CROSS) to :—

Aberdeen	Inverness
Bradford	Leeds
Dundee	Manchester
Edinburgh	Nottingham
Glasgow	Perth
Grimsby	Scarborough
Halifax	Sheffield
Harrogate	Whitby
Ilkley	York

Scotland.

From LONDON (LIVERPOOL STREET) to :—

Aldeburgh	Lowestoft
Cambridge	Mundesley-on-Sea
Cromer	Norwich
Dovercourt	
Felixstowe	Sheringham
Hunstanton	Yarmouth

From LONDON (MARYLEBONE) to :—

Bradford	Manchester
Halifax	Nottingham
Huddersfield	Sheffield
Leicester	Stratford-on-Avon
Lincoln	

LONDON, MIDLAND & SCOTTISH RAILWAY.

From LONDON (EUSTON) to :—

Aberdeen	Gleneagles
Belfast	Halifax
Birkenhead	Holyhead
Birmingham	Huddersfield
Bradford	Inverness
Colwyn Bay	Liverpool
Chester	Llandudno
Coventry	Manchester
Dublin	Oban
Dundee	Perth
Edinburgh	Wolverhampton
Glasgow	

Scotland, Ireland, North Wales, Central Wales, Isle of Man.

From LONDON (ST. PANCRAS) to :—

Aberdeen	Inverness
Bradford	Leeds
Dundee	Manchester
Edinburgh	Perth
Glasgow	Sheffield
Halifax	Turnberry
Huddersfield	York
Ilkley	

Scotland, North Ireland & Isle of Man.

GREAT WESTERN RAILWAY.

From LONDON (PADDINGTON) to :—

Bath	Oxford
Birmingham	Paignton
Bristol	Penzance
Cardiff	Plymouth
Chester	St. Ives
Exeter	Shrewsbury
Falmouth	Stratford-on-Avon
Ilfracombe	Swansea
Leamington Spa	Torquay
Lynton & Lynmouth	Wells
Malvern	Weston-super-Mare
Minehead	Wolverhampton
Newport	Worcester
Newquay	

Ireland, Wales, Channel Islands.

PASSENGER STEAMERS TO AND FROM FOREIGN PORTS

N.B.—Numbers preceding names of steamship lines correspond with those in the Port Index on pages following.
Further information in respect to times of departure of steamers and fares, may be had on application to the Office of BRADSHAW'S CONTINENTAL GUIDE, 5, Surrey Street, London, W.C.2.

No.		
1.	Aberdeen and Commonwealth Line, Royal Mail House, 34, Leadenhall St., London, E.C.3. Aberdeen, Blue Funnel and White Star Lines (Joint Service).	Southampton to Australia and New Zealand, via Port Said and Colombo.
2.	Adria Line, Fiume; 16, Waterloo Place London, S.W.1.	Liverpool to Cape Town, Australia and New Zealand, via Teneriffe and/or Las Palmas. Trieste, Venice, Fiume, Ancona, Bari, Catania, Malta—Messina, Palermo, Naples, Leghorn, Genoa, Marseilles, Barcelona, Valencia.
3.	Adriatica Cia.—United Services of "Puglia" and "San Marco" lines q. v.	
4.	American Merchant Lines, 14, Regent St., London, S.W.1.	London to New York.
5.	Anchor Line, Glasgow, and 48, Fenchurch St London, E.C.3. (See Advt. page 843). Anchor-Donaldson Line.	Glasgow to New York. Liverpool to Gibraltar, Liverpool and Marseilles to Port Said, Bombay and Karachi. Glasgow to Quebec and Montreal (Summer). ,, ,, Halifax and St. John's (Winter).
6.	Anglo-American Nile Co., 8, Shari Manakh, Cairo.	Cairo to Assiut, Luxor and Assuan. (See page 431).
7.	Atlantic Transport Line, 1, Cockspur St., London, S.W.1.	London and New York, via Boulogne and Cherbourg.
8.	Batavier Line, 66-7-8, Haymarket, London, S.W.1 (See Advt. page 841).	London, Gravesend and Rotterdam.
9.	Belgian Royal Mail Steamers, 47, Cannon St., London, E.C.4. (See Advt. page viii).	Dover and Ostend.
10.	Bergenske and Nordenfjeldske (B and N) Line, 21, Charing Cross, London, S.W.1	Newcastle-on-Tyne to Stavanger, Bergen and Iceland.
11.	Bibby Line, Martin's Bank Building, Water St., Liverpool; 22, Pall Mall, London, S.W.1. (See Advt. page 843).	Liverpool, Marseilles, Egypt, Sudan, Colombo, S. India, Straits Settlements and Rangoon. Return to Plymouth and London.
12.	Bland, M. H., & Co., Ltd., Cloister Building, Gibraltar.	Gibraltar to Tangier, Casablanca.
13.	Blue Funnel Line, India Buildings, Liverpool.	Liverpool, Marseilles, Port Said, Colombo, China and Japan. To Australia via Cape Town (Joint Service).
16.	Blue Star Line, 40, St. Mary Axe, London, E.C.3.	London, Boulogne, to Lisbon, Madeira, Rio de Janeiro, Santos, Montevideo and Buenos Aires.
17.	Booth Line, Cunard Building, Liverpool; 11, Adelphi Terrace, Strand, London, W.C.2	Liverpool, Havre, Oporto, Lisbon, Madeira, Para and Manaos.
18.	Brioni Islands Steamers (Direzione Isole Brioni), Pola.	Brioni and Pola.
19.	British & African Lines, Colonial House, Liverpool.	See Elder Dempster Lines.
20.	British India Line, P. & O. House, 14, Cockspur St., London, S.W.1.	London, Gibraltar, Malta, Port Said, Suez, Aden, Colombo, Bombay, Tuticorin, Talimannar, Madras, Calcutta, Rangoon, Singapore, Penang Bangkok.
	Do. East African Ports.	London, Marseilles, Port Sudan, Mombassa, Tanga, Zanzibar, Dar es Salaam, Beira, Lourenco Marques, Durban.
21.	Canadian Pacific Line, 62-65, Charing Cross, London, S.W.1.	Liverpool, Belfast, Glasgow, Southampton, Antwerp, Cherbourg, Hamburg to Quebec, Montreal (Summer); St. John (Winter).
22.	Cassar Co., Ltd., Malta.	Syracuse/Malta, Daily except Saturdays. Malta/Syracuse, Daily except Fridays.
23.	Chargeurs Reunis, 3, Boulevard Malesherbes, Paris.	Havre, Antwerp, Bordeaux, Lisbon, Hamburg, Brazil and River Plate ports. Bordeaux, Marseilles, Port Said, Colombo, Singapore and ports in Indo-China. Bordeaux, Conakry, Accra, Libreville and West African Coastal ports.

No.

24. **Citra Line (Compania Italiana Transatlantica).** Largo Chigi 218, Rome; 16, Waterloo Place, London, S.W.1.

Genoa and other Italian ports to Sardinia, Malta, Syracuse, Tunis, Tripoli and ports in East Africa, via Suez.

25. **Compania Trasatlantica,** 30, James St., Liverpool; Barcelona, Plaza de Medinaceli.

Barcelona and other Spanish ports to Havana, Vera Cruz and New York; to Porto Rico, La Guaira, Colombia and Cristobal.

26. ———

———

27. ———

———

28. **Compania Trasmediterranea,** 2, Via Layetana, Barcelona.

Barcelona and Spanish ports to Oran, Canary Islands, Tangier, Spanish Morocco and Balearic Islands.

29. **Cie. Francaise de Nav. a Vapeur (Fabre Line),** Marseilles, 166, Piccadilly, London, W.1.

Marseilles to Alexandria and Palestine to Palermo, Lisbon, Naples, Azores and New York; to West African ports.

30. **Cie. Generale Transatlantique (French Line),** 6, rue Auber, Paris 9; 20, Cockspur St., London, S.W.1.
(See Advt. page 841).

Havre, Plymouth, New York.
Havre, Cristobal and North Pacific Ports.
Marseilles to North African Ports.
Plymouth, St. Nazaire, West Indies & Spanish Main.
St. Nazaire, Cuba, Mexico.
Bordeaux to Canada, to Hayti and Sto. Domingo and to Casablanca.
Marseilles to Rio, Santos, Montevideo and Buenos Aires via Cadiz.

31. **Cie. de Navigation France-Amerique.** 70, rue de la Republique, Marseilles.

32. **Cie. de Navigation Mixte,** 1, La Canebiere, Marseilles.
Dean and Dawson, Ltd., 7, Blandford Square, London, N.W.1.

Marseilles and Tunis ... Dep. Tues. and Thurs. Ret. Mon. and Tues.
" " Algiers Dp. Tue, Fri, Ret. Mon, Fri.
" " Palma ... Dep. Wed. Ret. Sun.
" " Bona and Philippeville Dep. Thurs. Ret. Sat.
Port Vendres and Algiers Dep. Tues. and Thurs. Ret. Wed. and Sat.
" " " Oran ... Dep. Sun. and Thurs Ret. Mon. and Fri.

33. **Cie. Normande De Nav. à Vapeur,** 55, Quai Southampton, Havre.

Havre, Caen, Honfleur and Trouville.
Daily deps. in each direction.

33a. **Cie Rouennaise de Navigation cours Boieldieu,** Rouen.

Rouen and Havre. (Daily from July 1st to Sept. 25th)

See page 431.

34. **Cooks Nile Steamers,** Berkeley St., London, W.1.

36. **Cosulich Line,** Piazza Unita, Trieste; 16, Waterloo Place, Regent St., London, S.W.1

Trieste, Naples to New York, Buenos Aires, Santos, and Rio de Janeiro.

37. **Cunard Line,** Cunard Building, Pierhead, Liverpool; 51, Bishopsgate, London, E.C.2.

Liverpool and Plymouth to West Indies (Winter).
Southampton, Cherbourg, New York.
Liverpool and Belfast—New York & Canada.
Liverpool—Boston.
London—New York.
London and Southampton—Halifax, N.S.
London to Melbourne, Sydney and Brisbane.
Liverpool to New Zealand

Do. **Australasian Service (Commonwealth & Dominion Line)** 9, Fenchurch Avenue, London, E.C.3.

38. **Danish Royal Mail Line,** 31, Haymarket, London, S.W.1. (Det Forenede Dampskibs Selskab Copenhagen.)

Harwich and Esbjerg. Weekdays.
Denmark, Iceland, Norway, Sweden.

39. **Dollar Steamship Line,** 22, Billiter St., London, E.C.3.

Naples, Genoa, Marseilles to New York and Boston.

40. **Dubrovacka Parobrodska Plovidba A.D. Line,** Dubrovnik. Yugoslavia Express Agency Ltd., 25, Cockspur St., London, S.W.1.; Trieste, Corso Cavour No. 11.

Trieste, Split, Dubrovnik.
Tuesday and Friday afternoon. Return Monday and Thursday morning.
Daily services from Dubrovnik to coastal places and Islands.

41. **East Asiatic Co., Ltd.,** 13 Fenchurch Avenue, London, E.C.3.

Antwerp and Southampton to Port Said, Colombo, Penang, Singapore and Bangkok or San Francisco and Vancouver via Panama.
Hamburg to China and Japan.

42. **East Mediterranean Express Line,** 16, Place de la Bourse, Marseilles.

Marseilles to Egypt, Palestine, Syria, Cyprus. Suspended.

43. **Elder Dempster Lines,** African S. Co. and British and African Stm. Nav. Co., Ltd., Colonial House, Liverpool; 114, Fenchurch St., London, E.C.3[1]

Liverpool to West African Ports, via Madeira and Canary Islands.

44. **Elders & Fyffes, Ltd.,** 31, Bow St., London, W.C.2.

Liverpool and Avonmouth to West Indies and Panama.

45. **Ellerman and Bucknall Lines,** 104, Leadenhall St., London, E.C.3.

London to Madeira and South African Ports.

46. **Ellerman's City and Hall Lines,** 104, Leadenhall St., London, E.C.3.

Liverpool, Marseilles and Naples to Malta, Port Said, Port Sudan, Alexandria, Colombo, Bombay, Madras and Calcutta.

47. **Ellerman and Papayanni Lines,** 22, Water St., Liverpool; 104, Leadenhall St., London, E.C.3.

Liverpool to Portugal. Malta, Gibraltar, Tangier, Algiers, Italy, Sicily, Adriatic Greece, Alexandria, Syria and the Levant.

48. **Ellerman's, Westcott & Lawrence Line,** 5, Fenchurch St., London, E.C.3.

London to Mediterranean Ports, Egypt, the Levant and Black Sea.

49. **Ellerman's Wilson Line, Ltd.,** Hull 103, Fenchurch St., London, E.C.3.

Hull and London to Norway, Sweden, Denmark, Baltic States, Mediterranean, Adriatic Ports, Italy, Sicily.

50. **Euphrates and Tigris Steam Nav. Co.,** 117/121, Leadenhall St., London, E.C.3.

Baghdad to Busreh and return. Every week.

51. **Finland Line** (Finska Angfartygs Aktiebolaget), Helsingfors; or J. Good & Sons, Ltd., Hull.
(See Advt. page 843).

Hull to Denmark, Sweden Finland, Estonia and Russia. Helsingfors to Copenhagen, Tallinn, Lubeck, Stettin and Antwerp.

52. **Florio Soc. Nav.,** 43, Via dell 'Unita, Rome.

Genoa to Leghorn, Palermo, Naples, Trapani, Tunis, Sfax, Tripoli, Benghasi, Alexandria.
Naples-Palermo, daily.
Genoa, Leghorn, Corsica and Sardinia.

53. ———

———

54. **Fraissinet Cie.,** 5, rue Beauvau, Marseilles.

Marseilles, Toulon and Nice to Corsica.
Daily in each direction.
Marseilles to Istanbul and W. Coast of Africa

55. **Furness Line,** Furness House, 3, Leadenhall St., London, E.C.3; Royal Liver Building, Liverpool.

Liverpool to Halifax, St. John's and Boston.
Glasgow and Manchester to Los Angeles, San Francisco, Victoria and Vancouver.

56. **Furness, Withy & Co., Ltd.,** Atlantic Chambers, Leith.

Leith to Faroe Islands and Iceland.

57. **General Steam Navigation Co. Ltd.,** 15, Trinity Square, London, E.C.3.

London to Bordeaux, Antwerp, Rotterdam, Amsterdam, Harlingen and Hamburg.

58. **Glen and Shire Lines (Joint Service),** 19, Billiter St., London, E.C.3.

London to Port Said, Penang, Singapore, Hong Kong, Shanghai and Japan.

59. **G.W.R. Steamers,** Paddington Station, London, W.

Weymouth to Guernsey and Jersey.
Tuesdays, Thursdays and Saturdays in both directions.

60. **Gribel, Rud. C.** Postschliessfach 55, Stettin.

Stettin to and from Reval, Riga, Helsingfors, Leningrad and Stockholm.

60a. **Guernsey, Alderney & Sark Steamship Co., Ltd.**

St. Malo to Guernsey (from 1st June 1934).

61. **Halland and Nornan Lines,** Packhusplatsen, 6, Gothenburg.

Gothenburg to and from Malmo, Lubeck, Copenhagen, Frederikshavn.

62. **Hamburg-American Line,** Ferdinandstrasse 58, Hamburg; 66/8, Haymarket London, S.W.1.

Southampton, Hamburg, Boulogne or Cherbourg to New York.
Southampton or Plymouth to Barbados, Trinidad and Central America.
Hamburg, Bremen, Rotterdam, Antwerp or Genoa to Straits Philippines, China and Japan.
Hamburg to Netherlands-Indies.
" " Australia and South Africa.
" " West Coast S. America, via Panama Canal and via Magellan Straits.
" " Brazil and River Plate via Spain and Portugal.

63. **Hamburg-South American Line,** Holzbrucke, 8, Hamburg; 9/13, Fenchurch Buildings, London, E.C.3.

Hamburg and Boulogne, via Vigo, Lisbon and Corunna to Teneriffe, Pernambuco, Bahia, Rio, Santos, Montevideo, and Buenos Aires.

64. **Harrison Line,** Mersey Chambers, Liverpool; Dock House, Billiter St., London, E.C.3

London to Barbados, Grenada, Trinidad and Demerara.

66. **Hellenic Coast Lines,** Yiannoulatou Building, Piræus, Greece.

Brindisi, S. Quaranta, Corfu, Patras, Rhodes, Piræus, Salonica, Alexandria, Port Said.

67. **Henderson Line,** 153, St. Vincent St., Glasgow, C.2; 7, Billiter Square, London, E.C.3.

Glasgow, Liverpool and Marseilles to Port Said, Suez, Port Sudan and Rangoon.

68. **Holland Africa Line,** 27, Leadenhall St. London, E.C.3 Prins Hendrikkade 108, Amsterdam.

Hamburg, Antwerp, ¶ Boulogne, ¶ Bordeaux, Rotterdam, Amsterdam, Marseilles, Genoa to South, East and West Africa.
(¶—To West Africa only.)

No.

69. **Holland America Line**, 19, Pall Mall, London, S.W.1; and Willielminakade, Rotterdam.

70. **Holland S. S. Co.**, 118, Fenchurch St., London, E.C.3, and Handelskade 3 Amsterdam.

71. **Houlder Line**, 53, Leadenhall St., London, E.C.3.

72. **Hull & Netherlands S.S. Co.**, Alexandra Chambers, Mytongate, Hull; 155, Bishopsgate, London, E.C.3.

Italia Cia.—United services of "Cosulich" "Lloyd Sabaudo" and "N.G.I." Lines, q.v.

73. **Jadranska Plovidba D. D. Susak**, Via Sanita 24, Trieste; or Yugoslavia Express Agency Ltd., 25, Cockspur St., London, S.W.1.

74. **Khedivial Mail Line**, Alexandria; 122, Leadenhall St., London, E.C.3.

76. **Leith Hull & Hamburg S. P. Co., Ltd.** 16, Bernard St., Leith.

77. **Leyland Line**, 27, James St., Liverpool; 38, Leadenhall, St., London, E.C.3.

78. **Libera Line**, Via Luigi Cadorna 11, Trieste.

79. **Lloyd Sabaudo Soc. Di Navigazione**, Genoa.

80. **Lloyd Triestino Line** (incorporating services of "Sitmar" Line, q.v.) Lloyd's Building, Trieste; 16, Waterloo Place, London, S.W.1.

81. **London Midland & Scottish Railway**, Euston Station, London, N.W.1; Goole Steam Shipping (East Coast), Goole.

83 **London & North Eastern Railway**, Liverpool St. Station, London, E.C.2; or Hull.
(See Advts. pages i, and outside back cover).

84. **Messageries Maritimes**, 3, Place Sadi Carnot, Marseilles; 72-75, Fenchurch St., London, E.C.3.

85. **Natal Line**, 14, St. Mary Axe, London, E.C.3.

86. **Navigazione Generale Italiana (N.G.I.)**, 16, Waterloo Place, London, S.W.1.

87. **Nederland Royal Mail Line**, 60, Haymarket, London, S.W.1.

88. **Nelson Line**, 20, Water St., Liverpool; 98, Leadenhall St., London, E.C.3.

89. **New Zealand Shipping Co. Ltd.**, 138, Leadenhall St., London, E.C.3.

90. **Nippon Yusen Kaisha (N.Y.K.)**, 38, Leadenhall Street, E.C.3.
(See Advt. page 835).

Boulogne, Southampton and Rotterdam to New York and Halifax.

Rotterdam, Boulogne via Spain to Havana, Vera Cruz and Tampico, also Rotterdam, Antwerp & London via Panama to North Pacific Ports. (Joint Service with Royal Mail Co.)

London and Hull—Amsterdam.

London and Liverpool to Buenos Aires, Montevideo.

Hull to Rotterdam and Harlingen.

Susak, Trieste and Adriatic Ports and Islands. Frequent Services.

Turkey, Greece and Egypt Service. Turkey, Syria, Palestine and Egypt.

Egypt to Cyprus, also to Sudan,

Suez to Red Sea.

Leith to Copenhagen and Hamburg. Weekly in each direction.

Liverpool to West Indies, Venezuela, Colombia, Colon, Panama, Pacific Ports, Mexico, etc.

Marseilles, Genoa, Venice, Naples, etc., to Port Said, Port Sudan; South, West and East Africa; Central America and North Pacific Ports.

Genoa, Naples, Gibraltar to New York.

Genoa - Villefranche, Barcelona to Buenos Aires, Rio, Santos and Montevideo.

" **to Australian ports.**

Trieste, Brindisi, Venice to Split, Cyprus, Egypt, Greece, Palestine and Syrian Ports, also Ægean and Black Sea, Aden and Bombay, China, Japan. (See also Sitmar Line.)

Goole to Amsterdam, Rotterdam, Antwerp, Ghent, Hamburg, Copenhagen and Dunkerque.

London to Flushing, Antwerp, Hook of Holland and Zeebrugge (Summer), via Harwich

Grimsby to Hamburg.

Marseilles to Colombo, Straits Settlements, Indo-China, China, Japan, and Australia.

" " **East African Ports.**

" " **Tahiti and New Caledonia.**

" " **Naples, Alexandria, Greece,** Istanbul, Rhodes, Larnaca, Jaffa, and Beyrout.

London via Las Palmas or Teneriffe to Cape Town, Lourenco Marques and Beira, Natal and India.

Genoa and Naples to New York, Australia.

" " " **Rio, Santos, Montevideo** and Buenos Aires.

" " " **West Indies, Central** and South America.

Amsterdam and Southampton to Genoa, Algiers, Port Said, Colombo, Singapore, Java, etc.

London, Boulogne, Lisbon to Las Palmas, Brazil, Uruguay and Argentine

Southampton to New Zealand Ports.

London via Gibraltar, Marseilles and Naples to Port Said, Colombo, China and Japan.

No.

91. **Norddeutscher Lloyd (N.D.L.)**, 11a, Regent St., London, S.W.1.

92. **Fred. Olsen Line**, Norway House, 21, Cockspur St., London, S.W.1.
(See Advt. page 841).

93. **Orient Line**, 5, Fenchurch Avenue, London, E.C.3.

94. **Paquet et Cie**, 4, Place Sadi Carnot, Marseilles.

95. **Partenopea Soc. Nav.**, 47, Via Medina, Naples.

96. **P. & O. S. N. Co., Ltd.**, 130, Leadenhall St., London, E.C.3, or 14, Cockspur St., London, S.W.1.

97. **Polish-British Line**, 108, Fenchurch St., London E.C.3.

98. **Prince Line Ltd.**, 56, Leadenhall St., London, E.C.3.

99. **Puglia Line, Bari**; 16, Waterloo Place, London, S.W.1.

100. **Red Star Line**, Antwerp 1, Cockspur St., London, S.W.1.

101. **Rotterdam Lloyd Line, Rotterdam**; 13, Fenchurch Avenue, London, E.C.3.

102. **Royal Holland Lloyd Line**, Oostelijke Handelskade, Amsterdam; 60, Haymarket, London, S.W.1.

103. **Royal Mail Line (R.M.S.P. & P.S.N.)**, Royal Mail House, Leadenhall St London, E.C.3.

104. **Royal Netherlands S/S Co.**, 27, Leadenhall Street, London, E.C.3.

105. **Rumanian State Line**, Boud. Elisabetta, Bucarest.

107. **San Marco Line, Venice**; 16, Waterloo Place, London, S.W.1

108. **Shaw Savill Albion Line**, 34, Leadenhall St., London, E.C.3.

109. **Sitmar Line**, 16, Waterloo Place, London, S.W.1.

111. **Southern Railway**, Victoria Station, London S.W.1.
(See Advts. pages iii to vi).

112. **Stettiner Steamship Co.** (Ges. J. F. Breunlich, G.m.b.H.), Stettin.

113. **Svea Rederiaktiebolaget**, Skepsbronn, 28, Stockholm; 5, Lloyd's Avenue, London, E.C.3.

Bremen, Southampton, Cherbourg to New York.

Hamburg, Rotterdam and Genoa to Colombo. China and Japan.

Bremen and Boulogne via Spanish and Portuguese ports to Madeira, to Brazil and Argentine.

Newcastle and Antwerp to Oslo.

London, Gibraltar, Toulon, Naples to Port Said, Colombo and Australia.

Marseilles to Ceuta, Tangier and Morocco ports, also Senegal.

Naples—Capri, Four Times daily (Sun. twice).
" **Amalfi. Daily.**
" **Forio. Daily.**
" **Ponza. Three times weekly.**
Salerno—Amalfi. Daily.

London, Plymouth, Marseilles to Australia and New Zealand.

Southampton, Straits, China and Japan. Mediterranean Ports, Port Said, Port Sudan, Aden and India.

Hull to Danzig, London to Danzig/Gdynia.

London and Manchester to Malta, Tunis, Alexandria, Cyprus, Palestine and Syrian Ports.

Venice, Trieste, Bari, Brindisi to Greek Ports, Alexandria, Smyrna, Dalmatia and Albania.

Antwerp, Southampton, Cherbourg to New York.

Plymouth to Antwerp.

Rotterdam, Southampton to Tangier, Gibraltar, Marseilles, Port Said, Suez Canal, Colombo and Dutch East Indies.

Bremen, Amsterdam, Boulogne, Southampton to Brazil and River Plate via Spanish and Portuguese Ports and Las Palmas.

Southampton, Liverpool and Cherbourg to Brazil and River Plate, via Spanish and Portuguese Ports and Madeira.

London, Antwerp and Rotterdam to Los Angeles.

Dover to Madeira, West Indies, Amsterdam to Panama and West Coast of South America

Constanta to Piræus, Alexandria and Istanbul.

Ancona to Fiume. Daily.

Trieste, Venice, Ancona, Split, Pola, Gravosa. Twice weekly.

Venice, Pola, Fiume. Three times weekly.

Trieste, Venice, Bari, Brindisi, Piræus, Rhodes, Smyrna. Fortnightly.

London and Southampton to New Zealand Ports via Colon.

London, Genoa to Alexandria, Port Said. Genoa, Naples to Piræus, Cyprus, Syrian Ports, Rhodes, Istanbul, Black Sea.

Folkestone—Boulogne or Dunkerque

Dover—Calais.

Jersey - St. Malo.

Newhaven—Dieppe.

Southampton—Havre; Jersey, St. Malo and Guernsey.

Stettin, Schwinemunde, Sassnitz, Rugen, Bornholm & Copenhagen. (Suspended in Winter)

London—Amsterdam, Rotterdam, Malmo.

No.

114. Swedish America Line, Gothenburg.

117. Swedish Lloyd Line, Gothenburg, 5, Lloyd's Avenue, London, E.C.3. (British & Northern Shipping Agency, Ltd.).

Tirrenia Soc.:—United Services of "Florio" and "Citra" Lines, q.v.

118. Transports Maritimes. Soc. De, 70, rue de la Republique, Marseilles.

119. Tripcovitch Soc. Anon., Trieste.

120. Tyne Tees Shipping Co. Ltd., Newcastle-on-Tyne; 37, Mark Lane, London, E.C.3.

121. Union Castle Mail S.S. Co. Ltd., 3, Fenchurch St., London, E.C.3.

122. United Baltic Corporation, Ltd., 158, Fenchurch St., London, E.C.3.
(See Advt. page 835).

123. United Shipping Co. Ltd., 108, Fenchurch St., London, E.C.3.

124. United States Line, 14, Regent St., London, S.W.1.

125. United Steamship Co. Ltd., Leith 108, Fenchurch St., London, E.C.3.

126. White Star Line, Liverpool; 1, Cockspur St., London, S.W.1.

127. Wilhelmsen Lines, 20, Toldbodgt, Oslo.

128. Wilsons & North Eastern S.S. Co. Ltd., Hull.

129. Woermann Line, Hamburg; Greener House, Haymarket, London, S.W.1.

130. Yeoward Line, 24, James St., Liverpool.

Gothenburg and New York.

London and Gothenburg.

Genoa and Marseilles to Brazil and River Plate via Dakar.
Marseilles via Barcelona to Oran.
,, Bougie, Algiers, Bona, Philippeville, Sete, Oran, Oudjda, Mostaganem, Alicante.
Trieste, Venice to Sicily, Malta, Tripoli, Bengasi.
Genoa, Marseilles to Barcelona, Alicante Tangier, Casablanca.
Newcastle—Antwerp (Summer only), Ghent, Hamburg, Rotterdam, Amsterdam.
Hamburg—Sunderland.
London, Plymouth and Southampton via Madeira, Canaries, Ascension, St. Helena and Mauritius to South, West and East Africa (via Suez).
London to Danzig, Memel, Libau, Riga and Tallinn.

London to Denmark, Norway, Sweden, Adriatic ports, Poland, Danzig, etc.
Southampton, Cherbourg, Hamburg to New York.
Leith to Iceland and Faroe Islands. June, July and August only.
Southampton, Cherbourg—New York.
,, to Quebec and Montreal.
Liverpool—Boston, New York.
Glasgow and Belfast to New York and Canada.
Liverpool to South Africa and Australia.
Liverpool, London or Southampton to New Zealand.
Oslo, Antwerp, Hamburg to South Africa, Australia, India, China and Japan via Suez.
Hull—Antwerp, Ghent, Dunkerque, Hamburg.

Hamburg, Southampton, Genoa to Canaries; West, South West, South and East Africa.
Hamburg and Rotterdam to Mediterranean and Port Said.
Liverpool to Lisbon, Madeira and Canary Islands.

PORTS OF CALL AND DESTINATION.

N.B.—All Numbers in this Index correspond with those in list of Steamship Lines on pages 454-9, and bold figures are used for Lines whose Services are advertised in the Guide.

Aalborg, 38, 123
Aarhus, 38, 123
Abbazia, 107
Abo, **51**
Acapulco, **30**

Accra,
from Bordeaux, 23
,, Boulogne, etc 68
,, Liverpool, 43
,, Marseilles, etc, 29, 78
,, Southampton etc, 129
Adelaide (see Australian Ports)

Aden,
from Antwerp, etc, 127
,, Genoa, 24
,, London, etc, 20, 121
,, Marseilles 78
,, Southampton 96
,, Trieste, etc 80
Adriatic Ports,
from London, 123
,, Trieste 40, 73, 99, 107
Ajaccio, 54
Alcudia, 28
Alexandretta, 74, 80, 84, 109

Alexandria,
from Brindisi 66
,, Constanta, 105
,, Genoa, 52, 109
,, Liverpool, 46, 47
,, London, 48, 98; 109
,, M'chester, 98
,, Marseilles, 29 84
,, Port Said 109
,, Trieste, 80
,, Venice etc, 99
Algeciras, 28

Algiers,
from Liverpool, 47
,, Marseilles **30** 32, 118
,, S'thampton 87
Algoa Bay 45, 121,
Almeria, 28, 118
Alicante, 28, 118, 119
Amalfi 95
Amsterdam
from Goole 81
,, Hamburg, etc 68
,, Hull, 70
,, Leith, 70
,, London, 57, 70, 113
,, Newcastle 120

Antwerp,
from Cherbourg, 100
,, Goole, 81
,, Harwich **83**
,, Havre 17
,, Hango or Helsingfors, **51**
,, Hull, 128
,, London, 21, 57
,, N'wcastle-on-Tyne, **92,** 120
,, Plymouth, 100
,, Southampton 21, 100

Ancona, 2, 47, 107
Antofagasta, 62, 104
Arica, 62, 89, 103
Ascension, 121
Assinie, 29
Assiut, 6
Assuan, 6
Auckland, see New Zealand Ports
Australian Ports, (Adelaide, Brisbane, Freemantle, Melbourne, Sydney)
from Antwerp, 127
,, Genoa, etc. 79, 86
,, Hamburg, 62
,, Liverpool, 1, 13, 126
,, London, 37, 93, 96
,, Marseilles, 84
,, Oslo, 127
,, Port Said, 86
,, S'thampton, 1
Azores, 29

Baghdad, 50
Bahia,
from Amsterdam, etc, 102
,, Hamburg, etc 62, 63
,, Havre, etc, 23
,, Southampton 102, 103
Banana, 23
Bangkok,
from Antwerp, etc. 41
,, Bordeaux. 23
,, London, 20, **90**
,, Marseilles, 84
Barbados,
from Dover, 104
,, Liverpool, etc 44, 77
,, London, 64
,, Southampton etc, 62
Barcelona,
from Marseilles, 118, 119
,, Morocco, etc, 28
,, Trieste, etc, 2
,, Villefranche, 79, 86

Bari,
from Liverpool, 47
,, Trieste, etc, 2, 80, 99, 107
Basseterre, **30**
Bastia, 52, 54
Batavia,
from Bordeaux, 23
,, Hamburg, etc 62
,, Marseilles, 84
,, Southampton etc, 87, 101
Bathhurst, 29, 43, 68

Beira
from Hamburg, etc 68
,, Liverpool, 45
,, London, 20, 85, 121
,, Southampton etc, 129
,, Venice, etc, 78
Beirut,
from Alexandria 74
,, Genoa, 109
,, London and M'chester 98
,, Marseilles, 29 84
,, Trieste, 80
Benghasi, 24, 52, 119
Bergen, 10
Bilbao, 25, 69
Bizerta, **30**
Black Sea Ports, 48, 80, 109
Boma, 23

Bombay,
from Antwerp, 127
,, Liverpool, **5,** 46
,, London, 20, **96**
,, Trieste, 80
Bona, **30,** 32, 48, 118
Bonifacio, 54
Bordeaux, 23, **30,** 57
Bornholm, 112

Boston,
from Liverpool, 37, 55, 126
,, Naples, etc, 39
,, Trieste, 36
Bougie, 118
Boulogne, 7, **111**
Bourgas, 48, 109
Bremen, 76
Brindisi, 66, 80, 99, 107
Brioni, 18, 107
Brisbane, see Australian Ports
Buenaventura, **30,** 62, 104

Buenos Aires and Montevideo,
from Amsterdam etc, 102
,, Barcelona, 86
,, Bremen, etc, 91
,, Cadiz, 86
,, Genoa, 79, 86, 118
,, Hamburg, etc 62, 63
,, Havre, etc, 23
,, Liverpool, 71, 103
,, London, 16, 71, 88
,, Marseilles, 31
,, Rotterdam, etc, 102
,, Southampton etc, 102, 103
,, Trieste, 36
,, Villefranche, 86
Busreh, 50

Cabrera, 28
Cadiz,
from Barcelona, 25, 28
,, Genoa, 86
,, Marseilles, 31, 78
Caen, 33,
Cagliari, **24.** 52
Cairo, 6
Cajueiro, 17
Calabar, 29, 43, 68
Calais, **111**
Calcutta, 20, 46, 127
Callao, **30,** 62, 104
Calvi, 54
Canary Isles, see Las Palmas & Teneriffe
Candia, 80
Cannes, 36
Cape Coast, 29
Cape Town,
from Antwerp, 127
,, Hamburg, etc 62, 68, 129
,, Liverpool, 1, 13, 71, 126
,, London, etc, 45, 85, 121
,, Oslo, 127
,, Plymouth, 121
,, Rotterdam, 68 Southampton 121, 129
,, Venice, etc, 78
Capri, 95
Cartagena, 28
Cartagena (Colombia)
from Dover, 104
,, Genoa, 86
,, Liverpool, 77
,, London, etc, 103
,, Plymouth **30**
,, Southampton etc, 62
Carupano, **30**
Casablanca, 12, **30,** 94, 119
Catania, 2, 24, 47, 109
Ceara, 17
Ceuta, 12, 28, 94, 129
Cherbourg. Most Trans-Atlantic steamers from Southampton carry passengers to Cherbourg.
Christiansand, 49
Ciudadela, 28
Civitavecchia, 24

Colombia,
from Barcelona, 25
,, Dover, 104
,, Genoa, 86
,, Liverpool, etc 44, 77
,, London, etc, 103
,, Plymouth, **30**
,, Southampton etc, 41

Curacao,
from Dover, 104
,, Genoa, etc 86
,, Liverpool 77
,, London etc 103
,, Plymouth etc **30,** 62

Colombo,
from Amsterdam, etc, 87

Colombo—*contd.*
from Antwerp, 41, 127
,, Genoa, **86**
,, Hamburg, etc 62, 91
,, Leghorn, 86
,, Liverpool, **11,** 13, 46
,, London, **20, 90,** 93, 96
,, Marseilles, 23 84, **90**
,, Naples, 86
,, Port Said, 86
,, Southampton 1, 41, 101
,, Trieste, 80

Colon,
from Genoa etc 86
,, Liverpool, 77
,, London, etc, 108
,, Marseilles, etc, 78
,, Plymouth, etc **30**

Conakry,
from Bordeaux, 23
,, Boulogne, etc 68
,, Liverpool, 43
,, Marseilles etc 29, 78
Constanta, 48, 74, 80, 105
Coquimbo, **30**

Copenhagen,
from Goole, 81
,, Gothenburg, 61
,, Harwich, 38
,, Helsingfors, **51**
,, Hull, 49
,, Leith, 76
,, Lubeck, 61
,, Stettin, 112
Corfu, 66, 73, 80, 99

Corunna,
from Barcelona, 25
,, Boulogne, etc 63, 69
,, St. Nazaire **30**
,, Southampton 102, 103
Cotonou, 29, 43

Cristobal,
from Barcelona, 25
,, Boulogne, etc 69
,, Dover, 104
,, Hamburg, 62
,, Liverpool, etc 44, 77
,, London, etc, 103
,, Plymouth, **30**
,, Southampton etc, 41

Curacao,
from Dover, 104
,, Genoa, etc 86
,, Liverpool 77
,, London etc 103
,, Plymouth etc **30,** 62

Dairen, 62, 91

Dakar,
from Bordeaux, 23
,, Boulogne, etc 68
,, Liverpool, 43
,, Marseilles etc 29, 78, 94, 118
Danzig, **51,** 97, **122,** 123
Dar es Salaam,
from Genoa and Naples, 24
,, Hamburg, etc 68
,, London, 20, 121
,, Marseilles, 84
,, Southampton etc, 129
,, Venice, etc 78
Demerara, **30,** 64
Dieppe, **111**
Dubrovnik, 40, 73.
Dunkerque, 21, **111,** 128
Durban, 20, 68, 78, 129

East London,
from Hamburg, 86, 129
,, London, etc, 45, 121
,, Marseilles etc 78
Esbjerg, 38, 123

Famagusta, 74, 98, 109
Faroe Islands, 38, 56, 125
Fernando Po, 28, 43
Fiume, 47, 78, 80, 107
Flushing, **83**
Forcados 29, 43
Forio, 95
Formentera, 28
Fort de France, **30**
Fredericia, 38
Frederikshavn, 38, 61
Freetown,
from Boulogne, etc 68
,, Liverpool, 43
,, Marseilles, 29 78
,, Southampton etc, 129
Freemantle, see Australian Ports

Gaeta, 95
Galveston, **30**
Gandia, 28
Gdynia, 97, 123
Genoa,
from London, 49, 121
,, Naples, 39, 86
,, Southampton 87, 129
,, Trieste, etc, 2
Ghent, 81, 120, 128
Gibraltar,
from Genoa, 79
,, Liverpool, **5** 47
,, London, 20, 48, 93, 96
,, New York 86
,, Rotterdam, etc, 101
Gijon, 25
Gothenburg, 38, 49, 61, 117

Grand Bassam,
from Bordeaux, 23
,, Boulogne, etc 68
,, Liverpool, 43
,, Marseilles, etc., 29, 54, 78
Grand Popo, 25
Granville,
Gravosa, 99, 107, 123
Grenada, 64
Guayaquil, 62, 89, 104
Guernsey, 59, 60a, **111**

Haiffa,
from Liverpool, 47
,, London, etc, 109
,, Marseilles, 29, 84
,, Trieste, etc, 80
Haiphong, 23, 84
Halifax,
from Bordeaux, **30**
,, Glasgow, **5**, 126
,, Havre, etc **30**
,, Liverpool, etc 21, 37, 55,
,, Southampton 37, 69 126
Hamburg,
from Goole, 81
,, Grimsby, 83
,, Havre, 23
,, Hull, 128
,, Leith, 76
,, London, 57
,, Newcastle 120
,, S'thampton, 21
,, Sunderland, 120
Hango, **51**
Harlingen, 57, 72
Havana, 25, **30**, 69, 78
Havre, 17, **30**, 33, 33a **111**
Helsingfors, **51**, 60
Honfleur, 33
Hong Kong,
from Hamburg, etc 41, 62, 91, 127
,, Marseilles, 84, **90**
,, Liverpool, 13
,, London, 58, **90**, 96
,, Trieste, 80
Hook of Holland, **83**
Houston, **30**

Ibiza, 28
Iceland, 10, 38, 56, 125
Ile Rousse, 54
Iquique, 62, 104
Iquitos, 17
Ischia Porto, 95
Istanbul (Cons'ple)
from Alexandria, etc, 74
,, Constanta, 105
,, Genoa, 54, 109
,, Liverpool, 47
,, London, 48
,, Marseilles, 54, 84
,, Port Said 109
,, Trieste, 80

Jaffa,
from Genoa, 109
,, Liverpool, 47

Jaffa—*contd.*
from London and M'chester, 98
,, Marseilles, 29, 84
,, Trieste, 80
Jersey, 59, **111**

Karachi, **5**, 20, 96, 127
Kiel, **51**
Kingston, 44, 77, 103
Kobe,
from Hamburg, etc 41, 62, 91, 127
,, Liverpool, 13
,, London, 58, **90**, 96
,, Marseilles, 84, **90**
,, Trieste, 80
Kotor, 40, 73

Lagos,
from Boulogne, etc 68
,, Liverpool, 43
,, Marseilles, etc 29, 78
,, Southampton etc, 129
La Guaira,
from Barcelona, 25
,, Dover, 104
,, Genoa, etc 86
,, Liverpool, 77
,, Plym'uth, etc **30**, 62
La Libertad, **30**, 78
Larache 28
Larnaca,
from Alexandria, etc, 74, 109
,, Genoa, 109
,, London and M'chester, 98
,, Marseilles, 84
,, Port Said 109
,, Trieste, 80
Las Palmas,
from Amsterdam, etc, 102
,, Barcelona 28
,, Hamburg, 63, 68
,, Liverpool, 1, 43, 130
,, London, 85, 88
,, Marseilles etc 78
,, Plymouth, 121
,, Southampton 129
,, Trieste, 36
Leghorn,
from Genoa, 24, 52
,, Liverpool, 47
,, London etc 49
,, Marseilles etc 78
,, Trieste, etc 2
Leixoes, 17, 102, 103
Leningrad, 60
Libau, **122**
Libreville, 23, 29, 78
Limassol, 74, 80, 109
Lisbon,
from Bremen, etc, 91, 102
,, Hamburg etc 63

Lisbon—*contd.*
from Liverpool, 17 47, 103, 130
,, London, 16, 88
,, Marseilles, 29
,, Southampton etc, 102, 103
,, Trieste, 36
Livingston, 62, 89
Lobito, 129
Lome, 23, 29, 43, 78
Los Angeles,
from Boulogne, etc 69
,, Havre, **30**
,, London, etc, 103
,, Manchester, etc, 55
,, Marseilles, etc, 78
,, Southampton etc, 41
Lourenco Marques
from Hamburg, etc 68
,, London, 20, 45, 85, 121
,, Southampton 129
,, Venice, etc 78
Lubeck, **51**, 61
Luxor, 6
Lyttleton, see New Zealand Ports.

Madeira,
from Bremen, etc, 91, 102
,, Dover, 104
,, Genoa etc 86
,, Liverpool **17**, 43, 130.
,, London, 16, 45 121
,, Southampton 103 121
Madras, 20, 46, 84, 127
Magellan Straits, 62
Mahon, 28
Majunga., 84
Malacca, 62
Malaga, 25, 28, 129
Malmo, 61, 113
Malta,
from Genoa, 24
,, Liverpool, 46, 47
,, London or Manchester 20, 48, 96, 98
,, Naples, 24
,, Syracuse, etc, 22, 24
,, Trieste, etc, 2
Manaos, 17
Manila, 62, **90**, 91
Manzanillo, **90**
Maracaibo, 104
Maranham, 17
Marseilles,
from Algeria, **30**, 32, 118
,, Athens, 109
,, Barcelona, 118
,, Corsica, 54
,, Genoa, 78, 118
,, Glasgow, 67
,, Hamburg, etc 68

Marseilles—*contd.*
from Hull, 49
,, Istanbul 109
,, Liverpool, **11** 13, 46, 67
,, London, 20, 96, 121
,, Morocco, 94
,, Naples, 39, 109
,, Port Said 109
,, Southampton 129
,, Trieste, etc, 2, 119
Matadi, 23, 78
Mauritius, 20, 84, 121
Mayotte, 84
Mazagan, **30**, 94
Mazatlan, **30**
Melbourne, see Australian Ports
Melilla, 28, 94
Memel, **122**
Mersina, 74, 80, 84, 109
Messina,
from Genoa, 24
,, Liverpool 47
,, London, etc, 49, 109
,, Trieste, etc, 2
Mitylene, 80
Mogador, 94
Mollendo, 104
Mombassa,
from Genoa, 24, 78
,, Hamburg, etc 68
,, London, 20, 121
,, Marseilles, 84
,, Naples, 24
,, Southampton 121, 129
,, Venice, etc, 78
Monrovia, 43, 68, 129
Montevideo, see Buenos Aires
Montreal, **5**, 21, 37, 126
Mossel Bay, 45, 68, 121
Mostaganem, 118
Mozambique, 68, 78, 121, 129
Mutsamuda, 84

Nagasaki, **90**
Naples,
from Alexandria, 109
,, Cagliari, 24
,, Capri 95
,, Genoa, 24, 52, 79, 86, 109
,, Hull, 49
,, Liverp'l, 46, 47
,, London, **90**, 93, 109
,, Malta, 24
,, Marseilles, 29, 78, 84
,, Palermo, 52
,, PortSaid 109
,, Trieste, etc, 2, 36
,, Tunis, 52
Nassau, 77
Natal, 45, 62, 85, 121
New Caledonia, 84
New Orleans, **30**, 78

New York,
from Barcelona, 25
,, Genoa, 79
,, Glasgow, **5**
,, Gothenburg, 114
,, London, 4, 7, 37
,, Marseilles, 29
,, Naples, etc, 36, 39, 86
,, Plymouth **30**
Southampton etc, 37, 62, 69, 91, 100, 124, 126
New Zeal'nd Ports (Auckland, Dunedin, Lyttleton, Port Chalmers, Wellington)
from London or Liverpool, 37, 96, 126
,, Southampton 89, 108, 126
Nice, 54
Nidaros (Trondjhem) 123
Odessa, 47
Oporto, 17
Oran,
from Barcelona 28
,, Liverpool, 47
,, Marseilles **30** 118
,, Port Vendres 32
Oslo, 49, **92**
Ostend, **8**
Oudjda, 118

Paita, 104
Para, 17
Paphos, 74
Palermo,
from Fiume, etc, 2
,, Genoa, 52
,, Hull, 49
,, Liverpool, 47
,, Marseilles, 29
,, Naples, 52
,, New York, 86
,, Tunis, 52
Palma, 28, 32, 129
Papeete, 84
Patras,
from Brindisi, 66
,, Liverpool, 47
,, Trieste, etc, 36, 73, 80, 99
Penang,
from Antwerp, etc, 41
,, Bordeaux, etc 23
,, Hamburg, etc 62
,, Liverpool, 13
,, London, 20, 58, 96
,, Marseilles, 84
,, Southampton 41, 87
Pernambuco,
from Hamburg, 62, 63
,, Havre, 23
,, Southampton 102, 103
Philippeville,
from Marseilles **30** 32, 118

Piraeus,
from Alexandria etc. 74
,, Brindisi, 66
,, Constanta, 105
,, Genoa, 109
,, Liverpool, 47
,, Marseilles, 84
,, Trieste, etc, 80, 99, 107
Pointe à Pitre, **30**
Pointe Noire, 78
Pola, 18, 107
Pondicherry, 20
Ponza, 95
Portland, **30**, 41
Port au Prince, **30**, 104
Port Chalmers, see New Zealand Ports
Port Elizabeth, 68, 78 129
Port Gentil, 23, 29
Port Harcourt,
from Boulogne etc 68
,, Liverpool, 43
,, Marseilles, 29 78
,, Southampton etc, 129
Port Limon, 44, 62, 104

Port Said.
from Alexandria, etc, 74, 109
,, Antwerp, 41, 127
,, Brindisi, 66
,, Genoa, etc, 24, 78, 109
,, Glasgow, etc, 67
,, Hamburg, 41, 68, 127, 129
,, Liverpool, **5** **11**, 13, 46, 67
,, London, 20, 58, **90**, 93, 96, 121
,, Marseilles 23, 67, 78, 84, **90**
,, Southampton 1, 41, 87, 96, 101, 129
,, Trieste 78, 80
Port Swettenham, 13 58, 87
Port Sudan,
from Genoa etc 24, 78
,, Glasgow etc, 67
,, Hamburg, etc 68
,, Liverpool, **5**, **11**, 46
,, London, 20, 121
,, Port Said, 24, 74
,, Southampton 96
,, Venice etc, 78
Port Vendres, 32
Porto Cabello, 104
Porto Rico, 25
Porto Torres, 52
Porto Vecchio, 54
Puerto Barrios, **30**, 62, 77
Puerto Cabello, 62.
Punta Arenas, 78

Quebec, **5**, 21, 37, 126

Rangoon,
from Antwerp, etc, 127
,, Liverpool, etc **11**, 67
,, London, 20
,, Southampton 96
Reunion, 84
Reval (see Tallinn)
Rhodes,
from Brindisi, 66
,, Genoa, 109
,, Marseilles, 84
,, Trieste, 80, 107
,, Venice, 99, 107
Riga, 49, 60, **122**, 123
Rio de Janeiro,
from Barcelona, 79
,, Bremen, 91
,, Cadiz 86
,, Genoa 79, 86, 118
,, Hamburg, etc 63
,, Havre, etc, 23, 62, 63,
,, Liverpool, 103
,, London, 16, 88
,, Marseilles, 31
,, Southampton 102, 103
,, Trieste, 36
,, Villefranche, 86
Rotterdam,
from Goole, 81
,, Gravesend, **8**
,, Hull, 72
,, London, **8**, 57, 113
,, Newc'stle-on-Tyne, 120
Rouen, 33a
Sabang, 87, 101
Saffi, 94
Saigon, 23, 84, 87
St, Helena, 121
St. Johns, **5**, 21, 55
St. Malo, 60a, **111**
St. Thomas, **30**, 41
St. Vincent, 55
Salerno, 95
Salonica, 47, 66, 80
Saltpond, 29
Samarang, 23, 87

San Francisco,
from Boulogne, etc 69
,, Havre, **30**
,, Manchester, etc, 55
,, Marseilles etc 78
,, Southampton etc, 41
San Jose di Guatemala, 25, **30**
San Juan del Sur **30**
Santander, 25, **30**
Santiago di Cuba, **30**
Santi Quaranta, 66, 73 80, 99
Santos,
from Bremen, etc 91, 102
,, Cadiz, 86
,, Genoa, 79, 86 118
,, Hamburg etc 63
,, Havre, etc, 23
,, Liverpool 103
,, London, 16, 88
,, Marseilles, 31
,, Southampton 103
,, Trieste, 36
Villefranche, 86
Sassandra, 29
Sassnitz, 112
Schwinemunde, 112
Seattle, **30**, 41, 69
Sete, 118
Setubal, 47
Sfax, 52
Shanghai.
from Hamburg, etc 41, 62, 127
,, Liverpool, 13
,, London, 58, **90** 96
,, Marseilles, 84, **90**
,, Trieste, 80
Sibenik, 73, 99
Singapore.
from Antwerp, etc 41
,, Hamburg, etc 41, 62, 91, 127
,, Liverpool, 13
,, London, 20, 58, **90**, 96, 101
,, Marseilles, 23 84
,, Southampton 87, 101
,, Trieste, 80
Smyrna, 47, 80, 99, 107
Sourabaya,
from Hamburg etc 62
,, Marseilles, 23 84
,, Southampton 87, 121
Spezia, 52
Split (Spalato),
from Marseilles etc, 78
,, Trieste, etc, 36, 40, 73, 80, 99, 107
Stavanger, 10, 123
Stettin, 38, **51**, 60, 112
Stockholm, 49, **51**, 60, 123
Suakim, 24, 74
Suez,
from Genoa, etc 24
,, Hamburg, etc 68, 129
,, Liverpool, etc **5**, 67
,, London, 20, **90**, 93, 121

Suez—*contd.*
from Marseilles, **5**, 67, **90**
,, Southampton 87, 101, 129
,, Venice, etc, 78
Sumatra, 87
Susak, 47, 73
Sydney, see Australian Ports
Syracuse, 22, **24**, 109

Tabou, 29
Tahiti, 84
Takoradi,
from Hamburg, etc 68, 129
,, Liverpool, 43
,, Marseilles etc 29, 78
Talimannar, **11**, 20, 96
Tallinn, **51**, 60, **122**
Tamatave, 84
Tampico, **30**, 69, 78
Tanga,
from Hamburg, etc 68, 129
,, London, etc, 20, 121
,, Marseilles etc, 78
Tangier,
from Cadiz, 28
,, Gibraltar, 12
,, Liverpool, 47
,, Marseilles, 94, 119
,, Southampton 101
Tarragona, 28
Teneriffe,
from Barcelona 28
,, Hamburg, etc 63, 68
,, Liverpool, 1, 43, 126, 130
,, London, 85, 121
,, Southampton 121, 129
Terranova, 24
Tor, 74
Torregaveta, 95
Toulon, 54, 93
Tourane, 84
Trapani, 52
Travemunde, 61
Trieste,
from Genoa, 78
,, Liverpool, 47
,, Yugoslav Ports, 40, 73, 107
Trinidad,
from Avonmouth, 44
,, Dover, 104
,, Genoa, 86
,, Havre, etc **30**
,, Liverpool, 77
,, London, 64
,, Plymouth **30**
,, Southampton etc, 62
Tripoli, 24, 52, 119
Tripoli (Syria), 74, 80, 109
Trouville, 33

Tunis
from Genoa, 24, 52
,, London and M'chester, 98
,, Marseilles, **30**, 32
,, Naples, 52
,, Palermo, 52
Tuticorin **11**, 20, 96
Valencia, 2, 25, 28
Valona, 99
Valparaiso, 62, **86**, 104
Vancouver, **30**, 41 55, 69
Varna, 48
Venice.
from Genoa, 78
,, Liverpool, 47
,, Trieste, etc, 80, 99, 107
Vera Cruz,
from Barcelona 25
,, Bilbao, etc 25
,, Boulogne, etc 69
,, Genoa, 78
,, Havre, etc **30**
,, Liverpool, 77
,, St Nazaire, **30**
Victoria (British Columbia), 55
Victoria, 43, 129
Vigo,
from Bremen, etc, 91, 102
,, Boulogne, 69
,, Hamburg etc 63
,, London, 88
,, Rotterdam 69
,, Southampton etc, 102, 103
Villa Garcia, 91
Villefranche, 79, 86
Volo, 80

Walvis Bay, 45, 68, 78 129
Wellington, see New Zealand Ports
Weymouth, 59
Wiborg, 60
Winnebah, 29

Yambo, 74
Yokohama,
from Hamburg, etc 41, 62, 91, 127
,, Liverpool, 13
,, London, 58, **90**, 96
,, Marseilles, 84, **90**
,, Trieste, 80

Zanzibar,
from Genoa, 24, 78
,, London, 20, 121
,, Marseilles, 84
,, Naples, 24
,, Rotterdam 68
Southampton 121, 129
,, Venice, etc 78
Zeebrugge, **83**

HOTELS, PENSIONS, Etc.

Arranged in A B C order of the towns, irrespective of geographical position. For **English Section see p. 825a.**

NOTE.—The Advertisements in the following pages have been compiled with every care, but it must be distinctly understood that the Proprietors do not hold themselves responsible for inaccuracies. They will however be grateful for an intimation of any error which may be discovered.

The prices mentioned in advertisements are subject to exchange fluctuations.

NOTE TO ADVERTISERS—Owing to certain exigencies some Advertisement pages are very open, and each Advertisement space allotted is what is represented by the printed characters only.

ABANO TERME (Prov. of Padua, Italy).

THERMAL BATH ESTABLISHMENT.

HOTEL TRIESTE AND VICTORIA

OPEN FROM MARCH TO DECEMBER. World-famed Radium Natural Hot-springs. Baths and Mud Packs of greatest value in the Cure of Arthritis, Rheumatism, Neuralgia, Sciatica, etc. **MODERATE CHARGES.** English Speaking Physician. Booklet free from **Mr. R. BREGA.**

ADELBODEN (Switzerland).

Adelboden, 4520 ft.

GRAND HOTEL

200 Beds. Leading first-class Hotel. Running Water in all Rooms. Private Apartments Large Concert Hall and Ballroom. Band. Amusements and Sports well managed. Pension from **Frs. 12.** Large gardens with 5 Tennis Courts and Swimming Pool. Motor Car at Frutigen Station. Through Carriages Calais, Berne, to Frutigen and from Milan.
Telegrams: "Grand, Adelboden." Family E. GURTNER, Prop.

THE NEVADA PALACE HOTEL

ADELBODEN.

". . . from among the good the very best, and from the best the most excellent . . "

Wire: "NEVADAPALACE." — RICHERT FRERES, Proprietors.

ADELBODEN. 4,500 ft. Summer and Winter Resort.

KULM HOTEL, ADELBODEN

FIRST CLASS Family Hotel. Best position. Private Apartments, Running water. Orchestra. Own large Skating and Curling Rink, in front of the Hotel. Summer terms from **12** frs. Winter terms, including extras, from **13.50** frs. Prospectus free.
F. SEEWER, Proprietor.

AIX-LES-BAINS (France.)

LES HOTELS GARCIN

Hotel de ILES BRITANNIQUES.

Hotel de l' ETABLISSEMENT THERMAL. :: The VILLA MARIE LOUISE.

In their own large park adjoining the Baths. Inclusive Terms from **10/-**

LOUVRE & SAVOY HOTEL

FACING CASINO GARDENS.

HOT and cold running water in all bedrooms. All comforts. Specially recommended high-class cooking. Moderate terms. Full pension from **9/-**
LOUIS F. DUC, Managing Proprietor

ALASSIO (Italy).

The Grand Hotel & d'Alassio.

OPEN ALL THE YEAR ROUND

ANTONIO MARSON, *Proprietor and Manager.*

UNRIVALLED SITUATION. Full South. Commanding the Finest View of Sea and Coast.

Most modern first-class family house. Every comfort. Hot and Cold Running Water in all rooms. Suites. 24 Private Bathrooms. Renowned Cooking. Own Extensive Park. Garage.

GRAND HOTEL MEDITERRANÉE. ALASSIO.

A PERFECT WINTER RESIDENCE FOR ENGLISH-SPEAKING PEOPLE ACCUSTOMED TO HOME COMFORTS. The maximum of Riviera Sunshine. Protected by lofty heights from cold winds. Beautiful stretch of Silvery Sand. Sea Bathing The hotel has been completely overhauled. Hot and Cold running Water throughout. 20 Bathrooms. Excellent Cuisine. Open all the year. Pension from Lit. 30.

MODERNE HOTEL SUISSE

OPEN ALL THE YEAR, Central Position, with Large Sunny Terrace, opposite the English Club. **Renovated throughout.** H. & C. Water in all rooms. Baths. Central Heating. Lift. GARAGE. Cuisine and Cellar a Speciality. **Pension Terms from Lire 28.**

Props.: F. MAZZA and A. BRIANTI.

ALGECIRAS (Spain).

HOTEL CRISTINA

OPPOSITE GIBRALTAR. First-class modern Hotel; furnished by Waring & Gillow; electric light; perfect sanitary arrangements; beautiful gardens; golf; tennis; sea bathing; private omnibus; frequent saloon steamers daily to and from Gibraltar.
English Management. Mrs. F. K. THOMSON, Manageress, Algeciras, Andalusia, Spain.

ALGIERS.

HOTEL ALETTI

200 ROOMS. :: 200 BATHROOMS.

ATWATER TOURIST AGENCY.

ALGIERS. **Head Office 5, BOULEVARD CARNOT. Tel. 39-69.** ***ALGIERS.***

PARTIES or Independent Travellers wishing to make a comfortable journey, by rail or by road, in Algeria, Tunisia, Morocco, or the Desert as far as Timbuctoo, should apply to the oldest and best organised Tourist Agency in North Africa. Beautiful illustrated pamphlet free on application. Branches at Tangier, Casablanca, Fez, Algiers, Biskra, Tozeur, Tunis, and principal towns. Agents for principal Steamship Lines and World Travel. *Telegrams:* "WATERWAY," Algiers, Tunis or Casablanca.

AMSTERDAM—(Holland).

VICTORIA HOTEL

THE MOST UP-TO-DATE FIRST-CLASS HOTEL OF THE CITY.
PICTURESQUE POSITION OPPOSITE CENTRAL STATION.
200 ROOMS. 300 BEDS. 80 PRIVATE BATHROOMS.
ALL ROOMS with TELEPHONE and RUNNING WATER.
Bedrooms, including breakfast, from Fl. 3.50.
MINIMUM PENSION TERMS:—
Season - - from Fl. 8.
Out of Season „ „ 7.
Large Hall. 3 Electric Elevators.
WELL-REPUTED FRENCH RESTAURANT.
AMERICAN BAR—GARAGE.
Telegraphic Address: Victoriahotel: H. SCHLAGENHAUFF, Manager

HOTEL DES PAYS-BAS

— DOELENSTRAAT. —
FIRST CLASS, with all modern comforts. **Central position**
Moderate prices.

ANTWERP (Belgium).

QUEEN'S HOTEL.

MOST Comfortable Family Hotel of first order. Beautifully situated with charming view overlooking the River Scheldt. Near landing stages. Close to all places of interest. Central heating. All rooms with private bath or running hot and cold water. Renowned for excellent cuisine. Personal supervision. NO TIPPING. ATTENDANCE IS ADDED ON BILL. LIFT.
OWN GARAGE IN HOTEL. PRIVATE CARS. A.A. & R.A.C.
Telephone in all rooms: 272.14.
Telegrams: QUEENSHOTEL, ANVERS.

AROLLA (Switzerland).

HOTEL DU MONT COLLON

FIRST-CLASS SUMMER ALPINE RESORT.
ALTITUDE 6,416 feet. Incomparable centre for Excursions and Mountaineering.
100 Beds. Electric Light. Post Office. Telegraph. Telephone.
Under the same Management—GRAND HOTEL D'EVOLENE (Altitude 4,430 feet).
Railway Station—Sion. From Sion to Evolene, Diligence, Carriage and Automobile.

AROSA 6,000 feet above sea level (Grisons).—Switzerland.

AROSA KULM HOTEL 6,150 feet.

— WITH THE FINEST SKI-FIELDS OF SWITZERLAND AT ITS DOOR. —

THE fashionable Hotel—Leading in Situation. Comfort and Cuisine. Entirely Renewed. 170 Beds Every room with H. & C. Water or Private Bathroom. Summer and Winter Sports. Own Ice Rink. Ski-ing School. Two Tournament Tennis Courts Sports and Dancing Professionals. Own Orchestra. Garage (boxes). **Full Pension Terms: Summer from Frs. 14. Winter from Frs. 18.**
Manager: J. WILLIMANN.

ALEXANDRA HOTEL

THE *ONLY* LEADING ENGLISH HOTEL OF AROSA.

FIRST-CLASS Family House of old Reputation in the centre of all Sports. Catering for English Clientele Excellent Cuisine. Home Comforts. Hot and Cold Water supply in Bedrooms. Private Apartments with Bath and W.C. Open the whole year round. New Tournament Tennis Court. Moderate Terms.
Under personal supervision of the Managing Proprietor, EDG. BEILICK.
Formerly Claridge's Hotel, London, and Shepheard's Hotel Ltd., Cairo.

First Class Hotel.
OPEN ALL THE YEAR ROUND.
ORCHESTRA.
Winter from frs. 16.
Summer „ „ 14.

EDEN

"The Most Popular English Hotel."
Managing Proprietor, W. WETTENGL.

FULL SOUTH.
Near the Station.
H. & C. Running water.
Private Bathrooms.
GARAGE.

AROSA—Continued on next page.

AROSA—*Continued.*

GRAND HOTEL TSCHUGGEN

AROSA. 6,250 feet above Sea Level.

FIRST-CLASS SPORT HOTEL, in highest position near the ski-ing fields. Largest South Front. Open Air and Sun Cures. Strongest and Longest Sunshine. Spacious Public Rooms and Terrace-Restaurant. Daily Afternoon Dances and Balls. All Rooms with Running Water and Loggias. **No Invalids.** Pension Terms from **18 Frs.**

Administration: **F. BUCHLI-SONDEREGGER, Kurhaus, Tarasp.**

SPORT-HOTEL "VALSANA" AROSA

The Sportsman's Rendez-vous.

ENTIRELY RENOVATED SUMMER, 1933. FIRST CLASS COMFORT. Most splendid and sunny situation in its own park. Near Ski-fields and overlooking the Skating and Curling rinks. Weekly Gala-nights. Daily dancing.

Incl. Terms from 17 fcs. *Manager,* **H. C. ARNI.**

AUGSBURG (Bavaria, Germany.)

HOTEL BAYRISCHER HOF

is most comfortable, homelike, up-to-date, in wonderful position near the Hitler-Platz Gardens and yet inexpensive

AVIGNON (France).

GRAND HOTEL TERMINUS

COMPLETELY RENOVATED IN 1930.

Close to the Station in the best situation. 80 Rooms with private lavatory. 25 Bathrooms. Lift

THE LATEST COMFORT AT MODERATE PRICES.

First Class Restaurant. Prix fixe or à la carte. 4 Garages. **Rooms from Fcs. 25 per day**

Tel. 2-14. **Pension from Fcs. 60 per day**

AXENFELS above Brunnen (Lake of Lucerne).

AXENFELS-GOLF GRAND HOTEL & PALACE

2,200 feet above Sea Level.

9 HOLE COURSE ADJOINING THE PARK.

Leading House for English and American families. SEASON, May—October. Absolutely First-class. 200 Beds. The large Park and Woods of Palace Axenfels are about the prettiest in Switzerland.

Two full-sized Tennis Courts. **Swimming Pool. Inclusive Pension Terms from Frs. 13. Special Diet Kitchen. Branch House: HOTEL ADLER, ADELBODEN.** *Manager:* H. JOSSI.

BAD EMS—See under Ems.

BADEN-BADEN (Black Forest, Germany).

HOTEL ZÄHRINGER HOF.

FIRST CLASS FAMILY HOTEL, Running Hot and Cold Water in every Room. Own Thermal Bath House for Cure purposes, in direct connection with Hotel. Every modern comfort. Garage with private lock-up boxes. Large Park. Apply for Illustrated Booklets and Tariff.

Full Pension 8 to 12 Mks., with Private Thermal Bath 10 to 15 Mks.

BADEN-BADEN—*Continued.*

HOTEL "DER QUELLENHOF"

Quietly situated Kur Hotel. Nearest Hotel to the State Baths and Inhalatorium. Close to the Casino and Kurhaus. Every modern comfort. **Pension from M. 7. With bath from M. 9**

OPEN THE WHOLE YEAR. Tel.: 761. Telegrams: 'QUELLENHOF.'

Situated on the ground floor:

The famous Baden Tavern "IN SUESSEN LOECHEL," founded 1831.

BAGNOLES DE L'ORNE (France.)

HOTEL DU PARC

THE LATEST

THE UTMOST IN COMFORT

120 ROOMS AND BATHS

LARGE GARDEN - - 3 TENNIS COURTS.

BARCELONA (Spain).

BARCELONA.

MAJESTIC HOTEL

FIRST CLASS. **200** Bedrooms. **150** Bathrooms.

Situated on the aristocratic PASEO DE GRACIA.

RESTAURANT. :: ORCHESTRA. :: MODERATE RATES.

Telegrams: "MAJESTICOTEL." **QUIET & SUNNY.** **Tel: 71507.**

GRAND HOTEL FALCON

Beautiful situation in the Rambla.

FIRST CLASS HOTEL, entirely renewed and refurnished. Moderate terms en pension Rooms without board. **Central Heating throughout.** Running hot and cold water in all rooms. Apartments with private bath and W.C. Large reading and piano rooms with foreign papers. Auto-bus meets all trains and steamers. **DURIO & MAFFIOLI, Proprietors.**

BASLE (Switzerland).

GRAND HOTEL & HOTEL EULER

FIRST-CLASS ESTABLISHMENT OF VERY OLD REPUTATION
(Opposite the Central Railway Station).
ROOMS from Frs. 7. OSCAR MICHEL, Proprietor.

HOTEL VICTORIA-NATIONAL

OPPOSITE CENTRAL STATION. Hot and Cold Running water in every Room.
Basle is the stopping place for all visitors to Switzerland, Italy or the Bavarian Alps who wish to avoid night travelling. London is reached from Basle under 14 hours.

BASLE THREE KINGS HOTEL ON THE RHINE.

ON THE RHINE.
—FIRST CLASS AND MOST UP-TO-DATE HOTEL.—
Rooms from Frs. 7. WALTER BOSSI, Man.

BASLE HOTEL SCHWEIZERHOF

Facing the Central Station.
First Class Leading Establishment, with every modern comfort.
Managed by the Proprietor: E. GOETZINGER.

BAVENO (Italy).

BAVENO HOTEL SUISSE ET DES ISLES BORROMÉES

"THE HOME FOR BRITISHERS"
OPEN · ALL · THE · YEAR · ROUND
A. MONTEGGIA & Co., PROPRIETORS. — *Late of the Savoy Hotel, London.*

BEAULIEU S/Mer (France).

HOTEL METROPOLE

OPEN ALL THE YEAR.
HIGH-CLASS FAMILY HOTEL, situated full South in own Park facing Sea, sheltered from noise and dust. Apartments with Private Bathroom and Toilet. H. and C. Running Water in all Rooms.
Good Sea Bathing from the Hotel all the Year round, also Sun Baths.
Terms from Frs. 60. Man. Prop.: CHARLES FERRAND.

BEAULIEU—*Continued.*

BEAULIEU S/MER (Riviera).
IN ITS OWN SHELTERED PARK, FACING THE SEA.

THE CARLTON

MODERATE TERMS. ALSO THE CARLTON HOTEL at LE TOUQUET (Pas de Calais). *R. FERRAS, Proprietor.*

BEAULIEU (Alp. Mmes.) HOUSE AGENT BOVIS, AND ARCHITECT.

Opposite Station. Est. 1895.
Agency for Villas and Apartments. Estates bought and sold.

BELLAGIO (Lake of Como).

HOTEL GRANDE BRETAGNE

200 Beds. 80 Baths. The favourite resort of all that is best in English and American Society. 32,000 m. sq. of Garden and Park. The maximum of comfort and distinction with most moderate terms.

BERLIN.

HOTEL KIELER HOF

22, Mittelstrasse, N.W.7. Close to Friedrichstrasse Station and "Unter den Linden." In quiet position. Latest comforts. Hot and Cold running water, Central Heating and State Telephone in all bedrooms. Rooms with Bath. Lift. Restaurant. Single Rooms from **3.50 Mks** Service included. **English Spoken.** *(on parle Français).*
Proprietor: FRANZ STÜTZER.

Berlin-Charlottenburg
Fasanenstr. 9
Tel. Steinplatz 8161

✱ Hotel SAVOY ✱

in the centre of Berlin-W.
Best selected first-class family hotel.
All rooms with private bath.

MOMMSEN-COMMODORE HOTEL

New Prop. Pension

Close to Zoo Station. In quiet side street off the Kurfürstendamm.
SINGLE ROOM—RM. 3.50 to 5.0, with Bath 5-8.0. DOUBLE ROOM—RM. 6.50 to 9.0, with Bath 9-14.0
60 Rooms with Telephone. 50 Private Baths. Excellent Cooking and Service.
Berlin: Charlottenburg 2. Mommsenstr. 71. Tel. J.1. (Bismarck) 7126-7129

BERNE (Switzerland).

HOTEL SCHWEIZERHOF

BERNE

The only first-class Hotel opposite the Railway Station.
Running hot and cold water and telephone in every room.
200 beds. Private Bathrooms.

GRAND CAFÉ - RESTAURANT - GRILL.
:: :: RESTAURANT FRANÇAIS :: ::

Rooms from Frs. 6. H. SCHÜPBACH, Manager

BIRMINGHAM. See page 825.

BLANKENBERGHE (Belgium).

HOTEL D'HONDT

RUE DE L'EGLISE (Main Street).
Near Promenade and Stations.

All Rooms fitted with Hot and Cold Water. Noted for Comfort and Attention.
RESTAURANT LOUIS XVI. Lounge. Garden. Lift.
R. D'HONDT, late Assistant Manager, Hotel Cecil, London,
Piccadilly Hotel, London, and of Hotel Astor, New York.
THREE GUINEAS PER WEEK THROUGHOUT THE SEASON.
Table Address: "DONTOTEL, BLANKENBERGHE." Telephone connected with London, Blankenberghe No. 23

BORDIGHERA (Italy.)

HOTEL ANGST

VERY FIRST CLASS HOTEL.
LARGE GARDEN.

Telegrams: "Angst, Bordighera." Hot and Cold Running Water.
Telephone: N. 510. Private Bath Rooms.

HOTEL BELVEDERE-LOMBARDI

STRADA ROMANA, BORDIGHERA.

KNOWN as the really English Homely High-Class Hotel. Full South. Sheltered position on elevated ground. Beautiful garden. Every modern comfort. Hot and cold running water.
OPEN ALL THE YEAR. Reasonable Terms.

A. LOMBARDI, Proprietor.

BORDIGHERA. HOTEL de LONDRES.

WELL-KNOWN FAMILY HOTEL,
Full South. — *Magnificent and sheltered situation.* — *Large Garden.*
EXTENSIVE SEA VIEW. CENTRAL HEATING THROUGHOUT
Comfortable Hall and Reception Rooms. Hot and Cold Running Water.
NUMEROUS PRIVATE SUITES AND BATHROOMS *Proprietor*: A. PARODI.

BRIONI ISLAND, Istria—Italy.

BRIONI ISLAND,

ISTRIA—ITALY.

The Pearl of the Adriatic.
All Sports: Polo, Riding, Golf, Tennis, Sailing, Beach and heated Sea-water Swimming Pool, Cycling, Shooting and Fishing.

GRAND HOTEL BRIONI, 1st class, 350 rooms, up-to-date.

BRUGES (Belgium).

— BRUGES. —

HOTEL DE FLANDRE

First-Class. Central Heating. Garden Restaurant.
Excellent Cuisine. Suites with Private Bathrooms.
Full particulars of the Hotel from Alpine Sports, Limited, 5, Endsleigh Gardens, N.W. 1, or from the Manager of the Hotel.
Telephone: MUSEUM 3962.

BRADSHAW'S FOREIGN PHRASE BOOKS

ENGLISH-GERMAN. ENGLISH-SPANISH. ENGLISH-FRENCH. ENGLISH-ITALIAN.
Bound in Red Cloth, ONE SHILLING AND SIXPENCE each.
BRADSHAW'S GUIDE OFFICES—LONDON: BRADSHAW HOUSE, SURREY STREET, STRAND, W.C.2.
MANCHESTER: ALBERT SQUARE. HENRY BLACKLOCK & CO., LTD., PROPRIETORS & PUBLISHERS.
From a Purchaser: *"Many thanks for sending me the Phrase Book so promptly—it is quite the best I have ever seen."*

BRUNNEN (Switzerland).

BRUNNEN, LAKE LUCERNE (Gotthard Line).

THE WALDSTATTERHOF, FIRST CLASS HOTEL.

180 Beds. Best situation in Park on edge of Lake. Open-air Restaurant. Apartments with Private Baths. Running water. Hot water Heating. Orchestra, Dancing, Tennis, Golf, Own Lake—Swimming and Sun-bathing—Enclosure, Sports. Auto Boxes. Much frequented by English families.

Inclusive Terms from Frs. 12. Managed by the Proprietors, **FAM. FASSBIND.**

BRUNNEN—Continued on next page.

BRUNNEN—*Continued.*

EDEN HOTEL

FINE HOTEL on the lake with every modern comfort (70 Beds). Terraces, dining room and halls 60 feet above the lake level. Magnificent view, no dust. Lift, running water, central heating, excellent cuisine. The elevated Italian terraced garden is a special attraction.
Pension from 11 francs. **Open from about April to October.**
Particulars from the Proprietor.

BRUSSELS (Belgium).

HOTEL METROPOLE

FIRST CLASS HOTEL

With all Modern Comfort, in the best and most central part of Brussels.

Leading Hotel in Belgium.

500 Bedrooms and Private Salons,
provided with Bath and running Hot and Cold Water.

Telephone to Foreign Countries in all Rooms.

NEW WING

Splendid Palm Garden. American Bar. Steam Heating.

Offices of the Sleeping Cars at the Hotel.

"U.N.I.T.I." **WIELEMANS-CEUPPENS, Proprietor.**

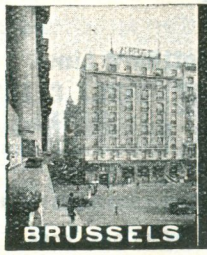

HOTEL ALBERT 1ER & TERMINUS-NORD

SWISS MANAGT.

CLOSE TO GARE DU NORD AND ADJOINING BOTANICAL GARDEN

300 Rooms, 150 priv. Bathrooms, Apartments. - The best service, Cooking, attention and beds. - 1st grade with moderate terms. Central but quiet. - Garage. Tel. add. : TERMINORD

BRUSSELS—*Continued.*

MELROSE RESIDENTIAL HOTEL LTD.

90, Rue Gachard (Avenue Louise)

First Class Hotel. — Excellent Cuisine.

BURGOS (Spain).

BURGOS.

HOTEL de PARIS

ABSOLUTELY FIRST-CLASS HOTEL, Hot and Cold Running Water in every Room. Baths. Lift. Central Heating. Garage. Well known to English and American Visitors.
Very good Interpreter and Guide for Visitors. Open all Year. C. GALLARDO, Proprietor.

CAIRO, see Egypt.

CAMBRIDGE.—See page 825a.

CANARY ISLANDS.

LAS PALMAS

QUINEY'S HOTEL METROPOLE

The recognized best and most important Hotel on the Islands

120 rooms with h. & c. running water - 40 baths - 5 Tennis Courts
Croquet - Large garden facing sea - Famous band and gala nights

MAGNIFICENT OPEN AIR SALT WATER SWIMMING POOL
INCL. FROM 16/6 IN WINTER - 12/6 IN SUMMER

QUINEY'S HOTEL SANTA BRIGIDA

60 rooms with h. and c. running water - 15 baths - Situated at Monte - 1400 ft. above sea level
AN IDEAL HOME AMIDST ENCHANTED SURROUNDINGS

CANARY ISLANDS—Continued on next page.

CANARY ISLANDS—*Continued.*—Tenerife.

NO DAY WITHOUT SUNSHINE!

GRAND HOTEL QUISISANA

Santa Cruz de Tenerife, Canary Islands. FIRST CLASS. Situated in its own beautiful gardens.
The finest and best appointed Hotel in Tenerife. Inclusive terms from **15/-** to **20/-**.
Reduced terms for a long stay. Modern sanitary arrangements. Passenger Lift. *Manager:* **H. TALG.**
Telegrams: **Quisisana Tenerife.**

GRAND HOTEL TAORO.

PUERTO DE LA CRUZ. TENERIFE.

The largest Hotel in this Island, situated in the middle of the Valley of Orotava.

Near to the English Club, Church and Library. Tennis and Croquet in the large garden. ∵ **Overlooking the town, near the Beach.** ∵ **Golf and sea bathing.**

HOTEL MARTIANEZ

Late GRAND. **Puerto de la Cruz, Tenerife.**

OPEN ALL THE YEAR ROUND.

Best position in Port Orotava, situated in midst of a beautiful garden. Only within 3 minutes from Bathing Beach. Tennis, Golf, Motoring, Riding, Fishing etc. Excellent cuisine. Terms from 12/- to 20/ Sh. Personal management
C. H. TRENKEL, Proprietor.

HOTEL MONOPOL

PORT OROTAVA TENERIFE

THE only First class Family Hotel with hot and cold water in every room. Suites with private bathroom. American Bar. Two Writing Rooms. Two Lounges. Bridge Room. Garden with sun bathing terraces. Hotel facing the sea. Sea-bathing. Fishing Riding. Busses from the Hotel to English Club. Golf. Tennis. Information from any Tourist Office. **Under the same management as Hotel Victoria, Santa Cruz de Tenerife.**

CANNES (France).

"...AFTER ALL—YOU WANT THE VERY BEST..."

Apply for Special Rates to Mr. ELLMER, Proprietor.

HOTEL DU PARC

High-class Residential Hotel, splendid situation. Renowned Park. Patronised by best English Society. Open Nov.—May. Tel.: 5-55.

HOTEL MONTFLEURY.

MR. G. TAMME has pleasure in informing his old friends and clients that the renovated **HOTEL MONTFLEURY** is once more under his own personal supervision. Guests, who are asked to write him personally, are assured of receiving the most comfortable accommodation in ideal surroundings and the best food, in fact all the attention expected from a **FIRST CLASS HOTEL** at reasonable terms to meet the present economic conditions. **BRIDGE DAILY.**

HOTEL GRANDE BRETAGNE

LE CANNET (Favourite English Hotel)

High sheltered situation free from noise. Full South. Large Park. Motor service between Town-Casino-Golf Links. **INCLUSIVE TERMS FROM 12/6 PER DAY OR £4 4s. PER WEEK.**

Prospectus sent on application by the Managing Proprietor **Mr. PERRÉARD.**
(When writing please mention Bradshaw).

CANNES—*continued.*

HOTEL SUISSE

Best central situation in the "QUARTIER du CERCLE NAUTIQUE."
Every modern comfort. ✱ Garage.

Inclusive Terms from Frs. 65. *Managing Proprietor:* **A. KELLER.**

THE CANNES PALACE

(AVENUE D'ANTIBES—Californian Quarter).

The Hotel where you will feel at home. It is both quiet and pleasant with garden and large terrace facing south. Close to Sea and Tennis Courts. Every up-to-date comfort. Apartments with bath. First class Restaurant. OPEN ALL THE YEAR. **Inclusive from Fcs. 55 & 60,** *including all Taxes*
P. BOUILLANT, Prop.

VICTORIA HOTEL,

100, ROUTE d'ANTIBES.

OPEN ALL YEAR. GARDEN. Where you are sure to find all desired comforts. **Good cooking** and warm welcome. **At very low Terms from Fcs. 50.**

COSMOPOLITAN HOTEL

same situation from **Fcs. 45.**

P. WALSDORFF, Managing Proprietor.

CAP MARTIN (France).

BETWEEN MENTON AND MONTE CARLO. Finest Site on the Riviera.

CAP MARTIN HOTEL

High Class Residential Hotel.

Tennis. Playground for Children.

Beautifully Situated in Own Grounds of 20 Acres.

"SALON-CARS service with MONTE CARLO and MENTON free of charge for Hote Guests."

CAPRI (Island of), Italy.

ENCHANTING RESORT. CONTINUAL SPRING.

QUISISANA & GRAND HOTEL

OPEN ALL YEAR. Large Park. Garden. Extensive View. FULL SOUTH.
The biggest, the best known and the most comfortable and fashionable.
DAILY CONCERT. G. IZZO, Manager

Hôtel PAGANO VITTORIA, Capri

TELEPHONE - STEAM - HEATING - WARM AND COLD RUNNING WATER. SITUATION IN FULL SOUTH - GARDEN AND VIEW TO THE SEA. Pension: Lit. 30-40.
N.B. Please pay attention to the name "VITTORIA." Prop.: CHARLES PAGANO.

CARLSBAD.—See KARLSBAD, p.p. 681

CHALONS S/MARNE (France).

HOTEL DE LA HAUTE MÈRE DIEU

ON the way to Switzerland, between London and Basle, this Hotel is a very good place at which to break journey. **EVERY COMFORT.** Running hot and cold water and apartments with private bath room. Choicest Wines and Excellent Cooking. **Tel. 104. Proprietors: L. CHARDON ET CIE**

CHATEAU D'ŒX (Vaud). Switzerland.

HOTEL DU PARC

(formerly BERTHOD.)

3,300 ft. above sea level. Well-known family hotel facing full south, fitted with every modern improvement. Next to the English Church. Adjoining Tennis Courts and Croquet.
Open all the Year. Pension, Summer from frs. 9; Winter from frs. 10.
Headquarters of the Chateau d'Oex (Eng.) Club. **Proprietress: Madame P. BERTHOD.**

HOTEL ROSAT. OPEN ALL THE YEAR.

Rebuilt and Refurnished with every up-to-date comfort. First class. Tel. 19.
THE FAVOURITE ENGLISH HOTEL. H. & C. water in every room. Private Bathrooms. Lift.
En Pension from Summer, Fcs. 11; Winter, Fcs. 12.
Own Rink. — ALL WINTER SPORTS. — Ski-fields at the door.

CHRISTIANIA—see OSLO.

CHUR—Coire (Switzerland).

HOTEL STEINBOCK

MOST COMFORTABLE FIRST CLASS HOTEL. Hot and Cold running water in all rooms. Private Bathrooms. Quiet Central Position. Full South with large Garden. Garage.
FRENCH RESTAURANT. Lift. Manager: J. WYSS.

COLOGNE (Germany).

HOTEL HAMBURGER HOF

Directly facing the North Portal of the Central Station.

MOST COMFORTABLE, MODERN AND MODERATE HOTEL. Well Furnished Rooms with Running Water The Proprietor has resided in England and knows the requirements of his English and American guests. Porter meets all Trains. No Omnibus required.

COMO (Italy).

COMO. HOTEL METROPOLE & SUISSE, —"MONOPOLE" AU LAC.—

Well known Swiss House, open the whole year. Unrivalled position on border of the lake, commanding the most beautiful scenery on lake and mountains. Rebuilt with complete sanitary installations. Modern comfort combined with really moderate terms. Rooms from lire 15. Garage. Renowned Open-air Restaurant.
Ask for booklets of Como and its lakes. — Cook's Coupons accepted. —
Proprietors—DANIOTH. CASSANI.

COMO (Carnobbio).

GRAND HOTEL VILLA D'ESTE

RE-OPENED. FIRST CLASS FASHIONABLE HOTEL with extensive and most beautiful Park and Gardens on the border of the Lake. CENTRE OF EXCURSIONS IN THE LAKE DISTRICT. Lawn Tennis. Golf 18-holes Lake bathing. Motor garage. Motor meets Train at Como. C. DOMBRE, Manager.

BRADSHAW'S FOREIGN PHRASE BOOKS

ENGLISH-GERMAN. ENGLISH-SPANISH. ENGLISH-FRENCH. ENGLISH-ITALIAN.
Bound in Red Cloth, ONE SHILLING AND SIXPENCE each.
BRADSHAW'S GUIDE OFFICES—LONDON: BRADSHAW HOUSE, SURREY STREET, STRAND, W.C.2.
MANCHESTER: ALBERT SQUARE. HENRY BLACKLOCK & CO., LTD., PROPRIETORS & PUBLISHERS.
From a Purchaser: *"Many thanks for sending me the Phrase Book so promptly—it is quite the best I have ever seen"*

CONTREXEVILLE (France)

COSMOS HOTEL

Ex COSMOPOLITAN.

Season—20th May to 20th September.

A LEADING HOUSE with all Modern Comforts. Recently built on a hill close to the Hydro-mineral Park Gate. Splendid and quiet situation. Large Private Park and Terraces. Restaurant à la Carte and at fixed prices. Nearest Hotel to Golf Links, Tennis Courts and Pigeon Shooting.

New Edition now ready.

BRADSHAW'S CANALS & NAVIGABLE RIVERS OF ENGLAND AND WALES.

Post Free, £1 10s. 0d. Net.

Bradshaw House, Surrey Street, Strand, London, W.C. 2.

COPENHAGEN (Denmark).

HOTEL TERMINUS

UNITE

QUIETLY SITUATED FACING MAIN RAILWAY STATION.

H.J.V.

MOST UP-TO-DATE WITH ALL LATEST IMPROVEMENTS SUCH AS RUNNING HOT AND COLD WATER, TELEPHONE, ETC., IN EVERY ROOM. 100 ROOMS AND 60 BATHROOMS. APARTMENTS.

EXCELLENT RESTAURANT. - - - MODERATE TERMS.

COPENHAGEN—*Continued*

TURIST HOTEL,

VESTRE BOULEVARD.

First-class well-known Hotel, quietly and beautifully situated on the Boulevard and Town Hall Square, near Central Station.

Running Hot and Cold Water and Telephone in every Room. Rooms with Private Bath.

EXCELLENT CUISINE. MODERATE CHARGES.

TH. HANSEN, *Managing Proprietor.*

CORTINA D'AMPEZZO (Italy).

MIRAMONTI - MAJESTIC HOTEL

(200 BEDROOMS. — 100 BATHROOMS).

The Leading Hotel of the Dolomites. Enchanting and quiet position. Private Parks. Tennis Courts. Nine hole Golf Course. Balconies and Terraces for sun and air cures. Own Garage.

Prop.: CAV. ROMEO MANAIGO.

GD. HOTEL BELLEVUE.

One of the Leading Houses of Cortina D'Ampezzo World renowned for its latest comfort and good position for Summer and Winter Season.

:: **Inclusive Pension Terms From L. 50.** ::

PARK HOTEL FALORIA.

First Class. Patronised by the best English and American Society. Standing in own Park. All modern comforts. Private Apartments. Moderate prices. — **Proprietor: FAUSTO MENARDI.**

PALACE HOTEL & CRISTALLO

MAGNIFICENT FIRST-CLASS HOTEL. Unique position near Wood. Beautiful Terrace, Veranda and Garden. Full view of Dolomites. 150 Rooms. Hot and Cold Running Water. Apartments with Baths. Central Heating. Tennis Courts. Hockey. Favourite English and American Resort. Garage. Motor Cars for all Excursions. Splendid new private road, built 1927. Open all the year. Special Pension Arrangements. **B. MENARDI, Proprietor.**

(Canton des Grisons.) **DAVOS PLATZ** (Switzerland).

THE ANGLETERRE.

LEADING for Comfort. Of old repute. English Clientèle. High Class Cuisine. All Rooms fitted with Hot and Cold Water. Private Apartments. Balconies. English Library and Billiard Table. Extensive grounds with "Hard" Lawn Tennis Court. A.A. and R.A.C. Hotel and Garage.

Manager: B. RYCHEN.

DIEPPE (France).

HOTEL METROPOLE,

DIEPPE.

OPEN FROM EASTER TO 5th OCTOBER. Under the same management for 50 years.

C. TAILLEUX.

DINANT-sur-Meuse (Belgium).

GD. HOTEL DES POSTES

VERY FIRST CLASS HOTEL. In the finest situation on the banks of the Meuse, with Terraces and Balconies. All modern comfort Running Water throughout. 50 Rooms with Baths. Lift. Garage.

Telegrams: **"POSTHOTEL."**

J. DEGRAA, Manager.

New Edition now ready.

BRADSHAW'S CANALS & NAVIGABLE RIVERS OF ENGLAND AND WALES.

Post Free, £1 10s. 0d. Net.

Bradshaw House, Surrey Street, Strand, London, W.C. 2.

DINARD (near St. Malo), France.

THE GALLIC HOTEL

BUILT 1927. OPEN 15th MARCH—15th OCTOBER.

The only really First-class Hotel with a Moderate Tariff. Fireproof. Up-to-Date in every Detail. *Personally Managed by* Mr. & Mrs. T. GALLI.

"COTE d'EMERAUDE." (DINARD.)

NOUVEL HOTEL de PROVENCE ET D'ANGLETERRE.

Perfectly installed. Excellent Cuisine.

Completely renovated in 1929. Private Bathrooms. Lift. Hot and cold water in each room.

Telegraphic Address: Hotel Provence-Dinard. **A. JOUBERT, Proprietor.**

HOTEL des TERRASSES DINARD (FRANCE).

Open May to October. — Unique situation overlooking the Sea. Suites and single rooms with every modern comfort. LIFT.

RESTAURANT. *Telegraphic Address:* **TERRASSES HOTEL.** **JOUBERT,** *Proprietor.*

DINARD. ## DINARD HOTEL **BRITTANY.**

BEAUTIFUL SITUATION ON THE BAY OF RANCE.

Rooms and Restaurant opening on sheltered gardens and the sea.

Apartments with private bathroom - - - The most moderate Terms.

Same management: ROCHE CORNEILLE HOTEL, comfortable Family House facing beach and Casino. - - - - From 40 Fcs.

BRADSHAW'S FOREIGN PHRASE BOOKS

ENGLISH-GERMAN. ENGLISH-SPANISH. ENGLISH-FRENCH. ENGLISH-ITALIAN.

Bound in Red Cloth, ONE SHILLING AND SIXPENCE each.

BRADSHAW'S GUIDE OFFICES—LONDON: BRADSHAW HOUSE, SURREY STREET, STRAND, W.C.2. MANCHESTER: ALBERT SQUARE. HENRY BLACKLOCK & CO., LTD., PROPRIETORS & PUBLISHERS.

From a Purchaser: *"Many thanks for sending me the Phrase Book so promptly—it is quite the best I have ever seen"*

ST. LUNAIRE, nr. Dinard, GRAND HOTEL—See page 787a

DRESDEN (Germany).

DRESDEN — THE BELLEVUE HOTEL

ADMIRABLY situated OPPOSITE THE FAMOUS DRESDEN OPERA, overlooking the River Elbe. Sufficiently distant from city noise to ensure an atmosphere of peace and quietness. LARGE GARDEN AND TERRACES. Every Comfort. Modern Garage. Reduced Rates.
Manager: R. BRETSCHNEIDER

HOTEL EUROPAHOF

Foremost in the Art City. Strictly first class. Beautifully situated. Two minutes from Central Station. :: Largely patronized by English and American visitors.
Managing Director: W. A. EDUARD HERZOG.

ASTORIA & WESTMINSTER HOTEL

ONE OF DRESDEN'S MOST SELECT HOTELS. Near Central Station.
REALLY QUIET SITUATION. ADJOINING BRITISH CONSULATE. In its own Garden ground. Apartments & small Flats with Bathrooms. Suitable for a long stay. Every comfort in refined surroundings at most moderate charges. Marble Hall. Garage.

Dresden's Latest Hotel.
First-class Family Hotel.

HOTEL SCHILLER

Close to Central Station Sidonienstr. 8/10.
Proprietor: P. SCHILLER.
Telegrams: "Schillerhotel." Telephone: 25246.

EDINBURGH—See page 825a.

BAD EMS (Germany).

Ems Rhineland

THE FAMOUS SPA
(10 miles from Coblenz.)

Recommended for centuries by the most celebrated Physicians to sufferers from Catarrh of the Respiratory, Digestive, Intestinal and Abdominal Organs, Bronchitis, Asthma, Emphysema, After-Effects of Influenza, Pneumonia and Pleurisy, Heart and Circulation Disorders.

All the latest Scientific Improvements. Unique Bathing and Inhalation Establishments. Famous Carbonic Acid Baths. Pneumatic Chambers. **Entertainments and Sports, Germany's Largest Golf Course—6,800 yds. Splendid River and Mountain Excursions.**
IDEAL CLIMATE. EXCELLENT ACCOMMODATION. MODERATE TERMS.
For further information apply to KURDIRECTION, Bad Ems (Germany) or first class travel agencies.

EGYPT

EGYPT'S HOTELS

◆◆◆◆

CAIRO
SHEPHEARD'S HOTEL. World renowned.
SEMIRAMIS HOTEL. Overlooking the Nile.
HELIOPOLIS PALACE HOTEL. Luxurious Hotel.
CONTINENTAL-SAVOY HOTEL. Facing Royal Opera House.
MENA HOUSE HOTEL. At the foot of the Great Pyramid.
METROPOLITAN HOTEL. Nice Family Hotel. Moderate rates.

HELOUAN (Near Cairo). Health Resort.
GRAND HOTEL. First class throughout.
THERMAL BATH ESTABLISHMENT. Sulphur Springs.

LUXOR The Centre of recent discoveries.
LUXOR WINTER PALACE. The most up-to date.
LUXOR HOTEL. Entirely rebuilt with all modern requisites.

ASSOUAN Ideal Winter Climate.
CATARACT HOTEL. On the banks of the Nile.
GRAND HOTEL. Entirely renovated.

◆◆◆◆

HEALTH - PLEASURE - SPORTS

Apply for Illustrated Pamphlets to respective Managers.

◆◆◆◆◆◆◆◆

JERUSALEM (Palestine)
KING DAVID HOTEL. Palatial hotel open all the year round.
(Under the Management of The Egyptian Hotels, Ltd.)

ETRETAT (Seine Inférieure, France).

THE GOLF HOTELS

"LA PLAGE" and "LA ROTISSERIE."

FIRST CLASS HOTELS.

Facing Sea. Lift. From Fcs. 50 inclusive. For full particulars apply to the Management.

EVIAN-LES-BAINS (France).

LE GRAND HOTEL

First Class, facing the Pier.

Large shady Park on the border of the Lake. Up-to-date comfort. CUISINE RENOMMÉE
Auto Garage.

GOY BROTHERS, Proprs.

BRADSHAW'S FOREIGN PHRASE BOOKS

ENGLISH-GERMAN. ENGLISH-SPANISH. ENGLISH-FRENCH. ENGLISH-ITALIAN.

Bound in Red Cloth, ONE SHILLING AND SIXPENCE each.

BRADSHAW'S GUIDE OFFICES—LONDON: BRADSHAW HOUSE, SURREY STREET, STRAND, W.C.2.
MANCHESTER: ALBERT SQUARE. HENRY BLACKLOCK & CO., LTD., PROPRIETORS & PUBLISHERS.

From a Purchaser: "Many thanks for sending me the Phrase Book so promptly—it is quite the best I have ever seen"

FELIXSTOWE— See page 825b.

FASANO RIVIERA (Lake of Garda, Italy).

BELLA-RIVA HOTEL.

FIRST-CLASS ENGLISH FAMILY HOTEL. Finest and sunniest position on border of the Lake, close to the Landing Stage. **Every modern comfort. Rooms with Private Baths.** Beautiful Grounds. New Tennis Court. Golf Links. English Church. Orchestra. English Library. .·. **QUIET** .·. **SELECT** .·. **HOMELIKE** .·. Open from Aug. 25 - June 20. Moderate terms. Ask for prospectus. Prop.: CAV D. GIORGETTI.

FLORENCE (Italy).

HOTEL CAVOUR.

CENTRAL. EVERY MODERN COMFORT. HOT AND COLD RUNNING WATER IN ALL ROOMS. 40 APARTMENTS WITH BATH. AMERICAN BAR. LIFT. GARAGE.

HOTEL PENSION LUCCHESI.

Hot & Cold Water in all Rooms. 20 Apartments with Bath. Wonderful position on the river
Very Moderate Terms. —— **Same Management. C. BONAZZA, Prop.**

FONTAINEBLEAU (France).

Telephone: 59-95. **FONTAINEBLEAU,** Telephone 59-95.

One hour from Paris.

RENOWNED GOLF, TENNIS, ROWING.

SAVOY HOTEL AND RESTAURANT.

The most modern, in large Park.

LAURENT TREYNET, formerly Manager HOTEL UNIVERS, Tours.

HOTEL D'ALBE

Facing the Palace.
First Class throughout

30 Rooms, 15 bathrooms, Long distance 'phone connection in every room.
Moderate Terms: Meals 25 Fcs. Rooms from 20 Fcs. Pension (inc.) from 50 Fcs. Lift.
Summer open-air restaurant. Telephone 23.42. Telegraphic address: ALBOTEL.

FOLKESTONE —See page 825b.

BRADSHAW'S

FOREIGN PHRASE BOOKS.

WILL FIT THE WAISTCOAT POCKET.

Special Sections devoted to Motoring and Photography.

ENGLISH— FRENCH. ENGLISH— GERMAN. ENGLISH— ITALIAN. ENGLISH— SPANISH.

Bound in Red Cloth, Price One Shilling and Sixpence each.

BRADSHAW'S GUIDE OFFICES—LONDON: Bradshaw House, Surrey Street, Strand, W.C. 2.
MANCHESTER: Albert Square. Henry Blacklock & Co., Ltd., Proprietors & Publishers.

From a Purchaser: "IT IS QUITE THE BEST I HAVE EVER SEEN."

FRANKFORT-ON-MAIN (Germany).

FRANKFURT-ON-MAIN

To the right of the Central Station.

SAVOY HOTEL
HOTEL BERNERHOF } HOSPICES.
HOTEL SCHWEIZERHOF

All modern conveniences, moderate terms, best attention. Manager: FR. LÜTERS

HOTEL VIER JAHRESZEITEN

CLOSE to the right-hand exit of the Central Station, Scharnhorststr. 33, 25 & 23
110 Rooms. 150 Beds. Running Hot and Cold Water and state 'phone in all rooms.
Modern Comfort. Lift. Single Rooms Mks. 3. Restaurant. Seasonable prices.
Garage 1 min. from Hotel. Telegrams "Vierjahreszeit."
Tel: 33591 and 33592. Proprietor: W. F. GAMERDINGER.

New Edition now ready.

BRADSHAW'S CANALS & NAVIGABLE RIVERS OF ENGLAND AND WALES.

Post Free, £1 10s. 0d. Net.

Bradshaw House, Surrey Street, Strand, London, W.C. 2.

FRANZENSBAD (Czechoslovakia).

THE HOTEL KÖNIGSVILLA,

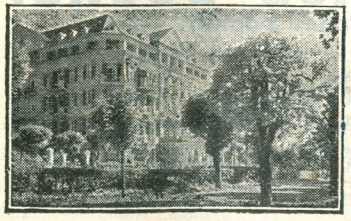

FRANZENSBAD.

F. J. ZIENERT, Managing Prop.

THE most comfortable and best appointed Hotel with extensive ornamental gardens, adjoining the beautiful Morgenzeilparc. Close to the Springs, Bath Houses and Casino. Central Heating, Private Apartments with bath and toilet conveniences, Two Lifts, and Telephone in every room. Magnificent Hall and Dining Room. English Teas a Speciality. Dinner à prix fix and à la carte. Season: 15th April to 15th October. Special arrangements for prolonged visit.

Telegraphic address: "Königsvilla, Franzensbad."
Telephone: 12 and 120.

FREIBURG im Breisgau (Black Forest).

ZAEHRINGER HOF

FREIBURG i. B.

THOROUGHLY FIRST CLASS.
The Leading House, Opposite Station.
160 Beds. 50 private Bathrooms.
Propr.: E. HAAS.

HOTEL EUROPE.

First-class, Up-to-date. Opposite the Station. Overlooking public gardens. All rooms with running water or private baths. Pension terms. Garage.

Telegrams: "Europhotel." C. BURKARDT, Proprietor.

HOTEL PENSION SCHOTZKY (FORMERLY BEAU SEJOUR)

Werderstr. 8, Opposite Allee Garden.

FIRST CLASS FAMILY HOTEL with modern comfort, in the quietest and healthiest part of the town. Rooms from 2.50. **Pension from 6.50—8 Marks.** Specially recommended to English and Americans. Running hot and cold water and rooms with private bathroom and lavatory. **Telephone 4208.** *Propr.: C. SCHOTZKY.*

GARMISCH (Bavarian Alps), Germany.

GOLF HOTEL SONNENBICHL

COMFORTABLE FIRST CLASS HOTEL. HIGHLY RECOMMENDED CUISINE.
GOOD CENTRE FOR WINTER SPORTS. — **Pension from Mks. 9.**
Excellent situation with wonderful view of the Bavarian Alps.
FOR INFORMATION APPLY TO THE MANAGEMENT.

GENEVA (Switzerland).

GENEVA. THE "BEAU RIVAGE"

WORLD RENOWNED 1st Class Hotel, in unrivalled situation on the Lake opposite Mont-Blanc. Splendid terrace with new Open-air Restaurant. All modern comfort. ALL FORMER PRICES REDUCED. ROOMS FROM Fr. 7. *CH. A. MAYER, Prop.*

GENEVA

HOTEL DE LA PAIX

FACING LAKE ON QUAI DU MONT BLANC.
Close to Pier. Near Station and Centre of Town.
—— Quiet and Comfortable Rooms from Frs. 6. ——

HOTEL DE L'ECU

HIGH-CLASS. Situated on border of the Lake and facing Rousseau's Island
Apartments with Bath and Toilet. Running Water and Telephone in all Rooms.
PAUL HAAKE, *Proprietor.*

GRAND HOTEL DE RUSSIE

FIRST-CLASS HOTEL
Best Situation on the Lake.
Every Modern Comfort. C. ERNENS.

GENEVA—*Continued.*

LA RESIDENCE

FIRST CLASS. MODERN. QUIET. ATTRACTIVE.
MARVEL ROOF-GARDEN. Splendid view on lake and mountains.
GARDEN. TENNIS. Excellent Cuisine. Pension terms fr. 12.
Branch House :

HOTEL PENSION EXCELSIOR

PLATEAU DE CHAMPEL No. 1. MODERN COMFORT. Special terms for lengthy stay. Private Flats. PITTARD BROS. Pension from F. 9

HOTEL METROPOLE & NATIONAL,

GENEVA.
VERY FIRST CLASS. — OPPOSITE JARDIN ANGLAIS.
Running Water and Telephone in all Rooms. : E. HUNI, Manager.

GRAND HOTEL BELLEVUE

1st CLASS. ENTIRELY RENOVATED. BEST SITUATION ON THE LAKE.

GRAND HOTEL CORNAVIN

EVERY UP-TO-DATE COMFORT. 135 ROOMS FROM FRS. 5.
BRITISH PENSION, 26, Bld. des Philosophes. Full Board from 10 frs. a day.
A. NANTERMOD, Proprietor.

GRANDE PHARMACIE FINCK (PRIVAT & Co.).
HIGH-CLASS English and American Chemist.
26, Rue du Mont Blanc, and 2, Rue Pradier (near Railway Station.)
Largest Stock in Switzerland of English and American Specialities and Patent Medicines. Separate Rooms over the Pharmacy for all kinds of SURGICAL APPLIANCES. INDIA-RUBBER GOODS, etc.
PERFUMERY SALON. Latest London and Parisian Perfumes. *English Assistants.*

BRADSHAW'S CONTINENTAL HANDBOOK

FOR

Travellers Through Europe, etc.,

ALSO

Directory of Bathing Resorts.

COMPREHENSIVE DETAILS IN REGARD TO UPWARDS OF 40 COUNTRIES, INCLUDING THE WHOLE OF EUROPE, TOGETHER WITH ALGERIA, TUNISIA, EGYPT, SUDAN, PALESTINE, ETC.

450 pages of descriptive details. 200 pages regarding Hotels.

A POCKET ENCYCLOPAEDIA OF TRAVEL.

Price 3s. 6d. Net.

SOME PRESS OPINIONS.

"A mine of information for travellers in Europe."—*Daily Sketch.*

"It is both guide book and hotel book. There are 250 pages devoted to hotels."—*The Star.*

"This publication is a veritable pocket encyclopædia of travel combining a dozen guide books in one."—*The Field.*

"Competent authorities all over Europe have collaborated in this volume. A new feature is to be found in 250 pages devoted to hotels."—*The Observer.*

"This attractive little book will be a veritable godsend to any who would go a travelling and do not know where to go or how."—*The Lancet.*

"While being strictly accurate where transport was concerned, this book was frankly behind the times as a guide to places of Catholic interest. Now, however, the new issue has accurate descriptions of these places and the Continental Handbook is fit to take its place beside its elder brother—the highest tribute one can pay to it."—*The Universe.*

"It is a unique publication, alike in its scope and the fulfilment of its promise of giving in condensed form details of everything worth seeing in the wide area it covers."
—*Public Opinion.*

"This reference book is one which doctors and others having to advise patients and others in regard to European spas and health resorts and travel for purposes of recreation, education and general well-being should keep at hand."—*Journal of Tuberculosis.*

"This handbook for travellers through Europe covers also Algeria, Morocco, Egypt and Palestine, and incidentally Great Britain and Ireland. Every health resort and town of importance on the Continent is briefly described—its hotels, its churches, museums, and 'sights' It is, for the wealthy a compendium of the pleasant places to stay in in Europe, etc., and for the wise an equally valuable guide to a vast array of jumping-off places for the adventurous unknown."—*Manchester Guardian.*

"All European countries come under its purview, and in addition there is a valuable directory of Bathing Resorts and Spas, comprising every well-known place with healing waters, the chemical constituents of the waters and the diseases for which they are recommended."
—*Birmingham Mail.*

"Comes at the right time. It summarises the attraction of each European country for the tourist and traveller; and, under an alphabetical arrangement, describes their chief tourist centres, how to reach them, what to look for in them, and where other information regarding them can be obtained. This is a very cheery volume to get pushed under one's nose in a workaday study."—*West Sussex Gazette.*

LONDON:

HENRY BLACKLOCK & CO. Ltd., Bradshaw House, Surrey St., Strand, W.C.2; and Albert Square, Manchester.

MAY BE ORDERED THROUGH ANY BOOKSELLER OR RAILWAY BOOKSTALL.

GENOA (Italy).

GENOA

BRISTOL PALACE HOTEL

The Leading House on Via XX Settembre.

(The main street of Genoa.)

Telegrams: "BRISTOL, GENOA."

HOTEL SAVOY MAJESTIC

Opposite Station. Near Port.

No smoke or noise from trains; no dust from port.

Telegrams: "SAVOY, GENOA."

HOTEL LONDRES & CONTINENTAL

Entirely Rebuilt.

Opposite Station. Near Port.

Telegrams: "LONHOTEL, GENOA."

Federico Fioroni

GENOA—Continued on next page.

GENOA—*Continued.*

GENOA

HOTEL COLOMBIA

250 ROOMS 180 BATHS

This house, opened in 1929, embodies all the most modern features in hotel construction. Direct subway passage from the station. Moderate terms.

Telegrams: "COLOMBOTEL, GENOA."

GIBRALTAR.

Bristol Hotel

Best Situation · Enlarged by a new wing with the latest comfort producing innovations. Running water and elegant self-contained suites · Spacious and luxurious lounges and dining-room · Lift.

Only Hotel with full South aspect, and a Garden for its visitors.

Splendid view of surroundings from terraces of Hotel.

Telegraphic Address: "BRISTOL" Gibraltar.

GLENEAGLES.—See page 826.

GOTHENBURG (Sweden).

THE HOTEL EGGERS

GOTHENBURG, Sweden.

FIRST CLASS IN EVERY RESPECT.

Telegrams: "EGGERS, Gothenburg." AXEL EGGERS, Proprietor.

GRAND HOTEL HAGLUND.

FIRST-CLASS. UP-TO-DATE. Telegrams: "Grand Gothenburg."

CARL LINDER *General Manager.*

GRENOBLE (France).

GRAND HOTEL MODERNE & DES TROIS DAUPHINS Leading Hotel. First Class
OPEN ALL THE YEAR
180 Rooms. 60 Bathrooms
Largely patronised by Americans and English. Garage for 50 Cars.

GRESSONEY LA TRINITÉ (Italy.)

GRAND HOTEL BUSCA THEDY

Recently Built. 240 Beds. Absolutely first class.

Open throughout the Year. Moderate Charges.

GSTAAD (Montreux Oberland Railway).

HOTEL BERNERHOF.

100 BEDS. ALL ROOMS WITH PRIVATE BATH OR RUNNING WATER.
THE PLACE FOR SPORTSMEN. SUMMER AND WINTER SPORTS.
OPEN ALL THE YEAR ROUND.

Incl. Terms in Summer from Frs. 11-14 ; in Winter from Frs. 13-18.

GUERNSEY—See page 825b.

HAMBURG (Germany).

STREIT'S HOTEL

First Class. — Entirely rebuilt in 1929 and 1930.
BEST LOCATION ON THE FAMOUS JUNGFERNSTIEG. L. VOGT, Proprietor

HEYST (Belgium).

OPEN APRIL TO OCTOBER.

CASINO DAVICO'S HOTEL

150 Rooms, H. & C. Running Water.

HOME-LIKE, NO LUXURY BUT THE NECESSARY COMFORT.

MODERATE TERMS. Tariff on application. Telegrams: "Casino Heyst."

HOULGATE (Normandy, France.)

ROYAL HOTEL

Open June 25th — September 25th.

Pleasantly situated Holiday Hotel. Large Garden. Moderate Terms. A. UHRING.

Winter: Hotel Astoria, Nice.

HYÈRES (Var—France)

HOTEL DES AMBASSADEURS

"A home away from home."

FACING FULL SOUTH. Fine view of Les Iles d'Or. Garden. Suites with Bathroom. Lift. Central heating. Running hot and cold water. Excellent French cooking Service to Golf Links. **Moderate and inclusive terms, from 42 frs. a day.**

Telegrams: "Ambassadeurs." Props., Mmes. DECK and LANDOT

HOTEL BEAU-SEJOUR

THE home of good English Society. Facing full south. Nearest to Golf, motor service to the links. Beautiful situation in large tropical garden. Hot and Cold running water. Central Heating. Suites with bath and toilet. English and French library. BEST COOKING. Telegrams: "Beausejour, Hyeres."

Inclusive Terms from 35 frs. a day. C. BERTRANG, Owner and Manager.

KARLSBAD (Czechoslovakia).

HOTEL BRISTOL

KARLSBAD.

FIRST CLASS HOTEL AND RESTAURANT.

Telegrams: "BRISTOL, KARLSBAD."

Best location in West End quarter in own Park near Springs and Baths, every modern comfort.

KLOSTERS (Switzerland).

KLOSTERS. FAVOURITE SUMMER and WINTER RESORT 4,080 feet above sea level, on the "Rhætian Railway."

SPORT HOTEL SILVRETTA

1st Class. 200 rooms. Large Park. Pine Forests. Lake with Bathing Establishment. Angling Tennis. Orchestra. Mountain climbing and glacier tours. Pension terms from Frs. 15 Room from Frs. 6.

L. MEISSER, Proprietor and Manager

KNOCKE-SUR-MER-LE ZOUTE.

THE GRAND HOTEL

THE LEADING HOTEL ON THE FRONT. 400 ROOMS.

CLOSE TO GOLF and TENNIS COURTS.

EVERY POSSIBLE COMFORT.

Telegrams: "GRANOTEL, KNOCKE." Propr.: M. van BUNNEN

LA BAULE (France).

LA BAULE

The Seaside of Brittany.

THE PERFECT HOLIDAY RESORT.
Safest Bathing in Europe.
First-class Tennis, Golf and Yachting, etc.
Beautiful Casino with wonderful organisation.
First among France's Luxury Hotels.

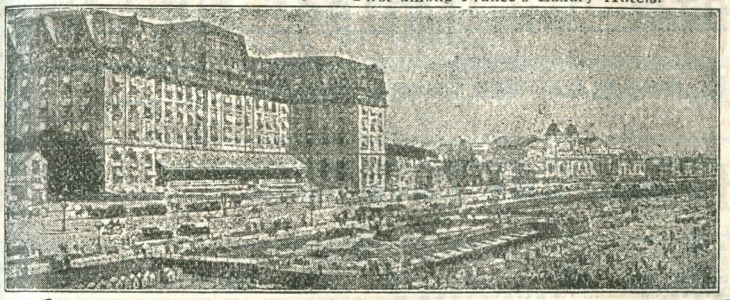

The Hermitage Hotel

300 ROOMS. 250 BATHS.

FACING SEA, FULL SOUTH. :: OPEN FROM EASTER TO OCTOBER

Special Terms for April, May, June and September.

EN PENSION TERMS FROM FS. 85.

LA BOURBOULE (Puy de Dôme, France).

HOTELS FERREYROLLES

Three leading hotels

THE METROPOLE :: **THE CONTINENTAL**

High Class Residential

CHARLANNES, HOTEL & GOLF.

Apply for booklet & information to **Mesrs. FERREYROLLES,** *Proprietors*

LANZO D'INTELVI (Italy).

PALACE HOTEL BELLA VISTA.

FIRST-CLASS HEALTH RESORT, 3,116 feet a.s.l. (above the Lakes of Como and Lugano). 40 minutes from Lugano, 1½ hours from Como, hourly Motor Service from Como. Beautiful Scenery. Large Garden. Excellent Climate, dry and cool. Physician in hotel. All modern comforts. Recently enlarged. Hot and cold running water and private bathroom. Pension from 35 lire. Open May to end of September. Also HOTEL FRANCE and CONCORDIA, GENOA. Proprietors: CERESIO & INVERNIZZI.

LAS PALMAS—See Canary Islands.

LAUSANNE (Lake of Geneva, Switzerland).

THE

HOTEL VICTORIA

High Class Family Hotel.

Elevated position among large gardens.

Magnificent view of Alps. Every comfort.

RESTAURANT. :: GARAGE.

Gen. Man. J. G. METRAILLER.

"A HOME FOR ENGLISH PEOPLE."

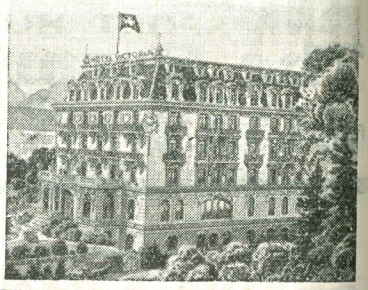

HOTEL MONTANA LAUSANNE

(Funicular Railway Station, Montriond).

FIRST CLASS FAMILY HOUSE in one of the finest Quarters of Lausanne near English and Catholic Churches. Opposite the Club des Sports: 5 Perfect Earth Tennis Courts, (Spring and Autumn Tournaments). Central and quiet position between Lake and Town. Near Tram and Funicular Railway. Latest improvements. Running water in the bedrooms. (Private Apartments with bath and toilet). Pension from Fr. 13. Rooms from Fr. 6. Mme. FROREISEN-OYEX succr., *Managing Proprietor.*

HOTEL CENTRAL-BELLEVUE, Place St. François.

LARGE FIRST CLASS RESTAURANT. TEA-ROOM CONCERTS.

Hot and Cold Running Water throughout. Rooms with private Bath and Toilet. Ten Billiard Tables. Rooms from Frs. 5.0. Pension from Frs. 14. Apply the Manager

LAUSANNE—*continued.*

LAUSANNE. ALL BANKING TRANSACTIONS, LETTERS OF CREDIT, EXCHANGE, Etc.
BANQUE FEDERALE, S.A.

PLACE ST. FRANCOIS.

LENK (Bernese Oberland Railway, Switzerland).

LENK

On Montreux-Oberland Railway. Summer and Winter Season. Favourite English Sports Centre, 3680 ft.a.s.l.

SPORT HOTEL WILDSTRUBEL

First Class family hotel in sheltered and sunny situation. Rooms with hot and cold running water and private bathroom.

Orchestra. All Winter sports. English Sports Manager. Reduced Rates according to the Exchange.

Under same management: HOTEL PENSION VICTORIA AND BAUMGARTEN. Thun.

LENNO (near Cadenabbia, Lake of Como).

REGINA & SAN GIORGIO HOTEL

PERFECT SPRING-SUMMER-AUTUMN RESORT. First-class Family Hotel. Finest situation on Lake Como. Every room with Hot and Cold running water; private Baths. Large Garden on the Lake. Very quiet. Central Heating. Fishing. **Tennis.**

Pension from 12/6. (Winter from 12/-). G. CAPPELLETTI Proprietor

BRADSHAW'S FOREIGN PHRASE BOOKS

ENGLISH-GERMAN. ENGLISH-SPANISH. ENGLISH-FRENCH. ENGLISH-ITALIAN.

Bound in Red Cloth, ONE SHILLING AND SIXPENCE each.

BRADSHAW'S GUIDE OFFICES—LONDON: BRADSHAW HOUSE, SURREY STREET, STRAND, W.C.2. MANCHESTER: ALBERT SQUARE. HENRY BLACKLOCK & CO., LTD., PROPRIETORS & PUBLISHERS.

From a Purchaser: *"Many thanks for sending me the Phrase Book so promptly—it is quite the best I have ever seen."*

LE TOUQUET (France).

Telegrams: "BRISTOL, PARIS PLAGE." — Telephone: 5.02, PARIS PLAGE.

HOTEL BRISTOL

Near Sea. No Taxes. (BRITISH) 100 Rooms 50 Bathrooms.

OPEN ALL THE YEAR. GREATLY REDUCED INCLUSIVE TERMS.

LE TOUQUET.
THE NICEST BEACH HOTEL.

THE CARLTON

MODERATE TERMS. ALSO THE CARLTON HOTEL at BEAULIEU SUR MER (Riviera). *R. FERRAS, Proprietor.*

LE ZOUTE-KNOCKE.—See page 696

LOCARNO, Lake Maggiore (Switzerland).

GRAND HOTEL & PALACE

Locarno's Leading Hotel ∴ Open all the year.
Magnificent situation in large Park with sub-tropical vegetation.
150 Rooms. 50 Bathrooms. Rooms from 5.50-8 frs. Full Pension from frs. 14.50.
Golf · Tennis · Garage · English Church · Physician.
Manager: ROBERT FRICK

LOCARNO—ORSELINA.

KURHAUS VICTORIA LOCARNO-ORSELINA.

1,600 ft. above sea level. Top station on the funicular to Madonna del Sasso.

High Class cure Hotel of old repute, rebuilt throughout in 1929/30. All modern requirements; baths and running water, light signals, bedroom telephones, etc. Every room with private loggia. Newest forms of dietetic treatment. Resident Physician.

LONDON.—See pages 827-830.

LUCERNE (Switzerland).

HOTEL SCHWEIZERHOF

GOLF—18 HOLES.

EVERY COMFORT. PERSONAL ATTENTION.

O. HAUSER, Proprietor.

THE NATIONAL

HOTEL UNSURPASSED FOR SITUATION & COMFORT

GOLF—18 HOLES. —— Manager: A. DE MICHELI.

THE CARLTON LUCERNE.

First-class throughout. Every Modern Comfort

Unrivalled Position in Extensive Grounds on the Lake. All Rooms with Private Bath or Running Water and Telephone. Open-air Restaurant. Orchestra. Lake Bathing Free for Guests. 4 Tennis Courts. Golf (18 holes). Garage. Rooms from fr. 6. Inclusive Terms from fr. 15.

Managing Proprietors: NEUKOMM & GEHRIG

LUCERNE—Continued on next page

LUCERNE — *Continued.*

HOTEL ST. GOTTHARD-TERMINUS

FIRST CLASS, closest to Station, Boats and Post Office. Open all the year round. 210 Beds. Running water throughout. Private Bathrooms. Rooms from Frs. 6. Pension from Frs. 14.50 a day. Excellent French Restaurant. Concerts. W. DOEPFNER, Managing Proprietor.

GRAND HOTEL EUROPE

LUCERNE'S POPULAR FIRST CLASS HOTEL.

Best and quietest situation. Nearest hotel to Golf and new Bathing Beach.
ROOMS FROM FR. 5. INCLUSIVE TERMS FROM FR. 13.
250 Beds. Running water in all rooms. Own Garage.

THE BALANCES AND BELLEVUE

FIRST CLASS FAMILY HOTEL, 100 Beds. Every up to date comfort. Best situation with large balconies overlooking the Lake and Mountains. Open the whole year round. Moderate and inclusive terms from **Fcs. 14.**

Same management **HOTEL ST. PETERSBOURG, 33/35, Rue Caumartin, Paris**
KURHAUS WEISSENBURG, Bernese Oberland

HOTEL SWAN AND RIGI

LUCERNE.

FIRST CLASS FAMILY HOTEL of old reputation, frequented by British and American Visitors. Best situation on the Lake. 150 Beds. **100 Rooms with running water or Private Bath.** Open-air Restaurant. **Modern comfort without luxury.** Prospectus sent on application. OPEN FROM APRIL TO END OF SEPTEMBER. **H. HAEFELI, Propr.**

HOTEL PENSION EDEN

A cosy comfortable, old established English Family Hotel. 60 Beds. Situated on the Quai, close to Tennis Courts, Baths, Casino and Golf. :: Own Garden. Open all the year. Special weekly all-inclusive terms. Prop, Mrs B. MUTH.

LUGANO (Switzerland).

PARK-HOTEL

FIRST CLASS. All Modern Improvements and Comfort.

On the Promenade. Facing Lake. In its own Private Park. 160 Beds.
Telephone in every Room. **Reduced Terms: Pens. from Frs. 15.50—Rooms from Frs. 6,**
American Bar. Garden Restaurant. Own Garage and Boxes. Golf.
OPEN ALL THE YEAR. Fam. ZAHRINGER, *Propr.* Tel.: 407.

Hotel Bristol

UP-TO-DATE. — FIRST CLASS.

With every modern comfort. **Open all the year. The finest panoramic view of Lugano. Connected with the Quai by Lift.** Rooms with private Bath and Toilet. Balconies to every front window. Fine Hall and Terraces. Nearest English Church. Pension from **14 fr.** Rooms from **6 fr.**

E. CAMENZIND.

LUGANO-PARADISO.

HOTEL EUROPE

NEW Refined First-class Family House facing the Lake. Unobstructed view of the whole Bay of Lugano. Large Park and Gardens. Palatial Establishment adjoining the Grand Quai. 80 Rooms with Hot and Cold Running Water. 30 Private Bathrooms. Orchestra. Latest Comforts. Entirely re-furnished in Spring, 1925. Motor Garage. Golf. Tennis. Lake Fishing Rooms from **Frs. 5.** Pension Terms from **Frs. 14.** — **J. C. W. FASSBIND, Man. Prop**

HOTEL GERBER.

Family Hotel in own large grounds. 60 Beds. Many Balcony Rooms with grand view of Lake and Mountains. 5 minutes' distance from Paradiso Landing Stage. En Pension terms for stay of at least 5 days from **10** to **12 Frs.** Rooms with Running Hot and Cold Water. Rooms from **Frs. 4.00** upwards. *Telegrams: "Gerberhotel, Lugano."*

Telephone **128** —— Personally managed by the Proprietor, **H. GERBER.**

LUXEMBURG.

GRAND HOTEL BRASSEUR.

THE Leading Hotel. First Class throughout. The finest situation near the Parks. Running Water in every Room. Apartments with Private Bath- Well-known Restaurant. Autobus meets all Trains. Telephone in all Rooms 5801—5804. **P. BEYENS, Proprietor and Manager**

MADEIRA (Funchal).

BEAUTIFUL GARDENS :: RESTAURANT OPEN TO NON-RESIDENTS. ALL STEAMERS MET. :: :: :: ::

SINCE 1920 UNDER THE CONTROL OF L. GANDOLFO.

SUMMER SEASON: JUNE TO OCTOBER. Average Temp. 72°

REID's PALACE HOTEL

ON THE CLIFFS.

WINTER SEASON: NOVEMBER TO MAY. Average Temp. 61°

SPECIAL TERMS DURING SUMMER SEASON. Launches between Steamer and Hotel Private Pier.

Hot and cold running water in bedrooms.

Tennis Courts. Deep Sea Bathing in Private Grounds. 100 Bathing Cabins. Salt Water Pool for Children. Fresh Water Showers. Lift between Bathing Pier and Terrace. Orchestra.

J. PAQUOT, Manager. Cable Address: "Reidshotel Funchal."

Mount Railway.

GRAND HOTEL BELMONTE

Patronised by H.R.H. Princess Alice, Countess of Athlone.

MADEIRA'S HOTEL DE LUXE

For Reservation of Rooms Apply to any office of Thos. Cook & Son, Ltd., all Touring Agencies or to The Mount Railway Co. Ltd. (Royal 6285), 24/25, Fenchurch St., London, E.C.3

MALMÖ (Sweden).

SAVOY HOTEL.

First Class. Up-to-date. *Telegrams:* "SAVOY, MALMÖ."

CARL LINDER, *General Manager.*

INTERNATIONAL HOTEL-TELEGRAPH-CODE

FOR ENGAGING ROOMS.

COMPILED BY INTERNATIONAL AGREEMENT.

THE OBJECT OF THIS CODE

is to simplify orders by telegram for rooms and to make them clear and intelligible to the receiver.

Orders for Rooms should give:

1. The number of rooms, stating whether single or double-bedded.
2. Date of arrival.
3. Whether in the early morning, day time, or late in the evening.
4. Whether the order is for one night or several days (not binding).
5. Signature and exact home-address of sender. (To ensure the instructions receiving prompt attention).

☞ *In the event of rooms ordered not being required, please countermand instructions by wiring the single word:* **Cancel.**

1 room, 1 bed	Alba
1 room with double bed	Akka
1 room 2 beds	Arab
1 room 3 beds	Abec
2 rooms 2 beds	Belab
2 rooms 3 beds	Birac
2 rooms 4 beds	Bonad
3 rooms 3 beds	Ciroc
3 rooms 4 beds	Carid
3 rooms 5 beds	Calde
3 rooms 6 beds	Caduf
3 rooms 7 beds	Casag
4 rooms 4 beds	Danid
4 rooms 5 beds	Dalme
4 rooms 6 beds	Danof
4 rooms 7 beds	Dalag
4 rooms 8 beds	Diric
4 rooms 9 beds	Durbi
Child's bed	Kind
Sitting room	Sal
Private bath room	Bat
Servant's room	Serv
ARRIVAL—	
Between midnight and 7 o'clock	Notte
Between 7 and 12 o'clock	Matin
Between 12 and 19 o'clock	Apres
Between 19 and 24 o'clock	Sera
STAY—	
One night	Pass
Several days	Stop
Counter-order	Anul

The class of rooms can be indicated by the following additional words:—
best for best rooms disengaged, **bon** for good rooms, **plain** for simply furnished rooms.

REMARKS.—All further particulars, for which there are not code-words, such as:—
Day of arrival; Whether by railway, steamer, coach, automobile, or carriage;
On what floor the rooms are desired, etc., etc.,
are to be telegraphed in the ordinary way as hitherto.

EXAMPLES—

1.—**Tomorrow Belab Pass Matin**
Harrison Regent Street 42 London means:
Reserve for to-morrow 2 single-bedded rooms for one night, arrive between 7 and 12 o'clock.

2.—**To-day first floor Salon Bonad Alba Kind Bat Stop Nocte**
McDonald Broadway 15 New York means:
Reserve for to-day on the first floor, saloon, 2 double-bedded rooms, 1 single-bedded room, 1 child's bed, and private bath room, for several days, arrive between 19 and 24 o'clock.

MALTA-VALLETTA.

MALTA

Great Britain Hotel

STRADA MEZZODI, VALLETTA. — UNDER ENGLISH MANAGEMENT.
The acknowledged leading and best appointed Hotel in Malta. Central, every Home Comfort, Telephone.
Tel. Address: "Britain, Malta." E. P. LARCHIN, Proprietor. Running Hot and Cold Water in all rooms

MANCHESTER—See page 830b

BRADSHAW'S FOREIGN PHRASE BOOKS

ENGLISH-GERMAN. ENGLISH-SPANISH. ENGLISH-FRENCH. ENGLISH-ITALIAN.

Bound in Red Cloth, ONE SHILLING AND SIXPENCE each.

BRADSHAW'S GUIDE OFFICES—LONDON: BRADSHAW HOUSE, SURREY STREET, STRAND, W.C.2. MANCHESTER: ALBERT SQUARE. HENRY BLACKLOCK & CO., LTD., PROPRIETORS & PUBLISHERS.

From a Purchaser: *"Many thanks for sending me the Phrase Book so promptly—it is quite the best I have ever seen."*

MARSEILLES.

HOTEL DE NOAILLES

(THE LEADING HOTEL).

135 Rooms. 135 Private Bathrooms.

Telephone: Colbert 69.97, 69.98, 69.99, 09.33. *Telegrams:* "Otelnoail."

MENAGGIO (Lake of Como), Italy

GRAND HOTEL MENAGGIO

SURROUNDED by a large Garden leading on to the Lake. Every modern comfort Motor Service to the Golf Course. Tennis. Lake Bathing. Open from March to November.

RICCHINI-RADAELLI, Prop.

VICTORIA HOTEL.

MODERN & SELECT.

90% of the Visitors are English

English Church in the Hotel. Park, Golf, Tennis, Motor Launch, Fishing, Lake Baths, Drives, View of Lake from all sides. "Haven of rest of comfort, of friendliness." ALFREDO BULLO, Proprietor.

MENTONE (Alpes Maritimes, France).

HOTELS BELLEVUE ET D'ITALIE

MENTONE.

BEAUTIFULLY situated in their own grounds occupying the whole hillside. One of the few Hotels on the Riviera not within hearing distance of tram or train. **200 Rooms. 100 Baths.**

CHURCHMAN, Proprietors.

"Where union is beauty! Nowhere on the coasts of France and Italy can be found a scene more beautiful than that presented by the Bay of Garavan which links the two countries."

WINTER PALACE

250 Rooms with Bathrooms. **UP-TO-DATE.**
Magnificent View. **Large Park. Tennis.**
Managing Director: LOUIS PREVEL.

HOTEL DE VENISE AND CONTINENTAL

FAMOUS English Family Hotel. Noted cooking. Greatly enlarged, and entirely renovated during Summer, 1926 **200 Rooms. 100 Baths.** Suites. Running Water throughout. Most central and sunniest situation in beautiful large Garden. TARIFF FREE. **A. SOMAZZI, Man. Prop.**

MENTONE—continued on next page

MENTONE (Alpes Maritimes)—*Continued.*

GRAND HOTEL DU LOUVRE, MENTON.

CENTRAL and quiet position, standing in its own large Park. 160 Bedrooms, full south, with hot and cold running water. 80 Bathrooms. **Terms from Frs. 75 per day.**

Bridge Rooms. —— Tennis. —— Garage.

GD. HOTEL "MONT FLEURI."

A RECOGNISED LEADING HIGH-CLASS FAMILY HOTEL, in splendid sunny sheltered situation. Hot and Cold Running Water in every Room. Own Spring Water. Beautiful large Garden. Private baths and suites. **IDEAL WINTER RESIDENCE.**

Terms from Fcs. 60 per day. **CH. NAVONI, Propr.**

MENTONE. HOTEL ANNONCIATA

HIGHEST, Sunniest and Most Bracing Position in Mentone, 750 feet altitude, served by Funicular Railway which is free to Residents of the Hotel. Magnificent views of Mountains, Valley and Sea. Unique Terraced Garden, amongst Orange, Lemon and Olive Groves, with Pine Forest adjoining. **Latest Modern Comfort.** Lift. Garage.

Open October to May. **Pension Terms from 11/- per day.** **R. CHIERICO, Proprietor**

MENTONE

HOTEL de MENTON et du MIDI

Select Residential Hotel. :: 80 Rooms. 50 Baths. :: Full south situation, Sea front.
Central. :: Restaurant. :: Dining Room and own Garden facing sea.
Tel. addr.: "Mentonmidi." Telephone: Menton 0.04. **Prop. Manager G. de SMET.**

MENTONE (Alpes Maritimes)—*Continued.*

MENTONE—HOTEL BEDFORD & CALAIS

NEWLY built by former proprietress of Hotel des Colonies. Central position, facing the Tennis Courts, close to Casino, Public Gardens and Sea Front. All modern improvements. Moderate prices.

Mme. Vve. JULES SOMAZZI Proprietress.
(LATE OF HOTEL DES COLONIES).

HOTEL "BEAU-RIVAGE" (GARAVAN) "A Sunny Home."

WELL KNOWN and Comfortable Family Hotel. Best position in GARAVAN. Facing Sea. Up-to-date in every respect. Running Water and Private Suites with Bath and W.C. Very Moderate Pension Rates 10/- to 12/6 per Day.

***IN SUMMER*—HOTEL BRISTOL, Luchon (Pyrenees).**

J. TREPP, Managing Proprietor.

HOTEL—PENSION MAGALI

10, RUE VILLAREY.

WELL recommended English and American house. Quiet situation, full south large garden, all comforts Baths on each floor also rooms with private bath Lift. Central Heating. **EXCELLENT CUISINE.** **COMPLETE PENSION from Frs. 40.**

Prospectus sent on application. **A. CALVAUNA,** *Proprietor.*

MILAN

HOTEL CONTINENTAL

In the heart of the City—a few doors from the Scala Opera House. One of the best established first-class Hotels in Milan. Recently renovated with every modern convenience. REASONABLE TERMS.

EXCELSIOR HOTEL GALLIA

Only first class Hotel on the Station Square.
The most recent, opened March, 1932.

REASONABLE PRICES

MILAN—Continued on next page.

MILAN—*Continued.*

The METROPOLE HOTEL

ONLY FIRST CLASS HOTEL OVERLOOKING FAMOUS CATHEDRAL SQUARE AND NEAR SCALA OPERA.

Rooms from Lit 20 up. Pension from Lit 45 up.

HÔTEL ITALIA

Good Family House with own large garden, situated 500 m. from the Central Station. Autobus. All modern improvements. Running hot and cold water in every room. Moderate Charges. E. GRUGNOLA, *Proprietor.*

HOTEL PRINCIPE & SAVOIA

NEWEST AND BEST. — FACING THE PARK.
Only 2 minutes from the New Central Station.
WELL-KNOWN RESTAURANT.
Telegrams: "Principal." General Manager: Cav. Uff. G. BARATTINI.

Hotel Manin

Facing the Public Garden. THE QUIETEST HOUSE IN MILAN.
Where no tram cars pass by. Family Hotel with every modern comfort.
Private Bath-rooms. Running Hot and Cold Water in every Room
Patronised by English and American Society. Cav. G. COLOMBO, Proprietor.

BELLINI HOTEL TERMINUS

WELL-KNOWN Family House near the Central Station. All modern Improvements. 30 Private Bathrooms. Excellent cooking. Own Garden. Room from **14 Lre.** Pension rates from **40.** Autobus at all trains.

MILAN-BIFFI

GALLERIA VITTORIO EMANUELE

The largest establishment in Italy, Restaurant, Cafe, Beer Hall with Munich Löwenbräu Tap, Canteen with 450 Italian wines from all parts of the country, Bar, 7 billiard halls, the famous DRAGO Orchestra.

MONTE CARLO.

HOTEL PRINCE DE GALLES

(PRINCE OF WALES HOTEL.)
OF THE VERY FIRST CLASS. Latest comfort. Magnificent view. Large Garden. **Moderate Terms,** specially in November, December, April and May.
MARCEL REY, *Managing proprietor*

HOTEL WINDSOR

HIGH-CLASS FAVOURITE ENGLISH HOTEL. Situated in the most charming and healthy part of Monte Carlo. LUXURIOUSLY and ELEGANTLY APPOINTED. Hot and Cold Running Water in every room. Central Heating throughout. Private Suites. *Latest English Sanitary Arrangements.* Spacious Lounge, large Veranda. Bridge room, and Garden facing Full South. **Moderate and inclusive terms for protracted stay** **LOUIS CAIRO, Manager**

"THE MIRABEAU."

FIRST-CLASS AND UP-TO-DATE.
Most Comfortable Family Hotel, unrivalled situation, near Casino and Gardens.
H. & C. Running Water in every room. 50 Bathrooms. Renowned Cuisine. **OPEN ALL THE YEAR.**
Terms from Frs. 60. — **Proprietors: F. SCHIPPER.**

HOTEL BALMORAL

Well-known English Hotel. Finest situation, full South. In close proximity to the Casino
100 Rooms and Bath-rooms. Numerous Private Suites. **Terms, inclusive from Fcs. 60.**
FERREYROLLES Manager of Hotel Metropole, La Bourboule.

NOUVEL HOTEL de LOUVRE

OPEN ALL THE YEAR.

NEAR the Casino. Splendid view of the Sea and Mountains All modern comforts Apartments with bath and safe. Lift. Central Heating. Pension **45 frcs.,** and upwards.
JEAN BOURBONNAIS, Proprietor.

MONTE CARLO—Continued on next page.

MONTE CARLO—*Continued.*

Gd. HOTEL TERMINUS, Monte Carlo.

OPEN ALL THE YEAR

First Class. The best position. Enlarged and redecorated throughout in 1931.
All rooms with hot and cold running water; 100 rooms with bathroom and telephone. Luxurious private Suites. Heating throughout. Roof garden. Solarium. Terraces. Excellent Restaurant. American Bar. Garage. Family Hotel. Thoroughly up-to-date. Sea Bathing. Overlooking Casino and Gardens. Close to Sea. Opposite the newly constructed Monte-Carlo Beach and new Sporting Club, magnificent views over sea and mountains.

Full Pension from Frs. 45, with bath from Frs. 60. Suites from Frs. 70.
GEORGES ROLFO—Managing Proprietor.
Telegrams: TERMINUS-MONTECARLO. Tel.: 185 and 1281.

HOTEL ET RESTAURANT DU HELDER

FIRST CLASS HOUSE, well situated in proximate vicinity of the Casino. Renowned Cuisine. 100 Rooms and Saloons. New Apartments with Bath and Toilette. Central Heating in all Rooms. New Lounge. Lift. **EMMANUEL BREMOND, Proprietor.**

ROYAL HOTEL

FIRST CLASS HOTEL PATRONISED BY BEST BRITISH FAMILIES.

FULL SOUTH. — GARDEN OVERLOOKING THE SEA.
ALL COMFORTS. — RENOWNED CUISINE.

Pension from 60 frs. **A. CRETTAZ,** *Proprietor.*

HOTEL DE LA RÉSERVE

SPLENDID SITUATION ON SEA-FRONT. Close to Casino and new Bathing Beach. Latest comfort. Excellent cuisine. —— First Class. OPEN ALL THE YEAR.

MONTECATINI-TERME, near Florence (Italy).

HOTEL BELLA VISTA & PALACE.

COMFORTABLE FIRST CLASS HOTEL. 100 Rooms with Running Hot and Cold Water or Private Bath
GOOD CATERING. LARGE GARDEN. CENTRAL HEATING.
Full Pension from 45 Lire. Adjoining Cure Establishment

BRADSHAW'S FOREIGN PHRASE BOOKS

ENGLISH-GERMAN. ENGLISH-SPANISH. ENGLISH-FRENCH. ENGLISH-ITALIAN.
Bound in Red Cloth, ONE SHILLING AND SIXPENCE each.
BRADSHAW'S GUIDE OFFICES—LONDON: BRADSHAW HOUSE, SURREY STREET, STRAND, W.C.2.
MANCHESTER: ALBERT SQUARE. HENRY BLACKLOCK & CO., LTD., PROPRIETORS & PUBLISHERS.
From a Purchaser: *"Many thanks for sending me the Phrase Book so promptly—it is quite the best I have ever seen"*

MONTREUX (Switzerland).

MONTREUX PALACE HOTEL.

The Pearl on Geneva's Lake. 300 Rooms. 150 Baths. Every Comfort.
Individual Attention. Roller Skating. Tennis. Golf. Bathing. Beautiful Centre for Excursion.

HOTEL LORIUS.

First-Class Family Hotel.
Best position on the Lake.
All Rooms Running Water or Bath Room. Special Arrangements for Long Stay.

HOTEL NATIONAL.

High-Class Family Hotel.
Running Water in all Rooms.
Numerous Bath Rooms.
Elevated Situation. Full South.
Reasonable Prices.

EDEN GRD. HOTEL.

FIRST CLASS. Absolutely the quietest situation, next to Kursaal. No Trams, No Motors. Rooms facing South. 220 Beds. Apartments with Bath. Running Water in each room. Promenade, Quai du Midi. Large Shady Garden. Splendid View over Lake and of the Alps. Orchestra. Afternoon Tea Concerts. Evening Dances. French Restaurant. Service à la carte. Excellent Cuisine. American Bar. Garage. Terms Moderate. **Proprietor E. EBERHARD.**

MONTREUX—Continued on next page.

MONTREUX—*Continued.*

Gd. HOTEL EXCELSIOR & BON PORT, MONTREUX.

FIRST CLASS. Entirely renovated. All the rooms are facing South, with balcony. State telephone, dressing-room with running water or private bath. Best central quiet situation on the Lake. A real Home from Home.
Tel. Adr.: "EXCELSIOR, MONTREUX. GUSTAVE E. GUHL, Manager.
International Bridge Club in the Hotel.

MONTREUX-TERRITET.

The BONIVARD HOTEL

FIRST CLASS ENGLISH FAMILY HOUSE. Most sheltered situation. Large Public Rooms. Tennis Court. English Billiards, Full-size Table. Gardens. Running Water throughout. — Very Moderate Terms.

MONTREUX—CLARENS.

HOTEL MIRABEAU

EVERY MODERN COMFORT. LARGE GARDEN ON THE LAKE SHORE.
Preferred by English Visitors.
SPECIAL ARRANGEMENTS FOR LONG STAY. H. CANTIENI.

HOTEL Beau Site.

10 minutes from the Station of Clarens, the Landing Place, and the Montreux-Oberland Railway. Full South. Splendid view on the Lake and the Alps. Modern Installation and comfort. Shady Park. Running Water. Private Bathrooms.
Pension from Frs. 10. FAMILY MURISIER, Proprietors.

MUNICH (Germany).

600 BEDS
350 BATHS

HOTEL BAYERISCHER HOF MÜNCHEN

PRIVATE
GARAGE

The Select Home for Anglo-American Society
GEBRÜDER VOLKHARDT, Managing Proprietors.

REGINA PALACE HOTEL

Leading Hotel.

GRAND HOTEL CONTINENTAL

The most elegant and most complete of modern Hostelries.
FINEST & QUIETEST SITUATION. GARAGE. PRIVATE LOCK-UPS.

PARK HOTEL

MANAGING PROPRIETORS:
A. THIERHEIMER
u L. GUMBRECHT

First-class family Hotel situated in beautiful position on the Maximilians-Platz.
Every modern comfort. Hot and cold running water and phone in every room.
Suites and rooms with private bathroom. Parking-place in front of the Hotel.
First class Restaurant. Highly recommended for its perfect kitchen

MUENCHEN, Bavaria.

EXCELSIOR HOTEL

IMMEDIATELY OPPOSITE THE STATION. 180 rooms with running water and phone.
Private Baths. Moderate Terms. First Class Restaurant.
Cable:—EXCELSIORHOTEL. Phone:—51501-05.

MUNICH—Continued on next page

MUNICH– *Continued.*

PENSION MARIA

Kaulbachstr, 61. Telephone: 3 73.
NEAR UNIVERSITY AND ALL MUSEUMS, Etc. ALL MODERN CONVENIENCE.
Rooms Mk. 3. Pension Mk. 6. **Prop. M. & P. SCHWEIZER.**

PENSION QUISISANA

THERESIENSTR. 84. Tel.: 53257.
FIRST-CLASS FAMILY HOTEL, stone's throw from Old and New Pinakothek. 32 well-furnished Rooms, Pleasant Garden, 4 Reception Rooms, Spacious Hall. **Central Heating. Lift. Garage next door. English spoken. On parle frangais. MODERATE TERMS.**
References: **American Express, Cook's**

MÜRREN (5,400 feet) Bernese Oberland, Switzerland.

PALACE DES ALPES

MÜRREN.

THE GREAT ENGLISH WINTER SPORT AND SUMMER CENTRE.

Rebuilt 1928. Latest modern improvements.

For full particulars, apply the Secretary, ALPINE SPORTS, LIMITED, 2, ALBANY COURTYARD, PICCADILLY, LONDON, W.1 (for Winter), for Summer to the Manager, B. SCHUCAN.

GRAND HOTEL & KURHAUS

THE IDEAL COUNTRY HOUSE FOR ENGLISH AND AMERICANS.

View of the whole Jungfrau-Chain. 200 Beds. 50 Private Bathrooms. Running Water throughout
En pension terms from frs. 14. Winter, frs. 15.

NANCY (France).

GRAND HOTEL THIERS.

FIRST CLASS. 200 Rooms, facing the Station. Hot and Cold Running water 60 Private Bathrooms. Restaurant à la Carte et à Prix Fixe. Café. Orchestra.
GARAGE for 200 Cars. Boxes. Telegrams: "THIERS, NANCY." Telephone: 31.64—31.67.

NAPLES (Italy).

HOTEL EXCELSIOR

SPLENDID VIEW OF VESUVIUS AND BAY OF NAPLES.

THE CONTINENTAL HOTEL

FIRST CLASS FAMILY HOTEL in most delightful south position on Bay. LIMITED TERMS combined with every COMFORT of a MODERN Hotel. *Telegrams:* **"Garbrecht, Naples."** —— **Cav. A. GARBRECHT, Mang. Prop.**

NERVI (near Genoa), Italy.

VICTORIA GRAND HOTEL, NERVI

IDEAL SITUATION facing the Sea. Close to the Public Gardens and Station. Large Palm Garden with private entrance to Strand. Rooms with Hot and Cold Running Water. Private Baths. Garage. Inclusive terms from **10/6.**
M. COCHIS.

NERVI. MIRAMARE STRAND HOTEL

FIRST CLASS. Beautifully situated on the Promenade facing the Sea. Apartments with Baths. Large Terraces and Garden. Every modern comfort. Highly recommended to English Families. Moderate charges. OPEN ALL THE YEAR ROUND.

NEWHAVEN—See page 830b

NICE (France).

HOTEL O'CONNOR GIRAUDY

200 Rooms. 100 Baths. First Class Family Hotel. Full South, near the Sea and Casinos. Quiet position, overlooking its own garden. Inclusive terms from Frs. **60.** Excellent Cooking. Garage. Car Park. Open whole year round.

HOTEL AMBASSADOR

18, Rue du Congres. 80 Rooms, 40 Baths. Full South, quiet position, overlooking its own garden & Park. Rooms from Frs. **20**, with Bath from Frs. **30.** Independent Restaurant. Garage. Car Park. Open all the year round

LE GRAND HOTEL

FIRST CLASS. 600 ROOMS AND SALOONS. MODERN COMFORT.
Electric Light throughout. — Steam Heating in all the Rooms.
Private Suites and Bedrooms with Bath and Toilette attached.
Beautiful New Large Hall. Lifts. Near the Theatres and Casinos. Soirées dansantes

HOTEL BEAU-RIVAGE

FIRST CLASS. ON THE PROMENADE DES ANGLAIS, AND QUAI DES ETATS UNIS.
The loveliest and most central situation, in proximity to the large Theatres and Casinos
GARDENS. STEAM HEATING. ELECTRIC LIGHT. LIFTS.
Suites and Rooms with Private Bath. — Open the whole year

GRAND HOTEL DES PALMIERS

44, BOULEVARD VICTOR HUGO.

UP-TO-DATE English Family Hotel. 200 Rooms. 80 Bathrooms. Running water throughout.
English Billiards. Bar. Large Garden. Garage. **Open all the year.**
Inclusive Terms from Frs. 80. — MANZ & STEUER, Proprietors.

NICE. THE PALACE HOTEL

PLACE MAGENTA.

MOST CENTRAL SITUATION. Absolute quiet, no passing traffic. Full South UP TO DATE. **Large Palm Garden. 200 Rooms—100 Baths. N.B.—TERMS REDUCED, & PRICES BASED on Sterling Rate.** Average Terms from **65 Frs.** inclusive.
Telegrams: "PALASOTEL-NICE." WILLIAM MEYER, Proprietor.

NICE—*Continued.*

NICE. WESTMINSTER HOTEL NICE.

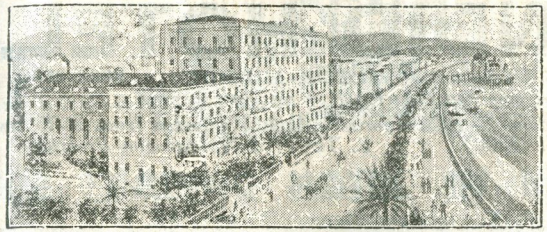

THE VERY BEST situated on the world-famed Promenade des Anglais

CENTRAL Heating Electric Lift. 150 Rooms with running Hot and Cold Water or Private Bath. — **Full board from Frs. 75.** Telephone in every room

Cable Address: **"WESTMINSTER, NICE."**

HOTEL DE NICE

(Bd. CARABACEL).

Of old reputation, completely renovated, combining true home comfort and luxury. Splendid sheltered position, full South, with large garden, **200 Rooms and self-contained Suites with baths.** Central Heating throughout. **Moderate and inclusive charges from 55 frs. Telegrams: "HOTEL NICE, NICE."**
F. STROBEL, Proprietor.

HOTEL ASTORIA

Avenue des Fleurs, near Sea and Casinos.

A First Class Hotel. Nearest to the Tennis Courts. Moderate pension Terms from Frs. 55. — HOTEL ROYAL, Houlgate, during the Summer.
A. UHRING, Managing Proprietor.

NICE. Gd. Hotel du MONT-BORON

J. A. CAVIER, Managing Proprietor.

Up-to-date Hotel. Large Park and Garden. Pine Forest. Finest Panorama of the Riviera. No dust, no noise. Open all the year round.

Inclusive Terms from Frs. 55. **Motor Service to and from Massena.**

NICE—Continued on next page

NICE—*Continued.*

SPLENDID HOTEL.

CENTRAL. **BOULEVARD VICTOR HUGO.** **NEAR SEA.**

120 spacious Sunny rooms, with Toilet and Teleph. 80 with bath. A really first class Hotel with an old reputation. All comforts. **Inclusive terms from 50-75 frs.** *Garage for 30 cars (20 lock-ups).* E. TSCHANN, *Managing Proprietor.*

HOTEL DE LA PLAGE

(EX PETROGRAD)

PROMENADE DES ANGLAIS

LARGE GARDEN. **OPEN ALL THE YEAR.**

Inclusive Terms : Summer from 55 ; Winter from 60.

HOTEL des PRINCES & BELLEVUE

OPEN ALL THE YEAR.

Quai des Etats Unis, Promenade des Anglais. Unequalled situation with fine view on Baie des Anges, in close proximity of Casinos and centre of town. Latest comforts. Rooms with suites with private baths. H & C running water in all rooms. **ITS TABLE RECEIVES THE BEST ATTENTION.** Roof terrace. Pension terms from **Fcs. 60.**

J ALLAIX, Prop.

TERMINUS HOTEL

FACING STATION.

150 ROOMS WITH BATHROOMS and RUNNING WATER

Town Telephone in all rooms.

L. PREVEL, Managing Proprietor.

HOTEL DE LIEGE

Tel.: 834-28 48 BVD. VICTOR HUGO *Telegrams:* HOTEL LIEGE

Latest comfort at moderate rates WITH OR WITHOUT PENSION

Close to Station, Sea, Promenade des Anglais, Casinos.

OPEN ALL THE YEAR :: ENGLISH SPOKEN :: GARAGE

NUREMBERG (Germany).

GRANDHOTEL

THE LEADING HOTEL IN NUREMBERG

With Reasonable Rates.

250 Rooms. 100 Baths. Garage. 30 Lock-ups.

Cables : "Grandhotel." Phone 22881.

G. RICHERT and LOTZ, Managing Proprietors

OSLO (Christiania), Norway.

GRAND HOTEL

Rebuilt and modernized.

200 Rooms. 100 Baths.

OSPEDALETTI (near San Remo).

THE MIRAMARE PALACE & GRAND

THE LEADING HOTEL FOR ENGLISH.

Elevated glorious position, close to English Church. Large Park. Tennis (English Professional). English Library. Orchestra. Dancing.

S. KRAMER, Managing Prop. *Inclusive Terms from* **Lire 35.**

OSTEND (Belgium).

OSTEND.

1.—The Queen of Seaside Resorts.
2.—Summer Residence of H.M. the King of the Belgians and Royal Family.
3.—A few miles from the Yser Battlefields, Ypres, Dixmude, Nieuport. Daily Excursions by road, rail and tramway.
4.—Ten miles of Promenade along the Coast.
5.—The finest Sands on the Continent.
6.—Sea Bathing, safe and unexcelled.
7.—One million Visitors annually.
8.—Five hours from London and Paris, three hours from Dover. Three Daily Services in both directions by best and quickest Steamers.
9.—Splendid Kursaal. Symphonic Concert every day (125 performers).
10.—Polo, Yachting, Horse Racing, Motor Racing, Tennis, Golf (best Links on the Coast), Fencing.
11.—The Hotels of Ostend compare with any in Europe. Large and small—luxurious and homely—they cater for the man of moderate means no less than for the wealthy.
12.—Artesian and Medicinal Mineral Waters. Pump Rooms and Mineral Baths.
13.—Up-to-date Thermal Palace. Mineral Springs.
14.—The Yser Panorama.

Pure Drinking Water brought directly from the Ardennes Hills.

Official Booklet and any information given on writing to: "OFFICIAL INQUIRY OFFICE, GRAND PLACE, OSTEND. Enclose Postage

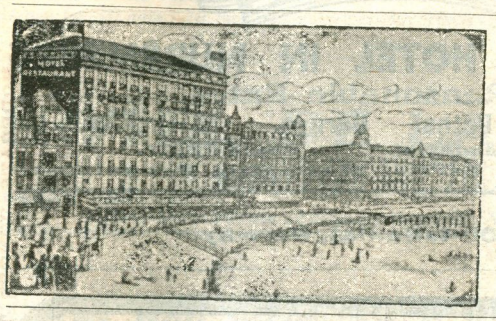

OSTEND.

WELLINGTON HOTEL

59-60, DIGUE DE MER.

SPLENDID POSITION, facing Sea, Baths and Kursaal. 75 Rooms with Running Water. 55 rooms with private bath. 2 Lifts. Renowned Cooking.

MODERATE TERMS.

Telegraphic Address:
"WELLINOTEL. OSTEND."

OSTEND

HOTEL DE LA PLAGE

Telephones: 152, 598, 819. Leading Hotel. Telegrams: "Plageotel Ostend."

Finest situation on the front overlooking the Baths :: His Restaurant and Bar
Five o'clock tea :: Garage :: Full board from Frs. 95 :: Entirely renovated

GRAND HOTEL

54, DIGUE DE MER.

Magnificently situated. Centre of Sea front; Adjoining Casino-Kursaal. Renowned Cuisine. Modern Comforts. Garage in Hotel. Full board from **70 francs.** Autobus at Stations. **Ph. 31. Telegrams: "GRANDOTEL."** *Managed by Prop.:* **M. LINDEN.**

PALLANZA (Lake Maggiore, Italy).

PALLANZA, Simplon Line.

MAJESTIC Grand Hotel.
EDEN Hotel.

THE Leading Hotels in splendid position, right on the Lake. Beautiful Park and Garden Bathing in front of Hotels. Tennis. New Golf Course 18 holes, the finest and longest in Italy. Greatest Comfort. **Moderate Terms.**

PARIS.

HOTELS
ST. JAMES & D'ALBANY

PARIS, 211, Rue St. Honoré, and Rue de Rivoli, 202, PARIS

Most Central—opposite Tuileries Gardens.

MODERATE WINTER TARIFF.

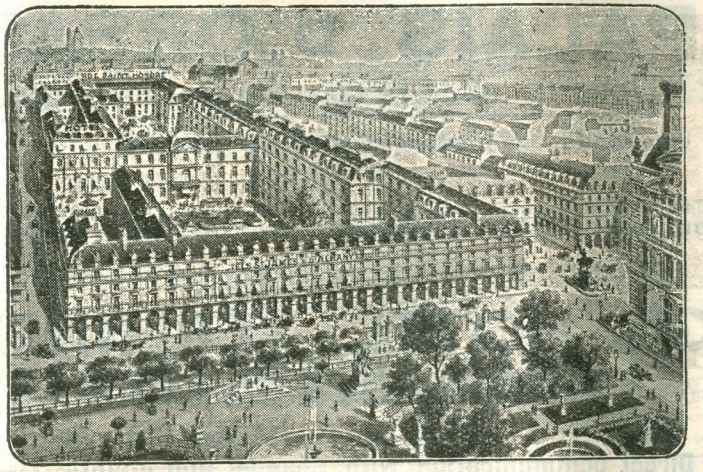

MODERATE WINTER TARIFF.

BIRD'S EYE VIEW OF THE HOTELS ST. JAMES AND D'ALBANY.

THE ST. JAMES HOTEL, well known to English Visitors, formerly the Palace of Charles X and the Duke of Noailles, has a fine garden of its own, and is connected with the HOTEL d'ALBANY, facing full south, with beautiful view of the Tuileries. The numerous rooms and apartments, enclosing the private garden, offer the most quiet and peaceful residence in Paris

300 ROOMS AND SUITES. | *Strictly first-class English Family Hotels.* | 150 BATHROOMS.

All the Rooms are heated throughout by a Hygienic Hot Water Radiator, easily regulated.

LARGE COURT YARD FOR PARKING CARS.

Three Lifts. Large Public Halls, Reception, Billiard Smoking, and Ladies' Drawing Rooms, Ladies' and Gentlemen's Hairdresser. Theatre Agency. Auto Garage near by.

ALL ROOMS WITH HOT AND COLD WATER AND TELEPHONE.

Breakfast, 6 francs. Lunch, 20 francs. Light Lunch, 15 francs. Dinner, 23 francs. Light Dinner 18 francs. Restaurant. Inclusive terms from 55 frs. upwards. Most renowned Cuisine and Cellar.

Single Rooms - - from 20 francs. Double Rooms - - from 30 francs.
" " and bath " 35 " " " and bath " 45 "

For Tariff or special quotation apply to A. LERCHE, MANAGING PROPRIETOR

Telegrams: JAMALBANY 111. PARIS. **Telephone: OPERA—02.30 to 02.37 INTER 12.66**

PARIS—Continued on next page.

HOTEL CRILLON

Place de la Concorde,
PARIS.

Telegraphic Address: :: :: "CRILONOTEL, PARIS."

PALAIS D'ORSAY

Grand Hotel de la Gare du Quai d'Orsay.

Unique situation overlooking the river, Tuileries and Champs Elysées.

The rendezvous of English Society "en route" for Biarritz, Pau, St. Jean-de-Luz, Spain, Portugal, Morocco, South America, etc.

Tel. Address: "PALAIORSAY 54, PARIS."

GD. HOTEL TERMINUS
RUE SAINT-LAZARE

Direct communication with Channel and Atlantic Lines

Telegraphic Address: - - - - TERMINUS-118-PARIS.

HOTEL DU LOUVRE

Place du Théâtre-Français, Place du Palais-Royal, Rue de Rivoli, Avenue de l'Opera.

New Restaurant at the corner of the Rue de Rivoli and the Place du Palais-Royal.

Tel. Address: :: :: "LOUVROTEL."

HOTEL LOTTI

7-9 rue de Castiglione (Tuileries)
PARIS.

Telegrams: OTELOTTI—PARIS—81

HOTEL de PARIS

8, BOULEVARD de la MADELEINE,
BETWEEN OPERA AND MADELEINE.

RESTAURANT - BRASSERIE - BAR

Single Rooms with Bath from 50 Frs.
Double Rooms with Bath from 60 Frs.

HOTEL WESTMINSTER
RUE DE LA PAIX, PARIS

E. BRUCHON, Managing Director.

HOTEL WAGRAM

208, Rue de Rivoli, facing the loviest part of the Tuileries Gardens
MODERN COMFORT IN AN OLD WORLD PALACE.
200 ROOMS. PRIVATE SUITES. REPUTED CUISINE. AMERICAN BAR.
Managing Director: PLANTADE, late Manager of the Hotel Continental, Paris.

PARIS.

HOTEL THE TREMOILLE (NEW)

14, RUE LA TRÉMOILLE. CLOSE TO AVENUE MONTAIGNE, CHAMPS ELYSÉES.
200 very large rooms and baths with outside windows. Very quiet
REASONABLE TERMS. NO TAXES.

PARIS—Continued on next page.

PARIS—*Continued.*

HOTEL OXFORD & CAMBRIDGE

11 & 13 Rue d'Alger, and 221 Rue St. Honoré.
(Close to Tuileries Gardens, Louvre and Opera).
— *THE IDEAL ENGLISH FAMILY HOTEL.* —
ENTIRELY RENOVATED. Central Heating. Lift.
Hot and cold running water in every room.
Inclusive Terms. ***Telegrams: Oxfortel-Paris.***

Apollo Hotel

11, RUE de DUNKERQUE (opposite Gare du Nord) PARIS.
Latest Comfort Telephone, Long Distance. Rooms from 16 Frs. Rooms with Baths and W.C.
Telegraphic Address: **Apolotel, Paris.** Tel.: **Trudaine 04.98-13.82.**
CASTILLE, **37, RUE CAMBON.** *(Same Management.)* **D. POISSON, Proprietor.**

HOTEL COLUMBIA

16 Avenue Kléber, Place de l'Etoile.
Comfortable Residential Hotel. **Excellent Cuisine**

TERMINUS LYON

SECOND CLASS HOTEL. **Opposite Paris-Lyons Station.**
19, BOULEVARD DIDEROT. ***TEL*: DIDEROT 24-03.**
Latest modern comfort. Running hot and cold water.
L. BRANCON, *Proprietor.*

PARKESTON QUAY (Harwich)—See page 830b.

PISA (Italy).

PISA. ROYAL VICTORIA HOTEL

GRAND HOTEL & DE LONDRES

FIRST CLASS **Leading Hotel in the town—English & American Clientele. Best situation facing the Arno. Apartments with private Bath. Rooms with hot and cold running water. Central Heating. Lift. Moderate charges. Open all the year round. Garage.**

PISA. HOTEL NETTUNO

Lung' Arno (unrivalled position). Open all the year. Rooms with running water. Private Baths. Garage.

FEROCI (Proprietor) also of
HOTEL EXCELSIOR—*VIAREGGIO.*

Engadine—PONTRESINA (Switzerland).

Pontresina Hotel Saratz

FIRST CLASS HOUSE of very old reputation, with every modern comfort, in unrivalled position facing the Glaciers. Shady Gardens and Alpine Rockery. Tennis. Orchestra. Golf. Open from 1st June to end of September.
Pension: from **17 Frs.**

Write for illustrated prospectus to **G. SARATZ,** *Proprietor-Manager.*

PONTRESINA—Continued on next page.

PONTRESINA—*Continued.*

Altitude 6,000 feet. —THE— Altitude 6,000 feet.

KRONENHOF

(GRAND HOTEL KRONENHOF—BELLAVISTA).

THE TRADITIONAL BRITISH HOUSE.

FIRST CLASS. 250 ROOMS & BATHS.

Summer and Winter Seasons.

Proprietor and Manager: L. GREDIG.

PONTRESINA

SCHLOSS HOTEL

Leading Hotel of the Highest Rank.

PARK HOTEL

First Class Family Hotel.

Delightful Gardens. All Summer and Winter Sports.

Branch House: **GRAND HOTEL DES TEMPLES, Agrigento (Sicily).**

BRADSHAW'S

FOREIGN PHRASE BOOKS.

WILL FIT THE WAISTCOAT POCKET.

Special Sections devoted to Motoring and Photography.

ENGLISH—FRENCH. ENGLISH—GERMAN. ENGLISH—ITALIAN. ENGLISH—SPANISH.

Bound in Red Cloth, Price One Shilling and Sixpence each.

BRADSHAW'S GUIDE OFFICES—LONDON: Bradshaw House, Surrey Street, Strand, W.C. 2.
MANCHESTER: Albert Square. Henry Blacklock & Co., Ltd., Proprietors & Publishers.

From a Purchaser: "IT IS QUITE THE BEST I HAVE EVER SEEN."

RAPALLO near Sta. Margherita (Italy).

RAPALLO.

(16 miles from Genoa - Italian Riviera.)

GRAND HOTEL EXCELSIOR

AND

NEW CASINO

VERY FIRST CLASS 250 ROOMS WITH BATH.
WONDERFUL AND QUIET POSITION ON THE SEA FRONT.
OPEN ALL YEAR ROUND. AUGUSTO DELLA CASA.

VERDI GRAND HOTEL.

Riviera Levante of Genoa. RAPALLO. First Class Hotel.

FINEST POSITION OF RAPALLO, on a slight elevation, with splendid view of the Town, Bay, and surrounding Mountains. Bright, warm, and delightfully quiet Rooms. Beautiful Gardens. Large Terraces. New Installation. English Service. Central Heater. Electric Light. Every modern comfort. Moderate charges: Lawn Tennis. Cook's Coupons and Tickets. **SAMPIETRO BROS., Props.**

BRADSHAW'S FOREIGN PHRASE BOOKS

ENGLISH-GERMAN. ENGLISH-SPANISH. ENGLISH-FRENCH. ENGLISH-ITALIAN.

Bound in Red Cloth, ONE SHILLING AND SIXPENCE each.

BRADSHAW'S GUIDE OFFICES—LONDON: Bradshaw House, Surrey Street, Strand, W.C.2.
MANCHESTER: Albert Square. Henry Blacklock & Co., Ltd., Proprietors & Publishers.

From a Purchaser: "Many thanks for sending me the Phrase Book so promptly—it is quite the best I have ever seen."

RIVA (Lake of Garda, Italy).

HOTEL BELLEVUE.

FIRST CLASS ENGLISH FAMILY HOTEL in best and quietest position, with Garden and Terrace facing the Lake. Rooms with Private Baths. Hot and Cold Running Water in all Rooms. Central Heating. Lift. Open-air Restaurant. Garage. Rooms from L. 10-13. Pension from L. 30-40. **G. GERLETTI, Proprietor.**

ROCHEFORT (Ardennes, Belgium).

Starting point for the Grottos de Han and Rochefort. Also for Excursions in the Ardennes

HOTEL BIRON

LATEST MODERN COMFORT. Running water. Central Heating. Renowned Cellar and Cooking. Family Resort. TENNIS. Large Garden.
Tel.: 60. *Telegrams:* BIRON ROCHEFORT.

ROME.

HOTEL
PALACE-AMBASSADEURS
PALATIAL HOTEL OF DISTINCTION § ROME
With every desirable Luxury and Comfort
THE BEST AT THE MOST CONVENIENT RATES
South Exposure—near the Pincio Gardens
BAR - GRILL-ROOM
70 VIA VITTORIO VENETO - ROME
F. C. ROTA, Mgr. Adm: A. DELLA CASA

ROME.
EXCELSIOR HOTEL
IN THE CENTRE OF THE FASHIONABLE QUARTER OF ROME.
GRAND HOTEL ET DE ROME
AN ARISTOCRATIC HOME NOTED THROUGHOUT THE CONTINENT.

ROME—*Continued.*

Unrivalled position in the Ludovisi Quarter.
EDEN HOTEL
High Class Residential Hotel.
150 Rooms and Salons. 75 Baths. Running Water.

REGINA CARLTON
By Special Appointment to the Late Queen Margherita and H.R.H. The Duke of Genoa.
RENOVATED AND ENLARGED IN 1933.
THE HOTEL which combines COMFORT and LUXURY
GALLI & LANZI, Proprietors.

ROME—HOTEL PLAZA
BEST position in the centre of the Town, HIGH CLASS. The most up-to-date.
250 ROOMS with running water, 200 Bathrooms. Telephone and Safe in every room.
Exchange Office. Garage. Post and Telegraph Office. Roof Garden.
Salons for Banquets. American Bar. Orchestra. First Class Restaurant.

THE ROYAL HOTEL
VIA VENTI SETTEMBRE. FIRST CLASS.
ALL MODERN COMFORTS. FULL SOUTH. 250 BEDROOMS. 80 BATHROOMS.
HOT AND COLD RUNNING WATER. 50 SALONS. O. BONETTI & Co., Proprs.

HOTEL WINDSOR Rome.
54, VIA VITTORIO VENETO.
Late Headquarters of the American Expeditionary Forces in Italy. *Full South.*
"A HOUSE OF REFINEMENT FOR REFINED PEOPLE."
Running Water in all Rooms.
G. CASTELLI.

ROME—Continued on next page.

ROME—*Continued.*

LUXOR HOTEL

In Archæologic Zone and opposite Unknown Warrior Memorial.
1st CLASS.
Full South.
MODERATE TERMS

HOTEL BOSTON

FIRST-CLASS English Family Hotel in very quiet position near Borghese Gardens, full South. 200 Bedrooms. 50 Private Bathrooms. Excellent Cuisine. American Bar. Post and telegraph office in the Hotel. Telephone in the rooms. Auto Bus at the Station. Hotel vouchers accepted.

HOTEL QUIRINALE

OF OLD INTERNATIONAL FAME. Completely Re-modernised 1929. **400 Rooms, 200 Baths.** Situated near The Quirinale, Piazza Venezia, and The Roman Forum. Absolute absence of noise, as the majority of rooms overlook the large hotel garden.

Direct inside communication with the Royal Opera House.

RONDA (Andalusia, Spain).

HOTEL VICTORIA

Modern Hotel; furnished by Maple.
Electric Light. Perfect Sanitary arrangements – 2,426 feet above sea level.
Striking Situation. THREE HOURS BY STEAMER and RAIL from GIBRALTAR.
Mrs. LAW, Manageress, Ronda (Andalusia), Spain.

ROUEN (France).

GRAND HOTEL DE LA POSTE

And Restaurant "LE RELAIS FLEURI."

Central location — Modern — Homelike — Not expensive. Telephone : 377-74.

Cables: "POSTOTEL, ROUEN." Branch Houses: ROYAL HOTEL, 33, Av. Friedland, Paris; Gd. Hotel du Parc et des Princes, Chatel-Guyon.

RYDE (Isle of Wight).—See page 830c¶

ST. JEAN-DE-LUZ (France).

THE MODERN HOTEL.

RIGHT ON THE BEACH. FULL SOUTH.
Running Water, Hot and Cold throughout. 40 Private Bathrooms.
OVERLOOKING THE SEA AND MOUNTAINS.
Terms : { Summer from Frs. 75. / Winter and Spring (till 15th July) from Frs. 60. } 10% for service and Govt. Tax extra.

ST. MALO (France.)

LES GRANDS HOTELS.

FRANKLIN 100 rooms. 90 bathrooms. Overlooking Sea. Tel.: 1-90.
FRANCE-CHATEAUBRIAND Tel. 0-39. Overlooking Sea. 125 modern rooms.
Proprietor: E. TIBERGE.

ST. LUNAIRE (near Dinard), France.

GRAND HOTEL.

HIGH-CLASS FAMILY HOTEL.

Unrivalled for position, right on the Beach.

14 TENNIS COURTS. 10 MINUTES TO THE GOLF LINKS.

Motorbus at the Dinard Station and at the Pier. — A. G. PAILLARD, *Managing Proprietor*

STA. MARGHERITA (Italy).

HOTEL REGINA ELENA

ENTIRELY RENOVATED.
All Rooms with Running Water and Bath. :: :: Finest position on the Sea
Charges moderate. G. CIANA.

ST. MORITZ DORF (Engadine), Switzerland.

BADRUTT'S PALACE

THE LEADING HOTEL OF THE ENGADINE.

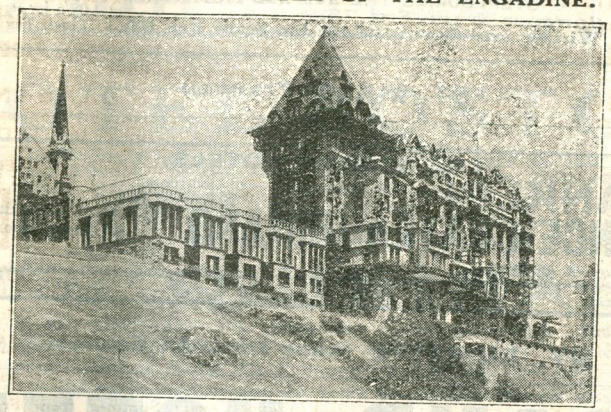

THE work of three generations has moulded this famous hotel into its present perfect shape In Winter, Centre of all Sports. In Summer, Own Large Recreation Grounds, Five Tennis Courts. Three excellent Golf Courses within easy reach. The invigorating climate and the sun of St. Moritz combined with a cure of its famous most powerful natural carbonic acid baths strengthen heart and nerves and are a wonderful tonic to the whole body.

The CARLTON

SUMMER and WINTER SEASON.

ST. MORITZ (Engadine)

Private Ice Rink. — Three full-size Tennis Courts.

200 BEDS. IN ELEVATED AND VERY SUNNY POSITION.

"High class in every way."

EVERY ROOM HAS PRIVATE BATH OR RUNNING WATER.

Managing Director CONRAD MANZ

ST. MORITZ DORF—*Continued.*

BEST SITUATION. All Summer and Winter Sports.

GRAND HOTEL

300 Large, Airy Elegantly-furnished Rooms 150 BATHROOMS.

SELF-CONTAINED SUITES. — CENTRAL HEATING THROUGHOUT

A beautifully-appointed House for those desiring the best.

Large Ice Rink. — Lifts from Ice Rink to every floor.

FRENCH RESTAURANT.

LEADING ORCHESTRA. THÉS DANSANTS.

MODERATE AND INCLUSIVE TERMS. — Ask for Illustrated Prospectus.

"U.N.I.T.I." *Manager*, M. L. MARTIN.

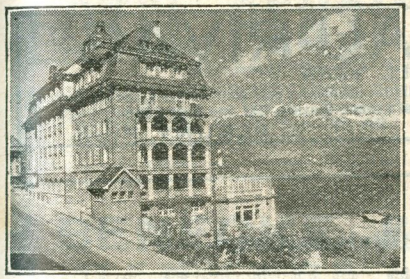

ST. MORITZ DORF.

HOTEL BELVEDERE

THE FAVOURITE ENGLISH HOTEL.

Every modern convenience.

SUMMER & WINTER SEASONS.

Private Ice Rink. Tennis.

Inclusive Terms: Summer from Frs. 16. Winter from Frs. 18

SAMADEN, near St. Moritz.

SAMADEN.

THE HOTEL BERNINA

FIRST CLASS FAMILY HOTEL, WITH EVERY HOME COMFORT.

130 BEDS.

Close to the famous Golf Links (18 Holes). Private Tennis. Excellent Trout Fishing.
WINTER SEASON: Skating, Tobogganing, Curling, Bandy, Ski-ing. Own Orchestra.

Terms—14 Frs. Summer; 15 Frs. Winter. *Manager:* V. CANDRIAN.

GOLF-HOTEL DES ALPES

Near Golf Links.

UP-TO-DATE PRIVATE FAMILY HOTEL.

Pension from Frs. 10.50. *Proprietor:* NIC. TARNUZZER-FASCIATI.

ST. RAPHAEL-VALESCURE (near Cannes).

LE GRAND HOTEL ET DE ST. RAPHAEL

FIRST CLASS HOTEL. Full South. Beautifully situated in its own Garden; splendid view over the Mediterranean, outskirts of the Town, and inland from the Sea. Close to the Anglican Church and Tennis Club. Latest Modern Comforts. Running Water. **Moderate Charges.** Sheltered from wind, dust and noise. Garage. Restaurant — **R. M. COUTTET, Proprietor.**

Summer and Winter Seasons:—
In Winter: Hotel Neva, Cannes. In Summer: Hotel National, Les Pratz de Chamonix, Mont Blanc.

HOTEL BEAU-RIVAGE

OPEN ALL YEAR

First-class and up-to-date in **every respect.** Unique situation; full south with large garden on sea-front; magnificent view. **Renowned for best French Cuisine, Bar and Grill Room.** Pension Terms from **fr.60** and up. Garage.

E. FLEURY, Prop.

SAN REMO (Riviera, Italy)

SAN REMO. Finest Winter Resort. Mildest Climate of the Riviera.

THE EXCELSIOR AND BELLEVUE PALACE

An Ideal Hotel in a beautiful Park overlooking the sea. Most sheltered and facing full south. Tennis. Garage. Open all the year round. Nearest to new Golf Links, 18 holes.

Pension: From Lit. 50 up. Managing Director, FILIPPO BALZARI.

ROYAL HOTEL

200 Rooms. **THE HOTEL FOR COMFORT.** **100 Bathrooms.**

Tennis Courts with Resident Professional. ***M. BERTOLINI, Prop.***

SAN REMO—*continued.*

HOTEL DE LONDRES

FIRST CLASS, **splendid situation,** overlooking Sea and **Promenade (full South)** with **large** Garden. 200 Beds. 70 Suites with Bath and Toilet. Running Hot and Cold Water in every Room. 2 Lifts. Good Library. Orchestra. Garage. **Best accommodation for Families. Reasonable Charges. Inclusive from 9/- day.** **UMBERTO CANELLI, Prop.**

HOTEL PENSION BELVEDERE

Corso degli Inglesi. (Berigo).

HIGH AND HEALTHY SITUATION. Full South. Quiet and free from dust. Specially recommended to English Visitors. Terrace Garden. Hot and Cold running water. Private baths. Near the Golf Links. Pension from Lit. 40. *Managing Propr:* L. BERTOLINI

BENECKE & HEYWOOD,

BANKERS and AGENTS,

10, VIA VITTORIO EMANUELE

English and American Families requiring Villas will receive full information gratuitously.

OSPEDALETTI near San Remo— See page 756

SAAS-FEE (Valais, Switzerland)

SAAS-FEE a Pearl of the Alps, 5,905 ft.

Grand Hotel et Bellevue, Hotel Dom.

MOST IDEAL WALKING AND CLIMBING CENTRE IN HIGH ALPS.

Pension terms from Frs. 8. Railway Station Stalden/Viege-Zermatt/Buffet de la Gare. Postal-car-service to Huteggen. Garage. From Huteggen 2½ hrs. easy walk to Saas-Fee. Running hot and cold water in south rooms. Private Bathrooms and W.C. Tennis. Orchestra. Gardens.

SAANENMÖSER (Montreux-Oberland Rly., Switz. Alt. 4265 ft.).

SPORT HOTEL

UP-TO-DATE HOTEL WITH 100 BEDS.

IDEAL SUMMER RESORT. RENOWNED WINTER SPORTS CENTRE (ONE OF THE BEST SKI-ING GROUNDS IN SWITZERLAND).

SUMMER PENSION, FCS. 11–16. WINTER. FCS. 14–20.

SALZBURG (Austria).

GRAND HOTEL de l'EUROPE

FAMILY House of world-wide reputation, standing in its own Park. Commanding View over the mountains. Own Tennis Ground. First-class Automobiles on hire. Dances in the evenings. Under personal management of the Proprietor, **GEORGE JUNG.**

SHEFFIELD – See page 830c.

SIENA (Italy).

SIENA.

GRAND HOTEL CONTINENTAL

FIRST CLASS HOTEL, OPENED 1885.

THE most advantageously situated, facing the Post and Telegraph Office. Southern aspect. 50 Windows overlook the most splendid Panorama of the surrounding Country. Apartments with private bath. Steam heating and Electric light throughout. Electric Lift. Grand Hall. Arrangements made for Pension.

Patronized by H.M. The Queen Margherita of Savoy. **A. ZAZZERA,** *Proprietor.*

SIMPLON-KULM (Switzerland).

SIMPLON-KULM (Switzerland).

HOTEL BELLEVUE

Favourite Summer Resort. — Baths in the Lake of Hobschen. — Family Hotel. — Post-Autocars. — Garage. — Alt. 6,595 feet.

SORRENTO.

GRAND HOTEL "VITTORIA."

First Class. — 120 Rooms with Bath or Running Water.

Splendid situation overlooking the Bay. Large Garden. Garage with Boxes. Central Heating. Tennis. Direct Lift from the seashore to the Hotel. **Pension from L. 60.**

Branch House: GRAND HOTEL DU VESUVE, NAPLES.

HOTEL TRAMONTANO

FIRST CLASS, completely renovated. Every Room with Private Bath or Running Water.

THIS excellent Hotel, which is situated in the best part of what is worthily named the "BEAUTY SPOT OF ITALY," is the annual resort of the most distinguished English and American families. Lift from the shore to all floors. Tennis. Garage. English Church. **Pension from Lire 50 a day.**

Mr. G. TRAMONTANO, Proprietor & Manager

SOUTHAMPTON.—See page 830c.

SPA (Belgium).

GRAND HOTEL BRITANNIQUE

THE LEADING HOTEL AND RESTAURANT AT SPA. Seat of the German G.H.Q. during the War, where the Kaiser abdicated, and where the British Delegation was entertained during the Peace Conference. Garden. Tennis. Best View. Apartments with Bath Room. Hot and Cold Water. Central Heating. Lifts. Garage. — Telegrams: "BRITANNIQUE, SPA." — Telephone 27.

F. LEYH, Resident Proprietor.

GRAND HOTEL DE LAEKEN, RUE LÉOPOLD

FIRST CLASS. Opposite the Post Office, the Baths Establishment and Casino, with direct communication. Quiet Situation. 150 Beds. Lift. Central Heating. Hot and cold running Water in all Rooms. 25 Rooms with Private Bathroom and Toilet. Residence of the Armistice Conference presided over by General Nudant. Terms depend on the economic situation; Write to the Direction. Telephone: No. 87. **Proprietors-Directors: DUVIVIER Freres.**

STOCKHOLM.

HOTEL REGINA

STOCKHOLM

One of the Finest and Most Elegant Hotels in Scandinavia.

Warm and cold water in every room. * A beautiful inside garden.

Latest improvements; every convenience. For tariff apply to the Manager.

PARK HOTELL

S, VASAGATAN

CENTRALLY situated, nearly opposite Central Railway Station. 90 comfortable rooms. Drawing rooms and reading rooms. Cosy dining room. Bathroom and barber's shop. **ALL MODERN COMFORTS. MODERATE PRICES.**

Address for Telegrams and Telephone: "PARK HOTELL—STOCKHOLM."

(Simplon Road) **STRESA** (Italy).

STRESA.

GRAND HOTEL ET DES ILES BORROMEES

SITUATED ON LAKE MAGGIORE.
CENTRE FOR SPORTS AND EXCURSIONS.

TENERIFE—See Canary Islands.

TOURS (France).

HOTEL DE L'UNIVERS TOURS.

The Leading Hotel in the town. Suites of Apartments with Baths and Private Toilettes. Baths and Running Water. Large Garden. Garage. Golf. Telephone 0.50.
WINTER SPECIAL TERMS FOR PROLONGED STAY.

NEW EDITION NOW READY.

BRADSHAW'S

CANALS & NAVIGABLE RIVERS OF ENGLAND AND WALES:

A Handbook of Inland Navigation for Manufacturers, Merchants, Traders, and others.

By HENRY RODOLPH DE SALIS, Assoc. M.Inst. C.E.,
Chairman, Fellows, Morton & Clayton, Ltd., *Canal Carriers*.

Gives full information as to the advantages and possibilities of inland navigation, and contains all information, other than financial, necessary to owners of waterside premises, business houses, and others who for business or other reasons are interested in the subject.

The contents have been arranged by the Author after an inspection of the whole of the waterways, amounting to a mileage travelled of over 14,000 miles.

400 pages Royal 8vo. Bound in Cloth, with Map. Post free £1 10s. 0d. Net.

TILBURY—See page 833. **TORQUAY.**—See page 831.

TREMEZZO Lago de Como (Italy).

TREMEZZO HOTEL and THE GRAND HOTEL

(Adjoining the VILLA CARLOTTA).

NEWEST and best-located Hotel on Lake, standing in own extensive gardens. All up to date. Sheltered from wind and dust. All front rooms with balcony. First-class Restaurant. Orchestra. Tennis. Dancing. Two miles from Golf Links. Rowing. Motor-boat. Garage.
Open all the year round. — — — Manager: GIUSEPPE SANPIETRO.

TURIN (Italy).

GD. HOTEL SUISSE-TERMINUS.

SITUATED in the best part of the town. Opposite the Arrival Platform at Central Station. Excellent Cuisine and Wines. Special arrangements for families. Baths and Douches in the Hotel, and Private Baths. Electric Lift. Central Heating. Warm and Cold Running Water and Telephone in every room. Moderate charge. Garage.
Cook's and American Express Company's Coupons accepted.

TURNBERRY—See page 833. **VALLETTA**—See Malta.

VARESE (Italy).

HOTEL EUROPE

CENTRE OF THE ITALIAN LAKES.

FIRST CLASS HOTEL, completely renovated. All modern comforts. Central Heating. Hot & cold running water in all rooms. Suites with bathrooms. Large "Garden Restaurant." Garage.
CAV. M. STABILINI, Proprietor.

VENICE (Italy).

VENICE HOTEL DE L'EUROPE

FIRST CLASS IN EVERY RESPECT.
"U.N.I.T.I."
Best Position on the Grand Canal. **BOLLA, Manager.**

VENICE—Continued on next page

VENICE

HOTEL ROYAL DANIELI.
On the Lagoon, close to St. Mark's Square.

GRAND HOTEL.
On the Grand Canal, facing the Church of the Salute.

HOTEL REGINA.
On the Grand Canal, near to St. Mark's Square.

HOTEL VITTORIA.
Central position.

LIDO VENICE

EXCELSIOR PALACE.
One of Europe's smartest Hotels, Private Beach, Tennis, Golf, "Chez Vous" dancing.

GRAND HOTEL DES BAINS.
Private Beach, Shady Park, Tennis.

GRAND HOTEL LIDO.
Facing Venice, overlooking the Lagoon.

HOTEL VILLA REGINA.
A distinctive Hotel, quite close to the Beach.

HOTEL METROPOLE

COMPLETELY RENOVATED. In quiet and central position. View over the Lagoon and near St. Mark's Square and the Doges' Palace. All modern comforts. Central heating. Running water in every room. Baths. Private Bathrooms. Special arrangements for families. Rooms from Lire 20. Pension ,, ,, 55.
Swiss Management
CAV. V. BOSCARO, *Proprietor*

HOTEL CAPPELLO NERO E VAPORE

'PENSIONE OROLOGIO'

The only Hotel on the Piazza S. Marco. Every modern convenience. Running h and c. water. Baths. Lift. Central Heating. Home Comforts. **Moderate Terms.**
RESTAURANT OLIMPIA, Piazza S. Marco. Specialties: Fish and Shell Fish
GRAN CAFÉ ORIENTALE, Riva Schiavoni. Concerts. Classic and Jazz.

VENTNOR See page 834

VERONA.

HOTEL RIVA SAN LORENZO & CAVOUR

FIRST Class Family Hotel—most comfortable—best position, with panoramic view of river and mountains. Central and near to monuments. All modern comforts. Motor at the Central Station. Large Garage. **MODERATE TERMS.** Telephone: 1505.

VICHY-LES-BAINS (France).

VICHY, WHICH IS THE FIRST THERMAL STATION OF FRANCE,
CHRONIC INDIGESTION, GALL STONES, GOUT, SLUGGISH LIVER, DIABETES are most successfully treated.

HOTELS DU PARC & MAJESTIC.

Opposite the Bath Establishment and Springs.
WITH BATH OR TOILET ADJOINING EACH ROOM.
MAGNIFICENT RESTAURANT. — SPECIAL DIET TABLES.
ENGLISH CHURCH SERVICE.
For information apply to J. ALETTI, General Manager.
AERODROME. SALMON FISHING all the year round.

CARLTON HOTEL

On the Park. — Beautiful Garden.
OPEN-AIR RESTAURANT. Reconstructed. Latest Comfort.

THERMAL PALACE HOTEL

Overlooking the Park. . .
Opposite the Casino . . .
Most Up-to-Date Comfort.

PAVILLON SEVIGNÉ

STANDS IN ITS OWN PARK.

SALMON AND TROUT FISHING ALL THE YEAR AND SHOOTING AFTER 1st SEPTEMBER.
AERODROME

VICHY-LES-BAINS—Continued on next page.

VICHY-LES-BAINS—*Continued.*

HOTEL RADIO

350 Rooms. 350 Bathrooms. Finest situation in the new Parks. Air-Port.
This Hotel is under a Medical management, controlling the various dietetic regimes.
AERODROME. SALMON FISHING all the year round.

HOTEL & VILLAS DES

AMBASSADEURS

On the Park: Facing Casino. 250 Rooms. 180 Bathrooms.

VIENNA (Austria).

Hotel MEISSL & SCHADN

I., Neuer Markt 2 — Kärntnerstr, 16.
First-Class Family Hotel most centrally situated, Every Comfort, Special arrangements for prolonged stay, **The Viennese Restaurant of Old Repute.**
Cable-addresse: SCHADNHOTEL VIENNA.

HOTEL HAMMERAND

FIRST-CLASS FAMILY HOTEL. RESTAURANT FRANCAIS.

For particulars apply to the Manager.

HOTEL WINDSOR

MARIAHILFER STR. 15, VIENNA VI. Opposite Exhibition Grounds, close to Ringstrasse.

FIRST CLASS Family Hotel. Modern comfort. Running H. and C. water. State telephone in all rooms. Private Baths. Breakfasts. Special arrangements for long stay. Terms from Aus. Sch 6 upwards. TEL.: B. 27-5-55. TELEGRAMS: "WINDSORHOTEL WIEN."

WENGEN (Switzerland).

WENGEN— **BERNESE OBERLAND. 4,500 feet above sea level. Ideal Summer and Winter Sports Centre.**

THE REGINA

THE MOST RECENT AND UP-TO-DATE HOTEL IN FINEST POSITION.
The real English Home abroad. All the Latest Comforts. Orchestra. Bar.
NEAR THE WENGEN SWIMMING POOL.
Inclusive terms: Summer from Frs. 15.00; Winter from Frs. 17.00.

PALACE WENGEN

THE BEST OF THE BEST.
Full Terms: SUMMER, Fcs. 16. WINTER, Fcs. 17.
F. BORTER, Proprietor.

GRAND HOTEL BELVEDERE & VILLA BELVEDERE

"The favourite English Hotel."
FIRST CLASS. With full view of the Jungfrau group and Valley Beautiful Park. Running water and telephones in all rooms.
Private Bathrooms. Inclusive terms from Summer, Fcs. 14; Winter, Fcs. 14.50. W. RUF.

FALKEN HOTEL

COMFORTABLE FIRST-CLASS FAMILY HOTEL. Recommended to English Families. Beautiful elevated sheltered position, with large garden, commanding extensive view. Most suitable for Summer and Winter sojourn. All Winter Sports. Pension terms from **12.50 frs.**; Winter from **15 frs.** (including afternoon tea). Running water H. & C. in all Rooms. Private Bath Rooms. *Prospectus sent on application to Proprietors.* **FAMILY A. VON ALLMEN.**

WIESBADEN (Germany).

THE MOST UP-TO-DATE HOTEL

HOTEL NASSAUER HOF

PATRONIZED BY ENGLISH AND AMERICAN SOCIETY. OPPOSITE KURHAUS AND OPERA HOUSE.
ROOMS & SUITES WITH PRIVATE BATH (ALSO THERMAL WATER OR RUNNING WATER & PHONE THROUGHOUT). FIRST CLASS RESTAURANT. GRILL. BAR. F. W. BIEGER, *Manager*
'Phone 59761. Cable Address: "NASSAUTEL, WIESBADEN."

HOTEL FÜRSTENHOF

THE IDEAL "HOME" FOR ENGLISH AND AMERICANS.
FIRST-CLASS FAMILY HOTEL in every respect. 130 Beds. Finest position, overlooking Kurhaus, Park and Theatre. 3 Lifts.
INCLUSIVE TERMS Mks. 9. UPWARDS. RUNNING WATER
Proprietor: HERMAN EIERDANZ.

HOTEL SCHWARZER BOCK

HOTEL AND KOCHBRUNNEN BATHHOUSE.
300 Beds. Every comfort. Room, RM. 3.50, with Pension RM. 8 upwards.
OPEN ALL THE YEAR. Garage. Most popular house in the town.
Th. Schäfer.

WORTHING—See page 834.

ZERMATT (Switzerland).

ZERMATT Hotels SCHWEIZERHOF, NATIONAL, BELLEVUE.

SUMMER-SEASON. ENGLISH HOUSES WITH LATEST COMFORT.
EXQUISITE COOKING. TEA-ROOM. TENNIS.
WINTER SPORTS. ORCHESTRA. BEST VALUE FOR YOUR MONEY.

ZERMATT—*Continued.*

ZERMATT, 5,315 ft.

At the foot of the Matterhorn and Monte Rosa.

THE MOST SPLENDID ALPINE RESORT.
SUMMER SEASON. WINTER SEASON.

HOTELS SEILER:

MONT CERVIN, MONTE ROSA, VICTORIA, BEAU-SITE.
Above Zermatt: HOTEL RIFFELALP, SCHWARZSEE.

The leading Hotels of Zermatt. Numerous apartments with private bathroom. Five tennis courts. Daily concerts. Dancing. English Church. Exchange of meals between these Hotels.

FULL PENSION RATE FROM Fr. 10. Resp. Fr. 12.50 UPWARDS.
For Tariff and Illustrated Booklets apply to H. SEILER, Gen. Manager, Zermatt.

ZURICH (Switzerland).

HOTEL SCHWEIZERHOF and NATIONAL-TERMINUS.

The only First-Class Hotel opposite the Station.
Private Bathrooms. Running Water and Telephone in every room.
BEST REPUTED OYSTER BAR. Tel. Add.: "SCHWEIZERHOF."

CARLTON ELITE-HOTEL

"THE MOST RECENT."
Prop. HUGO E. PRAGER

GARAGE.
Headquarters:
Rotary Club Zurich.
Soc. Swiss Friends, U.S.A., Zurich.
Holländischer Club, Zurich.
Running Water in all Rooms. All comforts
Prices moderate. Garden Terrace. Music
Terms: — { Rooms from Frs. 6.
Pension from Frs. 15

ZURICH. HOTEL HABIS-ROYAL FACING STATION

Convenient. Quiet. Every comfort. Rooms with running water and private Bath.
Telephone in every Room. Moderate prices. Rooms from Fr. 6. Pension from 15.
Proprietor: H. GOELDEN-MORLOCK.

ZURICH.

HOTEL BELLERIVE AU LAC

Most up-to-date First Class Family Hotel. Apartments with Private Bath Rooms. Best situation on the Lake. Open Air Restaurant. Garage. Covered Tennis Courts.
Tel. Address: "APARTHOTEL." Tel. : 27010.

ZURICH—continued on next page

ZURICH—*Continued.*

PENSION NEPTUN

(SEEFELDSTRASSE 15). ***Tel. LIMMAT 2642-2643.***

FIRST-CLASS Family Pension. Splendid situation near Lake, Theatre and the Tonhalle. All rooms with hot and cold running water. Private apartments with bath and W.C. Telephone in all the rooms. Lift. Trams Nos. 4 and 10 pass the door, stop at Theatre.

Pension from frs. 11. Rooms from frs. 5. *Proprietor :* **FRITZ STEIGER.**

PENSION BEAU-SITE.

FIRST-CLASS FAMILY HOUSE (Rooms from frs. 4. Pension from frs. 10).

Most beautifully situated on the Lake

Two minutes from the Theatre. Baths. Running Hot and Cold Water in all Rooms

Hot Water Heating. ***(Dufourstrasse 40.)*** *Proprietor :* **E. FLÜCKIGER.**

FLORHOF

HOTEL-PENSION

Tel: 41750-51.

GARAGE.

BEAUTIFUL OLD MANSION

UP-TO-DATE.

Hot and cold running water and telephone in all rooms. Lift. Bath. Separate tables. Excellent home cooking. Garden.

5 minutes from Central Station and Lake in extremely quiet situation.

Pension with room Fr. 10. Rooms Fr. 5.

Prop. H. BECKEL.

Pension Dolderburg

First-class hotel-pension. Latest comforts. Beautifully situated in its own garden overlooking lake & mountains. Private baths. Pension from 12 frs.

ZWEISIMMEN (Bernese Oberland), Switzerland.

HOTEL BRISTOL TERMINUS

FAVOURITE ENGLISH HOTEL.

Hall with English Fire-place. Baths. Billiard Room. Ladies' Private Drawing Room

ROOMS WITH RUNNING WATER (h. and c.) BATHING POOL.

Moderate and inclusive Terms { **Summer from frs. 9.** **Winter from frs. 10.**

Summer Resort & Winter Sports. **J. HUBLER.**

LARGE ICE RINK AND CURLING RINK. TENNIS

INTERNATIONAL

HOTEL-TELEGRAPH-CODE

FOR ENGAGING ROOMS.

COMPILED BY INTERNATIONAL AGREEMENT.

THE OBJECT OF THIS CODE

is to simplify orders by telegram for rooms and to make them clear and intelligible to the receiver.

Orders for Rooms should give :

1. The number of rooms, stating whether single or double-bedded.
2. Date of arrival.
3. Whether in the early morning, day time, or late in the evening.
4. Whether the order is for one night or several days (not binding).
5. Signature and exact home-address of sender. (To ensure the instructions receiving prompt attention).

☞ ***In the event of rooms ordered not being required, please countermand instructions by wiring the single word:*** **Cancel.**

1 room 1 bed	**Alba**
1 room with double bed	**Alduo**
1 room 2 beds	**Arab**
1 room 3 beds	**Abec**
2 rooms 2 beds	**Belab**
2 rooms 3 beds	**Birac**
2 rooms 4 beds	**Bonad**
3 rooms 3 beds	**Ciroc**
3 rooms 4 beds	**Carid**
3 rooms 5 beds	**Calde**
3 rooms 6 beds	**Caduf**
3 rooms 7 beds	**Casag**
4 rooms 4 beds	**Danid**
4 rooms 5 beds	**Dalme**
4 rooms 6 beds	**Danof**
4 rooms 7 beds	**Dalag**
4 rooms 8 beds	**Dirich**
4 rooms 9 beds	**Durbi**
Child's bed	**Kind**
Sitting room	**Sal**
Private bath room	**Bat**
Servant's room	**Serv**
ARRIVAL—	
Between midnight and 7 o'clock	**Notte**
Between 7 and 12 o'clock	**Matin**
Between 12 and 19 o'clock	**Apres**
Between 19 and 24 o'clock	**Sera**
STAY—	
One night	**Pass**
Several days	**Stop**
Counter-order	**Anul**

The class of rooms can be indicated by the following additional words:—
best for best rooms disengaged, **bon** for good rooms, **plain** for simply furnished rooms.

REMARKS.—All further particulars, for which there are not code-words, such as:—
Day of arrival; Whether by railway, steamer, coach, automobile, or carriage;
On what floor the rooms are desired, etc., etc.,
are to be telegraphed in the ordinary way as hitherto.

EXAMPLES—

1.—**Tomorrow Belab Pass Matin**
Harrison Regent Street 42 London means:
Reserve for to-morrow 2 single-bedded rooms for one night, arrive between 7 and 12 o'clock.

2.—**To-day first floor Salon Bonad Alba Kind Bat Stop Sera**
McDonald Broadway 15 New York means:
Reserve for to-day on the first floor, saloon, 2 double-bedded rooms, 1 single-bedded room, 1 child's bed, and private bath room, for several days, arrive between 19 and 24 o'clock.

SECTION II.

GREAT BRITAIN,

Arranged in alphabetical order of the Towns, irrespective of geographical position.

BIRMINGHAM.

QUEEN'S HOTEL.

The only L M S Hotel in Birmingham.

Adjoins New Street Station.

American Bar. :: Excellent Cuisine. :: Private Suites

Spacious and Convenient Rooms for Private Meetings, Dinners and Receptions.

Telegrams: "BESTOTEL," Birmingham. Telephone No.: Midland 2740.

ARTHUR TOWLE, Controller, L M S Hotel Services, St. Pancras, London, N.W.1.

CAMBRIDGE.

UNIVERSITY ARMS HOTEL. The Premier Hotel of Cambridge.

Unrivalled position. Electric Light. Close to the Colleges. Lounge. Private Suites. Bathrooms. Good Chef. Night Porter. Motors on Hire. Motor Garage and Inspection 'Phone: 57. Visitors' Telephone: 338. M. D. BRADFORD, Proprietor.

EDINBURGH

L M S HOTEL SERVICE IN EDINBURGH.

CALEDONIAN HOTEL

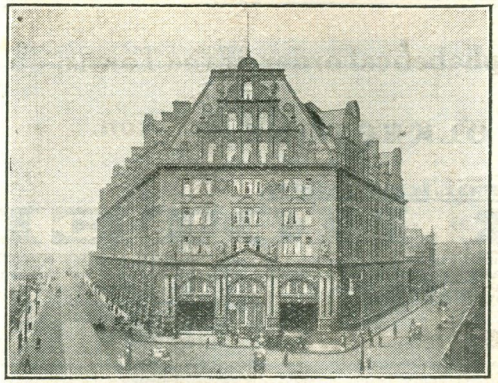

DINNER DANCES EVERY EVENING IN THE POMPADOUR RESTAURANT.

BANQUETING HALL.

NEW AMERICAN BAR.

Running Hot and Cold Water, Central Heating and Telephones in all Rooms.

Illustrated Brochure and Tariff on application to Resident Manager.

Telegrams—Luxury, Edinburgh. Telephone—25012 Edinburgh.

ARTHUR TOWLE, Controller. L M S Hotel Services, St. Pancras, London, N.W.1.

NORTH BRITISH STATION HOTEL

owned and managed by the LONDON AND NORTH EASTERN RAILWAY

Adjoins Waverley Station (entrance also from platform) 400 Rooms

FINEST POSITION IN CITY POPULAR RESTAURANT & GRILL ROOMS

Telegrams: "BRITISH, EDINBURGH" Telephone: 24051

For Tariff apply Hotel Manager

FELIXSTOWE.

FELIX HOTEL

Finest Hotel on the Coast Facing full South Owned by the L·N·E·R

Comfortably warmed throughout. Radiators in most rooms. Hot and Cold Water in bedrooms. Hot and Cold Sea Water Baths. Latest Electrical Treatments (Massage Baths, etc.). 8 Hard and 20 Grass Tennis Courts opposite Hotel. 18-hole Putting Course in Hotel grounds. French, German and Russian spoken. Ball Room.

Messrs. Brands garage adjoins Hotel - accommodation for 100 cars

Telegrams: "FELIX HOTEL, FELIXSTOWE" Telephone: FELIXSTOWE 221

FOLKESTONE.

FOLKESTONE.

PIER HOTEL

ON Sea Front, only one minute from Channel Steamers, and sheltered by the woodland bank of the famous Leas. An ideal spot all the year round. **Daily**—Bed and Breakfast, **7/6**; Lunch, **2/6**; Dinner, **3/-** **2-6 Days—10/6** and **12/-**. **Weekly En Pension—3, 3½** and **4** guineas, according to floor and position of room. 'Phone 2110. **OWN GARAGE.** (FOLKESTONE PIER HOTEL.)

GUERNSEY (Channel Islands).

GARDNER'S OLD GOVERNMENT HOUSE HOTEL.

THE most beautiful situation in Guernsey, and the finest cuisine. Old Established and Modernised New Lounge and Ballroom. First-Class Dance Orchestra. Smoke Room. Billiard Room. Private Suites. Every Bedroom has Hot and Cold Running Water and Gas Fires. Tennis Court in Grounds. This Hotel has its own Electric Laundry. MODERATE TERMS. Half Rates for Winter months, **October to March**, from **£3 : 3 : 0 weekly.**

Illustrated Tariff on application. **PATRONISED BY ROYALTY.**

Telegrams "Gov., GUERNSEY." ***C. J. GARDNER, Managing Director.***

GLENEAGLES (Perthshire).

Gleneagles Hotel.

BRITAIN'S PARAMOUNT SPORTS HOTEL.

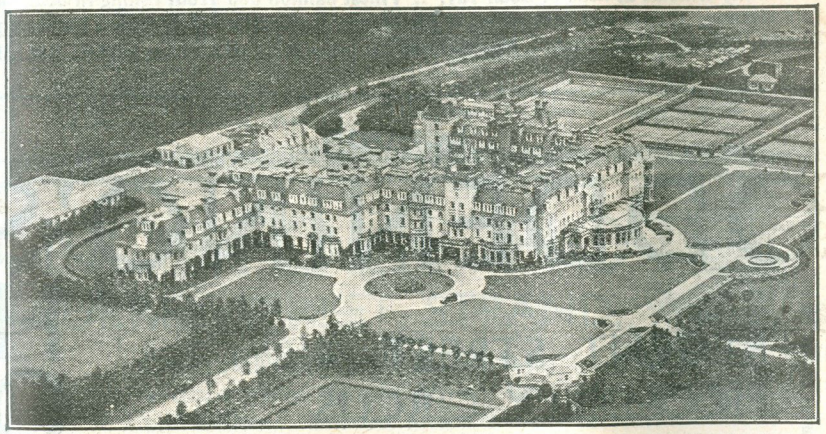

OPEN FROM EASTER TO NOVEMBER.

Under the direction of ARTHUR TOWLE, Controller, L M S Hotel Services
St. Pancras, London, N.W.1.

Telegrams: "GLENEAGLES HOTEL, PERTHSHIRE." Telephone: AUCHTERARDER 70.

LOCH LONG.

THE ARROCHAR HOTEL,

LOCH LONG.

BEAUTIFULLY situated on the shore of the Loch. The Oldest Licensed Hotel in Arrochar. Hill Climbing, Boating, Fishing. Motor Garage. Excellent centre for daily excursions to Fort William, Oban, Trossachs, Loch Lomond, Loch Long, and Firth of Clyde. A.A. R.S.A.C. R.A.C.
Telegrams—Galbraith, Arrochar. Telephone—Tarbet 7. **JOHN GALBRAITH, Proprietor.**

LOCH TAY, KILLIN.

KILLIN HOTEL

Beautifully situated at head of Loch Tay. :: Finest Salmon and Trout fishing in Scotland. 34 Bedrooms. :: Hot and Cold Water in Bedrooms. :: Electric Light. :: New Bathrooms. Garage. Boating. Golf. Tennis. Mountaineering. PHONE **KILLIN 9.** GRAMS **HOTEL KILLIN.**

LONDON.

ODDENINO'S HOTEL

REGENT STREET ◆
PICCADILLY CIRCUS
THE CENTRE OF THE WORLD

100 ROOMS — 100 BATHS

RESTAURANT — BRASSERIE
CUISINE DE TOUS LES PAYS

LONDON—*continued.*

PARK LANE HOTEL

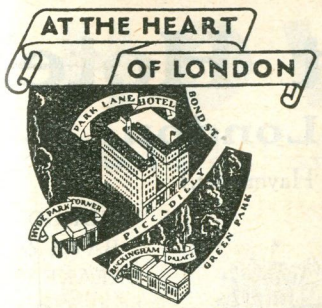

Social functions of all sizes are catered for in the magnificent ballroom and banqueting suites.

PICCADILLY, LONDON W.1
has the most beautiful and convenient site in town, close to Theatre-Land and the finest Shopping centres

400 Rooms, each with fully-equipped private bathroom. 40 Suites

SINGLE from 14/6
DOUBLE from 25/-
SUITES from 42/-

Garage for 200 Cars Sandler's Orchestra
Restaurant and Grill Room

Telephone: Grosvenor 6321
Telegrams: Keighbrace, Audley, London

NORFOLK HOTEL

SURREY STREET, STRAND, W.C.2.

Central Position for all Parts of London.
Within easy reach of all the principal exhibitions, shows, and railway termini.

SINGLE from 9/6 to 12/-
DOUBLE from 18/- to 25/- according to position. *Including* **BREAKFAST, BATH, LIGHT AND ATTENDANCE.**

Recently reconstructed and modernised. Several new bathrooms and lavatories installed. Fixed basins with hot and cold water, and telephones in bedrooms.

Telephone— TEMPLE BAR 7001. **COMPLETE TARIFF ON APPLICATION.** Telegrams—FOLLOWING, ESTRAND, LONDON.

LONDON—Continued on next page.

LONDON—*Continued.*

Haymarket Hotel,

Piccadilly Circus, London, W.1.

(Entrance Jermyn Street, Haymarket.)

The most centrally situated and most comfortable Hotel in London. 200 Rooms, scrupulously clean. All with running Hot and Cold Water and Telephone. Beautifully furnished self-contained Suites, Private Sitting Rooms, Wireless.

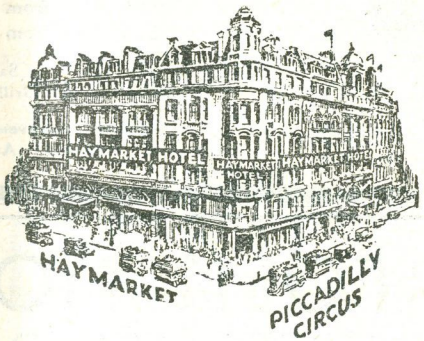

BEDROOM BATH & BREAKFAST, Single - **9/6**; Double **17/6.**

Excellent Restaurant. Fully licensed.

Telephone: Whitehall 7361.

Telegrams: "Griffinota, London."

Royal Court Hotel

Sloane Square, S.W.1.

A **FIRST-CLASS HOTEL with MODERATE TARIFF.** Unique, open position, full South, central and quiet. CONVENIENT for Theatres and West End Shopping. **120 Rooms,** all with central heating, hot and cold water, and P.O. telephones. **Single rooms from 8/- with private bath from 14/-** TWO LIFTS. **Double " " 15/- " " " " 21/-**

RENOWNED FOR BEST FRENCH RESTAURANT.

Principal Continental Languages spoken.

A. WILD (Swiss), late General Manager, Savoy, Continental and Mena House Hotels, CAIRO and Baur au Lac, ZURICH

Cables: "OYACOURTEL, LONDON."

LONDON—*Continued.*

HOWARD

HOTEL NORFOLK ST., STRAND LONDON.

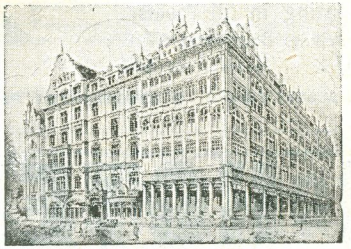

Telephone—Temple Bar 4400.
Telegrams—Howdotel, London.

A luxury Hotel, yet bedroom, bath and full breakfast from **10/6.** Every room has either private bathroom or hot and cold water, central heating and telephone. Luxurious suites. An hotel of distinction, modern and up-to-date, in the centre of London, close to all Theatres.

LUXURY WITHOUT EXPENSE.

GATEWAY TO AND FROM — THE CONTINENT —

HOTEL BELGRAVIA

Opposite VICTORIA STATION, LONDON,

PORTERS MEET ALL TRAINS.

250 Rooms with Running Hot and Cold Water Telephone, etc.

BEDROOM, BATH and BREAKFAST: SINGLE 9/6. DOUBLE 17/6.

INCLUSIVE TERMS from **17/6** PER DAY or **£5 5s.** per week. Special inclusive rates for prolonged stay.

Fully Licensed, Free Golf, Foreign Languages Spoken.

Telegrams: "Hotel Belgravia, London." *Telephone:* VICTORIA 9640 (Ten lines.)

LONDON—Continued on next page

ALMOND'S HOTEL

CLIFFORD STREET, BOND STREET, W.

Old Established High-Class Family Hotel.

Centrally situated in the best part of LONDON, near Hyde Park, Rotten Row, Regent Street, Bond Street, and Piccadilly, the Clubs and Theatres.

Telephone and Central Heating in all rooms.

Single Rooms from 12/6 ; with Private Bath from 17/6 ;
Double with Private Bath from 25/-. Suites from 42/-.

Telegrams:—ALMOND'S HOTEL, LONDON. Telephone:—0535 REGENT (2 lines) G. BRANCHINI. Propr.

CADOGAN HOTEL

Situated centrally in the West End, overlooking Gardens, and within a few minutes of Victoria Station, Hyde Park and Piccadilly. All rooms with telephone and running hot and cold water. Excellent restaurant renowned for Cuisine and Service.

SLOANE STREET, LONDON, S.W.1.

Telephone - Sloane 7141.

Wedding Receptions.

FULLY LICENSED.

Single Bedroom per day, from 8/6
Single Bedroom (with private Bath Room) per day, from 14/6
Double Bedroom per day, from 18/6
Double Bedroom (with private Bath Room) per day, from 25/-
Private Suites per day, from 35/-
Inclusive En Pension Terms per week - - from 6 Gns.

GREAT EASTERN HOTEL

LIVERPOOL STREET STATION, LONDON, E.C.2

Owned by the L·N·E·R

Hot and Cold Running Water, Central Heating and Telephones in Bedrooms

ABERCORN ROOMS for Banquets, Meetings, Luncheons, etc.

HOTEL DINING ROOM OPEN TO NON-RESIDENTS

Telegrams: "EASTBOLT, LONDON" Telephone: BISHOPSGATE 4601

CORA HOTEL

H. & C. WATER & BED-LIGHTS IN ALL ROOMS

UPPER WOBURN PLACE, LONDON, W.C.1.

Accommodation for 250 Guests.

Near Euston, King's Cross, and St. Pancras Stations.

BEDROOM, BATH AND BREAKFAST, 8/6

PARTIAL BOARD, 11/- per day } For stays of
FULL BOARD, 13/- per day } 3 days and over.

SISTER HOTEL TO THE BONNINGTON.

Telegrams: "Aquacora, London." Tel.: Museum 4472.

BONNINGTON HOTEL,

SOUTHAMPTON ROW, LONDON, W.C.1.

FIRST CLASS TEMPERANCE. 260 Rooms. FIREPROOF BUILDING.
Very Central. H. & C. Water & bed-lights in all Rooms. Handsomely Furnished.

BEDROOM, BATH AND BREAKFAST 8/6.

Stays of 3 days and over, FULL BOARD, 13/- per day.
Telegrams: "Bonnington Hotel, London." Tel.: Holborn 6525.

SHAFTESBURY HOTEL

GT. SAINT ANDREW STREET, W.C.2
(2 minutes from Leicester Square).

285 Bedrooms all with hot & cold running water, central heating and bedlights.

RESTAURANT. MODERATE TARIFF.

Tel.—Unafraid, Westcent, London. Phone—6082-3-4 Temple Bar.

ROOM, BATH AND FULL BREAKFAST 7/6 SINGLE. 13/6 DOUBLE.

LONDON—Contined on next page.

WHITE HALL HOTELS,

RESIDENTIAL LIMITED

Centrally situated for City & West End.

92, LANCASTER GATE, HYDE PARK, W.2.
Terms from £4 4 0 Weekly. Bedroom & Breakfast from 9/- Daily
Telegrams—WELCOMING—LONDON.
Post Office Telephone in every bedroom.

10, BLOOMSBURY SQUARE, W.C.1.
Terms from £4 4 0 Weekly. Bedroom & Breakfast from 9/- Daily
Telegrams—TASTEFUL—LONDON.
Post Office Telephone in every bedroom.

4, MONTAGUE STREET, W.C.1.
Terms from £3 13 6 Weekly. Bedroom & Breakfast from 8/- Daily
Telegrams—WHITENTIAL—LONDON.

18, MONTAGUE STREET, W.C.1.
Terms from £3 3 0 Weekly. Bedroom & Breakfast from 7/6 Daily
Telegrams—RIPELY—LONDON.

70, GUILFORD STREET, W.C.1.
Terms from £3 3 0 Weekly. Bedroom & Breakfast from 7/6 Daily
Telegrams—LUGGAGE—LONDON.

16, BEDFORD PLACE, W.C.1.
Terms from £3 3 0 Weekly. Bedroom & Breakfast from 7/6 Daily
Telegrams—QUIVERED—LONDON

22, MONTAGUE STREET, W.C.1.
Terms from £3 3 0 Weekly. Bedroom & Breakfast from 7/6 Daily
Telegrams—SIGNOR—LONDON

23, CORAM STREET, W.C.1.
Terms from £2 12 6 Weekly. Bedroom & Breakfast from 6/6 Daily
Telegrams—WAYFARING—LONDON.

CENTRAL HEATING IN EACH HOTEL.

MANCHESTER.

GRAND HOTEL
MANCHESTER, ENGLAND.

The most conveniently situated hotel in Manchester. An ideal headquarters for the North of England. Near all stations and the theatre quarter. Special facilities for displaying goods. Hot and cold water in all bedrooms. All night garage near. Every comfort. Excellent cooking.
Grams and Cables: "Grand Hotel, Manchester."

NEWHAVEN.

NEWHAVEN HARBOUR STATION (Central Section, Southern Railway).

LONDON & PARIS HOTEL
(ADJOINING LANDING STAGE).

50 Rooms. **High Class Cuisine.**
Tel. Newhaven 72. **BERTRAM & CO. LTD.**

BRADSHAW'S FOREIGN PHRASE BOOKS

ENGLISH-GERMAN. ENGLISH-SPANISH. ENGLISH-FRENCH. ENGLISH-ITALIAN.
Bound in Red Cloth, ONE SHILLING AND SIXPENCE each.
BRADSHAW'S GUIDE OFFICES—LONDON: BRADSHAW HOUSE, SURREY STREET, STRAND, W.C.2.
MANCHESTER: ALBERT SQUARE. HENRY BLACKLOCK & CO., LTD., PROPRIETORS & PUBLISHERS.
From a Purchaser: *"Many thanks for sending me the Phrase Book so promptly—it is quite the best I have ever seen."*

PARKESTON QUAY (HARWICH).

GREAT EASTERN HOTEL
owned by the L·N·E·R
Adjoins Station Faces Quay
CONVENIENT FOR PASSENGERS TO AND FROM THE CONTINENT VIA HARWICH
Telegrams: "HOTEL, PARKESTON QUAY." Telephone: 30 HARWICH

RYDE (Isle of Wight).

RYDE. ROYAL ESPLANADE HOTEL

Premier position. Opposite Pier. Every convenience.
Hot and cold water in bedrooms. A.A. R.A.C. Fully Licensed.
Telephone: 293. Telegrams: "Band Ryde."

SHEFFIELD.

ROYAL VICTORIA STATION HOTEL

owned by the L·N·E·R
Adjoins Victoria Station
REDECORATED AND MODERNISED THROUGHOUT
Hot and cold running water Private bathrooms and suites of rooms
Electric Fires and Telephones in Bedrooms
Telegrams: "HOTEL, SHEFFIELD" Telephone: 20031 (six lines)

SOUTHAMPTON.

SOUTH WESTERN HOTEL

(Adjoining Terminus Station and Docks).
A LUXURIOUS MODERN HOTEL. Hot and Cold Running Water in Bedrooms and Bathrooms en suite. Central Heating and Telephone in Bedrooms. Ballroom, Banqueting and Private Dining Rooms. GARAGE.
TERMS ON APPLICATION TO THE MANAGER.
Telegrams: "Welcome, Southampton." Telephone: Southampton 5031

DOLPHIN HOTEL

THE most picturesque of Southampton's first-class Hotels. Public Restaurant. Quick Service. :: Excellent Cuisine and comfortable accommodation.

Telephone 452211. *Proprietors:* **TRUST HOUSES LTD.**

TORQUAY.

One of TORQUAY'S leading Hotels.

TORBAY HOTEL

FULLY LICENSED.

Phone—2218 and 2219 Torquay.
Visitors Telephone—362611.
Faces due South.
Only Hotel in Centre of all attractions.
Finest Lounge in Torquay lately reconstructed.
Dancing nightly.
Hot and cold running water in every bedroom.
Electric Fires in all Bedrooms.

Private Suites. Garage.
Excellent Cuisine, a feature is made of Special diets for Invalids.
Golf and Tennis (Hard Courts) within easy distance.

Telegrams—Torbay, Torquay.
12 o'clock (Torbay Ltd.) from Paddington in 3½ hours.
Only Hotel on Sea Front Level.
Opposite Pavilion, Band, & Princess Garden.
Own Orchestra best in the Town.
Central Heating.

Electric Light. Lift.
Officially appointed A.A. and R.A.C.
Wines carefully chosen.
Billiards.
Illustrated Tariff on application.
Special Week-end Terms quoted.

Terms from 4 guineas per week.

TILBURY.

TILBURY HOTEL.

ON THE BANKS OF THE RIVER THAMES, adjoining Tilbury Docks, the Passenger Landing Stage and Tilbury-Gravesend Car Ferry. Extensive views of River and Shipping. Every convenience for visitors awaiting the arrival or departure of Passenger Steamships Excellent cuisine. 60 Bedrooms. Tennis. Billiards. Garage. R.A.C., A.A. Book to **Tilbury** Riverside Station. ——— Telegrams: "HOTEL," Tilbury. Phone: Tilbury 181

Proprietors: THE PORT OF LONDON AUTHORITY. —— **Manageress: Miss E. L. WRIGHT.**

TURNBERRY (Ayrshire).

ONE OF THE L M S HOTELS

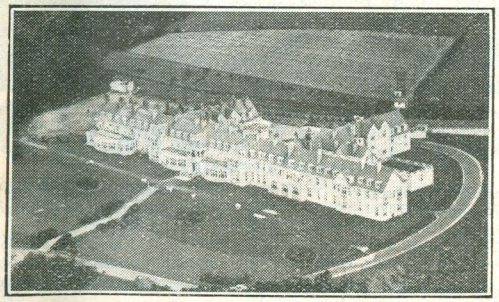

TURNBERRY HOTEL

ON THE AYRSHIRE COAST. COMPLETELY MODERN.

Two Perfect Seaside Golf Courses.

Tennis, Swimming, Riding, Dancing.

OPEN THROUGHOUT THE YEAR.

Telegrams: Turnberry Hotel, Turnberry. Telephone: Turnberry 2.

ARTHUR TOWLE, Controller, L M S Hotel Services, St. Pancras, London, N.W.1.

VENTNOR (Isle of Wight).

ROYAL HOTEL

THE most favoured situation in the Island. Sheltered, facing South and the Sea. Open throughout the year. Moderate Tariff. Special Winter Terms. — First-class Cuisine and Service,

Telephone 102.

WORTHING (Sussex).

PATCHING & Co.,

HOUSE AND ESTATE AGENTS,

Chapel Road, WORTHING.

Monthly Register of Properties for Sale or to be Let, free on application.

New Edition now ready.

BRADSHAW'S

CANALS & NAVIGABLE RIVERS OF ENGLAND AND WALES.

Post Free, £1 10s. 0d. Net.

Bradshaw House, Surrey Street, Strand, London, W.C. 2.

SECTION III.

STEAMERS and RAILWAYS

(See also pages i to vi & viii.)

UNITED BALTIC CORPORATION LTD.

ANGLO-BALTIC LINE.

Regular Mail, Passenger and Cargo Service.

SPECIAL HOLIDAY TRIPS £12

LONDON (*via* Kiel Canal) to DANZIG, GDYNIA, MEMEL, LIBAU, RIGA and TALLINN (Reval) and vice versa.

For full particulars apply :—**UNITED BALTIC CORPORATION LTD., 158, FENCHURCH ST., LONDON, E.C.**
Telegrams: "ORIENTEAKO, LONDON." Telephones: Mon. 3311 (8 lines).
Also Branch Offices or Agencies at:—Danzig, Gdynia, Kovno, Libau, Memel, Riga, Tallinn (Reval) & Warsaw

---

N.Y.K. Line

(JAPAN MAIL)

Fortnightly Freight and Passenger Service from

LONDON to JAPAN

Via GIBRALTAR, MARSEILLES, NAPLES, PORT SAID, COLOMBO, SINGAPORE, HONG KONG, SHANGHAI, KOBE and YOKOHAMA.

For Freight and Passage Rates, apply to

NIPPON YUSEN KAISHA, 88, Leadenhall Street, E.C.3.

FRENCH LINE COMPAGNIE GÉNÉRALE TRANSATLANTIQUE.

ATLANTIC PASSENGER SERVICES.

HAVRE—PLYMOUTH—NEW YORK.—Express Luxury Service, 1st & Tourist Classes.
HAVRE—PLYMOUTH—NEW YORK.—Fast "Cabin" and Tourist Class Service.
HAVRE—NEW YORK.—Cabin and 3rd class.
PLYMOUTH—WEST INDIES and SPANISH MAIN.—Fast Mail Service, 1, 2 & 3 cl.
BORDEAUX—HAYTI—STO. DOMINGO, &c.—Mail Service, 1, 2 and 3 cl.
HAVRE—CRISTOBAL AND NORTH PACIFIC PORTS.

NORTH AFRICAN FAST MAIL SERVICES.

MARSEILLES TO ALGIERS.
MARSEILLES TO TUNIS.
MARSEILLES TO ORAN.
MARSEILLES TO PHILIPPEVILLE.
MARSEILLES TO BIZERTA, etc.
BORDEAUX TO CASABLANCA.

LONDON TO ALGIERS in exactly 47 hours.
From Train to Boat at Marseilles.

Trains now run alongside the Mail Steamers at Marseilles.

Agents for British Isles: CIE. GLE. TRANSATLANTIQUE LTD., 20, Cockspur Street, LONDON, S.W.1.

SUMMER HOLIDAYS IN NORWAY.

SEASON: JUNE—SEPTEMBER.

CHEAP INCLUSIVE TOURS. — GOOD HOTELS. — RELIABLE WEATHER.

Easy access to the much favoured Summer Resorts outside OSLO and the best route to TRONDHEIM and NORTH NORWAY by the

FRED OLSEN LINE STEAMERS, s.s. "BESSHEIM" and "BLENHEIM."

DEPARTURES FROM NEWCASTLE FOR OSLO every Tuesday and Saturday from 19/6 to 11/9 (Saturday sailing calls at Arendal).

Illustrated Booklets and full particulars from FRED OLSEN LINE.
Telephone: WHITEHALL 6666. **21/24 COCKSPUR STREET, S.W.**

BATAVIER LINE.

LONDON—ROTTERDAM.

MOST COMFORTABLE AND CHEAPEST ROUTE.

SAILINGS from LONDON every Tuesday, Wednesday, Thursday, Friday & Saturday.
" ROTTERDAM every Monday, Tuesday, Wednesday, Thursday & Saturday.

The Boat Train leaves Victoria (Southern Railway) at 6.30 p.m. for Gravesend (West Street Station) where Passengers embark on the Steamer lying alongside Pier.

Fares:—LONDON—ROTTERDAM, 1st Class £3 2 6; 2nd Class £2 7 6.
Cheap 17 day Return Tickets, 2nd Class £3 15s. 0d. 1st Class £5 5s. 0d.

The Service is maintained by the s/s "BATAVIER II," "III," & "V," with first-class Passenger Accommodation.
Address for Passenger Enquiries: WM. H. MULLER & CO. (LONDON) LTD., Greener House, 66, 68, Haymarket S.W.1.
Telegrams: "BATAVILINE, LESQUARE, LONDON." Telephone: WHITEHALL 7331 (7 lines).
and Electra House, 78, Moorgate, E.C.2.
Telegrams: "MONSTRATOR, PHONE, LONDON." Telephone: METROPOLITAN 6296/7
For Freight and General Business, apply to Agents: WM. H. MULLER & CO. (LONDON) LTD., Custom House and Wool Quays, Lower Thames Street, E.C.3.
Telegrams: "BATAVIER, BILGATE, LONDON" Telephone: ROYAL 1122 (9 lines), 5031 (8 lines).

ANCHOR LINE

Glasgow to New York
Via Londonderry or Belfast

Liverpool to Bombay
Calling at Gibraltar, Marseilles, Port Said, Suez and Aden

HEAD OFFICE . . . St. Vincent Place, Glasgow
London — Liverpool — Manchester — Londonderry — Belfast — Dundee
Offices and agencies throughout the world

FINLAND LINE.

OFF THE BEATEN TRACK. Business Trips and Holiday Tours.

FAST PASSENGER SERVICE from HULL to
DENMARK, FINLAND, ESTONIA and RUSSIA.

S.S. "ARCTURUS" and "ILMATAR" every Wednesday for Copenhagen and Helsingfors.
S.S. "WELLAMO" every alternate Wednesday to Copenhagen and Abo. Due Copenhagen, Friday, p.m.
Leave Copenhagen—s.s. "Arcturus," "Ilmatar," Saturday, 10.30 a.m. s.s. "Wellamo," Saturday 4 p.m.
Due Finland, Monday, 8 a.m. From Finland every Wednesday evening.
From Copenhagen every Friday, 10.30 a.m. Due Hull every Sunday, 10 a.m. Connections to Tallinn and Leningrad. Descriptive Handbook free from JOHN GOOD & SONS, Hull, Ltd. or Local Tourist Agents.
Particulars from JOHN GOOD & SONS, Ltd., Hull; FRANCK & TOBIESEN, Copenhagen; FINSKA ANGFARTYGS ARTIEBOLAGET, Helsingfors; *or LOCAL TOURIST AGENTS.*

BIBBY LINE.

Twin-Screw Mail Oil-Driven Vessels.

To GIBRALTAR, MARSEILLES, EGYPT, SUDAN, PALESTINE, COLOMBO, SOUTHERN INDIA (via Tuticorin or Talaimannar), STRAITS SETTLEMENTS and RANGOON.

Fortnightly Sailings from Liverpool, returning to Plymouth and London. First-class passengers only.

Mediterranean and Continental Cruises.

Apply to BIBBY BROS. & CO., Martins Bank Building, Water Street, Liverpool or 22, Pall Mall, London, S.W.

HOWARD HOTEL NORFOLK ST., STRAND, LONDON

A luxury hotel, yet bedroom, bath and full breakfast from **10/6.** Every room has either private bathroom or hot and cold water, central heating and telephone. Luxurious suites. Restaurant unsurpassed in quality of food and service. An hotel of distinction, modern and up-to-date, in the centre of London, close to all Theatres.

Telephone: Temple Bar 4400.
Telegrams: "Howdotel, London."

LUXURY WITHOUT EXPENSE

ANCHO
LINE

HEAD OFFIC
London — Liv
Offic

FINL
OFF THE BEATEN TRACK.
Business Trips and Holiday Tours.

DEN
S.S. "ARCT
S.S. "WEL
Leave Cope
From Coper
Leningrad.
Particular
FINSK

BIB
To GIBRALTAR, M
SOUTHERN INDIA
Fortnightly Sail
and L
Mediterra
Apply to BIBBY BROS. & CO.

This Year Visit

ART—

SCENERY—

FOLKLORE—

SUNSHINE—

ALL THE SPORTS

ALL THE AMUSEMENTS

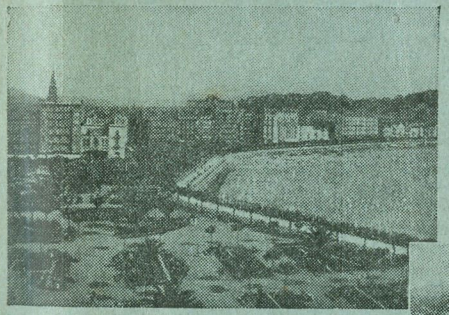

SAN SEBASTIAN

THE FOREMOST SPANISH WATERING RESORT WITH THE FINEST BEACH IN THE WORLD.

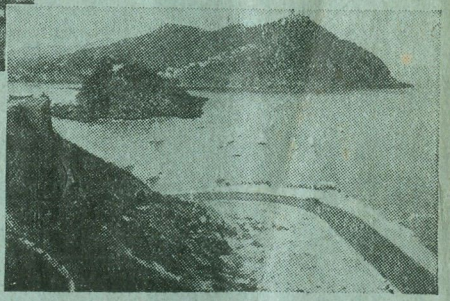

Charmingly situated in the Spanish Basque country, it possesses Nature's two greatest attractions : Mountains and Sea. Ideal centre for excursions to Irun, Fuenterrabia, St. Jean de Luz, Biarritz, Zarauz Deva, Loyola, and the Pyrenees.

Life in Spain is cheaper than in any other country in Europe. For full particulars apply to our

LONDON OFFICE: SPANISH TOURIST SERVICE (PICKFORD'S LTD.), 205-6, HIGH HOLBORN, W.C. 1. TEL.: HOLBORN 7091. W.T.A., TRANSPORT HOUSE, SMITH SQUARE, LONDON, S.W. 1. TEL.: VICTORIA 7916; AND TO

THE CENTRO DE ATRACCION Y TURISMO, SAN SEBASTIAN (SPAIN).

HARWICH

for

THE CONTINENT

via

FLUSHING - - Daily
HOOK-of-HOLLAND - Nightly
ANTWERP Nightly except Suns
ZEEBRUGGE - - Nightly
(Until 10th Sept.)
ESBJERG Nightly except Suns

RESTAURANT CAR BOAT EXPRESSES
from LIVERPOOL STREET STATION, London
(Pullman Cars in Flushing, Hook and Antwerp Trains)

Through Services to Quayside each week-day from Scotland, North-East England, Liverpool, Manchester, Sheffield, Birmingham, in connexion with Night Sailings

See A B C Section of this Guide. Further information from Continental Traffic Manager, L·N·E·R Liverpool Street Station, London, E.C.2 (Telephone: Bishopsgate 7600) or Hull; L·N·E·R Stations, Offices and Tourist Agencies.

LONDON & NORTH EASTERN RAILWAY

LONDON: HENRY BLACKLOCK & CO., LTD. (PROPRIETORS, PRINTERS AND PUBLISHERS)
BRADSHAW HOUSE, SURREY STREET, STRAND, W.C., AND ALBERT SQUARE, MANCHESTER

HARWICH

for

THE CONTINENT

via

FLUSHING - - Daily
HOOK-of-HOLLAND - Nightly
ANTWERP Nightly except Suns
ZEEBRUGGE - - Nightly
(Until 10th Sept.)
ESBJERG Nightly except Suns

RESTAURANT CAR BOAT EXPRESSES
from LIVERPOOL STREET STATION, London
(Pullman Cars in Flushing, Hook and Antwerp Trains)

Through Services to Quayside each week-day from Scotland, North-East England, Liverpool, Manchester, Sheffield, Birmingham, in connexion with Night Sailings

See A B C Section of this Guide. Further information from Continental Traffic Manager, L·N·E·R Liverpool Street Station, London, E.C.2 (Telephone: Bishopsgate 7600) or Hull; L·N·E·R Stations, Offices and Tourist Agencies.

LONDON & NORTH EASTERN RAILWAY

LONDON: HENRY BLACKLOCK & CO., LTD. (PROPRIETORS, PRINTERS AND PUBLISHERS)
BRADSHAW HOUSE, SURREY STREET, STRAND, W.C., AND ALBERT SQUARE, MANCHESTER

EGYPT'S HOTELS

See Page 658a

GLENEAGLES HOTEL

Perthshire, Scotland.

OPEN FROM EASTER TO NOVEMBER.

3s. 6d. Net. | *July—Oct. 6th, 1934* | FOUNDED IN THE YEAR 1847.

OFFICIALLY ISSUED.

BY APPOINTMENT.

Under the Patronage of His Majesty The King, both Houses of Parliament, etc., etc.

BRADSHAW'S
CONTINENTAL GUIDE

FOR TRAVELLERS THROUGH EUROPE

Time Tables, A. B. C. Routes, Steamers, Hotels, etc. Contents, page IX.

LONDON: HENRY BLACKLOCK & CO., LTD., BRADSHAW HOUSE, SURREY ST., STRAND, W.C.

FOR BETTER TRAVEL

DEAN & DAWSON Ltd

81, PICCADILLY,
GROSVENOR 2873-6.
LONDON, W.1.
PARIS. NEW YORK.

THE CONTINENT via HARWICH, from LIVERPOOL STREET, see Back Page of Cover.

SAN SEBASTIAN

SEE ADVT. FACING MAP ENVELOPE AT END OF BOOK

FOR LATE ALTERATIONS SEE OVERLEAF.